"All the News That's Fit to Print."

The New York Times.

THE WEATHER
Fair today; tomorrow cloudy and warmer, showers at night.
Temperatures Yesterday—Max. 74, min. 62.
U. S. Weather Forecast—For details see Page 60.

Copyright, 1929, by The New York Times Company.

VOL. LXXVIII....No. 26,164. NEW YORK, THURSDAY, SEPTEMBER 12, 1929. TWO CENTS In Greater New York | THREE CENTS Within 250 Miles | FOUR CENTS Elsewhere Except 5th and 6th Postal Zones

LOUIS MARSHALL DIES ABROAD IN 73D YEAR AFTER A BRAVE FIGHT

Famous Lawyer and Jewish Leader, Stricken Aug. 23, Had Had Two Operations.

SON AND SISTER WITH HIM

He Had Gone to Attend Zionist Congress at Zurich and Was Made Chairman of Council.

MANY SEND CONDOLENCES

President Hoover Among First to Cable His Sorrow—Body to Be Brought Home.

Special Cable to THE NEW YORK TIMES.

ZURICH, Switzerland, Sept. 11.—Louis Marshall, one of the foremost American lawyers and notable for his leadership in many Jewish fields, died here today. He had been ill since Aug. 23 when, stricken suddenly, he underwent the first of two operations for abscess of the pancreas. He was in his seventy-third year.

Throughout his illness Mr. Marshall had fought bravely and uncomplainingly, but it became apparent several days ago, when blood transfusions failed to rally his ebbing strength, that he was maintaining life only by his indomitable will. Even that yielded in the end and death came to him at 3 o'clock this afternoon.

The body is to be taken to New York City for burial, it was announced. The date of its arrival there was uncertain tonight as were all other plans, owing to the grief of the family.

At the bedside when the lawyer died were his son, James Marshall, of New York; his sister, Mrs. Abraham Rosenberg of Philadelphia; his brother-in-law, Dr. Judah L. Magnes, chancellor of the Hebrew University at Jerusalem, and his wife, and the Rev. Dr. H. G. Enelow of Temple Emanu-El in New York City.

Many Messages of Sympathy.

Two physicians also were at the bedside. They were Dr. Clairmont, who performed the operations, and Dr. Libman of New York. The philanthropist's son reached here less than a week ago, having made a quick trip from New York when it became evident that his father's illness was extremely serious.

Messages of sympathy poured in from many parts of the world. President Hoover was among the first to cable his sorrow at the passing of Mrs. Marshall. Messages from Germany, France, Great Britain and Holland followed closely.

Leaders in the Zionist movement sent messages of condolence. Many of the Zionists who cabled their regret today came into close association with Mr. Marshall for the first time here. They were delegates to the sixteenth Zionist Congress in Zurich. During the sessions of the congress, Mr. Marshall was elected chairman of the Jewish Agency Council for Uniting Zionists and non-Zionists in the task of making Palestine the Jewish homeland.

Brave to the End.

These leaders had followed closely Mr. Marshall's determined effort to win back his health. When the attending physicians told Mr. Marshall that the only hope of saving his life was through an operation he did not hesitate a moment.

He sent a request to Dr. Clairmont, an eminent Swiss surgeon, asking him to perform the operation. Dr. Clairmont reached Zurich more than a month ago and, after preparing the patient, operated. It was necessary almost immediately after the operation to resort to transfusion of blood.

Mr. Marshall, however, did not rally satisfactorily. Gradually losing strength, Mr. Marshall, it was disclosed today, was at the point of death last week. The second operation, undertaken in the emergency, seemed more satisfactory than the first. Mr. Marshall gained in a most encouraging way and the physicians, although not sanguine of the ultimate outcome, became a trifle more confident.

The period of rain, however, was short. Late yesterday afternoon Mr. Marshall began to display alarming symptoms. The patient's circulation suddenly became very poor. Serious heart weakness developed concurrently with the subnormal circulatory condition and the physicians knew that the end was only a matter of hours.

During the early hours of last night Mr. Marshall sank rapidly. At midnight his doctors held a consultation, but it was decided that nothing further could be done for the patient. At the consultation, in which other physicians joined Doctors Clairmont and Libman, fear was expressed that Mr. Marshall might not survive the night.

Mr. Marshall's fighting spirit, shown in many courts and in many causes—civic, philanthropic and religious—sustained him, however. He passed through the night and the early morning hours, when vitality

Continued on Page Twenty-four.

Half price mat. today Ziegfeld Show Girl with Dorothy Stone, Clayton, Jackson and Durante. Ziegfeld Theatre.—Advt.

Lindbergh Set Speed Record On Flight Here From St. Louis

It appeared yesterday, after a check-up of figures, that Colonel Charles A. Lindbergh had beaten by a narrow margin the record time of Captain Frank Hawks, transcontinental record holder, for the distance from St. Louis to New York. Colonel Lindbergh returned on Tuesday from the Southwest, where he had flown in the record-holding Lockheed which he had borrowed from Captain Hawks. He made the return trip from St. Louis, a distance of 905 miles, in 5 hours 21 minutes.

Figures obtained from the Aeronautical Chamber of Commerce last night showed that Captain Hawks required 5 hours 24 minutes for this section of his flight which smashed the Pacific-Atlantic record. So the Colonel had a margin of three minutes. He had fair weather all the way, he said on landing.

TO RUN FOR MAYOR, ENRIGHT ANNOUNCES

Offers to Accept Square-Deal Nomination and Denounces Tammany as Corrupt.

POLICE CONDITIONS SCORED

Speakeasy Tolls Stagger the Imagination, He Asserts—Vice Increase Charged.

Severely attacking the present City Administration and Tammany Hall, former Police Commissioner Richard E. Enright made formal announcement yesterday of his intention to accept the nomination for Mayor from the newly organized Square Deal movement, if this is tendered him at the unofficial Square Deal convention at Town Hall next Wednesday evening, the night after the primaries.

The announcement was received with interest by the few Democratic and Republican politicians who heard of it. The Republicans were jubilant in their belief that the former Police Commissioner, if he takes the stump, will expose to the public gaze matters affecting the conduct of the Police Department, including some relating to the Rothstein case, which will damage the Tammany candidates in the coming campaign. If the announcement caused uneasiness in the Democratic camp, the fact was carefully concealed.

The lengthy statement issued by the former Police Commissioner took the Walker Administration to task for having boosted the cost of the City Government by spending the taxpayers' money like "inebriate men of the sea"; for failure to redeem campaign pledges to improve transit and traffic conditions; for fostering increases in vice and gambling, and for taking tolls from the illicit liquor traffic that "fairly staggers the imagination."

"Judicial Tribute" Alleged.

One section of the Enright statement, which was handed out at Square Deal headquarters in the Hotel Imperial, appeared under the caption, "Judicial Tribute or Purchase Worse Than Disgrace." This aroused speculation on account of a pledge it contained that in the event of a victory for the Square Deal movement men would be selected for judicial office "without tribute or purchase."

"There has been a practice here which is a disgrace to the city—worse than a disgrace," the statement goes on.

A Committee of One Hundred, it was announced some days ago, started the new movement, but no disclosure was made as to the membership of this committee. Yesterday announcement was made of the fifteen members of a subcommittee on nominations, which, it is understood, is to present a slate to the unofficial convention next Wednesday. Some of the members of the nominating committee, it was found, have been active in the past in the promotion

Continued on Page Two.

CHINESE FALL BACK BEFORE SOVIET ARMY; NANKING APATHETIC

Officials Admit Defeat in Battle and Retreat to New Defense Line at Muling.

WAR ALONG WHOLE BORDER

Pressure Continues With Gunboats, Planes and Troops—China's Treasury Empty.

INTERNAL REVOLT FEARED

Silence at Capital Leads to Belief China Is Helplessly Drifting to Catastrophe.

By HALLETT ABEND.

Special Cable to THE NEW YORK TIMES.

SHANGHAI, Sept. 11.—With the entire Manchurian-Siberian border ablaze with war, and Russia exerting pressure by land and rivers, official admission was made by Chinese sources of their initial defeat on the eastern front by the announcement that Pogranichnaye was reduced to ashes, and a new defense line is being established by the Manchurian forces at Muling, the first place of any size, forty miles west of the border.

The railway ceased to operate east of Muling and the remnant of the Chinese defenders of the Pogranichnaya region were out of touch with the new defense position except by military wireless.

The intensive bombardment by Russian artillery and planes of Manchuli and Dalainor were indecisive, Chinese reports declare. Two minor engagements occurred on the Amur River between gunboats near Blagovescensk, and seven Soviet gunboats appeared at the mouth of the Sungari River, which had been mined by the Chinese. The large bodies of Russians which captured Tungning-hsien three days ago are now advancing upon the railway, having flanked Pogranichnaya by this move, and aerial bombers are extending their activities to the new Chinese line at Muling.

That Nanking still hopes for a settlement is indicated by its continued official silence and utter lack of warlike propaganda to arouse the country against Russia. This abstention from propaganda is puzzling, and in marked contrast to the immediate resort to this weapon against Japan in May of last year during the Tsinanfu clash.

The pathetic spectacle is afforded here of a nation, practically bankrupt, drifting helplessly into war with a powerful neighbor. Grave anxiety is felt lest Russia plans to synchronize its onslaught from without with a Communist uprising from within, and so achieve its long-cherished project of the sovietization of China.

Mukden Reports Quiet on Front.

MUKDEN, Sept. 11 (AP).—Russian and Chinese troops, after an outbreak of fighting in the vicinity of Progranichnaya over the week-end, tonight apparently had settled down to the task of patrolling the frontier within their respective lines as they have done for the past two months.

The Manchurian Government officially announced today that the fighting which had been in progress at both the eastern and western frontier points had ceased last night. That in the vicinity of Manchuli, western terminus of the Chinese Eastern Railway, which is the subject of the dispute, seemed to have been indecisive and unimportant.

At the opposite end of the railway, at Pogranichnaya, the struggle was waged more bitterly and railway buildings were destroyed. Employes of the railway, telegraph and customs staffs were able to return to their posts today after a total break in these communications for several days.

HARBIN, Sept. 11 (AP).—The captain of a Chinese river steamer arriving here today said that Soviet troops yesterday bombarded the vil-

Continued on Page Four.

Arrests Foil Plot Against German Republic; Bomb-Laden Auto Leads to Seizure of Twenty

Wireless to THE NEW YORK TIMES.

BERLIN, Sept. 11.—An ordinary, low-priced American automobile that attracted attention because of its high speed on mysterious midnight trips along the turnpikes of Holstein furnished Berlin and Hamburg secret service men with a clue to a Fascisti bombing squad which has been terrorizing sections of Northwestern Germany for months and also is believed responsible for a bomb placed in the Reichstag building on Sept. 1, and in other government buildings in Holstein, Hanover, Lüneberg and Berlin.

Police assert that at least half a dozen of the twenty men arrested once were actively identified with the notorious "Consul organization," which plotted the assassination of Finance Minister Matthias Erzberger and Foreign Minister Walter Rathenau and which comprised the flotsam and jetsam of Captain Ehrhardt's marine brigade that staged the Kapp putsch in Berlin in the Spring of 1920.

Yesterday police trailed the car from the ring's headquarters at Itzeho to Hamburg, where its driver, an alleged former police officer, Hans Nickel, delivered an infernal machine put up in a cigar box to one Karl Pouenjer. Both men were arrested and taken to Altona, where the police subsequently also locked up the entire staff of an obscure radical weekly newspaper, the Landvolk, in Itzeho, at the offices of which police are now convinced all of the recent bomb outrages were plotted. From there the trail led to Berlin and Hamburg, and as a result of a far-flung dragnet the secret police spread over all Germany more than twenty suspected persons were locked up in the course of today. Among them were two men implicated in the murder of Dr. Rathenau, while others were known to police through their connection with various former illegal military organizations such as the Ehrhardt brigade, the "Consul organization," which was dissolved but whose hangers-on repeatedly engaged the attention of the authorities.

While the police are confident that the men now under lock and key are responsible for the bomb outrages, the police are now endeavoring to discover their financial backers.

Pending formal indictments no announcement has been made in respect to the place where the men will be tried, although it is believed that they will be charged with trafficking in explosives if more direct evidence against them is not obtainable.

Eleven bomb outrages are charged against the men. Most of them were well-dressed and of prosperous appearance. A man named Volk, owner of the automobile, succeeded in getting out of Germany. Others were found to possess faked passports.

BANTON ASKS FACTS FOR MACRERY INQUIRY

Demands That Broderick Furnish Evidence to Back Charge Magistrate Was Beaten.

DEAD MAN'S KIN WON'T ACT

Brother Scouts Report He Was Ready to Ask Action—Slander Suit Considered.

District Attorney Banton will ask Edward V. Broderick, an attorney of 29 Broadway, to furnish proof today of his allegation that the death of City Magistrate Andrew Macrery on Aug. 21 last resulted from a beating administered when he failed to complete a payment of $50,000 for reappointment to the bench.

Mr. Broderick made the charge on Tuesday night at a political meeting of the Patrick S. Dowd Association, 600 West 125th Street. Mr. Dowd, president of the association, is opposing City Appraiser Andrew Keating for the Democratic leadership of the Thirteenth Assembly District. Mr. Keating and Herman Bitterman, a real estate operator, were named by Mr. Broderick as having been with the late magistrate just before his death.

Mr. Keating appeared early yesterday at the office of Mr. Banton. He was accompanied by Mr. Bitterman and by his attorney, Henry Clay Greenberg of 165 Broadway. He demanded a full investigation, and Chief Assistant District Attorney Pecora and Assistant District Attorney Hastings were assigned to conduct it.

Banton Issues Subpoena.

Mr. Banton issued a subpoena directing Mr. Broderick to appear this morning for examination. If he submits proof of his assertion the matter will be put before the grand jury. In the event that he is unable to support the charge, Mr. Pecora said, it is likely that the matter will end in so far as the District Attorney is concerned.

"The matter cannot be considered from the libel point of view," said Mr. Pecora, "because it was not a written statement. Slander is not a crime. Mr. Keating could, of course, institute a civil action for slander.

"Dr. Charles Norris, the chief medical examiner, reported to me today that an assistant had made the usual investigation at the time of Magistrate Macrery's death. Dr. Norris said that this had shown absolutely nothing to arouse the slightest suspicion that the magistrate had not died a natural death."

Mr. Keating intimated that he would sue Mr. Broderick.

"The charge is so ridiculous," he said, "that for me to deny it would be to dignify it."

The City Appraiser's attorney, Mr. Greenberg, was indignant when he appeared at Mr. Banton's office.

"The crime of murder has been cited," he said, "and Broderick must explain and prove his statements or be labeled a liar. It is an open secret that Dowd is opposing Keating for the Tammany leadership of the Thirteenth District."

In his speech at the political rally, Mr. Broderick asserted that Wallace T. Macrery, a private detective at 44 Court Street, Brooklyn, brother of the magistrate, would ask the District Attorney to investigate the death. He also said that Wallace Macrery was suspicious of his brother's death and was not convinced that he had died from coronary sclerosis, a heart disease which had reached an acute stage.

Brother Scouts Murder Theory.

Wallace Macrery denied the statements of Mr. Broderick yesterday. He said:

"The statements are absurd concerning the death of my brother. As dear as he died on Aug. 21, and do you think I would idly stand by until Sept. 20 if I thought there was any foul play, and do you think that a

Continued on Page Twelve.

WHEN BUYING BITTERS Demand Abbott's Picture Beverages.—Advt.

SECRET POLICE FIND $200,000 GEM CACHE

Two Arrested as $10,000 Weber Bracelet Is Recovered in Raid in the Bowery.

SAY PAIR OFFERED BRIBE

Detectives Report Men Held as Fences Tried to Buy Freedom for $15,000.

Information supplied by Commissioner Whalen's new secret police, who were instrumental in recovering $114,000 worth of jewelry stolen Aug. 10 from the Summer home of Mr. and Mrs. Sydney E. Hutchinson at Beverly Farms, Mass., led yesterday to the seizure of $200,000 worth of gems in the Jewelers' Exchange, at 75 Bowery, and the arrest of two men, charged with criminally receiving stolen goods.

The men arrested were Louis Sternberg, 49 years old, of 522 West End Avenue, and David Saffer, 42, of 3,011 Lakeland Place, Brooklyn, proprietors of the Jewelers' Exchange. Detectives of the safe and loft squad, led by Captain Daniel Curtayse, went to the Bowery address just after 4 P. M. yesterday and informed Sternberg and Saffer that they had come to look over their stock.

Most of the jewelry was kept in a big safe in the rear of the shop. When Captain Curtayse ordered the jewelers to open the vault, they refused. However, when the detectives threatened to get an expert and have it opened, Sternberg and Saffer finally yielded and disclosed the combination.

$10,000 Weber Bracelet Recovered.

One of the first objects found in the safe, police say, was a $10,000 platinum bracelet set with diamonds and emeralds which was recognized immediately as having been stolen from the home of Richard P. Weber, Queens builder, at Malba, overlooking Long Island Sound.

Early in the morning of Aug. 18 last four masked robbers invaded the Weber home, an isolated mansion at 115 Malba Drive, standing well back from the road and surrounded by tall shade trees. Mr. Weber, his wife and their 10-year-old daughter, Rita, were asleep. The men brushed past Wally Brantner, the maid, who answered the door bell and hurried upstairs.

Mr. and Mrs. Weber were asleep in bed. They awoke to look into the muzzles of the robbers' pistols.

"We know all about you, Weber," announced the leader. "You've got jewelry insured for over $50,000. We want the works."

The robbers forced Mrs. Weber to open a safe in the closet and surrender four packages containing rings, bracelets, necklaces and other jewelry. Then they took another ring from Mrs. Weber's finger and Mr. Weber's bill-fold containing $400 from a dresser drawer and fled.

According to Captain Curtayse, when Sternberg and Saffer were informed that the bracelet had been recognized as one that had been stolen from the Weber home they offered the detectives $15,000 to "forget about it." Later, Captain Curtayse said, they tried to get the detectives to substitute another bracelet for the one recognized as Mrs. Weber's.

Gems Taken From Settings.

The jewels were put in suitcases and taken to Police Headquarters where experts were put to work trying to identify them. Police say they are convinced that all the jewelry was stolen. Much of it, they say, will be hard to identify because the

Continued on Page Two.

The Greenbrier, White Sulphur Springs, W. Va., open year 'round. Superb golf. Delightful Hotel conforts, autumn season. Pens. $10. 5:40 P. M. daily. Reserve the Plaza.—Advt.

SHEARER INQUIRY ORDERED BY SENATE TO START AT ONCE

Naval Committee Meets Today to Map Out Program and Call Witnesses.

AIMED AT GENEVA ACTIONS

Investigation Vital to Stop Interference With Negotiations by President, Robinson Says.

MAY BE EXTENDED LATER

McKellar, Joining Solid Vote for Borah Motion, Urges Sifting "Other Side" of Disarmament.

Special to The New York Times.

WASHINGTON, Sept. 11.—Without opposition and with little preliminary debate, the Borah resolution authorizing the Senate Naval Affairs Committee to investigate the activities of William B. Shearer at the Geneva Conference on Naval Armament Limitation was passed in the Senate today by a viva voce vote. The Naval Affairs Committee will meet tomorrow and map out its program, and will announce the witnesses to be called.

Mr. Shearer, who has said he was employed at Geneva by three American shipbuilding companies, will be summoned, as well as officials of the shipbuilding concerns and high naval officers.

Efforts may be made later for a more extended inquiry which will also look into alleged propaganda by disarmament advocates.

When the resolution came up in the Senate, Senator Norris sarcastically remarked that it should not take up the time of the special session, devoted to tariff and farm relief. This was a fling at Senator Watson, the Republican leader, who yesterday opposed the Vare resolution on the same ground. But the incident passed, and the Senate listened to the reading of the Borah motion, which had been approved early in the day by the Committee on Audit to include an appropriation of $10,000 for expenses.

McKellar for Broader Inquiry.

Saying he did not wish to object to immediate consideration of the resolution, Senator McKellar of Tennessee asked Mr. Borah:

"Is it proposed to investigate propaganda referring to naval affairs on both sides of the question, or is it the purpose just to hear the propaganda against the proposed naval disarmament?"

"The resolution is confined to the specific matter, which is not entirely a matter of propaganda," Mr. Borah replied.

"I am rather inclined to think the Senator is exactly right, and I expect to support the resolution," Mr. McKellar said, "but I want to say that in my judgment all kinds of propaganda are going on on both sides of the question, and it may be necessary to enlarge the scope of the investigation later on to ascertain the propaganda on the other side."

Senator Robinson, the Democratic leader, asserted that the investigation was not intended to inquire into what Mr. McKellar termed propaganda.

"We all know," he continued, "that there has existed for a long time a controversy as to whether the country should maintain a large or a small navy, and we know, too, that there have been agencies at work carrying on what the Senator terms propaganda on both sides of the question.

"The gist of the resolution is the investigation of an alleged state of facts which disclose that the individual named in the resolution was employed by shipbuilding companies to represent them at an international conference, at which conference negotiations were in progress between this and foreign governments respecting the subject of naval arms limitation. No question is raised as to the right of any or all parties to carry on propaganda within the limits of

Continued on Page Two.

HOOVER DRAFTS OBJECTIONS TO BRITISH NAVAL PROGRAM; FIRM FOR REAL REDUCTIONS

Says MacDonald Has Decided To Sail for Here on Sept. 28

Special Cable to THE NEW YORK TIMES.

LONDON, Thursday, Sept. 12.—The Daily Express says Premier MacDonald has definitely decided to sail for America on Sept. 28.

The newspaper adds that this accounts for his private secretary, Sir Robert Vansittart, canceling his reservations for an immediate return to England today.

VARE VOTE DEFERRED BY DEMOCRATIC AID

Watson Wins Fight Over Norris and Battle for Senate Seat Is Set for Dec. 3.

WAY CLEARED FOR TARIFF

Roll Call Is 41 to 34—Physician Promises Pennsylvanian Will Be on Hand for Hearing.

Special to The New York Times.

WASHINGTON, Sept. 11.—The long-delayed case of Senator-elect Vare of Pennsylvania was forced over until the December session of Congress today when five Democratic Senators joined old-line Republicans in passing a motion by Senator Watson to that effect by the vote of 41 to 34. This action was taken over the protest of Senator Norris, Republican, of Nebraska, who had demanded immediate consideration of a resolution he had introduced to eject Vare.

The five Democrats were Broussard, Louisiana; Fletcher, Florida; Hawes, Missouri; Pittman, Nevada, and Tydings, Maryland. Had their attitude been reversed, the old fight over the Vare seat would have been almost immediately renewed, with prospects of a long and bitter battle.

As the situation stands, the passage of the Watson motion means that the Senate cannot consider before Dec. 3 the Norris resolution to adopt the report of the Reed committee and deny Vare his seat in the Senate.

The roll-call on the Watson motion:

FOR THE WATSON MOTION—41.

Republicans—36.		
Allen	Hastings	Sackett
Bingham	Hatfield	Schall
Capper	Hebert	Shortridge
Deneen	Jones	Smoot
Edge	Kean	Steiwer
Fess	Keyes	Thomas (Idaho)
Gillett	Metcalf	Townsend
Glenn	Moses	Vandenberg
Goff	Patterson	Walcott
Goldsborough	Phipps	Warren
Gould	Pine	Waterman
Greene	Reed	
Hale		
Democrats—5.		
Broussard	Fletcher	Hawes
Tydings	Pittman	

AGAINST THE MOTION—34.

Republicans—8.		
Blaine	Couzens	La Follette
Borah	Frazier	Norris
Brookhart	Howell	Nye
Democrats—23.		
Ashurst	Harrison	Simmons
Barkley	Hayden	Stock
Black	Heflin	Swanson
Brock	McKellar	Thomas (Okla.)
Connally	Overman	Trammell
Dill	Ransdell	Wagner
George	Robinson (Ark.)	Walsh (Mass.)
Glass	Sheppard	Walsh (Mont.)
Harris		
PAIRS—8.		

For the motion: McNary, Robinson (Ind.), Watson, Burton, Oddie, Republicans. Against the motion: Wheeler, Stephens, Smith, Caraway, Bratton, Democrats—8. Announced against the motion: Johnson, McMaster, Republicans; King, Democrat—3. Absent and unannounced: Blease, Cutting, Dale, Norbeck, Republicans; Kendrick, Copeland, Democrats; Shipstead, Farmer-Labor—7.

The roll-call revealed apparent reversals in the positions of some ten Senators. On Dec. 9, 1927, when the Senate refused to seat Mr. Vare, Senators Fletcher, Hawes, Pittman and Tydings, as well as three Republicans, Messrs. Capper, Jones and McNary, voted to keep the Philadelphian out. Today they favored de-

Continued on Page Eleven.

HIGH OFFICIALS GUIDE HIM

Conferences With Chiefs of Navy Go on All Day and Into Night.

CUTS IN CRUISERS DESIRED

Strive to Meet England's Demand for Tonnage in Excess of Our Scheduled Total.

CABLES SENT TO DAWES

President's Reply Is Likely to Establish Principles for Five-Power Parley.

By RICHARD V. OULAHAN.

Special to The New York Times.

WASHINGTON, Sept. 11.—The delicate aspect of the naval disarmament exchanges between the United States and Great Britain was emphasized today in almost continuous conferences from this morning until this evening between President Hoover and his principal advisers on international and naval affairs, including the Secretary of State, Secretary of the Navy and the members of the Naval General Board.

The purpose of these conferences was to determine upon the scope and character of a response to the latest proposal of the British Government for establishing fundamental principles for naval curtailment preliminary to holding a formal disarmament conference of the five naval powers.

How difficult the President and those with whom he took counsel are finding it to draft a reply to Great Britain in the nature of a counter proposal may be understood from the knowledge that while the President is anxious to make a cut in our potential cruiser building program of 305,000 tons, the British say they cannot cut their cruiser tonnage below approximately 340,000.

Cables Sent to General Dawes.

As a result of the series of conferences several cable messages were sent by the State Department to Ambassador Dawes in London. It was intimated that these were not in the nature of instructions or in answer to any part of the British note. The inference from what is known of the situation is that they were intended to obtain from the British Government clarification on certain features of the British plan for bringing about a preliminary understanding between the two governments.

This evening, while conferences were still in progress, it was indicated in informed quarters that the President would confer further with the Secretary of State and the Secretary of the Navy and that the conferences might continue for several days.

The situation confronting the administration resolves itself into how to overcome a disparity of at least 35,000 cruiser tons in favor of Great Britain. Considered in the light of the agreement between the two governments that there shall be parity or equality between the two fleets, it is difficult to see how this wide difference can be reconciled so as to meet the parity agreement.

A way to overcome the British proposed lead is offered through the use of the yardstick or equivalent values method of measurement, which would give the United States a greater number of the most powerful cruisers, those of 10,000 tons, and allow the United States cruiser fleet to make up in gun superiority what it lacked in actual tonnage displacement compared with Britain's cruiser strength, but there are other factors involved that tend to further complicate the situation.

Some of those concerned in the current effort to reach a basis for agreement with Britain are pessimistic. They seem to fear that the differences of the two governments cannot be reconciled. But equally difficult problems confronting international negotiators have yielded to the spirit of accommodation and in this particular instance a dominating influence is the belief that the movement for world peace will receive a severe setback if the two leading naval nations fail to come to an understanding to cut down their sea power.

Naval Chiefs at Conferences.

The first of the series of today's conferences was begun at the White House at 10:30 this morning. It was attended by President Hoover, Secretary of State Stimson, Secretary of the Navy Adams, Undersecretary of State Cotton, Admiral Charles F. Hughes, Chief of Naval Operations; Rear Admiral Hilary P. Jones, retired former Commander-in-Chief of the United States fleet and a member of the American delegation in the League of Nations' preparatory dis-

Calhoun Must Make New Jersey Dry or Quit, McBride Says at Newark Anti-Saloon Parley

F. Scott McBride, national superintendent of the Anti-Saloon League, declared in Newark yesterday that if William J. Calhoun, newly appointed State Prohibition Administrator does not improve prohibition conditions in New Jersey a new administrator will be appointed who will.

Mr. McBride, who was in Newark to attend a meeting of the league to appoint a successor to the Rev. Marsa S. Poulson, retiring State superintendent, on Tuesday, said:

"If conditions don't improve in New Jersey under the new Federal administration of William J. Calhoun, then they will improve under a new administrator. Washington means business in this State."

Mr. McBride called upon the local police to help enforce the Volstead act.

"The weakness in enforcement is always in the local government," he said. "Local police in wet centres refuse to cooperate with Federal authorities. Every police officer swears to uphold the Constitution. That includes the Eighteenth Amendment."

Mr. McBride declined to accept the Rev. Mr. Poulson's classification of Newark as "the wettest city in the United States." He admitted, however, "it is extremely wet territory." This he attributed to the proximity of New York City and to the local wet sentiment. "Newark isn't any wetter than New York or Chicago," he declared.

"The city is far behind the country. Our job is trying to educate the city people, to give them a chance to catch up with the people in the rural districts. In my old home town in Ohio the people are dry and are living in a new world. They are making real progress."

The league, Mr. McBride said, is making amazing progress in converting the cities to prohibition.

"Local sentiment in cities against prohibition," he asserted, "is our biggest obstacle everywhere. The Anti-Saloon League is not a super-government. Our mission is simply to educate and cooperate with the authorities."

When you think of writing, Think of Waiting.—Advt.

BRETTON WOODS, N. H. Famous for Gold. The Mount Washington Hotel will remain open until Sept. 30th.—Advt.

Staten Island Burglar Stages New Robbery While Whalen's Forty Dogs Sniff in Vain

At 5 o'clock yesterday morning in almost every nook and cranny of Staten Island an early riser might have seen a lusty, heavy-shouldered police dog shake itself and face the new day. Police Commissioner Whalen's own "pants" burglar chasers they were, and they had just completed their fourth six-hour tour of the fourth successive night.

With these forty four-footed defenders of life and property had patrolled thirty-two extra detectives and 100 extra policemen, hailing as do the dogs, from Brooklyn. Their purpose had been one and the same, to capture the burglar who in the last three months has stolen between $5,000 and $6,000 from the trousers of Staten Island dwellers. His sixtieth crime had been committed on Thursday. On Saturday Commissioner Whalen had sent the dogs and from that night on Staten Island had been crimeless.

So well had the dogs sniffed that yesterday morning, for the first time, they were driven back to their kennels in New Dorp Lane in police cars. After choice dog biscuit breakfasts they were put to bed, triumphant.

At 8 o'clock the telephone rang at the island police headquarters. A sergeant picked up the receiver, listened and called the kennels. Immediately the dogs set up a dismal howl. They understood—the "pants" burglar had broken through. Sad faced policemen admitted it. When Lewis Spanier, a wealthy builder, they said, reached into his trousers pocket to pay the milkman he found $68 gone and he knew that the sixty-first "pants" burglary had been committed in his ground-floor bedroom at 172 Fairview Avenue, Westerleigh.

Mr. Spanier had retired at midnight and slept until 7. Beside his bed was a chair and on that chair were his trousers and in those trousers were $68. When he arose at 8 the trousers were still there, but the money was not. The thief had entered, removing a window-screen, had abstracted the bills, neatly folded the trousers again, put back the screen and departed, and all the while four of the forty hounds were patrolling exclusive Westerleigh, sometimes right under that window.

"A Night in Venice" greatest laugh show ever produced. Shubert Theatre, W. 44th.—Advt.

armament commission and the Geneva three-power naval conference of 1927; Rear Admiral Andrew T. Long, chairman of the Naval General Board; Rear Admirals Richard H. Jackson, J. V. Chase, H. H. Hough and Joseph M. Reeves, all members of the General Board; Captain Allan Buchanan, the President's naval aide, and Commander Harold C. Train, disarmament expert attached to the General Board.

That first conference lasted more than two hours. After luncheon, Secretaries Stimson and Adams and Under Secretary Cotton had a further conference with the President, lasting two hours, and Secretary Stimson remained with the President some time after the others had left. Secretary Stimson had another conference with the President this evening and he and Secretary Adams later joined the members of the General Board at the Navy Department as night was approaching. During the afternoon the members of the General Board had sessions at the Navy Department.

The proposal of the British Government, with which the President and his advisers wrestled all day, is substantially as follows:

Britain needs fifty cruisers for her defense and sea police purposes. This is a heavy reduction from the seventy cruisers upon which Britain insisted in the Geneva disarmament conference of 1927. It is proposed by Britain that the United States shall be limited to eighteen cruisers of 10,000 tons each, the largest size permitted by the Washington naval treaty of 1922, and Britain shall be limited to fifteen cruisers of 10,000 tons each.

But Britain's tonnage in cruisers, with fifteen of 10,000 tons and thirty-five of smaller tonnage, would give her a total of approximately 340,000 tons. She is willing that the United States shall overcome the wide disparity between the potential American tonnage and the British tonnage of approximately 340,000 tons by building small cruisers, which this government does not favor because the long distances which our cruisers must travel between Atlantic and Pacific ports of the continental United States and between home ports and our Pacific possessions demand the construction of 10,000-ton vessels of a wide steaming radius.

Hoover for Actual Cuts.

There is the crux of the situation, but it has other factors which augment the complexities. One of these is President Hoover's consistent call for actual reduction in naval armaments on all sides. As far as the United States is concerned, the President's effort in this direction contemplates a curtailment of the fifteen-cruiser building program adopted by the last Congress.

With that program completed, the United States would have ten cruisers of 7,500 tons each at full displacement, or 6,000 tons each at what is known as treaty displacement, all of which are now in commission, eight cruisers of 10,000 tons each which are being built, ten cruisers of 10,000 tons, which have been appropriated for, and five cruisers of 10,000 tons which have been authorized. This makes thirty-three cruisers which, measured by the higher tonnage rating, aggregate 305,000 tons.

The British propose to reduce this number to twenty-eight, which would mean that five of the 10,000-ton cruisers of the fifteen-cruiser program would not be built, but the United States would be warranted under the British proposal in making up the tonnage cut through constructing smaller cruisers up to the total of 305,000 tons, or as much more tonnage as would overcome, through allowing superiority in gunfire and speed factors, the disparity between that figure and the British proposal of 340,000 tons of cruisers for themselves.

To go further into the complexities of the situation would tend merely to produce confusion in the lay mind. On the face of the situation, however, some of these concerned in the matter cannot see how the agreement as to parity between the two fleets can be attained if President Hoover clings to his fundamental that there shall be actual reduction in cruiser tonnage and not so-called disarmament by placing a limitation on American cruiser construction beyond which this government may not go but higher than the total of the 305,000 tons that would be our cruiser strength if the fifteen-cruiser program should be completed.

When the first White House conference was begun this morning, the general board placed before the President and his civilian advisers its survey of the British proposal, with suggestions as to the character of counter-proposals that might be made by the United States. Information as to the general board's reactions and the views of the civilian conferees on its survey was refused to newspapers, and the tendency of those in the conference with respect to counter-proposals must be based chiefly on surmise.

One suggestion advanced is that the President may attain his object of reducing naval armaments by bringing about an agreement to reduce the tonnage of capital ships beyond the limitation figures which was fixed by the Washington treaty of 1922. Any such suggestion will find a sympathetic reception in the higher administration circle. In this way the failure to reduce cruiser tonnage might be overcome, so as to make a showing of reducing the total of all classes of warships.

Japan Complicates Situation.

The difficulties of the present situation have been slightly increased by information that Japan will insist that her ratio of naval strength as compared with that of the United States and Britain, which was fixed by the Washington treaty with regard to capital ships as 5-5-3, respectively, for the United States, Britain and Japan, shall be increased to 3½. The present effort of the American and British negotiators is designed to apply the ratio to all classes of warships.

The Japanese suggestion would mean that Japan would have seven-tenths instead of six-tenths of warship tonnage as compared with the warship tonnage of the United States or Britain. The Japanese suggestion is not under formal consideration, but it is producing some worry, especially with respect to 10,000-ton cruisers. If the United States should be permitted to build eighteen 10,000-ton cruisers to Britain's fifteen, as proposed by the British Government, it would be difficult to determine how many cruisers should be allotted to Japan under the 10-10-7 ratio which that government desires.

Members of the Senate Committee on Naval Affairs are reputed to have served notice on President Hoover that they will oppose any naval armament cut that is not sanctioned by the Naval General Board. It is not likely that the President will be influenced by any such dictum. As for the General Board, the President has expressed himself as greatly pleased over the efforts it has made to help him in carrying out his proposal for further naval armament reduction and it is evident that he has every confidence in the honesty and sincerity of the board's advice in the present delicate situation.

First Autumn Chill in Air As 10-Day Hot Spell Breaks

That wilted, drooping aspect so common to the heat-harassed city dweller in the first ten days of September was replaced by jaunty stride and happy smile yesterday when the thermometer came back to normal.

The highest reading for the day was 74 degrees at 1 A. M., the low mark of 63 degrees being recorded at 7 A. M. The day's average was 68 degrees, which, according to Weather Bureau statistics, is just what it should be for any reasonable September 11.

Last night, when the sun went down, an Autumn chill was in the air, but today the winds are expected to diminish and slightly warmer weather is predicted. It won't be anything to worry about, however, if calculations are correct. The thermometer, if it behaves according to signs, should reach 75 degrees at noon.

SHEARER TO PRODUCE 'BLUE BOOK' IN INQUIRY

He Is Reticent 'On Advice of Counsel' as to His Testimony Before Senators.

William B. Shearer, self-styled naval expert and propagandist, was silent yesterday by "advice of counsel," whom he came here to consult during the day in apparent anticipation of a summons to testify in the Senate inquiry into his activities against naval arms reduction.

He laughed at statements by Navy Department officials in Washington to the effect that the "little blue book" containing data on the American and foreign ships which he used at Geneva, and which he said came to him "officially" through the mails, was only a 25-cent volume sold to school children. He would produce it at the Senate investigation, he said, and let it speak for itself.

The answers which the American Brown Boveri Company and the Bethlehem Shipbuilding Company made to his suit for $280,000, which he alleges is due him for his services as propagandist, were made public in the afternoon. Both companies made a general denial of indebtedness and asked for judgment dismissing the complaint with costs.

The Bethlehem Shipbuilding Company declared that it had met all obligations to Mr. Shearer prior to the filing of his suit. It admitted that he had "performed certain services for said defendant, but not as its representative, in 1926 and in 1927 in connection with merchant marine matters and at the International Naval Conference held in Geneva, Switzerland, in 1927."

W. M. Flook, president of the American Brown Boveri Electric Corporation, issued the following statement, at the direction of the board of directors of that company, in relation to Mr. Shearer's activities:

"The board of directors has never at any time authorized, approved or countenanced or in any way been a party to any transactions, propaganda or publicity in opposition to naval disarmament or limitation; and the board of directors, after a full report by its officers, is satisfied that neither the officials nor the management of this corporation or of its subsidiary, the New York Shipbuilding Company, have ever done anything in conflict with such settled policy of this corporation."

DUST COUNTING DEVICE SHOWS SMOKE CURBED

Nuisance in Manhattan Abated Greatly Since Last November, Merchants' Report Says.

A diminution of the smoke nuisance on Manhattan Island is indicated in an analysis made by the Merchants' Association of New York of statistics compiled by the United States Weather Bureau at the meteorological observatory in Central Park, with the aid of a machine installed Oct. 1, 1928. Through it a count is made of the number of dust particles per cubic foot of air. Smoke is said to constitute a large proportion of these particles.

In November, 1928, the machine accumulated a daily average of 202,469 dust particles, while last month the count was only 29,531 daily. The greatest drop was recorded at the end of 1928, when the daily figure of 191,433 for December fell to only 50,524 in January. An intensive campaign by the Health Department and civic and trade associations is held responsible in part for the new condition.

The highest count of the year for any single day was that of 725,900 dust particles which lodged in the machine on Dec. 2, 1928, a bright, sunshiny day with the wind blowing from the northwest at eight miles an hour. The cleanest day of the year, according to the dust count, was Jan. 25, 1929, when the count stood at 4,866. This was a rainy, foggy day with the wind in the northeast.

LINDBERGHS IN MAINE.

Stop at Scarboro Airport on Way to Morrow Summer Home.

SCARBORO, Me., Sept. 11 (AP).—Colonel and Mrs. Charles A. Lindbergh, flying a red sport monoplane, landed at the Portland Airport here this afternoon, en route to the North Haven Summer home of Ambassador Dwight W. Morrow. They left as soon as the plane was refueled and oiled.

NORTH HAVEN, Me., Sept. 11 (AP).—A red sport monoplane, believed to contain Colonel and Mrs. Charles A. Lindbergh, landed here at 7:30 tonight on the private landing field of Ambassador Dwight W. Morrow, father of Mrs. Lindbergh.

Special to The New York Times.

ROOSEVELT FIELD, L. I., Sept. 11.—With only a suitcase for baggage, Colonel and Mrs. Charles A. Lindbergh left this field today in a small dual-controlled Klemm aeromarine low-wing monoplane on what the Colonel described as "a short trip." He refused to make public his destination.

INSULLS' NEON DEAL IS HALTED BY COURT

Parent Company Gets Order to Delay Sale of Mid-Western Rights to Its Chief Rival.

BREACH OF FAITH CHARGED

Rainbow Concern Would Get Vital Trade Secrets in $7,000,000 Purchase, Petition Asserts.

A $7,000,000 transaction involving the right to use the advertising and display lights controlled by the Claude Neon Lights, Inc., in the Middle West was halted yesterday by an injunction granted by Supreme Court Justice Valente. He acted on charges that the Insull interests, which controlled those rights, have disposed of them against the wishes of the Claude Neon Lights, Inc., to its chief competitors, Rainbow Light, Inc., and the Rainbow Luminous Products, Inc., which it is suing for alleged infringement. Hearing was set for Sept. 16.

The temporary injunction was granted on the application of Julius Henry Cohen, as special counsel, and former Judge Alfred P. W. Seaman, secretary and counsel for the Claude Neon Lights, Inc., on affidavits alleging bad faith by the Insull interests in selling out against the wishes of the plaintiff. The defendants named are the Federal Electric Company, Inc., an Insull corporation; the Claude Neon Federal Company, which was organized by the plaintiff and the Insulls to hold the mid-West rights to the luminescent neon tubes, used for advertising signs; the Rainbow Luminous Products, Inc.; the Rainbow Light, Inc.; Charles Y. Bob, financier, who is alleged to control the Rainbow company; George L. Johnston and Raymond R. Machlett, officers of the Rainbow companies; and John F. Gilchrist of Chicago, who was alleged to have been involved in the negotiations as representative here of the Insull interests.

Halts Sale of Stock or Assets.

Justice Valente's injunction restrains the Federal Electric Company or its agents, and Mr. Gilchrist, from disposing of any of the stock or assets of the Claude Neon Federal Company to the Rainbow companies or their officers, and restrains the latter from acquiring the stock of that company. It also restrains the transfer of any shares on the books of the Claude Neon Federal Company to the defendants alleged to have negotiated for the purchase.

The injunction is based chiefly on an affidavit by Robert L. Kester, Jr., vice president and general manager of the plaintiff. Its stock, at the present market quotations, is worth about $36,000,000, he said. The plaintiff, with its subsidiaries and licensees, holds the exclusive right to manufacture tubes containing purified neon and provided with internal electrodes for illuminating gas, under five patents purchased from Georges Claude, issued between 1915 and 1917, under which Mr. Kester alleges the plaintiff and its associated companies and licensees during 1928 did a business of more than $18,000,000.

Tells of Sixty-five Suits.

Mr. Kester said that sixty-five suits have been carried on by the plaintiff and its licensees against alleged infringers in various parts of the United States, some of which are still pending, and involving a cost of more than $400,000 for the litigation alone. He added that five of these suits have been brought against Rainbow Light, Inc.; Chicago Rainbow Light, Inc.; E. Machlett & Son and the California Electric Sign Company, all alleged to be associated with the Rainbow concern. It is asserted that Mr. Johnston and Mr. Bob control more than 51 per cent of the stock of Rainbow Luminous Products, Inc., and that Mr. Bob is the chief backer. He charges that Rainbow Light, Inc., is "an active and vigorous competitor" of the plaintiff and has frequently sought to get business away from the plaintiff by offering its service below cost.

Seeks to Guard Trade Secrets.

The affidavit states that Mr. Gilchrist and his brother James M. Gilchrist, Martin Insull, John B. Miller and others are directors of the Claude Neon Federal Company, the Claude Neon representatives on the board being William T. P. Hollingsworth, Mr. Kester and Mr. Miller. John F. Gilchrist is president of the Claude Neon Federal Company and his brother is secretary. Mr. Kester says that the company was organized in good faith by the plaintiff and in contemplation of similar good faith by the Federal company and its officers. The affidavit states:

"There are many trade secrets, business factors and policies which it would be most damaging to the plaintiff to have known to its competitors, to the defendants in said patent suits, and especially to the companies which have been the worst offenders, namely, Rainbow Luminous Products and its subsidiary, Rainbow Light, Inc. The plaintiff is conducting laboratory experiments for the improvement of its products. Disclosure of information gained by it to any of its competitors, and more especially the said Rainbow interests, would cause irreparable damage to the plaintiff. It would naturally be in the clear interest of any of said competitors, especially Rainbow, to put itself in a position where it could acquire advance information of the trade policies, secrets, improvements and plans of the plaintiff."

SECRET POLICE FIND $200,000 GEM CACHE

Continued from Page 1, Column 3.

gems have been removed from their settings.

At his home in Malba last night, Mr. Weber declared that he had not seen the jewelry and could not say positively whether any of it belonged to his wife. "I've been away from home all day and just got back," he said. "The maid tells me that Detective Daniel Dailey of Flushing, who was assigned to investigate the robbery, has telephoned me several times. I suppose that's what he wanted me for.

"But the police ought to know if the bracelet is my wife's. They had not only a description of her bracelet but a photograph of it as well, and would have no difficulty in recognizing it."

The police charge that Steraberg and Saffeo, while posing as jewelers, were actually "fences" through whom criminals have been disposing of their loot. Information establishing this fact, they say, was obtained by the Police Department's secret service squad, and led to yesterday's raid.

W. F. Kenny Ends Problem for His Barber By Having His Hair Cut in a London Shop

Wireless to THE NEW YORK TIMES.

LONDON, Sept. 11.—The international haircutting crisis has been settled and there is now no danger that Louis Arico of New York City, William F. Kenny's barber, will be barred from landing in England from the Leviathan Friday. As soon as Mr. Kenny learned that his favorite barber might get into difficulties with the British Labor Ministry he entered a West End barber shop and defied the experts there to do their worst.

Mr. Kenny told reporters at the Stoke Pages golf course today that he wanted Louis to have a holiday anyway.

"He has always wanted to see what the world is like over on this side."

Mr. Kenny explained, "and I am giving him the chance. Louis has been shaving me and cutting my hair for thirty years in New York, but as much as I like Louis to trim my hair I thought I would settle the thing by having it cut in London."

Mr. Kenny explained how Louis had been summoned to Europe. Mr. Kenny was talking from Vienna to his New York office, where Louis was at the time. Mr. Kenny talked to Louis, who said he would give anything to go to Europe. Whereupon Mr. Kenny told him to pack his bag and come for a holiday.

Mr. Kenny and Louis will return to New York together on the Leviathan.

NEW ORLEANS STRIKERS REJECT TROLLEY PACT

Turn Down, by 1,009 to 87, Accord Made Here—Re-employment Terms Called Vague.

Special to The New York Times.

NEW ORLEANS, Sept. 11.—Striking street carmen today voted 1009 to 87 to reject a proposal to settle the seventy-day old strike here. The tentative agreement, on which a secret ballot was taken, was arranged in New York last week by William Green, President of the American Federation of Labor, and W. D. Mahon, president of the Carmen's International Conference, with officials of the New Orleans Public Service. The directors of the Public Service voted Monday to accept the proposal.

The proposed agreement provided recognition of the union on an open-shop basis, a permanent tribunal to adjust differences between the company and employes, and the re-employment of striking carmen pending the draft of a permanent contract in which Mr. Green and Mr. Mahon would participate.

In a statement issued immediately after the outcome of the vote became known tonight, local union officials ascribed the loss of the proposal to the vagueness of the paragraph dealing with the return of the men to work. The proposal provided that men employed since the strike would be retained and that the strikers would be taken back in order of their seniority, the company agreeing not to hire any new men until all striking carmen had work.

The union leaders charged that, unless the company gave definite information as to how soon the majority of the men would be returned to work, the company could, without violating the letter of the agreement, refrain from employing the bulk of the strikers.

TWO IN DORY SAVE SIX FROM A WRECKED SHIP

St. Pierre (Miq.) Pilots Brave Heavy Seas and Take Crew From Schooner's Rigging.

ST. PIERRE, Miquelon, Sept. 11 (AP).—Heavy seas today had wrecked the salt-laden French three-masted schooner Grebe, out of St. Malo, which was stranded on Point Blanche, on the south coast, during the night. The rescue of six of her crew was made through the heroic efforts of a harbor pilot, Pierre Gervain, and his assistant, Dominique Sarrazola. The other member of the crew swam ashore.

The Grebe grounded in a thick fog and was believed to have been diverted from her course by the heavy seas and a south-southwest wind. After the lone member of the crew who had dared the swim to shore had left the ship, the other six men climbed into the rigging to await rescue.

While scores of spectators stood on shore, Gervain and Sarrazola brought their dory near the wrecked schooner. After a long wait for favorable conditions they got aboard the Grebe by riding on several huge waves which broke over the craft, and took off the crew. Governor Sautot was a witness of the rescue and received Gervain and Sarrazola with ceremony when they brought the rescued crew ashore.

Get Audience With Pope.

VATICAN CITY, Sept. 11 (AP).—The Pope today granted a private audience to Herman L. Hecht of Philadelphia, former leader in the State Legislature, and Mrs. Hecht. The Pontiff greeted them in English, saying: "You're very welcome." Then through an interpreter Mr. Hecht told the Pope he brought "expressions of love and veneration from my friends of the Catholic faith." The Pontiff talked cordially with his visitors for five minutes.

CAPITAL PAPERS STOP PUBLISHING 'NUMBERS'

Next Step in War on Gambling, Says Prosecutor, Will Be Law Against Race Information.

Special to The New York Times.

WASHINGTON, Sept. 11.—Publication of the New York Clearing House and treasury balances have been stopped by The Evening Star and The Washington Daily News, following a letter to newspapers by United States Attorney Rover, saying that printing the statistics stimulated gambling in the "numbers game."

The Washington Daily News has also ceased printing racing entries and results (except concerning Maryland tracks) because Mr. Rover complained that these also unwittingly encouraged gambling. Inspection of The Washington Times and of early editions of The Washington Post and The Washington Herald shows that they have continued both the clearing house statistics and racing details.

The Star explained on its front page today that, as Mr. Rover said publication of clearing house statements contributed to gambling activities, publication would be discontinued.

In his letter to the newspapers Mr. Rover particularly called attention to the practice of prominently displaying statistics showing clearing house and treasury balances for the day.

"While these items may be of legitimate interest to some people," he said, "it is a well-known fact that the publication of these figures, grouped together in a convenient form and occupying a prominent space in your newspaper, encourages residents of this district to engage in the illegitimate game of 'numbers,' and it is a fact that not until this violation of the law became so popular did the newspapers display this information so prominently."

Mr. Rover pointed out that "the next step would be for Congress to enact legislation prohibiting the mailing, selling or exhibition in the District of any papers or publications giving information as to racing."

The drive against the "numbers game" was given impetus yesterday with the arrest of John J. Carter, negro, who, the police say, is one of the principal "numbers" game operators in Washington, furnishing most of the "brains and money" for the enterprise. He was released today under $2,000 bond.

Carter is said to be a member of a group which includes three white men, who, in addition to operating fifteen or twenty games in Washington, maintain an elaborate "office" in Ardmore, Md., just across the State line in Prince Georges County. Police declared that here a force of forty clerks and bookkeepers are employed to sort and tabulate the day's receipts. Officers assert that about $10,000 passes through their hands daily.

UNINTERESTED IN SHIP SUIT

Shipping Board Points Out Plaintiff Uses No American Vessels.

WASHINGTON, Sept. 11 (AP).—The Shipping Board, which as a government regulatory body exercises a general supervision over virtually all American shipping, has no interest in the action brought in New York by the United States Navigation Company against thirteen British steamship concerns charging conspiracy to deprive it of business.

The complaining company, so far as members of the board were informed, operates no American ships, but charters Japanese vessels for voyages to German ports, and Swedish, Norwegian and Danish ships for business with Great Britain.

The concern is not a member of the North Atlantic Conference, and neither the board nor representatives of other American lines in Washington were informed as to its ownership.

SHEARER INQUIRY ORDERED BY SENATE

Continued from Page 1, Column 4.

lawful action, but this involves a question of interference in what is essentially the foreign relations of the United States.

Investigation Is Specific.

"There is no purpose, as I understand it, underlying this investigation to cover the particular transactions referred to in the resolution, to confuse them with this long-continued controversy over a question as to whether the United States should have a large or a small navy. Nothing we are going to do is going to end that controversy; but is is honed that, if the transactions referred to in the resolution did occur—and the resolution in no sense assumes the fact—that, as a result of the investigation such transactions will never again happen when the authorized agents of the United States are engaged in an effort to negotiate with foreign governments in arrangements respecting the armaments to be maintained by the governments in the conference.

"It is alleged in a court complaint, a complaint filed in court by a citizen of this country, that he was employed for a very large consideration by shipbuilding companies to make representations, which in their nature must have interfered with the action of a conference relating to our foreign relations.

"That is the subject matter of the investigation. It would be unfortunate to confuse it with an investigation of the general issue relating to propaganda.

"The subject is one of very great importance. No citizen and no corporation, under the most liberal construction of freedom of speech and freedom of action, has the right for mercenary consideration secretly to interfere with the effort of the Chief Executive or of his agents to negotiate treaties or other arrangements with foreign governments. It is not a question of propaganda; it is a far more important question.

"We have propaganda on every subject that comes before the American Congress. If we went into the subject of propaganda on this question, we would probably also want to go into the subject of propaganda on the tariff question and many other issues that arise before the American people. The object of the resolution is to confine the investigation to the particular transactions referred to."

Covers Status of Naval Officers.

Just before the resolution was passed, Senator Blaine, the Wisconsin Progressive, inquired if the resolution was broad enough to include charges that "four or five high naval officers were engaged in communications through agents or alleged agents in connection with this matter."

"I think the resolution is broad enough to cover that; it was intended to be so," Senator Borah said.

The letter from E. G. Grace, president of the Bethlehem Steel Corporation, to President Hoover, which was made public yesterday, in which Mr. Grace explained that he and Charles M. Schwab, chairman of the board of the Bethlehem corporation, had acted at once to terminate the employment of Mr. Shearer when they discovered that Mr. Shearer was engaged in propaganda activities at Geneva, was commented upon by Senator Borah.

The statement was "an insult" to the intelligence of the American people, Mr. Borah said. He scoffed at the idea that Mr. Shearer was employed by the Bethlehem interests as an observer, instead of a propagandist, at Geneva.

TO RUN FOR MAYOR, ENRIGHT ANNOUNCES

Continued from Page 1, Column 2.

of the political fortunes of former Mayor John F. Hylan. But as yet no information has become available at Square Deal headquarters to identify the financial backers of the movement, clearly directed against Tammany Hall and as such bound to be helpful to the Republicans.

1913 Campaign Recalled.

While no comment was forthcoming from Republican quarters, it was recalled that in 1913 Tammany's chance to elect Edward E. McCall Mayor against John Purroy Mitchel, then making his first Fusion campaign, was as good as Tammany's prospect of victory this year appears to be, until John J. Hennessey, henchman of William Sulzer, who on the eve of the campaign had been impeached and removed from the Governorship, entered the campaign and put Tammany to rout with his "little black book" and his continuous attack on Tammany corruption.

"I have been asked to run for Mayor of New York on the Square Deal party ticket and I will accept the distinguished honor at the mass convention Wednesday, Sept. 18, at Town Hall, if nominated," Mr. Enright said in his statement to the nominating committee, headed by Mrs. Catherine Parker Civette.

The statement starts out by attacking the increase in the cost of government to the taxpayers. After another four years of Tammany rule will come the deluge, he says, following a declaration that the assessments have been increased about $5,000,000,000 by the Walker Administration.

"The heavy impost placed upon taxpayers must necessarily be shared by the rentpayers as well, and Tammany Hall and its legion of political parasites and camp followers have the privilege of dancing while the taxpayer and rentpayer pay the piper," the statement goes on to say.

Assails Subway Conditions.

In commenting on the transit situation the statement declares that "children, frail girls and women, the old and infirm, are crowded into the subways, elevated and surface cars and buses under shameful conditions that would not be tolerated by the humane society for the transportation of animals."

"This means nothing to the purse-proud politicians, their families and political retainers who are riding in the city limousines at the expense of the public," is the comment. The Equitable Bus scheme, according to the Enright statement, "budded but never bloomed, and there is a mystery fund of $500,000 which must be accounted for—in this campaign."

"A few insignificant improvements," according to the statement, is all the Walker Administration can claim credit for, in relation to vehicular and pedestrian traffic.

The following comment on vice and gambling has led to an inference that if the former Police Commissioner makes a campaign he will focus attention on the Police Department:

"Moral conditions in this city, according to competent authority, and indeed it is plain to any one who has given any consideration to the matter, are at a lower ebb today than at any time in the past quarter of a century. During the present administration there has been a decided increase in vice and gambling of the old-fashioned kind—and the graft and corruption that flows from the illicit liquor traffic fairly staggers the imagination. Demoralization has flourished like a green bay tree and the answer of the city administration to those who criticize or protest is that 'it is none of the city's business—and that they will not do anything about it.'

"Public opinion is stronger than the strongest political machine.

"The people of this city will do something about it. Aroused public opinion is the strongest elective force there is and is stronger than the strongest political machine—and at this forthcoming election the people will be heard—and the people will be served.

"Citizens of this community are tolerant, but when aroused by disgraceful conditions that demoralize human beings and the community, when aroused by knowledge of the enormous graft and public plunder that prevail in this city, they will take action.

"They have done it before and they will do it again."

"Phantom Employes" Charged.

Thousands of "phantom employes," whose most strenuous work is to sign the payroll, are included in the increase from 121,000 to 132,000 in the city service during the last three years, according to the statement. "High lights, sachems and chiefs in the royal tepee" absorb some $700,000 of the taxpayers' money every year, it asserts. If the automobiles "with one driver or two, at the city's expense," which have been set aside for the Tammany aristocracy are taken into account, the cost to the taxpayers is placed in the statement at a round million annually, it says.

"Who picks the candidates for office under the existing order?" the statement continues. "The Great Sanhedrin, consisting of five or more of the exalted ones, meet and choose and know exactly why they choose everybody presented to the electorate for public office. I would like to ask the average lawyer what chance he has for a judicial position in this city? And right here, let me say, that the Square Deal party promises the election and appointment of able and experienced men to judicial positions without tribute or purchase. There has been and is a practice here which is a disgrace to the city—worse than a disgrace."

Then comes a series of other pledges which were made public with the first Square Deal announcement several days ago and a summons to the voters to cooperate in the fight for "a cleaner and better city."

This is the make-up of the Square Deal nominating committee:

CATHERINE PARKER CLIVETTE, chairman, president of the Greenwich Village Historical Society, first vice president of the Immigration Restriction League and a member of other patriotic, civic and historical organizations.

SAMUEL W. TAYLOR, editor of Rider and Driver.

Colonel WALTER SCOTT, president of the Walter Scott Free Industrial School for Crippled Children, Inc.

FRANK JOYCE, Hylan candidate for County Clerk in 1923 and at one time a candidate for Tammany leadership of the Fifth Assembly District.

Mrs. JAMES P. PERSHING JR., wife of a nephew of General John J. Pershing.

Mrs. GEORGIE E. OWENS, president of the Government Club.

JAMES NELSON MacLEAN of the law firm of MacLean, Krouse & Granger and a past president of the International Civitan Clubs of the United States.

GEORGE L. P. STONE, captain in the United States Navy.

Mrs. SALLIE NEIDLINGER WIRTH of Staten Island, who last spring urged the candidacy of Mr. Enright for Mayor.

GEORGE B. POST JR., Queens, Independent Democrat, who last year was mentioned as a candidate for Borough President.

Mrs. RHINELANDER WALDO, widow of Colonel Waldo, at one time Police Commissioner.

Major A. P. SIMMONDS, manager of the New York office of the Equitable Life Association.

FREDERICK C. WHITNEY, retired business man of Detroit, now of this city.

A. Sulka & Company
SHIRTMAKERS AND HABERDASHERS
OUR NEW SHIRTINGS
It is a pleasure to look through our wide variety of Wonderful Shirtings embracing only the very best and most Unusual French and English Creations
We are pleased to make Sample Shirts or Collars
512 FIFTH AVENUE—AT 42D STREET
NEW YORK
LONDON 27 OLD BOND STREET
PARIS 2 RUE DE CASTIGLIONE

ITS roster of distinguished residents stamps the new Delmonico as aristocrat of apartment hotels.
JOHN F. SANDERSON
General Manager.

Suites of all sizes, furnished or unfurnished, with serving pantries; every room outside; terraces.
Grand Ball Room and restaurants available for coming social events.

HOTEL DELMONICO
Park Avenue at 59th

Childs
THE NATION'S HOST FROM COAST TO COAST

A TOAST
In Merry Old England it was the custom to have pieces of toast floating in hot beverages;
And these beverages were frequently used in drinking to the health of an honored guest;
Whence the expression "to drink a toast" which is used to this day.
At CHILDS every guest is an honored guest and every drink a toast.
You may come in with the blues, but you will leave with pleasant recollections.
Popular Beverages of Today
Childs Special Coffee
Orange Pekoe Tea
Frosted Chocolate
Malted Milk with Egg

$6
SUEDE
Blue—Green—Burgundy!
THE rainbow has come down to earth and shoes have borrowed all its gay colors!
At Wise you'll find all the new Fall shades in a delightful variety of designs—with high or low heels . . . And it's just like finding the pot of gold at the end of the rainbow when you discover that you can get really lovely shoes for only $6 at Wise!
WISE SHOE
384 FIFTH AVE. at 36th Street
120 West 34th St. 25 West 42nd St. Paris Salons
1543 Broadway (at 46th St.) 127 West 42nd St. 20 Rue Caumartin

WAGGONER WARRANT SENT BY AIRPLANE

Tuttle Acts to Have Colorado Banker Brought Here for $500,000 Swindle.

FIVE SAID TO BE IMPLICATED

Two of Them Young Women, Who Are Expected to Be Brought Here Monday.

CASHIER IS SUBPOENAED

Waggoner, in Jail at Newcastle, Wyo., Says He Defrauded Banks to Aid His Depositors.

Certified copies of a Federal complaint and warrant to be served upon Charles Delos Waggoner of Telluride, Col., bank president who fraudulently obtained a $500,000 credit from six New York banks, were sent by airplane yesterday to the County District Attorney and Sheriff at Newcastle, Wyo., where Waggoner was arrested on Tuesday, and to the United States Attorney at Cheyenne.

United States Attorney Tuttle said he had been advised by postoffice inspectors at Telluride that "full statements" had been obtained from several persons there implicating others besides Waggoner in the swindle. Five of these persons, including two women, he added, were on the way here "under the direction of the government" and accompanied by postoffice inspectors, but not under arrest. They include Miss Frances Carlson, 18-year-old clerk in the Bank of Telluride, and Miss Margaret Jones, a niece of Waggoner's wife.

Subpoenas Issued for Two.

Assistant United States Attorney Emanuel G. Kleid said that subpoenas had been issued for C. E. Downtain, cashier of Waggoner's bank and for the Colorado State Bank Examiner who is to bring books and records which came into his possession when the State of Colorado took over the Bank of Telluride. According to Mr. Kleid, Waggoner had several accomplices, although Waggoner himself is reported to have said he alone engineered the unusual financial manipulation.

The persons said to have started here are expected to reach New York in time to appear before the Federal grand jury on Monday. Meanwhile, the grand jury, having completed the "New York end" of its investigation of the case, according to Mr. Tuttle, will not take any more testimony until the witnesses arrive from the West.

Says Waggoner Confessed Fully.

Postoffice inspectors and also County Attorney Preston T. McAvoy at Newcastle have advised Mr. Tuttle that Waggoner has confessed fully. Mr. Preston, in a telegram, declared he would give the Federal authorities here "every cooperation." Miss Jones and Miss Carlson are both reported to have made "full statements." Miss Jones is believed to have sent one or more of the code telegrams by means of which Waggoner obtained the transfer of the $500,000 from six New York banks to the Chase National Bank here to be credited to the Bank of Telluride.

The complaint against Waggoner was sworn to here by Postoffice Inspector Herbert N. Graham and the warrant was issued by United States Commissioner O'Neil. The complaint set forth that about May 28 Waggoner and others devised a scheme to defraud the Chemical Bank and Trust Company, the Chase National Bank, the Harriman National Bank and Trust Company, the Equitable Company, the Central Hanover Bank and Trust Company, the First National Bank of New York, the National City Bank and the Guaranty Trust Company.

It alleged that a part of the scheme was to cause to be filed telegrams purporting to be signed by the Denver correspondents of these banks, givinginstructions to transfer $500,000 to the Chase National Bank to the credit of the Bank of Telluride. The complaint alleged further that Waggoner obtained three checks signed in blank by Downtain, his cashier, for $200,000, $225,000 and $70,000. The proceeds, it is charged, were used to pay indebtedness of the Bank of Telluride, the Norward Cattle and Loan Company, a Waggoner enterprise, and Waggoner himself. Reference is made to the sending of a check through the mails to Waggoner at Englewood, Col.

Mail Frauds Alleged.

The mailing of that check is alleged to have been a violation of the law against use of the mails to defraud. Another alleged violation was the mailing of a check by Waggoner to the "Central Hanover Bank and Trust Company, Henry P. Turnbull, c/o of Hanover National Bank, New York City."

Waggoner's collateral, deposited with the Central Hanover Bank & Trust Company and mailed to him in Colorado after he had, by his peculiar financial manipulations here, "liquidated" the debts for which it was held, consisted wholly of stock in the Bank of Telluride, Federal officials said yesterday.

Assistant United States Attorney George J. Mintzer said that one of the government's witnesses, a woman, was "put on a train at Seattle, Wash., and we had her taken off."

Federal investigators here have completed what they call a "chain of circumstances" covering every move made by Waggoner in his unique scheme. This purports to show that on Aug. 30 six telegrams in code were received by six banks here. Purporting to have been sent by Denver correspondents of the banks, the telegrams directed that sums aggregating $500,000 be sent to the Chase National Bank and placed to the credit of the Bank of Telluride.

The Bank of Telluride and Waggoner had long maintained accounts at the Chase National Bank and had, more recently, opened an account at the Central Hanover Bank & Trust Company, to which the Bank of Telluride owed $100,000. The Norwood Cattle & Loan Company owed $100,000 and Waggoner owed $13,000, all secured by collateral.

On Aug. 31, according to the investigators, Waggoner appeared at the Chase National Bank, presented a check drawn to his order for $225,000 and signed by Downtain, his cashier. The bank officials told him it was a dangerous undertaking to carry so much cash on his person here, so he accepted the certification of the check instead of the money. The investigators said they believed this check had been cashed by Waggoner through a bank in Pueblo, Col. They do not know what has become of the money it represented. This would indicate that Waggoner had not paid out all that he obtained checks for, as was at first thought likely.

None of the authorities is as yet sure just what legal and other moves will be necessary to straighten out the financial tangle.

Assistant District Attorney Harold W. Hastings said yesterday that, on account of the issuance of the Federal warrant for Waggoner, he had decided to postpone for the time being any further action in the case. He had intended examining witnesses yesterday with a view to starting a grand jury investigation of the matter. He will take no further action until after the outcome of the government's investigation.

WAGGONER TALKS IN JAIL.

Says He Acted to Protect the Depositors of His Bank.

Special to The New York Times.

CHEYENNE, Wyo., Sept. 11.—C. D. Waggoner, president of the Bank of Telluride, Col., who was arrested at Cambria, Wyo., last night on Federal charges of swindling six New York City banks out of $500,000, probably will not reach New York before the latter part of next week. United States Marshal Hugh L. Patton probably will not leave here for New Castle, Wyo., where Waggoner is held, before Saturday. If so, he cannot reach Cheyenne with the prisoner before Monday and will not depart for New York before Tuesday.

The Federal authorities here have received no word from the New York Federal authorities that they desire the presence in New York of Miss Margaret Jones, Cheyenne school teacher, a niece of Mrs. Waggoner, who was a guest at the Waggoner home at Telluride shortly before Waggoner's manipulation of the bank's credit. Miss Jones declined today to discuss the character of two telephonic conversations she had with Waggoner after his arrest.

"I knew exactly what I was doing and why, when I went into this thing," Waggoner told Weston County authorities today. "I did it to protect the depositors in my bank and I'm ready to take my medicine. I suppose I'll spend the balance of my life behind bars."

"I wasn't trying to make a getaway," he said. "I only wanted about ten days of liberty before surrendering. My wife can testify that I had asked her to write to the New York banks to ask if they wanted me.

"I did it wholly to protect our depositors at Telluride. That ought to be clear to anybody who has studied my course. I didn't care about the stockholders, but I arranged to protect the depositors. As I see the situation nobody will suffer but me if this matter is handled properly."

DENVER, Colo., Sept. 11. (AP)—Grant McFerson, State Bank Commissioner, who has taken over the bank of Telluride and the State Bank of Norwood, of which C. D. Waggoner was president, said he obtained an order through the Postoffice Department to have delivered to his representative a shipment of $270,000 in securities from the Hanover National Bank, sent to the Telluride bank after Waggoner had discharged obligations with the certified checks. McFerson would not admit that these securities were yet in his possession.

WASHINGTON, Sept. 11 (AP).—Acting Chief Inspector Zimmerman of the Postoffice Department said today no authority had been given to the Denver Postoffice or any other postoffice to intercept mail destined for the Telluride (Colo.) bank.

Mr. Zimmerman was informed today that all mail addressed to the Telluride bank was being delivered to the State Bank Examiner.

There is a possibility, he said, that the registered package from the New York bank containing $270,000 worth of collateral and which was sent by registered mail may not have been delivered yet and if so it is still the property of the sender under the law.

Public Notices

Daily, $1.00 an agate line Sunday, $1.20

The New York Times maintains a complete record of all missing persons sought through this column. Address inquiries Public Notice Department, The New York Times.

SPIKE—EDDIE SAYS YES. DO YOU? BERKSHIRE (sister).

GENTLEMAN LEAVING FOR COLORADO wants passengers; gentleman or couple. Phone Atlantic 1382.

GENTLEMAN MOTORING MIAMI, ACcommodate two gentlemen, couple; reasonable. Port Richmond 2378.

BRUNING, JACKSON & COMPANY, 69 Broad St., limited partnership dissolved, mutual consent, September 7, 1929.

AFTER OCTOBER 1ST I NO LONGER will be connected with S. Freirichs. JOSEPH BERNFELD, 9,217 3rd St., Jackson Heights.

OSCAR LAYTON HAS SOLD DAIRY AND grocery, 548 Avenue U, Brooklyn, to Ginter & Bettner; creditors present claims at said store before Sept. 14.

The New York Times offers a reward of $100 for information leading to the arrest and conviction of any one who has inserted a fraudulent advertisement in its columns.

Baby Blimp to Try Landing On Roof of Chicago Hotel

Special to The New York Times.

CHICAGO, Sept. 11.—An attempt will be made next Sunday by the Zeppelix, a baby blimp, to float through the air and effect a landing on the roof of the Stevens, the world's largest hotel.

The Zeppelix is just large enough to carry two or three persons. It is of non-rigid construction, of the type termed "sausage balloons." It is only ninety-five feet long, said to be the smallest of its type in the world. It was designed and constructed by Aero-Lloyd, Inc., of Chicago.

The baby blimp will take off from the Chicago Flying Club Field to float down the Loop and be moored by six men atop the Stevens Hotel two hours later, if all goes well.

KVALE LOSES LIFE AS COTTAGE BURNS

Representative Burned to Death in His Isolated Summer Home on Minnesota Lake.

VICTOR OVER VOLSTEAD

Was Last of State's Farmer-Labor Members—Carried District in 1928 by 28,284.

Special to The New York Times.

FERGUS FALLS, Minn., Sept. 11.—O. J. Kvale, the sole remaining Farmer-Labor member of Congress from Minnesota, was burned to death in a fire that destroyed Trail's End, his Summer cottage at Otter Tail Lake, last night. His body, so badly burned that identification was not positive for some time, was recovered from the ruins of the cottage today.

The destruction of the cottage was discovered when a Mr. Klinik, seeking to rent land, went to Trail's End to see Mr. Kvale. Klinik could see a body in the ruins, but no efforts to remove or identify it were made, pending arrival of the Coroner.

T. W. Malcolm, a tenant on the Kvale farm, said the Congressman had been at the cottage a few days. The telephone operator at Maine said Mr. Kvale had used the telephone last night.

Other neighbors said they had heard and seen nothing during the night to indicate there had been a fire and did not know of it until today.

Defeated Andrew Volstead.

Coroner I. G. Vigen said the body was found near the ruins of a cot which had been on the porch. He said a gasoline lamp and a stove had been used in the cottage, and expressed the belief that one or the other may have been responsible for the fire.

The cottage, called Trail's End, is in a lonely region, twenty-eight miles northeast of Fergus Falls and eleven miles from Battle Lake.

Congressman Kvale gained fame for his defeat of Andrew Volstead in the 1920 primaries. On the charge that he had circulated a rumor that Mr. Volstead was an atheist, his name was removed from the ballot by a court order and the name of Mr. Volstead substituted. However, he was not to be daunted by this adverse turn in politics, so he filed as an independent. He was defeated, but, coming back in 1922, he reversed the political order in the Seventh Congressional District and won over Mr. Volstead by 14,000 votes, carrying the endorsement of the Democrats as well as the Farmer-Labor party. Mr. Kvale had been successively returned to Congress every election since 1922.

In 1928 he demonstrated in no uncertain way his popularity in his home district by defeating his Republican opponent by 28,284 votes.

Criticized Anti-Saloon League.

Representative Kvale was best known for having defeated A. J. Volstead, the "father of prohibition," in the election of 1922 by 14,000 votes. He had previously defeated Mr. Volstead in the Minnesota primaries of 1920, but was disqualified on the grounds that he had violated the corrupt practices act by writing and publishing a pamphlet falsely charging Volstead with atheism. He was re-elected to the Sixty-ninth and Seventieth Congresses with Farmer-Labor and Democratic endorsement.

The Rev. Mr. Kvale was known as "stern and rockbound dry," but this did not prevent him from attacking the Volstead act as "a huge farce" and also as "the greatest tragedy ever witnessed in civilization." His remarkable speech in the House left the sponsors of the Anti-Saloon League jubilant, but not for long, for the member from Minnesota soon made it clear that he had little or no esteem for that body. Later he made a bitter attack on the Anti-Saloon League, denouncing many of its members as "cheap ward politicians, wearing the mask of prohibition."

"The Anti-Saloon League," he said on one occasion, "is now nothing more than a reactionary political organization of the 'G. O. P.' The leaders of the league in Minnesota and Wisconsin are seeking to make it a political organization and not a welfare group." He often attacked the league for "hypocrisy."

Mr. Kvale always maintained that he wanted to see the United States made dry, so dry that it would be impossible for either rich or poor to get alcoholic beverages. He never believed that the Volstead act could accomplish this, and thought that it discriminated between the rich and the poor and should be replaced by a more effective statute.

Opposed Inaugural Parade.

During the more recent debates on dry law enforcement, particularly with regard to the killing of bootleggers and others by prohibition agents, Mr. Kvale denounced the taking of human life by policemen.

He was always an ardent foe of militarism, and in January, 1925, proposed to have the army reduced from 125,000 to 100,000 men. His dislike for all military manifestations was given utterance again in December, 1928, when he demanded that no "military display" be held in the inaugural ceremonies for President Hoover. Instead he suggested a parade showing "the marvelous advance and progress of science, of art and invention in all fields of endeavor which make for progress, human liberty, mercy and brotherhood."

In February, 1928, Representative Kvale introduced a bill to authorize the purchase by the nation of Colonel Charles A. Lindbergh's homestead at Little Falls, Minn.

Last May Mr. Kvale was threatened with blood poisoning as a result of a scratch received while being shaved. The infection was checked, however, and he was later able to resume his work in the House.

Mr. Kvale was born on Feb. 6, 1869, on a farm near Decorah, Iowa, homesteaded by his grandparents and later the home of his parents for more than fifty years. His ancestors were among the early Norwegian settlers in the Northwest, and young Kvale first attended rural school. He was graduated from Luther College, Decorah, and later from Luther Theological Seminary, Minneapolis, and from the University of Chicago. He was ordained to the ministry and served at Orfordville, Wis., until 1917, and at Benson, Minn., until his election to Congress. He was a member of the Board of Education of the Norwegian Lutheran Church of America.

He married in June, 1895, Ida T. Simley of Mayville, N. D., who died three years ago. Six sons and one daughter survive.

Associated Press Photo.

DIES IN BURNING HOME.

Rev. O. J. Kvale, Minnesota Congressman, who perished in a fire which destroyed his Summer cottage.

La Guardia Expresses Grief.

Representative La Guardia, Republican designee for Mayor, whose marriage ceremony was performed by Representative Kvale of Minnesota, expressed his grief yesterday on learning of the death of the Representative.

"This is a shock to me. Representative Kvale was a real progressive. He was on the other side of the prohibition question, but he was on the right side of so many other things. He had a soul. He saw the human side of legislation. His death is a real loss."

CARRY WIDOW TO FACE RUM CHARGE IN COURT

Officers Hear Paralyzed Texas Woman Say Trade Is Only Means of Livelihood.

Special to The New York Times.

HOUSTON, Texas, Sept. 11.—One hand clutching a Bible and the other resting on the shoulder of her 8-year-old son, Mrs. Jenny Atterbury, a widow, paralyzed since childhood, was carried into Federal court here today on a stretcher to face liquor charges. Federal dry raiders said they found 200 pints of beer and a gallon of whisky in her home when they raided it Saturday for the second time in two weeks.

The woman, who is 48 years old, made bond at her home after the first raid. She refused to do anything after the second raid. The officers were at a loss to know what to do about the matter as the women was unable to walk. They passed the task to the United States Marshal by having the warrant delivered to him to serve. Chief Deputy W. H. Hyers solved the problem by sending an ambulance to her bungalow.

While she entered a plea of not guilty to the charge, Mrs. Atterbury admitted selling intoxicants.

"I know of no other way to make a living for myself and son," she said. "My physical condition makes it impossible for me to hold a position of any kind. There is no one to support us. If any one will show me some other better way to make a living, I will be very grateful."

She was released under bond of $500.

EX-WIFE SUES TO REGAIN HELEN HAYES'S HUSBAND

Carol Frink Charges She Received Divorce From McArthur Against Will—Seeks Annulment.

SPRINGFIELD, Ill., Sept. 11 (AP).—Asserting that she had received a divorce against her will and over her objection, Carol Frink, movie critic on a Chicago newspaper, today started legal action which, if successful, would annul the marriage of her former husband, Charles McArthur, playwright, and Helen Hayes, actress.

Miss Frink filed for a writ of certiorari in the State Supreme Court asking review of an Appellate Court decree. She filed the original bill, charging extreme and repeated cruelty, her petition states, but by the time the case got to the Appellate Court she had decided not to get a divorce. She moved for dismissal of the case, she alleges, but the court granted the decree anyway.

McArthur and his first wife were divorced several years ago. Since then he has married Helen Hayes, star of "Coquette" and other plays. If the divorce were set aside, as Miss Frink requests, the second marriage would be annulled.

McArthur wrote the play "Lulu Belle" and collaborated with Ben Hecht in writing "The Front Page." He is also the author of several war stories including the novel "War Bugs."

MISTAKEN FOR MRS. WILSON

Woman Who Christens League Tree Reported as President's Wife.

GENEVA, Sept. 11 (AP).—A mistaken announcement appeared in Geneva newspapers today that Mrs. Woodrow Wilson had christened in the name of the dead President a superb tree which stands in the grounds of the new League building, whose cornerstone was laid on Saturday.

Mrs. Wilson is now en route to Japan. It is believed that the act of christening the tree was performed by an American woman who frequently places wreaths on a marble slab in the wall of the present League building. The slab bears an inscription that it was placed there in memory of "Woodrow Wilson, founder of the League of Nations."

TIE-UPS CLOG TRAINS ON THREE SYSTEMS

Long Island, Interborough and B. M. T. Delayed During Day by Faulty Equipment.

ONE TRAIN IS DERAILED

Many Commuters Walk Tracks From Stations Beyond Hillsdale to Jamaica Terminal.

Mechanical defects and signal failure on the rapid transit lines of the Long Island Railroad, the B. M. T. and the Interborough held up traffic yesterday during both morning and evening rush hours and caused serious congestion at key stations along the various routes. A broken wheel, which caused derailment of a Long Island locomotive near Hillside and a split rail on the westbound track of the I. R. T. near the New York end of the Steinway tube to Queens, caused the most serious delays, holding up thousands of commuters and subway riders.

The Long Island accident, which occurred at 6:55 A. M., was less serious because of the vigilance of the motorman who brought his westbound train to a quick stop. The engine was not removed until 7:25 and thousands of commuters, marooned in trains blocked along the line, walked the track to the Jamaica station. Large crowds collected at all stations between the point of derailment and the Brooklyn and Manhattan terminals. Normal service was not restored until 10 A. M. and thousands of office workers were from thirty minutes to an hour late.

The cracked rail on the Queens line of the Interborough was discovered at 3:20 P. M., and westbound traffic was held up for an hour before repairs were made. Incoming trains at Queens Plaza were turned back and many passengers took the surface routes to reach Manhattan, while others transferred to B. M. T. lines. The tie-up caused great congestion at the Times Square station, where block tickets were given to those who waited vainly for trains to Queens.

The company attributed the cracked rail to the sudden change in temperature yesterday.

Mechanical trouble delayed southbound trains of the I. R. T. for nearly thirty minutes, beginning about 7 o'clock last night, when there was a tie-up just south of the 125th Street station on the Broadway line. Crowds collected at stations south of that point. Lights in the trains went out, fans stopped and many passengers were alarmed, some of them leaving the train nearest the 125th Street station and walking along the tracks to the platform.

Traffic on the Fourth Avenue and Brighton Beach lines of the B. M. T. was held up from 6:20 to 7 A. M. because of block signal trouble in the tube between Court Street, Brooklyn, and Whitehall Street, Manhattan.

GERMAN PARTY TO ASK DENIAL OF WAR GUILT

Nationalists to Submit Bill Demanding Recantation of Versailles Admission.

Special Cable to THE NEW YORK TIMES.

BERLIN, Sept. 11.—The complete recantation of the German war guilt admission contained in the Treaty of Versailles, and punishment under the penal code for Chancellors, Cabinet members or other authorized agents of the Reich who commit Germany to further reparations payment, are demanded in the draft of a law calling for a national plebiscite, which the Nationalist party will submit to the Reichstag next month.

The campaign for a referendum, which has been going on for the past months under the personal direction of Dr. Alfred Hugenberg, Nationalist member of the Reichstag, who is also known as the "German Northcliffe," has so far failed to inspire popular enthusiasm, and in the ranks of his own party there is also considerable difference of opinion as to the wisdom of launching the plebiscite on the Young plan in view of the fact that it was vouchsafed an ample majority in the Reichstag.

The draft of the law which Nationalists will submit for a popular vote briefly demands that the German Government "forthwith and solemnly" notify all foreign powers that the enforced confession of guilt for the World War is contrary to historic truth, that it rests on a false supposition, and that it is no longer binding in international law.

The immediate and complete evacuation of the occupied zones, independent of the acceptance or rejection of the Young plan, is also called for, while punishment under the treason statute is demanded for government officials who commit Germany to new burdens and obligations based on the war guilt confession and stipulated in the Young plan.

ZMC-2 OFF FOR LAKEHURST.

All-Metal Dirigible Leaves Detroit, Expecting to Arrive Today.

DETROIT, Sept. 11 (AP).—The ZMC 2, first all-metal dirigible, took off at 9:58 o'clock tonight from Grosse Ile airport for Lakehurst, N. J.

The dirigible will fly directly across Lake Erie to Cleveland, then east to Sharon, Pa., and through the Delaware Water Gap to Phillipsburg, N. J. From Phillipsburg it will go direct to Lakehurst, arriving about 9 A. M. tomorrow.

The ZMC-2 was built for the Navy by the Detroit Aircraft Corporation at its Grosse Ile hangar, and was tested here for naval officers. Further tests will be made at Lakehurst before the ship is accepted by the Navy.

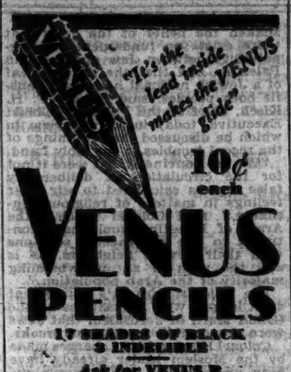

"It's the lead inside makes the VENUS glide"

10¢ each

VENUS PENCILS

17 SHADES OF BLACK 3 INDELIBLE

Ask for VENUS B
A soft pencil for general use

AMERICAN PENCIL CO. HOBOKEN, N.J.

SHERRY-NETHERLAND

A few furnished apartments are now available for fall leasing . . . with the spaciousness and tone of fine established homes . . . the service of Sherry-trained domestics . . . catering by Sherry.

FIFTH AVENUE at 59th STREET

Boston by AIR

Fly the Straight Line via Colonial. The quick, direct route to Boston—three-engined planes get you there on schedule—safe, swift comfortable travel.

Two planes daily—buses leave Hotel Pennsylvania 11 A. M. and 4:15 P. M. (D.S.T.)

1 HOUR 45 MIN. FLYING TIME

PARCEL DELIVERY SERVICE BY AIR

Phone Western Union regarding this service. 2 deliveries daily between New York and Boston.

COLONIAL AIR TRANSPORT INC.

Unit Aviation Corporation System

270 Madison Ave. Ashland 4965

ALBANY and MONTREAL

4½ hrs. flying time to Montreal via Albany. Swift travel in cabin monoplanes. Phone for information.

Twice Daily Service Between Buffalo and Toronto

Bank Executive Wanted

A client of ours, a New York City national bank and trust company, is seeking a man with broad gauge banking experience. His previous training will have made him familiar with each department of a national bank and trust company. He will be a man of sound judgment, capable of shouldering the responsibility of his own decisions.

To such a man is offered the management of one of their branches.

As all the employees of our client know about this advertisement, you may write in fullest confidence, stating your experience and references, to

BANKER, Care of Littlehale-Burnham-Fuhrer, Inc. 175 Fifth Avenue, New York City

REAL ESTATE SCHOOL

Use part of your spare time to make more money.

JOHN P. OWEN, LL. M., assisted by special lecturers, is now giving a course to qualify men and women for the Real Estate Business.

Make use of this opportunity and Enroll NOW.

PAINE BUSINESS SCHOOL

Established 80 years

125 W. 42d St. Tel. Bryant 9650

TIFFANY & CO.

FIFTH AVENUE & 37TH STREET

EMERALDS SAPPHIRES AND RUBIES

Best & Co.

Fifth Avenue at 35th St.—N. Y.

Paris Palm Beach London

MADAME'S VELVET GOWN HAS THE NEW LOW FLARE

so flattering to the mature figure

WOMEN'S SIZES 36 TO 42

WHAT is an Autumn wardrobe without a velvet frock? And especially an Autumn 1929 season, for no material lends itself quite so well to the graceful lines and low-placed draperies so characteristic of the mode 1929. These two afternoon dresses from the Woman's department are typical of the season. The Patou copy on the right has soft lingerie touches at the neck and sleeves. The other frock follows the molded silhouette with swirling circular inserts, and is trimmed with tiny beading.

Patou copy—65.00 *Beaded frock*—115.00

THIRD FLOOR

Kurzman Furs

made to order
designed to order
by a staff that has
no superior today

Kurzman

661 Fifth Avenue 52nd-53rd Streets

PRACTISING FURRIERS

TAKING AN APARTMENT THIS FALL? Let The New York Times be your guide. In both classified and display announcements you find the widest selection of available apartments.

Don't Take Our Word!

YOU have our word, of course, that our 5½% Guaranteed First Mortgages are absolutely safe, because we thoroughly believe it. But we don't ask you to take our unsupported statement.

We offer as a guarantee of their safety, pledged assets of over $27,000,000—and these speak more convincingly than words.

We have no fear in pledging our money because our Mortgages are secured by good New York City property worth half again as much as the amount of the Mortgage. And with this double security *you* can have no fear for either principal or interest.

Also Certificates—$200 upward
Interest begins immediately

You are cordially invited to consult

Lawyers Title and Guaranty Company

Founded 1887

160 Broadway . . . . New York
15 East 41st Street . . . New York
361 East 149th Street . . . Bronx
188 Montague Street . . . Brooklyn
161-11 Jamaica Ave. . . Jamaica, N.Y.

Capital, Surplus and Profits, over $27,000,000

Lord & Taylor

FIFTH AVENUE NEW YORK

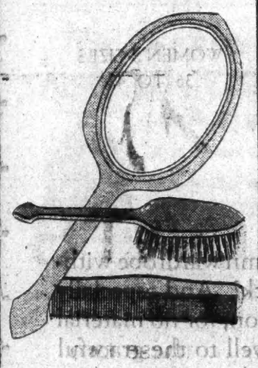

Special Value

Toilet Sets

ten pieces

$12.50

More important than the low price is the quality of this set. Well made of attractive composition tinted green, rose, maize, to match dainty color schemes. Girls going away to school will need these useful pieces.

GROUND FLOOR

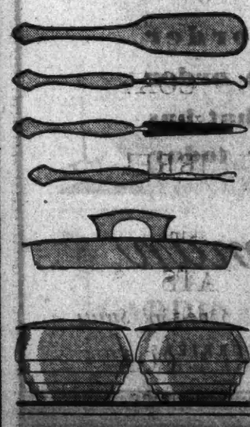

A PROMINENT NEW YORK BROADCAST impresario said: "No New York newspaper goes to the trouble that the New York Times does in collecting information to make their radio programs, both daily and Sunday, correct in every detail. Every day before the daily program goes to press a representative of The Times telephones to the New York stations to verify the program schedules.—Adv.

PALESTINE UNEASY DESPITE ITS QUIET

Conflicting Demands Made by Arabs and Jews as British Troops Are Reduced.

BODIES AT HEBRON EXHUMED

Committee of Doctors Examines 20 for Mutilations and Then Reburies Them.

PLANE SETS 2 HOUSES AFIRE

Lord Rothermere Urges Britain to Drop Palestine and Iraq Mandates as Dangerous.

By JOSEPH M. LEVY,
Staff Correspondent of The New York Times.
Special Cable to THE NEW YORK TIMES.

HEBRON, Sept. 11.—Twenty bodies from among the fifty-nine Jews massacred at Hebron were exhumed today and it was then decided not to proceed further, as it was found impossible to decide whether they had been mutilated, as contended by the Jews and denied by the Arabs.

On the barren slopes of the hills of Judea, in the stillness of dawn this morning, a small group silently and solemnly made its way toward the Jewish cemetery at Hebron, that ancient city where lie the patriarchs Abraham, Isaac and Jacob, and where, in the prime of its glory as the first capital of Judea, David ruled.

The group consisted of those who were to exhume the bodies of Jewish victims of the massacre nearly three weeks ago. In the excitement and panic at the time the bodies were not buried in strict accordance with Jewish ritual, therefore, at the request of Chief Rabbi Kook, they were being exhumed primarily for reburial with complete observance of Jewish custom, with examination for the reported mutilations incidental.

In the group at the cemetery today, in addition to the grave diggers, were nine doctors, three of them Jews, three Arabs and three British. Also there were ten orthodox Jews to perform the burial rites.

Examination Made in Tent.

Although the correspondents were kept at a distance, nevertheless the grim spectacle of those men moving silently about in taking the bodies from the graves one by one to a small tent erected as a place for examination was plainly visible and was burned into the memories of the newspaper men.

The work started at dawn and continued under the glaring rays of the sun until after 2 P.M., when twenty bodies had been exhumed. By that time the physicians had decided it was useless to proceed further. The examination, therefore, was ended and the remaining bodies will be left undisturbed.

The bodies were first examined by the Jewish representatives, who were Dr. George Gary, formerly of Beth Israel Hospital in New York; Professor Getzova and M. Lebanon, then by Drs. Canaan, Khaldi and Abusoud, the Arab physicians, and after them by the three British doctors, Ewing, Strathearn and Stewart, who were called upon for final decisions.

Each group will draw up a report to be submitted to the government authorities, who will issue an official statement based upon their reports.

Palestine Tension Continues.

Wireless to THE NEW YORK TIMES.

HAIFA, Palestine, Sept. 11.—Despite reports that all is quiet in Haifa and Galilee and the extension of the curfew to 7 o'clock, there is still a sense of insecurity. Uneasiness still exists at Safed.

Hebron Jews are demanding the punishment of the instigators of the massacre there, and also a number of Arab notables. The Jews also are demanding compensation for damage and relief for refugees and the widows and orphans of those slain, in accordance with Arab custom.

The Arabs are demanding a halt in Jewish immigration, repeal of the Balfour declaration, appointment of a British Moslem High Commissioner and the dismissal of Jews from secretarial posts and from employment as telephone operators and nurses. Also, they are asking withdrawal of government relief from unemployed Jews, the imposition of a duty on foreign grain and oil, free trade in salt and matches, reduction of the duty on cement and laths, and disarming the Jews or permission for the Arabs to arm.

Damascus Moslems are sending a medical mission to Palestine. Palestine Arabs are raising funds for their injured brethren and collecting reports of Jewish attacks for presentation to the government.

Yesterday an Arab from Nazareth was shot in Haifa while endeavoring to escape from soldiers searching a car for arms.

Troops Being Withdrawn.

By The Associated Press.

JERUSALEM, Sept. 11.—Quietness in Palestine has resulted in the withdrawal of detachments of British troops from areas where normality has been restored. An official bulletin today said that, apart from incidents, the situation has considerably improved during the past week.

A system of mobile patrols will be maintained in districts where detachments have been withdrawn. The troops at present in Palestine are considered fully adequate to deal with any disturbances that might arise. The British police force is being augmented, the first group of newly recruited constables from England being due here soon. Hearings and investigations of charges arising from the recent troubles are proceeding in all parts of the country.

Increasing dependence seems to be placed on aircraft for maintaining order in the country and it has been announced that it is impossible to decrease by any considerable number the planes operating in the Holy Land. The fear of renewed trouble is centred on entirely local situations as threatened incursions of nomads have not materialized.

The riots and bloodshed have not shaken the belief of the Jews that there exists no fundamental incompatibility between Jew and Arab in Palestine and that the development of a Jewish national home will benefit both peoples, said Colonel F. H. Kisch, chief of the Palestine Zionist Executive, today in an interview in which he discussed the beginnings of the recent troubles in the Holy Land.

"We are convinced that were it not for the circulation of deliberately false reports calculated to stir their feelings in matters of religious sentiment," said Colonel Kisch, "the Arabs of Palestine would have continued to live in peaceful relations with their Jewish neighbors, as is still the wish of an overwhelming majority of the Arab population."

The Zionist leader's statement dealt largely with accusations by the Grand Mufti of Jerusalem that Jews were responsible for the outbreaks.

Colonel Kisch said the charges made by the Moslem leader already have been answered by the communiqué issued by the Jewish National Council in Palestine on Sept. 9. He said the accusations were answered with still greater finality by the record of the Grand Mufti's policy in Palestine since his return in 1920 from exile. Colonel Kisch said the Grand Mufti left the country in order to escape a sentence of hard labor passed by a British military court for the Grand Mufti's responsibility regarding Jerusalem riots in April, 1920.

The Jewish spokesman minimized the importance of the parade held by Jewish youths on Aug. 15 as a contributing cause of the country-wide Jewish-Moslem riots. He said the parade was conducted in an orderly manner and as a protest against the "prolonged humiliation of the Jewish religion."

In answer to it a huge Moslem demonstration was held on the following day at the Wailing Wall itself and a collision with Jewish worshipers was inevitable. Jews were attacked and Jewish prayer-books torn up and burned.

According to Colonel Kisch these acts of sacrilege marked the beginning of the riots.

Two Jewish Houses Burn.

By the Jewish Telegraphic Agency.

JERUSALEM, Sept. 11. — Two houses in the Jewish colony of Kalendia were destroyed today by fire caused by the crash of an airplane of the Royal Air Force.

The airplane was piloted by Flight-Lieutenant Shipwright, who escaped unhurt.

Battleship Ordered on Cruise.

VALETTA, Malta, Sept. 11 (AP).—The improvement in the Arab-Jewish situation in Palestine was reflected today in an order given to the British battleship Royal Sovereign to leave this afternoon to participate in the regular cruise of the Mediterranean fleet.

The Royal Sovereign was the last ship standing by to sail for Palestine in case of necessity. The rest of the fleet left some time ago on the cruise. Certain regiments in Malta also were ordered to stand by for Palestine emergency, but the order has now been cancelled.

Zionists Formulate Policy.

Special Cable to THE NEW YORK TIMES.

LONDON, Sept. 11.—Four points concerning the future policy of the Zionist Organization in regard to Palestine and the British Government were formulated today in a session of the special conference of the Zionist General Council by Harry Sacher, representing the Zionist Executive. They were:

First, while Great Britain has done all that reasonably could be expected at present, it ought yet to translate its promises into concrete facts;

Second, it would be inadvisable to create an international issue by bringing it outside of England;

Third, the Arab problem should be treated with respect and seriousness and every Palestinian Jew urged to cultivate satisfactory human relationships with the Arabs;

Fourth, Zionists are prepared to share with the government responsibility for the future security of Palestine, but it is their conviction that the real security of Palestine lies in the size and quality of the Jewish settlement there, and therefore Zionists are urged to do their utmost to accelerate Jewish emigration to Palestine.

Proposals were all drawn up for submitting to the government and Lord Passfield has agreed to meet a deputation from the council tomorrow to discuss them.

Rothermere Flays Mandates.

By The Associated Press.

LONDON, Sept. 11.—Viscount Rothermere, in a signed article to appear tomorrow in The Daily Mail, of which he is the chief proprietor, says that "England should hand back its mandates for Palestine and Iraq to the League of Nations forthwith, for the Middle East may be our ruin."

He suggests the United States is much more attractive to the Jews as a national home than the prospect of "patriarchal poverty in Palestine."

He stated that the Balfour declaration pledging support to the national home in Palestine idea originated as war propaganda, "intended to appeal to Zionist Jews, who were particularly strong in Germany and Austria. The Balfour declaration, which was never submitted either to the nation or to Parliament, is the sole reason for our presence in Palestine.

"Morally, we are under no obligation to remain in Palestine. Financially, we incur a heavy loss in so doing. Politically, our futile efforts to make Palestine an almshouse for Jews exposes us to dangerous hostility from all the 8,500,000 Arabs in the Middle East.

"We have paid a heavy price for the lack in our statesmen of the common sense which made the government of the United States flatly refuse a mandate for Armenia. Our responsibilities within the British Empire are gigantic already. We are mad to meddle with races which lie outside it. Palestine is no affair of ours.

"We have another commitment in the Middle East even greater, more costly and more dangerous. When troubles like those in Jerusalem break out in Iraq, as they surely will, it will require not a few warships, battalions and aircraft to settle them, but a complete expeditionary force. If our puppet King Feisal needs more money the British taxpayer must find it for him somehow.

"Italy would be far more suitable as the mandatory for the Middle East."

In conclusion the publisher recalls that the Crimean War resulted from a religious riot in Jerusalem.

"Let us get away from that hornet's nest while there is yet time," he said.

Cincinnati Jews Raise Fund.

Special to The New York Times.

CINCINNATI, Sept. 11.—A fund totaling $3,500 for relief of Jewish sufferers in Palestine was raised following a memorial mass meeting here last night.

SECURITY RESTORED, RELIEF LEADER SAYS

Kisch Cables That Many Jews in Palestine Are Returning to Their Homes.

FUND GETS $53,331 IN DAY

Prominent Men Back Plan for Prize-Fight in Garden Designed to Raise $500,000.

Security for Jewish life and property in Palestine apparently has been restored following the Arab uprisings and many Jews are returning to their homes, according to a cablegram received yesterday by Felix M. Warburg, chairman of the administrative committee of the Jewish Agency, from Frederick H. Kisch, head of the central relief committee in Jerusalem.

Mr. Kisch, one of the secretaries of the Jewish Agency, has been chief administrator of relief in Jerusalem, and funds raised by the Palestine emergency fund here have been sent directly to him. His cablegram to Mr. Warburg follows:

"Have returned from a tour of Safed, northern frontier of Palestine, the Jordan Valley and the Emek. Have found the general spirit of the Jews in those places fine, but there is a great deal of tension and anxiety. Provided no danger arises from across the frontiers, which we do not anticipate, security appears to be restored, though isolated instances of disorder are always possible. Safed population is reoccupying such habitable houses as are available, but the number is limited because 124 houses, forty shops and twelve warehouses were burned there. There is no possibility for them to reoccupy Hebron at present. However, there is a good reason to hope that stronger, healthier Jewish settlements will arise in both towns.

"The Jews of Palestine greatly appreciate the prompt, generous American support through David A. Brown's Palestine Emergency Fund Committee. Relief committees are now functioning in Jerusalem, Tel Aviv and Haifa."

The sum of $53,331.85 was added to the fund yesterday in gifts of $100 and more, it was announced. This sent the total raised so far in such sums to $849,180.21.

Among the day's receipts was a check for $5,000 from the Independent Order Brith Abraham, accompanied by a letter from Nathan D. Perlman, grandmaster, saying that this was a first remittance from a sum being raised by lodges all over the country.

$500,000 Prize Fight Planned.

Plans for a prize fight to be staged at Madison Square Garden with an announced purpose of raising $500,000 for the fund, were started at a meeting of a citizens' committee, composed of Jews and Gentiles, at the office of Samuel Rosoff, 521 Fifth Avenue. Arrangements for the fight were delegated to a committee headed by James A. Farley, chairman of the State Boxing Commission, who attended the meeting.

Mayor Walker was designated Honorary Chairman of the general committee, Representative William I. Sirovich, Chairman; Samuel Rosoff, Chairman of the finance committee; Daniel H. Skilling, Deputy Boxing Commissioner, vice chairman of the general committee; John J. Martin, secretary, and Walter Weinstein, vice president of the Industrial National Bank, treasurer. Among those who took part in the meeting were Judge Aaron Levy, United States Attorney Tuttle and Jonah I. Goldstein. The committee roster includes:

Senator Copeland	Borough President Miller
Senator Wagner	Corporation Counsel Hilly
Judge Max S. Levine	Bernard Gimbel
Irving Berlin	Park Commissioner Herrick
Eddie Cantor	Aaron Steuer
Nathan Straus Jr.	
Paul Block	
Controller Berry	
Sheriff Culkin.	

Day's Gifts Announced.

Gifts of $100 or more announced at the fund headquarters, 111 Fifth Avenue, were:

$5,000—Independent Order Brith Abraham (additional); Philadelphia Committee (sixth remittance); Portland (Ore.) Committee.
$2,500—Yonkers Committee; New Rochelle Committee.
$2,000—Bronx Committee.
$3,500—New Haven Committee (third remittance); Rochester Committee (additional).
$2,000—Wilmington Committee; Renraw, Inc.
$1,534.50—Greensboro (N. C.) Committee.
$1,367—Mount Vernon (N. Y.) Committee.
$1,000—Sons of I. Miller; Mrs. Peter J. Schweitzer; Hayerstraw (N. Y.) Committee; Norfolk (Va.) Committee; Johnstown (Pa.) Committee; Minneapolis Committee; A. L. Liebowitz; Stamford (Conn.) Committee (additional); received through Bank of United States.
$527—Collected by Congregation Anshe Chesed, Erie, Pa.
$500—Long Beach (Cal.) Committee; E. J. Liebowitz; Meriden (Conn.) Committee; Jacob Feinstein; collection by Temple Beth El, Manhattan Beach; collection by Camp Pompus.
$391.25—Long Branch (N. J.) Committee.
$376—Oil City (Pa.) Committee.
$291.30—Hazleton (Pa.) Committee.
$266—Green Bay (Wis.) Committee; collection by Congregation Mount Sinai, Brooklyn; Joseph Rosenberg; collection by Congregation Beni Israel, Auburn, N. Y.
$200—Collected by Congregation Orach Chaim.
$205—Robert Fulton Cutting (through Federal Council Committee on Good-Will); Hebrew Alliance of Brighton Beach; Jacob Bluestein; Mrs. B. Steiner, Riverdale, N. Y.; Cecelo Dance Frocks, Inc.; Benjamin Monachet.
$200.75—Iron Wood (Mich.) Committee.
$258—Bloomfield (N. J.) Committee.
$222.50—Ellington (Conn.) Committee.
$200—S. Lo; Newman, Saunders & Co.; A. H. Woods Prod. Company; Solotwinaer Association; Miami (Fla.) Committee; Max Lazard; Mrs. Benjamin Guttenheim; L. L. Goldstein, Larchmont, N. Y.; Morris W. Haften & Bros.
$163.35—Hadassah Chapter of Norwalk, Conn.
$150—Sandusky (Ohio) Committee.
$150—S. L. Pakas; M. G. Levy, Brooklyn; North American Relief Society; Alex Deitch, New Rochelle; Ladies' Auxiliary Hebrew Institute, New Rochelle.
$135—Hunter (N. Y.) Committee (including $100 from Camps Jened and Stony Grove).
$128—Beaufort (S. C.) Committee.
$121—Poughkeepsie Chapter of Hadassah.
$121—McAlen (Texas) Committee.
$110—Oxford (Cal.) Committee.
$100—Jacobs Cohen & Son; Matthew J. Kaus; Mrs. Max W. Mayer; Art Guild Prod. Co.; Blaine-Thompson Co.; Dr. J. Blinbaum; Temple Emanu-El Relief Fund; Order of Lions; Julius Mafrik; Somerville (N. J.) Committee; G. G. Winselman; David Bernstein & Son; I. & M. Yallis; Sobol Bros.; Leon Ottinger; Mr. and Mrs. Charles Levinson; Empire Kimono House; Provision Dealers Association; Temple Emanuel Sisterhood, Mansfield, Ohio; Alex Tishman; M. Beckhard; National Council of Jewish Women, Jersey City; Bamin & Marins Co.; Dr. and Mrs. A. D. Wilensky; Norwalk (Conn.) Section of U. S. W. V.; Jewish Temple Sisterhood, Fairmont, W. Va.; S. H. Scheuer; Kraeler Germain Co.; Max Rosenfeld; Max Nast; Morris Lustberg; W. Dinkins & Co., Inc.; Bruckheim, Alberts, Camden; Herbert E. Steiner; Young Petofi Sick Benefit Society; Sisterhood of Mizpah Temple, Chattanooga, Tenn.; collection by Ohave Sholom Congregation; Pearl Bittsburgh, Pa.; Maxwell James, New Rochelle; A. N. Hackman, New Rochelle; Abraham Solomon, New Rochelle; Isidore Mosher, New Rochelle; Irving Wolfsie, New Rochelle; I. B. Cohen, New Rochelle; Joseph Lado, New Rochelle; Joseph L. Burke, New Rochelle; Hebrew Ladies' Aid Society, New Rochelle.

Another benefit performance which the committee expects to add materially to the fund, is a special showing of Eddie Cantor in "Whoopee" at the New Amsterdam Theatre on Sunday, Sept. 22. A. L. Erlanger yesterday sent his check for $1,000 for a gallery seat at the performance to Mr. Cantor, and also will donate the theatre for the night.

A report that the fruit plantations of the Gan Chain Corporation and of the International Fruit Corporation near Jaffa had not been damaged as was reported in news dispatches from Palestine during the rioting there, was contained in a telegram from Secretary of State Stimson to Irvin A. Edelman, attorney for the corporations. The State Department was asked to investigate the early reports of damage on account of the American capital invested in these corporations, one of which is incorporated in Delaware.

THEATRE OF WAR ON MANCHURIAN BORDER.

Chinese have fallen back from Pogranichnaya to Muling; Russians are trying to get down Sungari River; skirmishes at Manchuli are indecisive.

AGUDATH ISRAEL'S GAINS.

Congress in Vienna Hears of Year's Activities.

Special Cable to THE NEW YORK TIMES.

VIENNA, Sept. 11.—The second session today of the Agudath Israel Congress, under the presidency of Rabbi Girelsohn of Kishineff, discussed the cultural activities of the Agudath from 1923 to 1929.

Rabbi Pinchas Kohn reported the establishment of 250 grammar schools for 8,000 girls in Poland, several Jewish schools in Germany and Lithuania, and the foundation of a Jewish high school at Lublin. Special endeavors by the Agudath to obtain work for orthodox Jews who kept the Sabbath inviolable resulted in more than 5,000 being placed in posts in Germany.

The organization of orthodox workers, the "Poale Agudath Israel," made considerable progress. These Jewish trade unions seek to settle social questions on a basis of the Torah, not by methods of class warfare.

Rabbi Kahane of New York and Rabbi Gutmann of London took part in the debate.

PALESTINE FAIR PLANNED.

Jewish National Fund Here Urged to Go Ahead With Exhibition.

Plans for a great Palestine exhibition to be held in six months were outlined at a meeting of the executive committee of the Jewish National Fund, an organization for the purchase of land in Palestine in the name of the Jewish people, last night at the Hotel Pennsylvania. Dr. Norman Salit, president of the organization and former vice president of the New York Board of Jewish Ministers, presided.

The exhibition, which has been in preparation since last Spring, will show the development of Palestine in recent years, culturally and economically, and also the methods adopted in this country in helping to rebuild the Holy Land.

DOWNFALL OF BRUCE LAID TO WALTER MARKS

Australian Premier Met Defeat When Yachtsman Voted Against Him in Test.

Special Cable to THE NEW YORK TIMES.

CANBERRA, Australia, Sept. 11.—Walter Marks, noted Australian yachtsman, who was with Sir Thomas Lipton's Shamrock in one race, is credited with the downfall of the Stanley Bruce Government.

Mr. Marks, himself a member of Premier Bruce's party, unexpectedly voted against the government on the proposal to abolish compulsory industrial arbitration in Federal courts, and his single vote turned the tide.

It is expected that Governor General Lord Stonehaven will accept Premier Bruce's plea for the dissolution of the Federal Parliament, as neither William Hughes, Nationalist, nor Scullin, Laborite, can command a majority. Since his dethronement Mr. Hughes has been the bitterest personal opponent of Premier Bruce, but it is held here that he has not a chance of forming a party and becoming Prime Minister again. Mr. Marks is one of the outstanding figures in Australian life. He is identified with innumerable business undertakings, is a debonair and good speaker, and won renown in the fields of both battle and sport.

MELBOURNE, Sept. 11 (AP).—In discussing the Federal political crisis The Melbourne Argus declares that the discussion initiated by Premier Bruce is only in its first stages. Underlying it were some of the most important considerations affecting the industrial and economic life of Australia which cannot be disregarded by any ministry assuming office.

GENEVA, Sept. 11 (AP).—Because of the defeat of the Australian Government, G. W. Marr, the first delegate from that Commonwealth to the Assembly of the League of Nations, will return home by the first available ship. From Perth he will fly to Melbourne in order to be in time for the elections. The rest of the delegation will remain here, although unable to conclude definite business because of the home situation.

CHINESE FALL BACK BEFORE SOVIET ARMY

Continued from Page 1, Column 2.

lage of Kuochiatien. Many were killed and wounded.

Railway authorities here were informed today that fifty Chinese soldiers and eighteen Chinese employes of the Chinese Eastern Railway were in hospitals after the Soviet attack on Pogranichnaya. Details of the fighting were lacking.

The body of a Russian railway worker was found today in the new Harbin railway shops. Authorities said the man apparently had been strangled. The incident has embittered feelings between the Chinese and Russians.

Chinese Submit New Note.

BERLIN, Sept. 11 (AP).—The Chinese Legation this afternoon submitted to the German Foreign Office a verbal note replying to previous Russian proposals for settling the Manchurian Railway conflict. The Foreign Office sent it forward to Moscow.

It was learned that the new Chinese note did not clear up any of the points which the Russian Government had made in its last communication to the Nanking Government. Germany is acting for the interests of both nations.

British Regiment Sails for China.

SOUTHAMPTON, Sept. 11 (AP).—The First West York Regiment sailed in the troopship City of Marseilles today enroute to China by way of the Panama Canal. After picking up the Second Argyll and Sutherland Highlanders in the West Indies, the ship will proceed to Hawaii, where a day will be spent at Honolulu. It was said this would be the first time that British troops had landed in those islands.

BANDITS THREATEN DEATH TO 3 IN GREECE

Senator and Two Generals Are Still Held for Ransom—Venizelos Orders Action.

Special Cable to THE NEW YORK TIMES.

ATHEN, Greece, Sept. 11.—The band of seven robbers which on Sunday afternoon, lying in ambush close to the main road passing through the Thessalian town of Trikkala, captured about 100 people, mainly tourists, among them a Senator of the Greek Parliament, M. Kakis; Generals Karabatis and Sahe, and several wealthy Thessalian merchants, has released all the prisoners except the three named, for whom the robbers demand a ransom of 4,000,000 drachmas (about $56,000). If the money is not delivered within a week, they threaten to kill the hostages.

The incident has alarmed Athens and the whole countryside. The Cabinet in a special meeting decided to send 600 gendarmes to Trikkal. Minister of the Interior Argyopulos, with four Generals, left Athens Monday for Thessaly to organize the pursuit of the bandits. Premier Venizelos from Geneva has ordered energetic measures to restore order in Thessaly.

Last night the robbers sent a message to Trikkala that they intended to kill the hostages if the ransom were not delivered by Saturday. It is planned to pay the first instalment of the ransom and then take up the pursuit of the bandits with airplanes.

The anti-Venizelist press is attacking the government for lack of energy, while the governmental papers recall that banditry is a century-old nuisance in the country.

GRAF ZEPPELIN ON CRUISE.

Flying Over Rhineland and Western Germany—Eckener to Get Honors.

Special Cable to THE NEW YORK TIMES.

FRIEDRICHSHAFEN, Sept. 11.—Favored by complete atmospheric tranquillity, the Graf Zeppelin took to the air at 11 o'clock tonight for a twenty-four-hour cruise over the Rhineland and Western Germany. There were twenty-six passengers aboard, among them American Consul Maynard of Stuttgart.

Captain Ernst Lehmann proposes to fly the dirigible over such sections of Germany as have not yet been given a view of the craft since her world flight.

BERLIN, Sept. 11.—The city of Berlin will make Dr. Hugo Eckener an honorary citizen upon his arrival here next week. A series of festivities also are planned in his honor.

EXECUTIVE

Young man, age 32, seven years member of New York bar, seeks position with firm requiring services of trained executive. Desires opportunity, salary secondary.

C 841 Times Downtown.

CHINA THREATENS TO QUIT THE LEAGUE

Agenda Group Rejects Wu Plan to Study Means of Enforcing Article on Unequal Treaties.

TO RECONSIDER DECISION

First Action Reported Due to Fear of Victorious European Powers That Versailles Pact Was at Stake.

By CLARENCE K. STREIT.
Special Cable to THE NEW YORK TIMES.

GENEVA, Sept. 11.—A serious situation, news of which leaked out tonight despite efforts to prevent it, was precipitated when China, it is stated, threatened to withdraw from the League if the Agenda Committee maintained its decision today in rejecting by a vote of 5 to 3 Dr. C. C. Wu's proposal of yesterday.

Dr. Wu's proposal was a resolution for the appointment of a committee to study the best means of putting into effect Article XIX of the covenant on revision of treaties which have become inapplicable and dangerous to peace.

Apprised at once of China's attitude, Secretary General Drummond intervened in the committee's private session, it is stated, and brought about agreement of the members to meet again tomorrow and reconsider the situation. Official circles say that today's decision is not binding—indeed, some deny that the vote was even taken.

The decision to reconsider, it is stated, was taken after the gravity of the situation had been pointed out to the committee and their attention called to the fact that the United States was attentively following developments and that the Chinese problem had to be solved in the framework of the League—the conflict with Russia naturally complicating the situation.

Meanwhile, efforts are being made to get Dr. Wu, who could not be reached by the press tonight, to change his proposal so as to limit it to Chinese extraterritorial treaties, thus avoiding all obvious repercussions that the application of Article XIX might have in Europe. Indeed, the main issue in the Agenda Committee discussion today really revolved—though this did not come out openly—around the desire of the victorious powers to prevent the vanquished from using the Chinese revolution as a lever to have the first steps taken toward the Assembly considering possible revision of the Versailles and other treaties.

In the vote in the committee, it is reliably stated, those favoring putting the resolution on the agenda were Germany, Austria and Lithuania, against France, Chile, Spain and Rumania. The president of the committee, Sir Muhammad Habibul-Lah of India, then said he agreed with the majority.

France and Rumania, it is understood, argued against the resolution on the grounds that there were only a few powers concerned in the "unequal" Chinese treaties and so the whole League should not become involved in the affair. Moreover, they said, it is against the rules to put the resolution on the agenda before four months' notice has been given. The German representative, Herr Gauss, is said to have replied that British Foreign Minister Henderson's resolution for linking the pact and covenant had also been made without four months' notice, but that no objection had been made to it.

GETS FRENCH SEAPLANE.

Major Thenault to Use Craft for Flights at Washington.

Special to The New York Times.

WASHINGTON, Sept. 11.—Major Georges Thenault, air attaché of the French Embassy and former commander of the Lafayette Escadrille, is going to take up flying seriously again, this time with a new flying boat.

Major Thenault today received at the naval air station here a new type two-place flying boat manufactured in France. The boat is a monoplane seaplane with low wing and powered with a 120-horsepower Salmson radial air-cooled engine mounted in a cradle above the fuselage.

With Lieutenant Rutledge Irvine of the air station staff at the dual controls, Major Thenault will take his first lessons tomorrow in piloting such a craft. He plans to use the craft for flights around Washington.

PUBLICITY

INDIVIDUAL, BUSINESS ORGANIZATIONS

Phone Wisconsin 9144

JOHN A. MORAN
and Associates
140 WEST 42nd STREET · NEW YORK

MADE-TO-ORDER

. . announcing the Jay-Thorpe dress-maker collection of original designs and exclusive French models for fall

MADE-TO-ORDER SALON . . THIRD FLOOR

JAY-THORPE . . 24 WEST 57th ST.

Jay-Thorpe debutante salon

bulletin . .

Life returning to town again . .

SATIN DRESSES *to luncheon*

The very smartest luncheon places—opening now after summer—see satins worn by the best-dressed women. Satin dresses, with the new length and new line. Not too extreme, of course. But decidedly longer, and with a suggested waistline . . It is this *moderate* interpretation of the new lines that makes the new Jay-Thorpe satins so wearable. They are *transition* models—and perfect for immediate wear

95.00

Sables are smarter now than any other type of fur scarf!

Jay-Thorpe

57TH AND 56TH STREETS, WEST

Nothing more refreshing than a cool bottle of POLAND WATER direct from the frigidaire—untouched by ice or air.

Poland Spring House
South Poland, Maine. Open until Oct.

"The Beauty of a Spotless Reputation"

The prettiest thing you wear loses its beauty the instant you get a spot on it.

Remember that a grease spot is more conspicuous than a solitaire!

There is nothing so dainty in color or so delicate in material but CARBONA will clean it instantly, without the slightest injury to fabric or color.

demand CARBONA Cleaning Fluid
CANNOT BURN—CANNOT EXPLODE
20¢ BOTTLES—30¢ AT ALL DRUG STORES

The Beekman
An Apartment Hotel
575 Park Ave.
(S. E. Corner 63 St.)

An unexcelled location with a quiet, dignified atmosphere.

Excellent cuisine and complete service

2 and 3 Room Suites
Available Now
Furnished or Unfurnished
Phone Regent 4820

To Live At The Park Central Is To Know Life At Its Best

You owe it to yourself to see the many advantages of living at The Park Central.

The Park Central
55th Street at 7th Ave.

2 ROOM APARTMENTS

that include large living room, large bedroom, foyer, bath, practical serving pantry and generous closets. Furnished or unfurnished. Efficient maid service. Restaurant and solarium. As cozy a home as there is in town!

Henry E. Kitchey, Managing Director

The WINDERMERE
666 West End Ave.
Corner 92 Street

The CARDINAL
AN APARTMENT HOTEL
243 WEST END
1 & 2 ROOMS
Low Rents
Hotel Service
Serving Pantry

This is a Bing & Bing Building

EMPIRE IS DIVIDED IN LEAGUE DEBATES

Some Dominions at Odds With London Program of Adhering to Court Optional Clause.

FREE STATE TAKES STAND

McGilligan Says It Will Make No Reservations to Jurisdiction of Hague Tribunal.

By CLARENCE K. STREIT.

Special Cable to THE NEW YORK TIMES.

GENEVA, Sept. 11.—How membership in the League of Nations of the seven members of the British commonwealth of nations is fundamentally affecting the development of that commonwealth, making it less and less a united force, was reflected in no uncertain light in the session in which the Assembly terminated its general discussion today.

It was reflected by the attitude some of the Dominions showed toward London's program of adhering to the optional clause for compulsory jurisdiction of the World Court. It was shown even more clearly by the fact that the first two members of the League to oppose the lower tariffs England has urged on the Assembly were Australia and the Irish Free State.

The known difficulties the Labor Government is having in obtaining united action by the commonwealth on the optional clause, which have left still unsettled the important question of the exact conditions wherein the dominions will accept The Hague's compulsory jurisdiction, came closer to the surface today.

A Vital Problem.

One of the big problems there posed goes to the roots of the commonwealth, for the answer depends on whether or not the dominions are really fully independent States. It is whether disputes among members of the commonwealth shall come under The Hague's compulsory jurisdiction or be excluded as the 1926 Imperial Conference decided and the representatives of the two extremes on the problem, Australia and the Free State, spoke today.

Australia is known to be the Dominion holding back the most on the optional clause, desiring the strongest reservations so as to exclude from such questions as immigration and inter-imperial disputes. Its chief delegate, C. W. Marr, who was scheduled to speak yesterday and begged off because he did not feel well, avoided announcing Australia's attitude on the optional clause when he spoke today on the ground that the overnight news that the Canberra Cabinet had been placed in a minority prevented him from making a definite statement now on a question of "high policy."

Though he said he had hoped to associate Australia with the British, Canadian and Indian governments in signing the clause, the net results of Australia's adherence and certainly the form wherein it will adhere, are more in the air than ever.

Airs Irish Viewpoint.

Dublin has been holding out for making disputes within the Empire subject to The Hague and when Foreign Minister Patrick McGilligan announced this morning that the Free State would sign the optional clause. He made its viewpoint clear, though, by the indirect way of stating that it would apply to "all" legal disputes between "members" of the League and other States accepting the same obligation—taking pains vocally to stress both these quoted words.

Later in his speech, moreover, he denounced special reservations to conventions and protocols in general, declaring they "clearly cannot be made" except in so far as the instrument itself expressly provides for them, and hoping League instruments no longer will be "nullified" by special reservations.

Mr. McGilligan continued his independent course by boldly breaking the silence the empire has so far observed on the general act for compulsory arbitration, saying he intended to ask the Free State Parliament at its next session to ratify it. He also went out of his way to pay a tribute to Canada for her League work on the minorities problems, a tribute which was taken as a bid for the support of Canada in the Commonwealth dispute over the optional clause.

Canada Nearer Free State.

Senator Dandurand explained privately later that he was still in communication with Ottawa on the form wherein Canada would sign the clause, but Canada, which was the first member of the Commonwealth to push for the acceptance of compulsory jurisdiction, is known to be closer to the Free State than to the Australian view.

Finally, it is significant of the conflict going on within the empire that two members—South Africa, which leans strongly to the Free State side and New Zealand, which stands rather with Australia, unexpectedly let the Assembly's general discussion close without even participating in it at all. This, of course, does not prevent them from announcing later their acceptance of the clause, as Ramsay MacDonald said they would, before the Assembly ends, for more general discussions will follow those of the committees, which began work today.

On the other hand, on the tariff question both Australia and the Free State are united in showing the free trade views W. Graham, president of the Board of Trade, expressed Monday did not represent the whole empire. Mr. Marr, who went furthest, said that, while he sympathized with a tariff holiday for Europe and did not desire to hinder it there, he declares in disassociating Australia from such a program that all the younger nations overseas have radically different economic problems and must protect their infant industries from the competition of older industrialized countries.

Expresses Fear for Agriculture.

Mr. McGilligan contented himself with expressing strong misgivings over any policy under which "underdeveloped countries would be doomed to stagnation" and compelled to rely more and more on agriculture, whose "present depressed state is deplored without any effective remedy being suggested or even sought."

If the protective tariff as a weapon of defense was to be weakened, he wanted to know what the League would do about methods such as manipulating shipping freights, organizing international cartels and controlling capital and credit, whereby nations "promote economic aggression."

When this hostile attitude within the Empire toward England's free trade aims and the dispute over the optional clause is considered in connection with Aristide Briand's movement for economic union, especially of Continental Europe—which the Rumanian Foreign Minister, M. Mironescu, supported in the Assembly today, saying it would "probably be the main proposal at this session"—the conclusion striking many observers here is that the United Kingdom's position in the commonwealth, the League and Europe is becoming more and more ambiguous.

Cecil Sees French on Arms.

The chief contribution today to disarmament discussion was made offstage by Lord Cecil and on the stage by Mr. McGilligan. Lord Cecil discussed informally with the French the draft resolution to be submitted to the Assembly's third committee on disarmament. It is understood he agreed with the French on the interdependence of land, air and sea disarmament, on the budgetary method of limiting war stocks and on the necessity of controlling the enforcement of the convention, but the French see in it a loophole allowing the question of trained reserves again to be raised in the Preparatory Disarmament Commission, which last May excluded them from the convention.

That loophole greatly disturbs the French, who fear, not without reason, it is a disavowal of Britain's attitude in May.

In the Assembly Mr. McGilligan expressed impatience over the slow progress of disarmament, saying that despite a general increase in security during the past decade there had been no corresponding decrease in implements of war, and again advocated calling a disarmament conference without awaiting a technical agreement so that the political aspects, which he termed all important, could be brought out more.

Supports Gibson.

He said the keynote of the situation had been sounded by Hugh S. Gibson, head of the American delegation to the Preparatory Commission, when he said it was the duty of each nation to examine the problem with a view primarily to discovering what concessions it could make and asserted that the Free State in the past five years had cut its war budget in half and was now spending three times as much for education as for arms.

A new point on the question of linking the Kellogg pact to the League covenant was raised by M. Mironescu, who said that if a member of the League resorted to war in violation of the pact but not in violation of the covenant there might be doubt if the sanctions of Article 16 of the covenant would be applicable, and held it should be made clear that these sanctions were applicable.

M. Mironescu said he hoped future events would allow Rumania to sign the optional clause, which is taken to mean that Bucharest is awaiting a settlement of the optants' dispute with Hungary. It has already shown it does not desire to submit that question to the World Court, and could not avoid doing so if it joined Hungary in accepting the compulsory jurisdiction of The Hague.

Mr. Marr made the first plea heard in the Assembly for greater representation of women among the delegates, saying they were not receiving the place in the League to which their position entitled them, especially in view of the influence of mothers in training children for peace and the work of women's organizations for social welfare and health.

Dr. Stresemann, the German Foreign Minister, left this afternoon to take a rest at Lake Lucerne. The British Foreign Secretary, Arthur Henderson, is expected to remain till the end of the week, especially in view of the difficulties over the optional clause.

Giant Hydroplane Sinks in Sea; 13 Passengers and Crew Safe

Special Cable to THE NEW YORK TIMES.

BERLIN, Sept. 11.—One of the Rohrbach seaplanes of the Romar type is lying at the bottom of the sea today, seventy feet deep in the harbor of Teustadt on the Baltic.

During a test flight one of the three motors ceased to work. An attempt to land on the surface failed as the wind was blowing from behind and the monster plane fell into the water.

The crew escaped unhurt and it is expected the plane will be lifted tomorrow. It was intended for European-South American commercial air service by the Lufthansa. The watertight bulkhead doors and portholes had been left open, which made the plane sink after an hour and a half.

TRAVEMUENDE, Germany, Sept. 11 (AP).—All thirteen passengers and the crew of the Rohrbach super-hydroplane escaped with their lives today when the great craft sank after a trial flight.

TO COMBAT FOREST FIRES.

Department for State Suppression Is Organized at Albany.

Special to The New York Times.

ALBANY, N. Y., Sept. 11.—A permanent subsidiary of the New York State Forestry Association, to be known as the Department of Fire Suppression, was formed here today. The object of the organization is to tell the voters of the State the value of Amendment Four, which removes all uncertainty as to the legality of the $100,000 emergency fund for the suppression of forest fires.

Assemblyman Clarence L. Fisher of Lewis County presided, and outlined the reasons for the gathering. James R. Simmons, Secretary Forester of the association, offered the resolution.

Conservation Commissioner Alexander MacDonald was named chairman of the organization. The vice chairmen include Lieut. Gov. Herbert Lehman; John Knight, majority leader of the Senate; Joseph A. McGinnis, speaker of the Assembly; Thomas C. Luther, acting president of the New York State Forestry Association, and Jay F. Hoover, president of the New York Conservation Association.

Endurance Flight On at Buffalo.

BUFFALO, N. Y., Sept. 11 (AP).—An attempt to make a new flight endurance record was begun at 1:15 o'clock this afternoon at the Buffalo Airport when Jack Little and Merle A. Moltrup hopped off in the Stinson-Detroiter plane Buffalo Evening News. The present record is 420 hours, made recently in St. Louis.

CHINESE STUDENTS MEET.

Johns Hopkins Head Greets Conference at Baltimore.

Special to The New York Times.

BALTIMORE, Sept. 11.—Registration of delegates and an informal banquet marked the opening at Johns Hopkins University tonight of the annual Eastern Conference of the Chinese Students' Alliance of America.

In a message of greetings to the delegates Dr. Joseph S. Ames, president of Johns Hopkins, said:

"I always wonder, when thinking of China, if the effect of the influence of Europe and America upon China has been for the good.

"What a wonderful country China was; what a philosophy of life it had; what great scholars it had developed; what great artists in so many fields had flourished there! A country may well be tested by its sense of relative values. These qualities, which were always esteemed most highly in China, seem to me those which make a country great."

The conference will begin formally tomorrow morning with Dr. Lien Teh-wu of Columbia University speaking on "Progress in Public Health in China."

R-100 BEING INSPECTED.

The World's Largest Airship Gets Thorough Overhauling in England.

Wireless to THE NEW YORK TIMES.

LONDON, Sept. 11.—Under the observation of Air Ministry officials, a thorough inspection of the world's largest airship, the R-100, is taking place at Howden, and will continue for at least three weeeks. The ship floats in her shed and is held down by ballast while the outer coverings are being adjusted. She will not leave Howden till the second week in October.

The airship station is being closely guarded and only official visitors are allowed near it.

"Crillon" by Lucille Paray, is a perfect dress to wear now—and later, beneath a coat.

Skirt which *looks* longer than it really is (how many of you will love that!); bows at elbows, neck and waistline; subtle fullness gathered at sleeve and waist; a fitted line that is the most flattering version of the higher waist we've seen this season.

Perfect for *now*—and, because of its slim simplicity of sleeve and collar, still more perfect beneath a coat! In black, brown, blue, green and dahlia shades.

Copied in Satin or Velvet

$65.00

Sizes 12 to 20—Third Floor
Sizes 36 to 46—Sixth Floor

RUSSEKS
FIFTH AVENUE AT 56th STREET
INDIVIDUALITY

Kurzman
4th floor

our New Tweeds

are luxurious as velvets and coloured like a tulip-bed!

These are the marvellously woven English and Scottish tweeds that we've chosen, piece by piece, many of them to carry on the color scheme of our most particular sweaters. They are noticeably softer in texture; the colorings are rich, subtle, unexpected . . the whole collection a delight to the person who rejects a mediocre fabric as she would last year's silhouette!

Tweed Frocks . . $95 to $135

Tweed Suits . . $175 to $395

Kurzman
661 Fifth Ave. 52nd-53rd Sts.
IMPORTER

"The smartest coats in town are at Russeks"—

—said one of our patrons, who had just selected a particularly smart one, after an all-over-town shopping tour. She'd been in a day or so before—"just looking"—and of course we helped her look, because we're proud of our collection of coats and enjoy showing them.

—It's such a thrill when some one who has been "just looking" *comes back*—as nine out of ten do—and tells us they can't find anything nearly so smart—anywhere else!

$95 to $695

Sizes 12 to 20—Fourth Floor
Sizes 36 to 46—Sixth Floor

RUSSEKS
FIFTH AVENUE AT 56th ST.
INDIVIDUALITY

BONWIT TELLER
FIFTH AVENUE AT 38TH STREET

FUR COATS

Bonwit Teller emphasizes the fashions and furs in these two specially designed collections . . . each model is serviceable and undeniably smart.

FUR FASHIONS AT
350.00

BLACK CARACUL COATS
With Jap mink collars and cuffs. *Illustrated.*

HUDSON SEAL COATS
With ermine trimmings.

LEOPARD CAT COATS
Trimmed with beaver.

MOIRE KIDSKIN COATS
In beige or gray.

FUR FASHIONS AT
475.00

PERSIAN LAMB COATS
In black or natural gray.

NATURAL SQUIRREL COATS
Fine selected blue skins.

NUTRIA COATS
Chic youthful models.

RUSSIAN CARACUL COATS
Black, with kolinsky trimming.

*Dyed Muskrat

FUR COATS . . . Second Floor

GARVAN DECLARES WAR IS IMPOSSIBLE

Tells Chemists at Minneapolis Terrors of Their Science and Aviation Bar Conflict.

OFFERS FUND TO HOOVER

Address Read for Him Favors Commission to Study Peace Assurance.

PRIESTLEY MEDAL IS GIVEN

Dr. Langmuir Brings the Atomic Theory Down to Date in Presidential Address.

From a Staff Correspondent of The New York Times.

MINNEAPOLIS, Minn., Sept. 11.—The American Chemical Society in a plenary session tonight heard the atom brought down to yesterday in a presidential address by Dr. Irving Langmuir and the reading of a response from Francis P. Garvan, lawyer, to whom its highest award, the Priestley Medal, was presented for distinguished service to chemistry.

From New York, where he is recovering after a nervous breakdown, Mr. Garvan sent an address entitled "Random Thoughts of a Lay Chemist," in which he declared that the "dread possibilities" of modern chemistry in combination with aeronautics have made war impossible. As president of the Chemical Foundation he offered in his speech to pay the expenses of any commission which President Hoover might appoint to inquire into the possibilities of chemistry in "outlawing war by its terrors and advancing humanity."

Differ on the Fate of War.

As sent here by Mr. Garvan, the address committed the Chemical Society, according to some delegates, to Mr. Garvan's views that war had been made impossible. Before the medal was accepted for Mr. Garvan by Professor Julius Stieglitz of the University of Chicago, a consultation was held between council members and William W. Burton and Paul W. Smith of the Chemical Foundation, who had brought the address to Minneapolis, and the words "You know and I know" first been changed to "I am convinced that modern chemistry plus modern aeronautics has made war impossible."

The award of the Priestley medal to Mr. Garvan was decided upon six months ago for his services to chemistry after he was appointed Alien Property Custodian by President Wilson during the war, and learned how the German and Austrian dye patents, which the government placed in his care, had served to dominate the chemical industry in America.

When his young daughter died in 1918 after research specialists had done their utmost to save her, Mr. Garvan concentrated his efforts on the science which the war had entrusted to him.

After the armistice he organized the Chemical Foundation, which he still heads, to purchase and control the seized foreign chemical patents under provisions which turned all profits over to the advancement of the science and industry of chemistry in America. Several hundred thousand dollars have already been disbursed by Mr. Garvan as head of the Chemical Foundation to endow researches.

Makes Peace Research Proposal.

"Three years ago I broke down," the address read tonight said. "Some say that breakdown was the result of my endeavors to establish independent and sufficient chemical education, chemical research and chemical industries in America. I hope that endeavor was the cause of my breakdown. At any rate, for three years I have not been able to give my all to the cause, but now I am promised that in the Fall, if no upset comes, I can return to you and to our cause on full time.

"Therefore, though my vanity called me to this meeting, I felt it would not be square to you and our cause to endanger in the least my full recovery. I will only set down crudely two or three random thoughts I hope some day to clarify.

"I am convinced that in case of a modern war between great powers it would be foolish and useless for any battleship or cruiser to leave its dock or an army to take the field. Should not the terrible powers of chemistry, as we know them, and its war messengers, the airplane, on sea and on land, strengthen the effort to safeguard the peace of the world by treaties and by agreements?

"Should not the dread possibilities of chemistry rule out the politicians and give to research in chemistry, in the other sciences and in medicine a fraction of the huge cost of navies and armies, created to destroy life and property?

"The Chemical Foundation stands ready to bear all the expenses of any commission the President may care to appoint to inquire into the vast possibilities of chemistry as an agent of peace, outlawing war by its terrors, advancing health and prosperity by its humane discoveries."

Hoover Sends Congratulations.

The address continued with a declaration that it was necessary to call attention to the outlawing of war through terror of chemistry, because of "the failure of a realization of personal responsibility not only by men in power but also by you chemists and by us lay-chemists who include every man, woman and child in the land."

Mr. Garvan concluded with the statement that "in simple justice, I must transfer this medal" to Mrs. Garvan.

Reading the speech, Professor Stieglitz paid a tribute to Mr. Garvan. A telegram to the society from President Hoover was read, as follows:

Glad to join in congratulating Mr. Garvan and the American Chemical Society on the Priestley medal award.

HERBERT HOOVER.

The presentation of the medal was made by Dr. Langmuir, as president of the society, after a review of Mr. Garvan's fight to establish the Chemical Foundation, to defend it in court against suits for the recovery of its patents, and its contribution to the progress in chemistry in the last decade.

Dr. Langmuir on the Electron.

Dr. Langmuir's scientific address, as retiring president of the American Chemical Society, was entitled "Modern Concepts in Physics, and Their Relation to Chemistry." It was a two-hour review of the revolution in chemistry which followed the introduction of mathematics.

The last advance was made at a meeting here yesterday, he said, when Dr. Bonhoeffer, the German, divided hydrogen, which was regarded as an indivisible element for a century, by producing parahydrogen Bonhoeffer not only verified the prediction of Dennison that hydrogen was a mixture; but also demonstrated Schroedinger's new wave mechanics theory of atomic structure which Dennison had used in his prediction.

According to Dr. Langmuir, the mathematical revolution in chemistry displaced all previous mechanical models constructed to show the interior atomic structure, but left the atom itself.

"The atom is more firmly established than ever as a natural unit particle of matter, he said, but the electron, which was pictured heretofore as a constituent particle of the atom, has lost its identity except as a mathematical quantity.

"The new wave mechanics theory of atomic structure deals with the contents of the atom as a wave phenomenon in six dimensions. The elections may now be regarded indifferently as particles or as waves, Dr. Langmuir said, because the result is the same mathematical formula.

Uses of Wave Mechanics Theory.

By means of the wave mechanics theory, it is possible to calculate the distance between atoms in a molecule from a spectroscopic examination of the light emitted by the substance when incandescent. Further calculation then gives the heat of dissociation and heat coefficients under different conditions, mathematically arrived at, but corresponding to known observations.

The wave mechanics theory also provides an explanation of the observed phenomena of radio activity.

Its most striking application, however, according to Dr. Langmuir, was the Dennison conclusion from mathematical probabilities that hydrogen could be shown to be a mixture if only some one would devise a laboratory method of dividing it. The laboratory method was successfully demonstrated yesterday when Dr. Donhoeffer produced parahydrogen.

One of the philosophic consequences of this verification of the wave mechanics theory, Dr. Langmuir said, was that the principle of cause and effect, universally accepted by science for centuries, has lost its meaning. All is now probability.

In passing, he commented on the way Bridgeman of Harvard and Eddington of Oxford have supplemented Einstein. By way of thermodynamics, he showed that the Einstein theory left the human mind in the position of turning time backward, while the natural environment went forward.

Regrets So Few Can Understand.

As he displayed the advantages of mathematics in chemisty to those assembled, representing every branch of the science in the United States, he regretted that so few could understand such things. He estimated that only about 3 per cent of the chemists and physicists of the country were properly prepared.

Dr. Langmuir, who is famous for his researches in atomic and molecular structure and in their practical applications through the General Electric Company, can gather a full audience at any learned society in Europe and America. Tonight, as retiring president of the Chemical Society, he reviewed twenty-five years, in which he has seen chemistry discard the precise meanings which had ruled the science for almost half a century.

"It seems," said Dr. Langmuir, "that there was never a time when we could predict with such certainty a rapid progress in fundamental chemistry."

He said, however, that he had checked 13,500 names in the fifth edition of American Men of Science and found that only 2 per cent of the physicists and chemists belonged to both the American Physical Society and the American Chemical Society.

"This leaves too small a number of men who are capable and properly prepared to carry on the important work of bringing these two sciences together," he added, "for in many respects they are being merged into a new science."

"To pave the way for the coming revolutionary changes we must urge young chemists in the universities and after graduation to become thoroughly well trained in mathematics and in modern physics."

Mechanical Models Displaced.

In tracing the development of modern chemistry since most of the men who listened to him had left their universities, he said:

"Physicists and chemists have usually felt they understood a phenomenon best when they could explain it in terms of models or concrete pictures. In the latest developments of atomic theory, physicists are making increasing use of mathematical forms and are paying less attention to the development of mechanical models.

"But when the mathematical physicist develops an equation, he is, in reality, constructing a mathematical model. Mathematical relations are far more flexible and, after all, we have no guarantee whatever that nature is so constructed that it can be adequately represented in terms of mechanical models."

He continued:

"Atoms are no longer pictured as indivisible, indestructible, infinitely hard elastic spheres. The wood atom now conveys principally the concept that matter consists of discrete particles which appear to be identical with each other and which can be counted by various methods. Our estimation of the reality of atoms is based on the number and accuracy of independent ways in which we arrive at similar measures of them."

In commenting on the philosophic implications of the new wave mechanics, he said:

"An interesting feature of this new mechanics is that the original conception of the relation between cause and effect, which was universally accepted in science, has lost its meaning. Atomic processes seem to be governed fundamentally by the law of probability. By varying conditions we may alter the probability, but in no absolute sense can we cause anything to happen.

The Law of Cause and Effect.

"If we must abandon the ordinary idea of cause and effect, it may be asked why the physicists and chemists so long believed that it was a law to which all science gave proof, that every phenomenon resulted inevitably from causes that led to it.

"I think that the answer is that in the past scientists chose as the basis for their investigations almost wholly such phenomena in which such definite relations of cause and effect would be found. Such phenomena are those in which enormous numbers of individual quantum phenomena are grouped together so that the result is determined only by their average.

"I think in trying to estimate the reliability of any of our scientific knowledge we should keep in mind that the complexion of a science may be made to change by the psychology of the investigators which gives the choice of subjects that are investigated."

As to Einstein, he said:

"Our best knowledge of time and its relation to other concepts is that which we have obtained from Einstein: Yet in the relativity theory there is nothing to distinguish between positive and negative time, that is, between the future and the past. Eddington recently suggested that the second law of thermodynamics is the one fundamental law of nature which provides us with any distinction between past and future.

"One way of stating this law is that the spontaneous processes that occur in nature involve an increase in entropy. Fundamentally, entropy is an increase in randomness. Thus Eddington proposes that the positive direction of time is that direction in which entropy increases. If we had a system in absolute equilibrium the entropy would be constant.

"This is in accord with the fact that in such a system there would be no change and no time.

"It is still an open question," he concluded, "whether processes directed by intelligent beings may not involve a decrease in entropy. In fact, it seems conceivable that the evolution of organized life on earth is in some measure contrary to the second law of thermodynamics.

"The inherent tendency of evolution seems to be to bring about an ordered rather than a random arrangement of parts. Are we then to have some parts of the universe in which time points in the opposite direction from time in the neighboring parts? Such speculations may seem fantastic. It is, however, I believe, of the utmost importance to evolve fundamentally sound conceptions of such things as time and entropy."

NORTH-SOUTH AIR-RAIL LINE

Service Between Chicago and New Orleans to Start Soon.

Special to The New York Times.

CHICAGO, Sept. 11.—A Great Lakes-to-the-Gulf air-rail line, cutting a half day from the present traveling time between Chicago and New Orleans, will be inaugurated within three weeks by the Continental Air Services, Inc. Major Merrill D. Mann, president of the company, announced today.

Preliminary surveys of the 900-mile route have been completed. Land planes will ply between Chicago and Memphis and amphibians from Memphis to New Orleans.

Four and one-half hours will be required to fly each leg of the journey. The schedule is being arranged so that a south-bound passenger may take an overnight train to Memphis and fly on to New Orleans the following morning, or fly to Memphis in the afternoon and board a train that would take him to New Orleans the following morning. Similar connections will be available for the north-bound passenger.

Franklin Simon & Co.
A STORE OF INDIVIDUAL SHOPS
FIFTH AVENUE . . . NEW YORK

In the Sports Shop for Madame and Mademoiselle

"NEWMARKET" IS THE LONDON TRADES DRESS THAT WE PREDICT WILL BE ONE OF THE BRILLIANT SUCCESSES OF THE NEW SEASON

29.50

"Newmarket" is one of those wearable little dresses that you will find yourself putting on day after day—never tiring of its fresh simplicity. Our copy is exactly like the import—of wide-ribbed wool jersey with the same white pique collar and cuffs; same leather belt; same smooth hip-line with the slightly defined waist. Brown, black, green or navy blue.

The Sports Shop—Fifth Floor

Franklin Simon & Co.
A STORE OF INDIVIDUAL SHOPS
FIFTH AVENUE . . . NEW YORK

for Girls and Junior Misses
(Sizes 2½ to 8)

THESE ARE THE SHOES THE SMART SCHOOL AND COLLEGE GIRLS ARE WEARING WITH THE NEW TWEED FASHIONS FOR DAYTIME OCCASIONS

8.50

Kiltie tongue oxford of tan or black Russian calf, Prince of Wales oxford of tan or black Scotch grain calf, brogue wing-tip oxford of tan Russian calf, with welted soles or saddle oxford of tan elk leather with crêpe rubber soles.

Girls' and Junior Misses' Shoe Shop—Fourth Floor

A GALLANT *and glorious* GALLEON

This hand-loomed tapestry, "La Caravelle", shows a spirited ship with its sails to the wind. A vigorous and colorful panel that will make an impressive over-mantel decoration. It may be used appropriately with either Spanish, Italian or Early English furniture. 48 inches square and priced $98.50.

SIXTH FLOOR, EAST BUILDING

MACY'S

Tapestries

MACY'S
34TH STREET & BROADWAY

Copy of Goupy's

Moussa Cloth Frock

$33.75

Goupy has achieved the new silhouette effectively and simply with tailored godets, pert metal buttons, and a sophisticated narrow belt, worn at the normal waistline. Lanvin green, Lelong blue, brown, (in two shades), or black. Sizes 14 to 20.

THE LITTLE SHOP
Third Floor, East Building

Stunning Two-Piece Pajamas

IN delightful monotones of soft silk with gay little floral patterns printed on jacket and trousers. An unusually beautiful lounging, boudoir, and sleeping costume.

Packed in an attractive envelope of same material, and Specially Priced at $15.00

Second Floor

Kimonos of Unusual Comfort and Beauty

OF excellent quality natural color silk Pongee, with charmingly designed medalions embroidered in royal purple or old blue on back and sleeve; finished with sash to tie, and packed in an attractive envelope ready for travel.

Priced Specially for a few days $12.50

Second Floor

Lamp Sale—20-50% Reductions—Now On

TIMELY FASHIONS AND FABRICS . GIFT SUGGESTIONS
FURNITURE . JEWELRY . NOVELTIES . ORIENTALIA

VANTINES
664 FIFTH AVENUE
near 52nd Street
NEW YORK CITY

Chemists Find Why Pink Oyster Blushes and Say It's Wholesome

ALBANY, N. Y., Sept. 11 (AP).—The pink oyster, after undergoing ten years of investigation, today received a clean bill of health from the State.

It's as wholesome as those of normal color, chemists of the Department of Agriculture reported today.

Dealers, said the department, were afraid of the pink bivalves, usually throwing them away or destroying the whole consignment. So the chemists investigated to determine just why it changed color.

Some persons attributed the permanent blush to the presence of yeast. The chemists said no. Then it was suggested that the pink might be due to red plants which the oysters had consumed. Again the chemists' answer was no.

They went to work then on the oyster's liver. They isolated crystals of coloring substance by the aid of solvents. "Bilirubin," they said triumphantly. Bilirubin, the coloring substance, they paused to explain, is harmless.

"14 E." 60th ST.
At Plaza Entrance to Central Park and convenient to all transit lines . . . .
Offers accommodations of unusual charm: rooms are sound proof, high ceilinged, with magnificent imported furnishings; bathrooms are exterior and large . . . . .
Hotel Service and Cuisine exceptional. Yearly or temporal leasing—Pre-war Tariffs now in effect include Complete Hotel Service, light, etc., etc.

HOTEL CUMBERLAND
Broadway and 54th Street
DAILY RATES
Single Room, Running Water $2.00
Double Room, Running Water $3.00
Single Room, Private Bath $2.50—$3.00
Double Room, Private Bath $3.50—$4.00
Parlor Bedroom and Bath $6.00—$7.00
Reduction of 1 day on Weekly Rates
Tel. COLumbus 7480

LONG ISLAND OYSTERS R IN SEASON
Extra Fine Flavor

COURT OPENS ACTION ON GASTONIA MOB

Lacking Grand Jury, Charlotte Judge Orders Steps Looking to Trial of Kidnappers.

HEARING EXPECTED TODAY

Three Victims and Police Called as Witnesses—Civil Liberties Union Offers to Aid Prosecution.

CHARLOTTE, N. C., Sept. 11 (AP).—Open investigation into the activities of the anti-Communist mob, which on Monday night cut a swath of violence through Gaston and Mecklenburg Counties, got under way today with unexpected suddenness.

Thomas J. Shaw, veteran North Carolina jurist, took hold of the situation in lieu of a grand jury, which would not be summoned for three weeks. He directed Solicitor John G. Carpenter of the local district to summon all available witnesses, examine them in open court and endeavor in every way possible to find out who was in the mob.

The judge will sit as a magistrate, setting aside civil cases now being tried in court here, in order to conduct the inquiry.

Solicitor Carpenter had been ordered by Governor O. Max Gardner to spare no efforts to investigate the kidnapping and flogging of Ben Wells, British subject and organizer for the National Textile Workers' Union, and the kidnapping of C. M. Lell and C. D. Saylor, as well as the raids on union and Communist headquarters in Gastonia, Bessemer City and Charlotte.

Court at Disposal of Inquiry.

"Information has come to the court, Mr. Solicitor," said the judge in ordering the inquiry, "through the newspapers and private citizens, that night before last a mob from Gastonia swept through Gaston, Mecklenburg and Cabarrus Counties, doing deeds of violence in each.

"No grand jury is now in session in the district and I am placing this court at your disposal, the court sitting as a magistrate."

The judge immediately put a sheriff at the service of the solicitor, and subpoenas were issued for Wells, Lell and Saylor, two Charlotte policemen, S. J. Hartis and W. J. Allen, who saw the mob when it reached Charlotte; Mrs. Helen Lodge, a Gastonia boarding house operator; Perry Lodge of Gastonia, Mrs. J. Franks of Gastonia, and a man named Frye and R. B. McDonald of Concord.

Frye and McDonald are the men who happened upon the party of men flogging Wells near Concord, causing the members of the mob to flee.

While the steps looking toward an investigation proceeded, Wells and his companions were recovering at a local hotel from their experience. It was expected that they would be in court tomorrow for questioning.

Offers Aid in Sueing Kidnappers.

The American Civil Liberties Union, in a telegram yesterday to J. D. McCall of Charlotte, N. C., of counsel for the Communists and strike leaders charged with conspiracy to murder Chief of Police Aderholt of Gastonia, offered to finance civil suits for damages against the members of the mob which kidnapped Ben Wells and C. D. Saylor, strike organizers, and C. M. Lell, one of the defendents out on bail, after the declaration of a mistrial in the murder case Monday. Retrial of the murder conspiracy case has been ordered for Sept. 30.

The Civil Liberties Union declared that the criminal action promised by the prosecuting authorities in the kidnapping would not be sufficient restraint upon further possible mob action.

FULL WORK AT MARION, N. C.

Union Men Reach Agreement With Owners as Mills Resume.

MARION, N. C., Sept. 11 (AP).—Union members today joined forces with "loyal workers" of the Marion Manufacturing Company, and for the first time in nine weeks the mill was running with a full quota of operators on the day shift. Only about 150 persons appeared for work yesterday when the mill resumed operation, but as the result of an agreement reached last night by strikers and company officials, many members of the United Textile Workers of America made application for reinstatement and by afternoon a full force was on hand.

Troops were removed from the mill property early in the day, and later the Asheville and Morganton companies of the National Guard were ordered to return to their homes by Adjt. Gen. J. Van B. Metts, after a conference with Governor Gardner. The two other companies, from Lincolnton and Statesville, will be removed from Marion within the next day or two, according to N. A. Townsend, the Governor's representative here, who said he would remain in Marion for a few more days.

High Officials on Tour of Poland.

Special Cable to THE NEW YORK TIMES.

WARSAW, Sept. 11.—The Finance Minister of Latvia, the Foreign Minister of Finland and other high officials of these countries arrived in Warsaw today en route to Posen and Gdynia. The Czechoslovak Minister of Commerce and the Norwegian Minister of War will arrive tomorrow, and on Saturday the French Minister of Commerce is expected. All will visit commercial centres of Poland.

EX-MONK ON TRIAL FOR MURDERING NUN

3,000 Workers at Soviet 'Show Trial' Hear Him Tell How He Committed Crime.

Wireless to THE NEW YORK TIMES.

MOSCOW, Sept. 11.—In the court at Kieff yesterday, with the limelight blazing full upon him, a venerable-looking, gray-bearded former monk, Archdeacon Ivladye Zekhune of the famous Kievo-Petcherskais monastery, related to an audience of 3,000 workers how he had killed one of his mistresses, a 28-year-old nun, Barichnikova, dismembered her body and thrown the pieces into a sewer.

This is the latest "show trial" receiving the utmost publicity from the Bolshevist authorities to expose the Russian "scarlet woman."

Another of Archdeacon Zekhune's mistresses, the former Mother Superior Varonkova, shares the dock with him, accused of inciting murder through jealousy, then helping him to dispose of the body, but he swears she knew nothing of the crime.

At a table toward one side of the court sit three solemn, proletarian judges, with the prosecuting attorneys opposite. The death sentence is expected for Zekhune.

BAR 'PROFESSIONAL' JURIES

New Jersey Justices Order New Panel for Atlantic County.

Special to The New York Times.

ATLANTIC CITY, N. J., Sept. 11.—"Professional" jurors will be barred from service in the courts of Atlantic County as the result of a sweeping jury reform ordered by Supreme Court Justice Luther Campbell following complaints of jury tampering.

Justice Campbell issued his order after a conference with Circuit Court Judge W. Frank Sooy, Common Pleas Judges William Smathers and Joseph A. Corio, and county officials yesterday.

The changes ordered by Justice Campbell were: that the present petit jury panel of 500 names which have already been drawn for service at the October term be discharged; that a new panel be drawn on Sept. 25; that the new district contain the names of no man or woman who has served on a jury in the last five years; that the names of constables called for court service first be submitted to Judges Sooy, Smathers and Corio and approved before appointment by the Sheriff and that in the future no juror be permitted to serve more than one court term in a year.

THE YOUNG PEOPLE'S STORE—FOURTH FLOOR

Lord & Taylor
FIFTH AVENUE NEW YORK

Plaids Have Their "Fling"

As delightfully gay as her Highland cousin is the young miss sketched on the left in her jaunty jacket costume. It has an all around pleated skirt, velveteen jacket and a washable crepe de chine blouse. In navy and red plaid with navy jacket or a combination of brown and tan. Sizes 8 to 14.

$19.50

The plaid frock with pique collar and cuffs shown on the right may be had in combinations of red and navy or brown and tan. Sizes 8 to 14.

$9.75

Other plaid wool dresses $5.95 and $12.95

You'll enjoy the comfort Curtis builds into this Georgian group at $339

Here's a suite to live with—a sofa and chair with the generous proportions of the 18th century. Undreamed-of then was the comfort Curtis adds with the semi-loose cushioned back and down-filled seat cushions. Built to your order with masterful skill—right in Curtis' own New York workrooms.

In richly patterned antique brocatelles, at $339. Even less than $339, at Curtis, in hundreds of other fabrics. A group which a retail store could hardly sell (even ready-made) at $500.

CURTIS
maker of fine upholstered furniture
55 Fifth Avenue
at 12th Street

This Gimbel Junior Jacket Suit Knows No Age

$15.75

—Just as verve and joy-of-living know no age. This suit—and every other smart new Fall fashion in the Gimbel Junior Shop—is designed for women and misses who want dash and chic and becomingness—and who wear sizes 11, 13, 15 or 17. The jacket and yoke-top skirt are of wool tweed, cleverly fringed—the flat crepe blouse is a tuck-in and sports a gay little two-tone tie.

Miss 13-Years-Old wears it with youthful aplomb.

High-School Leaders choose it for its practicality.

Women who wear small sizes like its correctly fitting lines.

JUNIOR FASHION SHOP—FIFTH FLOOR

Gimbel Junior Fashions Know No Age!

GIMBELS
BROADWAY at 33rd NEW YORK
PENnsylvania 5100

WE MODERNS
SAKS-FIFTH AVENUE

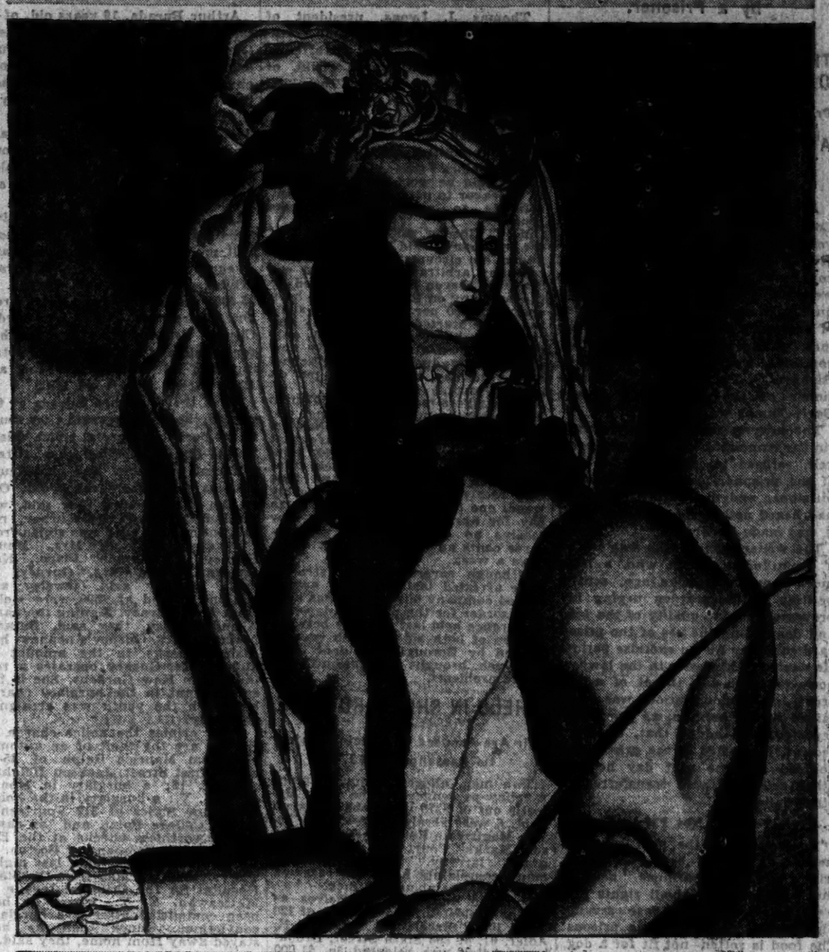

The New "Dressmaker" Shoes of Ruddy-brown Suede ... with bags to match

(In the modern costume one's accessories should form an ensemble in themselves)

The Tailored Pump

The dressmaker touch of appliqued bands of matching kid and lizard skin make this the most flattering pump of the season. In ruddy-brown suede 18.50

The Suede Bag has the same motif of appliqued kid and lizard . . 16.50

The Afternoon Oxford

A Formal Oxford . . . now as necessary as the sports oxford . . . in a combination of ruddy-brown suede, kid and lizard 22.50

A Rudy-brown Suede Bag to match . . 16.50

The Afternoon Sandal

Essentially a feminine shoe with becoming strap up the centre of the instep . . . ruddy-brown suede trimmed with matching kid and lizard 22.50

The Bag duplicates the shoe in colour and design 16.50

SAKS-FIFTH AVENUE
New York Fourth Floor

OFFICIALS DEFEND CITY JAIL CONDITION

Patterson and Tombs Warden Reply to New Complaint by a Prisoner.

THEY WELCOME AN INQUIRY

Prison Head Says He Partakes of Inmates' Fare—Admits Exercise Is Curtailed for Safety.

A letter from a prisoner in the Long Island City jail, made public yesterday by Harry G. Fromberg, a lawyer, and complaining that living conditions in the various city prisons were unbearable because of the poor quality of the food, the deprivation of necessary exercise periods for the inmates and failure to provide other comforts, was met with denial by Richard C. Patterson Jr., Commissioner of Correction, and Robert Barr, Tombs warden.

The lawyer, who recently wrote a similar complaint to Governor Roosevelt, refused to reveal the identity of the prisoner, and both the commissioner and the warden said they had heard nothing of the letter until it was made public.

The writer admitted he was one of a group of prisoners who, a little more than two weeks ago, sent a petition to the warden urging improvement in the quality of the food and demanding the use of the prison yard each day for an exercise period. He denied in his letter to the lawyer, however, that any threat of a jail break or demonstration was contained in the petition, as previously reported, and added that, after its receipt, the guard in the prison was doubled and the next day he and other prisoners were transferred to other jails.

Says Food Is Not Fit to Eat.

"It seems that the men here are considered guilty before standing trial," the letter continues, "because they are deprived of all rights and treated worse than those serving time in one of the State's prisons. The food is rotten—not fit for a dog, and insufficient."

The letter charged that lack of exercise was threatening the health of all the Tombs inmates, some of them already, it alleged, having suffered illness on this account. It also charged that while inmates with funds were enabled to buy food of better quality from the Tombs commissary, destitute prisoners were even deprived of an occasional shave and haircut.

"We welcome an investigation of our food problem," Commissioner Patterson said, in commenting on the letter. "Disgruntled prisoners can't expect Delmonico meals in penal institutions. Our food is well cooked, wholesome and nourishing in quality. With 5,300 prisoners in our charge daily, we have a difficult task before us in satisfying all of them, but an inspection of the prisons by anybody will satisfy him that we have developed a most efficient system of caring for our charges, both in the matter of food and their general living conditions."

Warden Barr until yesterday had refused to comment on reports, believed to have emanated from the Tombs, in criticism of the treatment of inmates, but at the request of Mr. Patterson yesterday he made a frank reply to the letter. He said that he himself partook daily of the food served destitute prisoners "and if it is good enough for me to eat, I can't understand how anybody can charge that it is unwholesome in quality."

He added that it was true that no threat was contained in the prisoners' petition to him. He admitted that he had doubled the guard for the night, however, as a precautionary measure.

Explains Restriction of Exercise.

"It is true that the day after the delivery of the petition I transferred four of those who signed it to other prisons," he said. "They were the chief agitators in spreading discontent among the inmates without justification. It likewise is true that I denied the request of the petitioners to permit all the inmates of the Tombs to use the yard daily for exercise.

"This would mean that desperate gunmen and others here, who are facing State's prison terms running from thirty years to life, would be given the use of the yard. I refused this request because it would be a foolhardy thing to do. Many criminals are open in their declarations that they would prefer to go to the electric chair than to be sent back to prison to serve long terms.

"It would not be possible for me to allow the prisoners here for minor offenses to use the yard for exercise purposes, because that would be unfair to the more vicious element, who would feel justified in setting up a demonstration. There is only one way out of this situation and that is to take no chances with any of the inmates by allowing them the freedom of the yard.

"Regarding the statement that destitute prisoners are denied free shaves and haircuts, that is absolutely untrue. That was the condition up to three months ago, but since then from twelve to fifteen prisoners of the kind daily have been attended by the prison barber without charge to them. There have been instances, however, when prisoners who had money in the safe here tried to take advantage of the free barber service. When they were detected they were forced to pay for the service and they joined the regulars."

BUDAPEST TALKIES HELD UP

German Firm Enjoins Use of Western Electric Apparatus There.

BUDAPEST, Sept. 11 (AP).—A large crowd awaiting the showing of the first talking motion picture to be given in Hungary was disappointed and excited today when the authorities seized the American apparatus in one of the leading theatres of the city. The German firm of Siemens-Halske asserted that its patents had been infringed upon by the Western Electric Company of the United States, which furnished the apparatus.

Two European managers of the American company arrived from Berlin by airplane tonight to attempt to arrange matters.

WALKER WILL MEET BUS STRIKERS TODAY

Head of Staten Island Lines Says He Will Not Arbitrate Under Any Circumstances.

Thomas J. Lyons, president of Local 807 of the International Brotherhood of Teamsters and Chauffeurs, which is conducting the strike of drivers employed by the Tompkins Bus Corporation on Staten Island, announced last night that Mayor Walker had consented to meet a strike committee at City Hall at 10:30 o'clock this morning. Mr. Lyons said he would ask the Mayor to endeavor to persuade the company officials to arbitrate the strike issues.

M. T. Gordon, acting president of the company, said last night that under no circumstances would the company arbitrate. He pointed out that the eleven lines maintained by the company on the island have been operating 100 per cent on time since the strike started last Thursday and reiterated his contention that only fifty-four men are out. Fifty new men were graduated from a "school bus" yesterday, he said, and put on regular work.

The strikers maintain that 167 men have walked out. Their chief demands, which Mr. Gordon has repeatedly refused to meet, are that twenty-two men discharged for joining the union, be taken back, that the union be recognized and that they receive a minimum $45 weekly wage, one day off a week and extra pay for overtime work. They now receive no overtime pay, seventy-three cents an hour and work seven days a week.

Although several alleged strikers were arrested last week for having stoned company buses there has been no disorder for the past few days. A conference held last Monday between leaders of both sides, which was arranged by Borough President John A. Lynch, brought no solution of the strike problems.

2 HELD IN SHIP CARD GAME.

Pair Are Accused of Fleecing Majestic Passenger of $270.

Two men, alleged to have fleeced a fellow-passenger on the liner Majestic out of $270 in a card game on Sept. 6 were arraigned yesterday before Magistrate Rosenbluth in Jefferson Market Court on suspicion of grand larceny. Detectives said many complaints had been received from travelers about the men.

The two described themselves as Samuel Goldstein, 53 years old, of 120 West 105th Street, and Theodore R. Adler, 61, of 306 Sixth Street, Brooklyn. Adler was released in $1,000 cash bail, while Goldstein, to whom police attributed a record, was held without bail. They will have a hearing today.

The dignified-appearing pair were arrested when the Majestic docked on the complaint of Abraham Schiffil of 112 West Seventy-second Street. Schiffil was not in court yesterday.

Four Killed in Storm in Spain.

BADAJOZ, Spain, Sept. 11 (AP).—A violent storm swept Badajoz province yesterday and last night, disrupting communication and causing several casualties. Lightning struck and burned down several houses in the village of Mirandilla. Two farmers were burned to death and five seriously injured. At Truijlle lightning killed two and injured four.

KEW GARDENS YOUTH HELD AS A BURGLAR

Caught After Long Chase in a Stolen Auto, the Police Say —Accused of Other Thefts.

Arthur Burada, 19 years old, of 67-39 Exeter Street, Kew Gardens, Queens, who was arrested on Tuesday after a mile and a half motor chase, was held yesterday without bail by Magistrate Peter M. Daly in Ridgewood Court for a hearing on Sept. 18 on a charge of burglary. The youth, the police said, would face charges of passing worthless checks, stealing automobiles and committing several robberies.

Late Tuesday afternoon Detectives Schain and Royman of the Richmond Hill precinct were touring Jamaica Avenue. They say they saw Burada driving an automobile, valued at $5,400, which had been stolen from Dr. George A. Taylor of Garden City on Sept. 5. They pursued him for a mile and a half, finally capturing him at Jamaica Avenue and 116th Street, Richmond Hill.

When they searched Burada at the station, the detectives said they found in his pockets a special police shield, twenty-five automobile keys, fifteen different operators' and chauffeurs' licenses and three check books. One of the check books, they said, was marked "Gurney and Gurney, restaurant owners" and was stolen from the apartment of Mrs. Maude Gurney at Tennis Place, Kew Gardens. From Mrs. Gurney, on Sept. 5, they said, jewelry and clothing valued at $800 were stolen from Mrs. Gurney. Signing the name Alfred Gurney, they said, Burada, posing as Mrs. Gurney's nephew, had cashed checks to the amount of $1,000. Mrs. Gurney operates a restaurant in Kew Gardens. She is the complainant in the burglary charge on which the youth was arraigned yesterday.

Other crimes the police charge to Burada are the theft of an automobile from Maurice Ralph of 35-64 Eighty-first Street, Jackson Heights, on Aug. 12; a burglary in Monticello, N. Y.; a burglary in the home of Arthur Styles at 319 Fourteenth Street, College Point, and the cashing of worthless checks at the Exchange Trust Company of Boston.

Burada, the police said last night, was released last May from the State Hospital for the Criminal Insane at Matteawan, N. Y., where he had been committed after five burglary convictions. Since then he had stayed away from home, they said.

HELD AS WIFE SLAYER.

Long Island City Man Confessed Killing Woman, Police Say.

After a hearing before Magistrate Giorgio in the Long Island City Court, John Johnson, 42 years old, of 180 Eighth Avenue, Astoria, was held without bail for the grand jury yesterday on a charge of having killed his wife, Katherine, on Aug. 10.

According to testimony at the hearing, Johnson slashed his wife's throat with a razor after an altercation. Johnson at first contended that his wife had committed suicide, but, according to the police, he later admitted his guilt. He is the father of five children.

STERN BROTHERS

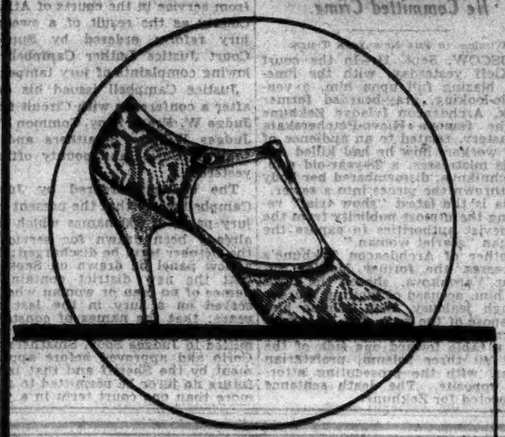

The MOIRÉ SANDAL

Is Perfectly Related to the New Afternoon Fashions

WHAT footwear with the new net and sheer crepe gowns for afternoon? Suede is a bit too heavy, crepe a bit too fragile . . . and so Stern Brothers suggest MOIRE as new, smart, perfectly in spirit with formal feminine fashions. You will love this graceful center-strap moire sandal with narrow gold or silver kid piping!

16.50

Blue fox brown
Nautical blue
Black

MODERN SHOE SALON—THIRD FLOOR

B. ALTMAN & CO.

FIFTH AVENUE — TELEPHONE: MURray Hill 7000 — 34TH STREET

GENTLEMEN'S OUTFITTERS

The New Fall STETSONS

A series of blocks that emphasize the importance of special types of hats for special types of men. Altman Stetsons are recommended to those who desire individually becoming styles.

In general the new Altman models feature the narrower brim and tapering crown—snap brim or welt edge—light or medium weight.

$8.50 and $10

MEN'S HATS—FIRST FLOOR

FIFTH AVENUE — B. Altman & Co. — 34TH STREET

Telephone: MURray Hill 7000

A New Coat Silhouette

Is introduced by Paris, as seen in this creation of a leading French couturier. Snugly moulded to the figure, flared with superb grace below the hips, and luxuriously furred at collar, cuffs and border.

Copied in Leda or kashmirella cloth.

Dahlia, Green or Black

With Kit Fox

$225

Other Coats for Autumn, $125 to $575

WOMEN'S COATS—THIRD FLOOR

McCutcheon's

FIFTH AVENUE AT FORTY-NINTH ST.

TELEPHONE VOLUNTEER 1000

Reg U.S. Pat. Off.

FALL COAT FASHIONS FOR LITTLE GIRLS

AN advance showing of Coats for little girls from two to six. Many new models, with Hats to match, right from Paris! Coats are silk or wool lined and warmly interlined. The prices, $16.50 to $85.00.

LINES—Flared from the shoulder, straight box models or discreetly flared from the waistline. Raglan or novelty set-in sleeves.

FABRICS—Velour de Laine, Veloma Cloth, Tweeds and Imported Woolens in the novelty knit-like effects or with a soft cashmere finish.

COLORS—Browns from beige to tete de negre, bright, medium and navy blues, greens, goldenrod, bois de rose, dahlia—all the shades fashionable in coats for grownups.

TRIMMINGS—Stitching, clever encrustations applied with the exquisite detail that testifies to French skill, flare cuffs, novel scarfs, bandings and—

FURS—Soft, short-haired furs, of course, for they are most becoming to little girls: Fitch, Dyed Ermine, Opossum, Krimmer, Caracul, Squirrel.

SECOND FLOOR

LYON

Steel Shelving

CALL
Vanderbilt 10208
24 hour delivery from stock

Lyon Metal Products, Incorporated
New York: 542 Madison Ave.
Newark: (Tel. Mitchel 3015) 17 Academy St.

The Management of
VILLA VALLÉE
"10 EAST" 60th STREET
Begs to Announce the Limited Engagement of
MR. EMIL COLEMAN
And His Original Orchestra
for Dinner and Supper Dances
Dinner—Prefixed price of Two Fifty or a la carte.
Modern Cooling System
Reservations phone 'Jean' Regent 6351

A labyrinth of crime and excitement

THIEVES' NIGHTS

By Harry Stephen Keeler

Author of those famous mysteries, *Sing Sing Nights, Find the Clock, The Spectacles of Mr. Cagliostro,* etc.

The publishers feel that Mr. Keeler is the greatest American mystery story writer, the inventor of the intricate web-work plot in modern mystery fiction. Here is the amazing chronicle of Bayard De Lancey, King of Thieves; a mystery of a thousand surprises. $2.00.

E. P. DUTTON & CO., INC.

LA GUARDIA FIGHTS TRADING OF VOTES

"There Must Be No Fifty-Fifty Republicanism This Year," He Tells Election Captains.

SAYS ISSUE IS TAMMANY

"You Can't Be a Friendly Enemy," He Warns Party Workers During Tour of Clubs.

A concerted movement to prevent organization political workers from indulging in local vote trading arrangements with Democratic district officials is being made by Representative La Guardia, Republican designee for Mayor, it was made clear yesterday.

Mr. La Guardia has spoken to election district captains and assistant captains of the Republican organizations of his opposition to any policy that would include dealing on friendly terms with the Tammany election district officials.

"There must be no fifty-fifty Republicanism this year. The issue is Tammany, and you are either with us in the fight or you are against us. We want to get the vote for every member of the ticket right from the Alderman up to the head of the ticket."

Statements of that kind have been reiterated frequently in the past few days by Mr. La Guardia on his current tour of Republican organization clubs where a good part of the audience consisted of organization workers. The Republican designee has singled out district clubs in the lower end of Manhattan for this demand particularly.

In several of his talks with the workers he has, by the forthrightness of his delivery rather than his choice of words, made evident the seriousness of his insistence that this year there should be no basis for charges of previous years of vote-trading and exchange of local favors between the Republican and Democratic workers.

In several of these talks he has gone so far as to declare that the Republican election district captains cease even from maintaining personally contacts with the Tammany workers, saying:

"The Tammany leader, the Tammany captain, comes around and slaps you on the back and says: 'You're a good fellow. We're friends. This election will be over soon. We're friends. Don't take it too seriously.' Well, don't pay any attention to that sort of stuff.

"Why, as likely as not while he's slapping you on the back he'll be slipping a couple of floaters in on you. Don't forget. You can't be a friendly enemy. He wants to be friendly with you of course. He wants to keep his job. But we want to win and we are going to take his job away from him, so don't pay any attention to his back-slapping because he is only trying to put one over on you. There is to be no fifty-fifty Republicanism. We want the vote for every candidate and we want to get it counted."

Mr. La Guardia is expected to continue this sort of appeal to the district workers in his talks during the next few nights in those sections where he believes it may be of value.

Last night his speaking tour started in Queens at the Astoria Republican Club at 31-27 Forty-first Street, Long Island City. His other talks were at a meeting of the Hellgate Republican Club, Kreutzer Hall, 228 East Eighty-sixth Street; the Thirteenth Assembly District Club, at 537 West 125th Street; the Eleventh Assembly District Club, at 550 West 113th Street, and the Seventh Assembly District Club, 2,228 Broadway.

Resuming his attack on the Tammany forces, Mr. La Guardia declared that the entire Tammany administration was just as much part of the Queens sewer scandal as Connolly, "because every time the other members of the Board of Estimate voted for a rotten sewer contract in Queens, Connolly voted for some rotten contract in Manhattan, the Bronx, Brooklyn or Richmond."

As there were nine steps in the procedure, added the Mayoralty candidate, it was not humanly possible that the administration should not know about it. "But," he added, "they could not say one word because Connolly had the goods on them on the other contracts."

Mr. La Guardia declared that the people of Queens could not be blamed and should not be expected to pay, except for a reasonable part of the value of the sewers.

"Queens," he said, "has paid its proportionate share for policing, and the sewer conditions are the result of thievery—a part of the crime wave. This item should be placed to crime and policing and not to the little home owners. All that you should be asked to pay is a reasonable part of the value of the sewer. If the present administration does not provide for that, I will after Jan. 1."

Frederic R. Coudert Jr., designated for District Attorney, criticized what he characterized as political influence in the courts in a speech before the Seventh Assembly District Republican Club. After the failure of the City Trust Company in February to the accompaniment of much newspaper publicity, he said, it was three months before the District Attorney's office acted, but there was action within twelve hours when there was suspicio nthat a Tammany magistrate had been murdered.

APPROVES RHODES TRIALS.

Navy Drops Opposition to Competition for Scholarships.

Special to The New York Times.

WASHINGTON, Sept. 11.—As the result of a competition among junior officers of the navy and midshipmen in the first class at the Naval Academy for Rhodes scholarships, the Navy Department has approved the applications of ten ensigns and six midshipmen to seek the appointments through their own States.

Until this year, the navy has never permitted its personnel to seek the scholarships, but it now takes the position that the graduate work thus afforded would be of advantage to officers. Ensigns who obtained the approval of the department are:

R. E. Van Meter of Oklahoma.
F. M. Adamson of South Dakota.
S. C. Anderson of Iowa.
G. H. Deiter of Wisconsin.
F. R. Duborg of Nevada.
Paul Foley Jr. of South Carolina.
H. J. Hiemenz of Minnesota.
C. V. Ricketts of Kansas.
C. E. Weakley of Missouri.
M. B. Wyatt of South Carolina.

Midshipmen approved were:

P. L. De Vos of Arizona.
W. C. Ennis of Michigan.
E. C. Evans of Montana.
E. W. Gladney of Arkansas.
J. H. Hean of Louisiana.
H. M. Heiser of Wyoming.

CRITICS OF BUDGET SCORED BY MAYOR

Calls Some Who "Land on Front Pages" Trouble Makers and Ignorant of Subject.

TERMS PROTESTS BELATED

John McGrath, at Luncheon, Asserts Manufacturers Spend Too Much Time in Brokers' Offices.

Mayor Walker took a fling yesterday at critics of the $538,000,000 budget who remained silent during the legal period for voicing their objections and who complained after formal adoption of the budget. Speaking at the eleventh anniversary of the United Women's Wear League of America, at a luncheon at the Hotel Pennsylvania where he was guest of honor, the Mayor pointed out that the city budget is equal to the annual Federal expenses of twenty-five years ago.

"Of the 6,000,000 people in New York, with all the activity of the leagues, research bureaus and survey engineers and with a dozen public hearings scheduled, not six persons spoke against the budget," declared the Mayor. "The hearings were held for the purpose of giving the taxpayers the opportunity to discuss the various items in the budget.

"But as soon as the books were closed, after the final adoption, the chorus of complaints and criticism that rang out could be heard from one end of the five boroughs to the other.

"Of course that kind of criticism cannot be combated. Some of it comes from well barricaded desks of editorial writers and more of it from trouble makers who don't know anything about it, but who in some cases manage to land on page one in the newspapers by talking about a thing they know nothing about. If such criticism were applied to a business corporation I wonder how long it would be tolerated. How long would you tolerate the criticism of stockholders who refused to attend a meeting where the budget was being discussed and who made their criticism after the opportunity had been given them?"

Mayor Walker congratulated M. Mosessohn, executive chairman, on the league's eleven years of acticity.

John McGrath, vice president of the Chatham and Phenix Bank, said that manufacturers were giving too much time to outside investments and not enough to their own business. With competitors seeking to outstrip them, he said, manufacturers were spending too much time in brokers' offices.

Mr. McGrath warned the manufacturers that in many cases their outside investments were not in liquid condition so that they had to appeal to banks for help in carrying on their business. Unless the manufacturers acted promptly, he added, this situation would become worse.

Other speakers were:

BERNARD GIMBEL of Gimbel Brothers.
CHANNING SWEITZER, managing director of the National Retail Dry Goods Association.
JOHN HAHN, executive secretary of the Garment Retailers of America.
DAVID N. MOSESSOHN, executive chairman of the Associated Dress Industries of America.

More than 300 were present.

PANAMA SMALLPOX RISES.

Twenty Cases Reported in Two Days Increase Total to 92.

Special Cable to THE NEW YORK TIMES.

PANAMA, Sept. 11.—Twenty new cases of smallpox have developed in the last two days, bringing the total to ninety-two, according to Dr. G. G. De Paredes, Chief of the Department of Hygiene and Public Health of the Government of Panama. President Arosemena has authorized the use of a special fund of $30,000 to meet the situation and prevent spread of the disease.

An editorial in Diario de Panama advocates closing the schools until the epidemic is under better control. General vaccination begins tomorrow with the assistance of the police. This work has been delayed pending the arrival from the United States of supplies of vaccine.

All cases have been isolated in the Gorgas Hospital at Ancon. There have been no deaths so far, as the disease is in a mild form.

DOBBS

NEW YORK'S LEADING HATTER

Final Drastic Reductions on Men's and Women's Apparel Before the Closing of the Dobbs Fifth Avenue 50th St. Shop

The Dobbs 50th St. shop closes its portals on Saturday at 5:30 P. M. Final price revisions have been made to insure immediate and complete disposal of our entire remaining stock before closing this shop.

	REGULARLY	REDUCED TO
Dobbs Sack Suits	85.00 and 95.00	50.00 and 60.00
Dobbs Topcoats	85.00 to 135.00	55.00 and 75.00
Dobbs Half Hose	1.75 to 4.00	1.15 1.35 1.65
Dobbs Handkerchiefs	1.50 to 3.00	All at .75
Dobbs Shirts	5.00 to 7.00	1.75 3.25 3.95
Dobbs Sweaters	22.50 to 30.00	All at 9.75
Dobbs Walking Sticks and Umbrellas	5.00 to 125.50	1.95 to 75.50
Dobbs Golf Clubs	8.50 to 12.50	3.65 and 4.95
Dobbs Handbags	12.50 to 25.00	7.50 to 12.50
Dobbs Sweaters for Women	18.50 to 35.00	All at 7.50
Dobbs Hosiery for Women	2.55	1.85
Dobbs Hats for Women	15.00 to 25.00	All at 4.95
Dobbs Straw Hats for Men	5.00 to 20.00	All at 1.35

620 Fifth Avenue at 50th St.

SALE AT THIS SHOP ONLY

Store Hours: 9 A. M. to 5:30 P. M., Including Saturdays

The unusual patronage we are enjoying in this sale may have interfered occasionally with the usual Dobbs service. We will cheerfully make adjustments to your entire satisfaction at any one of our other shops.

Fifth Ave. at 57th St. — Madison Ave. at 40th St.
Fifth Ave. at 32nd St. — B'way at Cortlandt St.

PREP SCHOOL BOYS

Since 1885

THE "new" boy entering Prep School this Autumn will find at De Pinna—as did successive generations of his predecessors—complete School Outfits of the right sort.

THREE-PIECE SUITS of sturdy British tweeds, diagonals, herringbones and pin checks. De Pinna tailored. From $35.

FOUR-PIECE SUITS in imported tweeds and worsteds. From $45.
TOPCOATS in the new English overcoatings. From $45.

SHOES . HATS . FURNISHINGS . LUGGAGE

DE PINNA

Importers and Outfitters

FIFTH AVENUE AT 52nd STREET

Lord & Taylor

FIFTH AVENUE NEW YORK

Plated Silver

in the lovely Crosby Pattern

$7 each

This is a very special value and should solve many a gift problem for the person with autumn brides on her list. In the collection are: meat platters in plain or well-and-tree designs; double vegetable dishes with side handles; 2-quart size water pitchers; gravy boat and tray; relish dish with five compartments. They are plated on a nickel silver base and have a platinum finish.

SIXTH FLOOR

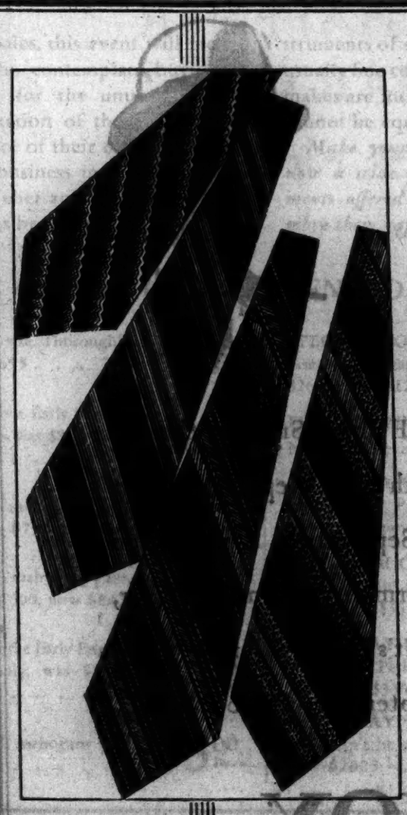

Neckwear

An unusually fine collection of silks, recently arrived from the foremost mills of England, France and America, that stress the new striped effects in rich blendings of autumn shades, designed especially for The Man's Shop. Beautifully hand tailored and wool lined, which adds to their wearing qualities. Figures and small designs are also included in this interesting collection.

$4

Other Neckwear $1.50 to $5

THE MAN'S SHOP

Lord & Taylor

FIFTH AVENUE NEW YORK

EXPRESS ELEVATORS DIRECT

MOVE *with fashion*

TO THE EAST SIXTIES

The East Sixties has always been the fashionable place to live. It is quietly aloof from the business section of town, and yet near enough to walk to it easily. At 40 East 66th Street you will find new apartments with large rooms, tall ceilings and wide windows. Radio outlets, electric refrigeration, concealed radiators and as many as 12 closets in a 7-room apartment. Extra maids' rooms available. A 4-room doctor's suite with private entrance. Ready now. See our representative on the premises.

7 & 8 Rooms—4 Baths

Renting and Managing Agents:
PEASE & ELLIMAN
660 Madison Ave. Regent 6600

40 EAST 66th ST.

Kleanair

Only These Famous Radiator Cabinets Have Perfect Dust Filters

Kleanair Radiator Cabinets do more than beautify your home—

More than banish, with their patented Dust Filter Screens, those germ-laden, germ-coating films that ruin furniture and furnishings—

Filtered air charged with the necessary humidity by the patented Humidifier.

Let us mail booklet of artistic designs of latest styles.

KLEANAIR RADIATOR, Inc.
44 East 23d Street, New York City.
Tel. ALGonquin 8877

TARIFF PROCEDURE AGREED TO IN SENATE

Smoot Accepts Democratic Move to Take Up Administrative Sections First.

TO RESUME DEBATE TODAY

Flexible Provisions, Non-Partisan Board Proposal and Value System Face Attack.

Special to The New York Times.

WASHINGTON, Sept. 11.—Attacks on the flexible provisions of the tariff laws, on the proposal of Mr. Hoover to reorganize the Tariff Commission on a non-partisan instead of a bi-partisan basis and on the United States value system, will mark the resumption of debate on the bill in the Senate tomorrow.

Put aside by the Vare case, the tariff received virtually no consideration today except when Chairman Smoot of the Finance Committee agreed to Senator Simmons's motion that the administrative features be taken up first and completed before the rates are debated. Senator Simmons will speak tomorrow against the flexible provisions, demanding their repeal.

Brief but strong objections were offered by Senator Walsh, Democrat, of Massachusetts, to what he said was the practice of the customs service in applying duties founded on retail prices to goods brought into this country by a tourist, which, he said amounted to a penalty, since duties on wholesale importations were levied on a wholesale price.

Assertions that the Finance Committee failed to give agriculture a parity with industry were made tonight by Chester H. Gray of the American Farm Bureau Federation in a letter to members of the Senate.

According to Mr. Gray the weighted average ad valorem rate on agricultural products has been increased from 28.34 per cent in the act of 1922 to 32.60 per cent in the Finance Committee bill, or a rise of 4.26 points, while the weighted average ad valorem rate on industrial products has been increased from 38.18 per cent to 43.83 per cent, or a rise of 5.65 points.

The weighted average in the Senate bill on industrial products is 11.23 points higher than the rate on agricultural products, he says, while in the act of 1922 this difference is 9.84 points—an increase of the spread between industrial and agricultural protection in the bill of 1.39 points.

When simple averages instead of weighted averages are used, Mr. Gray added, the excess of industrial over agricultural rates is shown to be 15.16 points and 16.98 points in the act of 1922 and in the Senate bill, respectively, an increase of the spread between industrial and agricultural protection of 1.82 points.

Mr. Gray expressed the opinion that if parity "is not accomplished in the enactment of the forthcoming tariff adjustment it is difficult to believe that the American farmer will be happy with the outcome of his effort to get adequate protection on his products."

The Simmons resolution, passed yesterday, making the tax returns of concerns effected available for tariff-making purposes, was defended by Senator George, a Democratic member of the Finance Committee.

"It was not the purpose of the minority members of the Finance Committee in bringing forth the resolution to harass the taxpayer or to make any improper use of his returns," Senator George said, "but it is the belief of the minority members that these returns will not disclose any justification for an increase of duties on general industrial products, whatever may be the condition of one or more of a limited number of operators or producers in a few industries.

"We believe that this evidence will present an authoritative and dependable picture of the condition of industry generally, and that this picture will not justify the increases in duties contained in the Senate bill.

"These returns will not justify, in the opinion of the minority members, many of the increased duties in the bill now before the Senate, nor sustain many of the high duties in the existing tariff act."

BALTIMORE TO MARK ITS 200TH BIRTHDAY

Fete Opens Today, Anniversary of Fort McHenry Battle and 'Star-Spangled Banner.'

BALTIMORE, Sept. 11 (AP).—Baltimore dressed up today, preparing for the celebration of its 200th anniversary, which will begin tomorrow and continue until Sunday.

The anniversary of the Sept. 12 bombardment, in which the guns of Fort McHenry kept a British fleet from descending on Baltimore, a battle remembered principally because it was the occasion of the writing of "The Star-Spangled Banner," was chosen for the official opening of the bi-centenary observance. Included in the first day's program will be ceremonies at Fort McHenry under auspices of the Society of the War of 1812, at which General Charles P. Summerall, chief of staff of the army, will be the principal speaker.

Business streets already presented a view of continuous lines of flags and bunting in readiness for the occasion, and the navy today sent the battleship New York, the cruiser Memphis, two destroyers and three aircraft tenders to participate in the celebration. In addition, squadrons of aircraft representing army, navy and marine corps had been ordered here, and each branch of the service will be represented in a military parade Thursday.

38-HOUR CYCLING MARK SET

Larry Lawson, 19, Establishes New Endurance Record.

Larry Lawson, 19-year-old amateur cyclist, established yesterday a new endurance record for cyclists by pedaling steadily for 38 hours and 21 minutes. Lawson began his ride at 7:45 o'clock Monday night and stopped at 10:06 yesterday morning. The previous record, set last Friday by George Lake in Boston, was 37 hours.

Lawson, who lives at 64 Fort Washington Avenue, made his ride along Haven Avenue, between 174th and 177th Streets. His feat attracted considerable attention from residents of that district and on Tuesday night police reserves were called out to scatter the crowd. There were less than a dozen persons present when he set the new record yesterday.

DEMOCRATS EXPECT GAINS IN CONGRESS

Issues Will Be Made by Tariff and Effect of Farm Act, Says Senator Tydings.

INSURGENTS HELD HELPFUL

Their Demand to Limit Tariff Revision Is Seen as Causing Bitterness Among Republicans.

Special to The New York Times.

WASHINGTON, Sept. 11.—The issues for the election campaign next year will be made by the kind of tariff bill enacted and the success of farm legislation, Senator Millard E. Tydings, chairman of the Democratic Senatorial Campaign Committee, said today. Democratic leaders see in the tariff the creation of an issue which will divide the Republican party and feel that the Republicans will lose a large number of seats in the House and that the Democrats also will regain Senate seats lost in the Coolidge sweep of 1924.

There is no disposition on their part, the Democratic leaders say, to filibuster against the tariff bill, although their program calls for a thorough inspection of the profits of some of the protected industries to show that there is no necessity for the high rates sought in the pending bill. They feel, however, that there is great political advantage for the Democrats in the opposition of the insurgent Republicans, who are demanding that tariff revision be limited to the farm schedules and thus creating bitterness in the Republican ranks.

"We expect to re-elect all the Democrats now seated," Senator Tydings said. "A Republican State that may offer hope, if a three-cornered fight develops there, is Illinois.

"Rports indicate that there will be a third candidate in the Republican primaries against Senator Deneen and Mrs. Ruth H. McCormick. This may bring about the destruction of the old Chicago machine, and make possible the election of a Democrat. Colorado also offers us a fighting chance.

"Of course, our chance of winning normal Republican States will depend greatly on the nominee of both parties and the effect of the tariff and local issues. The wet and dry issue is going to figure again, and in several States it will weigh against Republican successes."

Massachusetts and Rhode Island are two States to which the Democrats will devote attention, because they were carried by Governor Smith last year. In the former, Senator Tydings finds much internal trouble on both sides, but efforts now being made promise to bring harmony among the Democrats. In Rhode Island the Democratic party is united behind former Senator Peter G. Gerry.

In West Virginia the Democrats are solidly supporting ex-Senator Neely. Delaware presents a similar picture, with ex-Senator Bayard agreed upon as the Democratic nominee for the Senate. Kentucky, New Jersey and Oklahoma, Senator Tydings said, offer more than reasonable chances of electing Democratic Senators to seats now held by Republicans.

Liggett Inactive in Bay State.

Republican leaders here learned today that Louis K. Liggett, Republican National Committeeman from Massachusetts, will not be active in party affairs for some time. According to their information, he will depart soon for France to undergo treatment at a watering place in preparation for an operation, and he will be prevented from taking an active part in the Congressional campaign next year.

It is believed now that efforts will be made to confine the race in the Massachusetts Republican primary to not more than two candidates. It is understood that Bay State Republicans are hopeful that President Hoover will use his influence to pacify the warring factions, but the best information available is that the President will not be drawn into any of the primary fights.

Mad Bull Climbs Stairway.

Wireless to THE NEW YORK TIMES.

COPENHAGEN, Sept. 11.—The cattle stables in Copenhagen harbor witnessed a rare sight today, when a bull, mad with fright, rushed upstairs as far as the second floor, where he was eventually caught with a lasso.

GET THE HABIT . . . SHOP AT BRILL'S

They're here... the Smartest Suits we have ever featured in The Brill Fifty Group

It's no wonder these Brill Fifty Suits have proven popular. Season after season we have added more value and fashion to this famous group, but the price of $50 always remained. With the selection this fall, we've reached our apex...the suits are at their best.

In appearance, they're smart and stylish. In value, they set the highest mark we've seen in years. When you see these suits you'll wonder how we do it!

$50

SEE THESE NEW WEAVES FOR FALL

Oxford gray and blue overplaids...blue, gray and brown diagonal weaves...plain shades, mixtures and stripes in colors that are popular for fall.

Brill Brothers

Broadway at 49th St. 7th Ave. at 35th St. 47 Cortlandt St.

SEE THEM *at* Forest Hills

In the grand stand and the front rows of the Stadium you will see the men who inevitably seek to see the best in any outdoor sport.

At the moment, it is tennis. Tomorrow a dog, nose down, will move ahead of them through the brush and come to the point frozen into a tense living statue. Another day and they will be at Meadowbrook . . .

But wherever they are they dress for the sport itself. There is something richly traditional, something more than passing style in correct sports clothes. Ignorance cannot cut them. Experience and knowledge must sew them.

It is our privilege to provide clothes for many of the leaders in all branches of sport. Thus the A & F trademark has become a symbol of authority in sports wear.

ABERCROMBIE & FITCH CO.
The Greatest SPORTING GOODS STORE *in the World*
MADISON AVE. AT 45TH STREET, NEW YORK

Van Lengerke & Detmold, Inc., is now combined and housed with Abercrombie & Fitch Co.

KNOX

STEEL-BLUE skies. Snap in the air. Pavements ringing with brisk steps. Shoulders back, chest out. It's September. A welt-edge felt with a touch of formality. Brim narrower, crown more tapered. It's the new Knox "Fifth Avenue," perfect for September. $8.50 and $10.

KNOX
THE HATTER
711 Fifth Avenue (at 55th)

452 Fifth Avenue (at 40th) — *Roosevelt Hotel (Madison at 45th)*
161 Broadway (Singer Building) — *Paramount Building (Broadway at 44th)*

Knox hats, for your convenience, may also be found at J. P. Carey & Co., Grand Central Terminal; John W. Ryan, Inc., Pennsylvania Terminal; at all John David Stores; at all Lang's Hat Stores.

The BROADMOOR

THE SEMI-ANNUAL REDUCTION OF WHITEHOUSE & HARDY SHOES
FOR A LIMITED TIME AT ALL STORES
Downtown Store—11 Cortlandt Street

EXCLUSIVE LASTS AND PATTERNS—DESIGNED AND SOLD ONLY BY
WHITEHOUSE & HARDY, INC.
BROADWAY AT 40TH ST. 144 WEST 42ND ST. 30 EAST 42ND ST.
11 CORTLANDT ST.—NEAR BROADWAY
PHILADELPHIA - 1911 CHESTNUT ST.

DAVEGA
FADA HEADQUARTERS

OUTSTANDING RADIO VALUE!

$16.50 DOWN
Delivers This Radio to Your Home

FADA *Radio*
SCREEN GRID
FADA FULL POWER
DYNAMIC SPEAKER

FREE SERVICE
FREE DELIVERY
FREE TRADE-IN ESTIMATE
TERMS AS LOW AS $2 A WEEK
IMMEDIATE INSTALLATION
WRITTEN GUARANTEE

$165 LESS TUBES

Fada—the Choice of the Experts

EXCLUSIVE DAVEGA FEATURES

Davega's 50 years of dependable service are your guarantee of lasting satisfaction.

Davega's very convenient terms make it easy to own a radio.

Davega gives you a double guarantee—the manufacturer's and Davega's

Davega's courteous, efficient service insures a lifetime satisfaction for your radio.

Davega gives you an extra liberal allowance in trade for your old set. A radio purchased at Davega is a radio that is well taken care of. Your troubles are ours and we remedy them promptly.

DAVEGA
50 Years of Dependable Service

Downtown—15 Cortlandt St.
Cor. Duane St.—302 Broadway
Nr. 125th St.—831 Broadway
*Nr. Lex. Ave.—111 E. 42d St.
*Times Square—155 W. 42d St.
*Cor. 86th St.—2360 Broadway
*Harlem—125 W. 125th St.
*Wash. Heights—653 W. 181st St.
*Bronx—1011 Southern Boulevard
*Bronx—120 E. Fordham Rd.
*Brooklyn—417 Fulton St.
*Brownsville—1705 Pitkin Ave.
*Astoria—378 Steinway Ave.
*Jamaica—166-07 Jamaica Ave.
*Newark—60 Park Place (Military Park Building)
*THESE STORES OPEN EVENINGS.

Free Estimate
If you can't come in person, mail this coupon. No obligation. If you would like to know the value of your present radio.
Name .....
Address .....
Phone .....
Make of old set .....
Mail to DAVEGA—124 West 25th St.

We're Wearing Prints this Autumn

Prints are no longer a strictly summer fashion . . . we're wearing them for fall too, in subdued tweed-like effects and tiny indefinite designs. The model sketched is in printed flat crepe, sizes 16 to 40 and is

$16.75

DEPARTMENT OF FROCKS UNDER $20 —SECOND FLOOR

VARE VOTE DEFERRED BY DEMOCRATIC AID

Continued from Page 1, Column 1.

lay of the case, although it was said that this might not at all affect their ultimate attitude toward Vare.

Senators Borah, Ransdell and Steck, who had voted to give Vare his seat, if only for the time being—resisted the Watson move today.

Explanations were offered by some of the five Democrats after the vote. Senator Hawes said he wished the tariff bill kept continuously on the floor without interruption. It was understood that the position of Messrs. Broussard and Fletcher, whose States ask for tariff protection, was similar to that of Mr. Hawes.

Senators King and McMaster appeared on the floor just after the result was declared and demanded to be announced against the Watson motion. They asserted, and it was so shown, that the electric bells which call Senators for a vote had failed to ring in their offices. It was later learned that the Capitol electric system had been suddenly disarranged for a few minutes.

Passage of the Watson motion was a severe blow to Senator Norris and the Democratic-Progressive coalition which supported him. They had expected victory.

Promises Vare Will Attend.

The condition of Mr. Vare's health played a part in the debate. Senator Norris bluntly stated that the Pennsylvania politician might just as well come here to Washington to defend himself now as to visit Atlantic City and other places. Mr. Norris doubted that Mr. Vare is a very ill man.

Mr. Vare's physician, Dr. E. R. Kirby, virtually promised Senator Reed in a telegram this afternoon that Mr. Vare would be able to appear on the Senate floor in December. This telegram read:

"Senator William S. Vare is improving rapidly. The progress toward recovery which he has made is permanent and he is gaining each day. I am confident that he will be able to appear on the floor of the Senate during the December session."

Part of the argument for the Watson motion was founded on the idea that the report of the Waterman subcommittee which examined the Wilson contest against Vare, would be soon available and should be digested before the Senate voted on the Pennsylvanian's ejection. Senator Waterman and Senator Steiwer of this committee assured the Senate the report would be ready in ten days or two weeks.

Senator Norris, Senator Glass and others offered motion after motion to consider the Vare case earlier than Dec. 3, only to meet with objections from Senators Watson and Reed, who argued that to advance the Vare contest would interrupt the tariff bill.

Earlier Vote Proposal Beaten.

"There is only one reason for delay, and that is to seat Mr. Vare ultimately," Senator Norris said. "The charge of a filibuster against the tariff is only a smoke screen. There can be no more important business before the Senate than that of elcan elections."

Mr. Norris offered agreements for a time to vote on his resolution. He suggested 2:30 o'clock today, next Friday, next Saturday afternoon and next Monday, but Senator Reed objected to all.

"That," snapped Mr. Norris, "is sufficient to show where the responsibility lies."

Mr. Reed came back with a proposal to vote three days after the Senate finished the tariff bill, but Mr. Norris said that would be "worse," because the tariff bill might not be disposed of until "next May." The roll-call soon followed.

HELD IN DRY AGENT'S DEATH

Detroit Man Indicted for Assaulting R. J. Sandlands on Cruiser.

DETROIT, Mich., Sept. 11 (AP).—John M. Heath was indicted by the Federal grand jury today on three counts in connection with the death in the Detroit River of Richard J. Sandlands, Federal prohibition agent, on Aug. 2.

No liquor was found aboard the Heath boat, but later Federal officers dragging the river brought up several cases of whisky tied with ropes. The agents reported the ropes showed signs of being cut and corresponded with others found aboard Heath's cruiser.

The indictment charges assault of federal officer wit ha deadly weapon, making away with government property and violating the tariff act in attempting to smuggle liquor into the United States.

Heath was arrested on charges of assaulting and resisting an officer after Sandlands' body was found in the Detroit River four days after he and another officer boarded the cruiser to make a search.

CHANG ON TRIAL IN SLAYING.

Japanese Prosecutor Asks $250 Fine for Shooting of Chinese Prince.

TOKIO, Sept. 11 (AP).—Chang Tsung-chang, former Shantung war lord, went on trial in the Oita district court today on charges of accidental homicide growing out of the death recently of Prince Hsien Kai, cousin of the former boy Emperor of China, Pu-yi.

Chang's secretary testified in his behalf, relating that the young Manchu was standing in a garden at the Beppu Hotel below a window in which Chang was examining a revolver. In the course of the examination it was fired, fatally wounding the Prince, who cried out he was murdered and that Chang should be watched.

The former war lord of Shantung Province was permitted to be absent from court today and was represented by his attorney.

The public prosecutor asked for a fine of 500 yen (less than $250), indicating that the State probably would accept the accident story. Judgment will be given Friday.

BOOKS SEIZED IN EGYPT.

Customs Men Hold Attack on British by Former American Envoy.

Special Cable to THE NEW YORK TIMES.

ALEXANDRIA, Egypt, Sept. 11.—Copies of the book wherein Dr. Morton Howell, formerly American Minister to Egypt, violently attacks British policy, have been held by the customs authorities here and it is expected it will be banned.

The books arrived in cases addressed to Prince Omar Tousoun Nahas Pasha and Wissa Pasha. Mr. Howell, who retired in 1927, was noted for his support of Egyptian nationalist aspirations.

McCutcheon's

5th Avenue at 49th Street

Telephone VOLunteer 1000

Reg. U.S. Pat. Off.

A School Ensemble

FASHIONS for the school girl follow the same style trends as those for her debutante sister. And this daytime wardrobe attains high fashion marks with its short haired fur, higher belts—and most important of all, coat, frock and hat come in shades of fashionable brown so that the young girl may follow the smart ensemble mode.

This Coat illustrates the tan and brown vogue. It's warm—100% Camels Hair and lined with wool Kasha. Finest Nutria Collar. Sizes 7—12. $45

Hat in tan or brown. $7.50

Smart yet very practical is the Challis Print Frock with its velvet tie belt. Collar and cuffs match or contrast with the Print. In brown to "go" with the Coat, also in red or blue. Sizes 7—12. $9.75

SECOND FLOOR

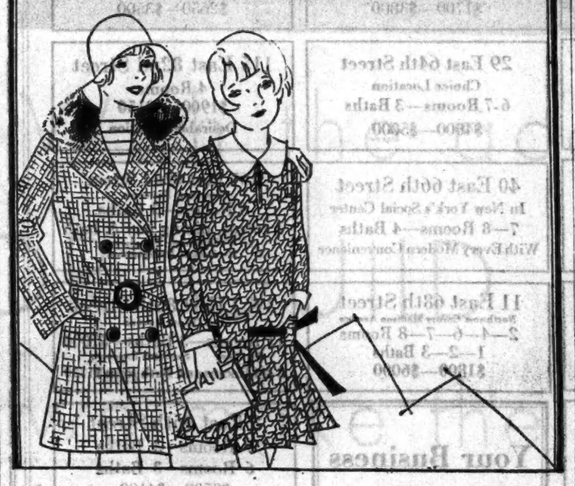

IF-YOU-ARE NOT-SLENDER

A Special Offering!

EXTRA SIZE

SLIPS

7.95

SATIN—daintily lace trimmed and tailored styles. Some hemstitched around neckline. All have shadow-proof hems. Flesh, white and the new Fall colors.

CREPE-de-CHINE—with built-up shoulders. Every wanted color.

Sizes 46 to 56

Jacquard Silk NEGLIGEES

Extra sizes. Brightly toned floral designs on dark backgrounds. Borders of contrasting colors.

The $10.95 grades

6.95

Extra Length CHIFFON HOSE

Regular sizes. Silk toe-to-top. Reinforced at heel and garter welt. All the new Fall shades. Very special!

$1.29

3 pairs, $3.75

MAIN FLOOR

Lane Bryant

1 WEST 59TH ST. near Fifth Avenue NEW YORK

15 Hanover Place, BROOKLYN

ALL AEOLIAN STORES OPEN EVENINGS UNTIL 10 P. M.

TWENTY-SEVENTH ANNUAL SEPTEMBER

AEOLIAN SALE

Used and Exchanged

PIANOS

Instruments of finest quality many bearing world famous names at extraordinary savings

"Just the touch needed to transform our Living Room —a Period Grand Piano."

ONE OF THE MUCH WANTED PERIOD GRANDS IN THE MODERN SMALL SIZE . . . . This exquisite Stroud in Italian design is offered during the sale at $595. There are also a few models designed in the Jacobean and Tudor Periods DOWN PAYMENT $59

As with all Aeolian Sales, this event will mean much to those who contemplate buying a piano, not alone for the unusually low prices, but for the reputation of the instruments offered and the excellence of their condition.

Our record summer business in AudioGraphic Duo-Art Pianos and Weber and Steck Grands in Period and Art cases, has brought in exchange instruments of exceptionally high quality and in unusually fine condition. Instruments of many famous makes are included and they present values which cannot be equalled outside of an Aeolian sale.

Make your selections early, as, although there is now a wide variety, the high grade of the instruments offered and their extraordinary worth will move them rapidly.

EXAMPLES OF THE UNPRECEDENTED VALUES OFFERED

WEBER Grand, living room size. Thoroughly rebuilt. A marvelous value, $695 . . . . $69.50 Down

STECK Grand. Beautiful walnut Early English case. Demonstration-used only, was $885. Now $745. . . . . $74.50 Down

CHICKERING Ebonized Grand, 6 foot size. An excellent musician's piano, $795. . . . $79.50 Down

MEHLIN Grand. Beautiful mahogany case, practically brand new. Was $1500, now $845. $84.50 Down

STECK Grand, walnut case in the Early English style. Demonstration-used only, was $1085. Now $875. . . . . $87.50 Down

WELTE Reproducing Grand, mahogany case, apartment size $950. . . . . $95.00 Down

STECK DUO-ART Grand, mahogany case, fully guaranteed. When new sold for $2600; now $1285. . . . . $128.50 Down

FISCHER AMPICO. Small apartment size. New style, never been used, $1295. . . $129.50 Down

STEINWAY Grand. Mahogany case, professional size. Perfect in every detail. When new $2175; now $1375 . . . . . $137.50 Down

WEBER DUO-ART Grand, mahogany case. Rebuilt and in perfect condition. When new $3375, now $1585. . . . . $158.50 Down

STEINWAY DUO-ART Grand. Walnut Florentine Period style. Demonstration-used. Was $3360; now $2795. . . . . $279.50 Down

STEINWAY DUO-ART Grand, second size. Can't be told from new. Was $4375, now $2825. . . . . $282.50 Down

Also a group of Grand Pianos at radical reductions. Some well-known makes taken in exchange, others used on our floors for demonstration included are some small models of late design—all thoroughly reconditioned. Prices from . . . $295 CONVENIENT TERMS

AEOLIAN COMPANY

FOREMOST MAKERS OF MUSICAL INSTRUMENTS IN THE WORLD

AEOLIAN HALL—689 Fifth Ave. at 54th St.

Brooklyn, 65 Flatbush Ave. (Cor. Lafayette Ave.)
Stamford, 572 Main St.
Yonkers, 14 Main St.
Fordham, 270 E. Fordham Rd.
On Broadway, N. E. Cor. at 79th St. (And Open Evenings)
Jamaica, 149th St. and Jamaica Ave.
Bronx, 150th St. and Westchester Ave. (Opens at 9 a. m.)
Patchogue, 89 E. Main St.

ALL AEOLIAN STORES OPEN EVENINGS UNTIL 10 P. M.

A new kind of Salesman

—tells you about The Iron Fireman

IRON FIREMAN salesmen are long on facts, not so long on argument. They ask only for an opportunity to investigate your own firing job. Then they make you a report which speaks for itself.

During the past six years the recommendations of these men have saved millions of dollars for American homes and industries.

Ask one of them to check up your boiler or furnace. No obligation. Write or telephone. Iron Fireman of New York, Inc., 535 Fifth Avenue. Telephone Vanderbilt 1863.

IRON FIREMAN

Automatic Coal Burner

IRON FIREMAN OF N. Y., INC.
535 Fifth Avenue, New York

☐ Please have an engineer check up on my (..... boiler) (..... furnace) and render report as to possible savings by an Iron Fireman. I understand this involves no obligation on my part.

☐ Please mail literature.

Name.....

Address.....

BANTON ASKS FACTS IN MACRERY CASE

Continued from Page 1, Column 4.

would then let some one else make the charge?

"I do not know Mr. Edward V. Broderick, unless he was the individual who accompanied Patrick S. Dowd to my office yesterday. During the visit of Mr. Dowd and his friend, there was nothing said concerning any irregularity with the death of my brother. There is, in my opinion, nothing to investigate in the death of my brother."

He was asked if he contemplated any action against Mr. Broderick and he said he did not. He said that he knew nothing of the alleged $30,000 demanded from his brother, whose re-appointment for the full ten-year term as Magistrate was announced a week before his death.

The private detective was asked the purpose of the visit of Alderman Dowd and his "friend." He said that "it was another matter altogether," and offered no more light on it.

Mr. Broderick remained away from his office all day.

Dr. Max Greenwald, a heart specialist, in whose office at 33 West Fifty-ninth Street, the Magistrate died, reported the death as due to heart disease. Magistrate Macrery was taken ill in a real estate office in the Chanin Building, Lexington Avenue and Forty-second Street, during a conference with Mr. Keating and Mr. Bitterman.

Police Commissioner Whalen said that his department would not take action in the case, inasmuch as the medical examiner and the Macrery family had agreed that the death had been from natural causes. Commissioner Whalen said that he had known for some time that Magistrate Macrery suffered from heart disease.

MATTEAWAN WATER SHORT.

Chlorinater Broken, Bringing Serious Situation at Hospital.

Special to The New York Times.

BEACON, N. Y., Sept. 11.—Breaking of the chlorinater, which has been in use since it was found necessary three weeks ago to start supplying Matteawan Hospital for the Criminal Insane with water from the Fishkill Creek, has brought a serious situation at the institution.

Officials of the hospital said today that there is only a small reserve supply. City water has been refused to the institution.

Laborers have worked desperately to repair the chlorinater, without which the creek water can not be used safely, but their efforts have been in vain. It is believed that it will be necessary to get a new apparatus.

If this is the case, the hospital must endure a water shortage for days unless some arrangement is made with the Beacon City Government for the use of city water. The mains leading to the hospital were cut off three weeks ago by order of city officials anxious to conserve the supply for the city.

Artesian wells located on the hospital grounds can supply about one-third of the amount needed daily, which is 125 gallons, according to Dr. Joseph W. Moore, acting superintendent.

Eleven hundred and twenty patients are housed in the hospital. They have had only one bath a week recently. As a result of a State order intended to cut down use of water.

$3,500,000 PSYCHIATRIC HOSPITAL.

Sketch of Bellevue Addition for Which Plans Have been Approved.

Plans for the new psychiatric hospital to be built by the city on the block bounded by the East River, First Avenue, Twenty-ninth and Thirtieth Streets, have been completed and work will be started immediately, Commissioner of Hospitals William Schroeder Jr. announced yesterday. The new hospital will cost between $3,500,000 and $4,000,000, and will replace the old psychopathic wards of Bellevue Hospital.

It is expected that the building will be opened for use within two years. According to the plans, it will be in three sections, one of which will be ten stories high, the other two, eight. The walls will be of brick with a granite base and limestone and terra-cotta trimmings. In design, the structure will be Italian renaissance.

Charles B. Meyers and Thompson, Holmes & Converse are the architects. The capacity, when the hospital is opened, will be 600 beds.

Rooms for one, two and three patients will be provided. The two outer wings of the hospital will be built as two separate and distinct buildings, separated by the central section of the hospital, in which will be medical offices, treatment rooms and administrative facilities.

One of the outer wings will house alcoholics, drug addicts, delinquents and potential criminals. Patients whose illness is temporary will be kept separate from those suffering from more serious disorders. A special laboratory for the study of criminal cases by the Department of Corrections is being considered.

A special segregated section with 100 beds will be provided for the study and treatment, under the supervision of the Department of Education, of nervous and "problem" children.

BEETHOVEN SYMPHONY TO RENEW ACTIVITY

Zaslawsky Heads New Orchestra With Same Personnel as Old —$5,000,000 Fund Sought.

The New Beethoven Symphony Orchestra, comprising the same personnel but legally distinct from the orchestra which was forced into bankruptcy a year ago, has been organized, and will give five concerts during the coming season, George Zaslawsky, conductor, announced at a meeting of the old subscribers at the Park Central Hotel last night.

According to the plan outlined by Mr. Zaslawsky, a permanent fund of $5,000,000 will be sought, in order to protect the orchestra against the vagaries of hand-to-mouth backing. Funds for the current season's concerts, the first of which will be given at Carnegie Hall on Nov. 6, and for the endowment campaign expenses, have already been raised, it was explained, and some subscriptions have already been received toward the endowment fund itself.

Ultimate plans, dependent upon the successful raising of the $5,000,000 fund, call for a new concert hall, to be owned by the orchestra corporation, and for certain allied activities in the field of music which were not specifically announced.

All subscribers who had paid their money for tickets for the projected season of the old orchestra last season, and subsequently received nothing for their money as a result of the bankruptcy, were invited to attend the meeting last night. More than 100 attended, out of a total list said to exceed 1,000. They heard that as part of the plan for the new organization, Mr. Zaslawsky had insisted that tickets for the projected concerts, to the full amount of subscriptions to the interrupted season, be distributed to all the old subscribers without additional assessment.

Those attending the meeting received the plans, described in detail by Charles D. Isaacson, with enthusiasm, and constituted themselves a committee to work toward the successful culmination of the endowment campaign.

LIQUOR SHIP FORFEITED.

The Harbour Trader, Seized Last December, Given to Treasury.

The British oil-burning steamship Harbour Trader, seized by the Coast Guard near East Rockaway Inlet last December with a cargo of 1,543 cases of whisky, valued at $75,000 at domestic rates, was turned over for use by the Treasury Department yesterday by United States Attorney Amell in Brooklyn, after Federal Judge Moscowitz had signed a decree of forfeiture. The value of the ship was estimated at $25,000, and it is classified as a seagoing boat in excellent condition.

The ship was libeled and condemned under the prohibition law after her captain and three members of the crew pleaded guilty under an indictment to possession and transportation of liquor.

Bloomingdale's

Store Hours: 9 to 5:30 VOLunteer 5900

59th TO 60th ST.—LEXINGTON TO THIRD AVE.—N. Y. C.

Here's The Foundation For The Princess Mode

Lily of France Duosettes

$15

The uplift brassiere of lace . . . the fitted waistline . . . the effective elastic inserts over the hips achieve the new silhouette without the help of any boning and insure the supple lines of youth for your new princess frock. Let our expert corsetier help you select your model.

Bloomingdale's—Second Floor

Final clearance at 4 stores ends Saturday

HART SCHAFFNER & MARX SUITS

FORMERLY TO $65 ALL BROKEN LOTS

$24.50

It's our method of clearing all remaining broken size lots of suits from our recent sales. They're merged at the four stores below only!

Small charge for alterations

WALLACH BROTHERS

Fifth Avenue opposite the Library
Fifth Avenue corner 28th
41st at 7th Avenue
265 Broadway below Chambers

Pease & Elliman Rental List

Apartment hunting can be made a pleasant pastime by making use of our services which are available at any time without charge.

912 Fifth Avenue
At 72nd Street
8 Rooms—3 Baths
From $6800

1150 Fifth Avenue
6—8—9—11 Rooms
2—3—4 Baths
$3400—$9000

1165 Fifth Avenue
Corner 98th Street
6 Rooms—3 Baths
$3200

521 Park Avenue
Corner 60th Street
7 Rooms—3 Baths
$5300

570 Park Avenue
Corner 63rd Street
6—7—9 Rooms
$3600—$6200

850 Park Avenue
9 Rooms—3 Baths
7 Rooms—3 Baths
$5000—$6700

876 Park Avenue
Corner 78th Street
8 Rooms—3 Baths
Corner Apartments
$6250

1060 Park Avenue
Corner 87th Street
3—4—5—6 Rooms
$1600—$3300

1080 Park Avenue
Southern and Eastern Exposure
4 Rooms
$2200

1175 Park Avenue
8—11—13 Rooms
Unusually fine apartments
Also Doctors' Suites

145 East 35th Street
Fashionable Murray Hill
7 Rooms—2 Baths
3 Rooms—1 Bath
$1500—$3000

45 East 82nd Street
8 Rooms
3 Baths
Southern Exposure

40 East 83rd Street
6—7—8 Rooms
2—3 Baths
$3700—$5000

400 East 49th Street
At Mitchell Place
3 Rooms and Bath
From $1550

147 East 50th Street
Grand Central Location
3—5—6 Rooms 2—3 Baths
$1700—$3800

29 East 64th Street
Choice Location
6-7 Rooms—3 Baths
$4000—$5000

40 East 66th Street
In New York's Social Center
7—8 Rooms—4 Baths
With Every Modern Convenience

11 East 68th Street
Northwest Corner Madison Avenue
2—4—6—7—8 Rooms
1—2—3 Baths
$1800—$6000

Your Business Our Business

To know what you want in the matter of an apartment—the size, your rental limit, the exposure, the number of rooms, the size of rooms, the location—that's your business.

To find the apartment that is best suited to your individual requirements, no matter how exacting your needs may be, is our business. We have in our offices full descriptions and plans of all better class apartments. We want your business that we may better practice our business.

103 East 75th Street
3 Rooms—1 Bath
$1750

111 East 75th Street
3—4 Rooms
Southern Exposure
Wood-burning Fireplaces
$1600 to $2600

138 East 78th Street
1104 Lexington Avenue
3—4—5—6 Rooms
Rentals from $1800

240 East 79th Street
3—4 Rooms—1—2 Baths
Large Living Room
Outside Dining Room
Rental from $1350

162 East 80th Street
5—6 Rooms—2—3 Baths
Large Rooms
Wood-burning Fireplaces
$2650—$3500

115 East 82nd Street
4 Rooms
$1900—$2150
Desirable Location

167 East 82nd Street
Southern Exposure
6 Rooms—3 Baths
3 rooms, dining bay & bath
Wood-burning Fireplaces
Mechanical Refrigeration

3 & 7 East 85th Street
Just Off 5th Avenue
11 Rooms—3 Baths—$7000
8th Floor Southern Exposure
3 & 4 Rooms and Bath from $1700

8 East 96th Street
7 Rooms—3 Baths
6 Rooms—3 Baths
$3500—$4100

166 East 96th Street
3—4 Rooms—1—2 Baths
Casement Windows
Attractively Planned
from $1250

19 East 98th Street
2—3—4 Rooms
At Exceptionally Low Rentals
Starting at $1100

140 West 58th Street
4—5 Rooms—1—2 Baths
$1900—$3400

152 West 58th Street
3—4—5 Rooms
1—2 Baths
$1600—$3000

116 West 59th Street
Central Park South
3 Rooms—Bath
Doctor's Office
$2000

50 West 67th Street
Fashionable Artist Colony
3—4 Room Apartments
From $1600

59 West 71st Street
6 Rooms—3 Baths
Southern Exposure Front
$3000 and up
4 Rooms, $1900 up

37 West 72nd Street
2—3—4—5 Rooms
Southern Exposure
Moderate Rentals

37 Riverside Drive
Corner 74th St.
6 Rooms—3 Baths
8 Rooms—4 Baths
Southern Exposure

AGENTS

PEASE & ELLIMAN INC.

660 Madison Avenue Telephone Regent 6600

West Side Branch—165 West 72nd Street

FRED F. FRENCH Apartments

All Sizes. Rentals from $1,000 to $10,000

1010 FIFTH AVENUE — 9 & 12 ROOMS
North corner 82nd Street. 12 rooms, 5 baths, $8250 and $9750. 9 rooms, 3 baths, $7500.

1140 FIFTH AVENUE — 4, 5 & 6 ROOMS
North corner 95th Street. 4 rooms, 2 baths, $1800. 5 rooms, 2 baths, $3300. 6 rooms, 3 baths, $5250. Corner overlooking Park, 13th floor.

1160 FIFTH AVENUE — 4, 5, 6 & 7 ROOMS
North corner 97th Street. Wood-burning fireplaces. 4 rooms, $1900. 5 rooms, $2900. 6 rooms, 2 and 3 baths, $3200—$3600. 7 rooms, 3 baths (corner overlooking Park) $4750.

59 EAST 54th STREET — 4 & 5 ROOMS
West of Park Avenue. Wood-burning fireplaces. 4 rooms, $2600. 5 rooms, 2 baths, $3500. 5 rooms, 3 baths, $3800

34 EAST 51st STREET — 3 ROOMS
West of Park Avenue. Maid, valet and meal service. $2100

55 PARK AVENUE — 4 ROOMS
At 37th Street. Wood-burning fireplaces. $2800—$3300. With Large Dining Alcove. Extra Toilet Room in some.

15 PARK AVENUE — 3 & 4 ROOMS
At 35th Street. Wood-burning fireplaces. 3 rooms, $2100. 4 rooms with Dining Alcove, $2800—$3600. Will furnish if desired. Maid, valet and meal service. Desirable location for doctor.

16 PARK AVENUE — 3 & 4 ROOMS
Southwest corner 35th Street. 3 rooms, $2250. 4 rooms, (corner, 10th floor) $3450. Maid, valet and meal service.

17 PARK AVENUE — 1, 2 & 3 ROOMS
Southeast corner 35th Street. 1 room $1100. 2 rooms $1950. 3 rooms $1700—$2200. Maid, valet and meal service.

22 WEST 77th STREET — 1, 2 & 3 ROOMS
Opposite Park. 1 room $750. 2 rooms $1100. 3 rooms, $1450.

TUDOR CITY

Renting Office at East End of 42nd Street—Vanderbilt 8860

Ten new buildings to choose from—wide variety in plans and rentals.

Hotel Apartments. 1, 2 and 3 Rooms, $900—$2700.

Housekeeping Apartments. 1—6 Rooms, $800—$3900.

A few special Pent House (Roof) Apartments, 3 & 4 rooms.

FRED F. FRENCH MANAGEMENT CO., Inc.
551 Fifth Avenue, at 45th Street
Telephone, Vanderbilt 6320

IF THIS FALL YOU WANT TO ESTABLISH THE FAMILY in a home of your own you will find the greatest number of the best possibilities in the Real Estate advertising columns of The New York Times. Homes with beautiful landscaped grounds, small homes of brick or stucco—every sort of home, new or remodeled, in all localities of the suburbs and in the city are offered.

IN THE NEW YORK MANNER

With the acquisition of TAILOR GUILD of ROCHESTER we make the longest step forward in our history

By taking over the workrooms of Tailor Guild of Rochester, a group of stylists and needleworkers devoted to the exclusive production of fine clothing, we advance to a unique position among retail stores. ✝ We now own and control our source of supply, without a single interrupting factor. From the cutting rooms and benches of this remarkable tailoring organization, clothing proceeds to our racks and fitting rooms in one unbroken flow. ✝ Fully as important as our new tailoring facilities is a plan of styling which we worked out in collaboration with the leading custom tailors of the world. We will tell you more about this brilliant plan in future announcements. ✝ The first results of our new methods are now in our stores...an assemblage of Fall suits and topcoats which every man in New York should see.

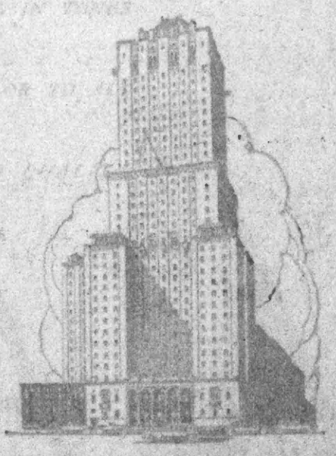

FIFTY DOLLARS AND UPWARDS

WEBER *and* HEILBRONER

THIRTEEN STORES IN THE METROPOLITAN AREA

PRR

ONE-DAY OUTINGS

DAYLIGHT SAVING TIME

$12.00 ASHEVILLE
SATURDAY, September 14
Lv. Penna. Station..... 2.05 P. M.
Stopping at Newark, Elizabeth and New Brunswick

$3.00 ATLANTIC CITY
SUNDAY, September 15
Lv. Penna. Station..... 7.55 A. M.
Lv. Hudson Terminal.... 7.30 A. M.
Lv. Jersey City..... 7.33 A. M.
Stopping at Newark, Elizabeth and New Brunswick
Similar Excursions September 29, October 13, 27, November 10, 24

$3.00 PHILADELPHIA
SUNDAY, September 22
Lv. Penna. Station..... 7.30 A. M.
Lv. Hudson Terminal.... 7.30 A. M.
Lv. Jersey City..... 7.33 A. M.
Stopping at Newark and Elizabeth
Similar Excursions October 6, 20

$5.00 WASHINGTON BALTIMORE
SUNDAY, September 22
Lv. Penna. Station..... 1.20 A. M.
Lv. Hudson Terminal.... 1.01 A. M.
Lv. Jersey City..... 1.04 A. M.
Stopping at Newark and Elizabeth
Similar Excursions October 6, 20

$7.50 CHARLOTTESVILLE, VA.
$8.00 LYNCHBURG, VA.
$9.00 DANVILLE, VA.
SUNDAY, September 22
Leaves Saturday Night, Sept. 21
Lv. Penna. Station..... 8.10 P. M.
Lv. Hudson Terminal.... 8.00 P. M.
Lv. Jersey City..... 8.03 P. M.
Stopping at Newark and Elizabeth

$8.00 NORFOLK, VA.
$6.00 CAPE CHARLES, VA.
SUNDAYS, September 22, October 20
Leaves Saturday Night preceding Excursion
Lv. Penna. Station..... 5.09 P. M.
Similar Excs. November 17, December 15

$7.50 PITTSBURGH, PA.
SUNDAY, September 22
Leaves Saturday Night, Sept. 21
Lv. Penna. Station..... 10.05 P. M.
Lv. Hudson Terminal.... 10.00 P. M.
Lv. Jersey City..... 10.03 P. M.
Stopping at Newark, Elizabeth and New Brunswick
All Steel Equipment
Pennsylvania Railroad

GOVERNOR DEMANDS TOWN TAX REFORM

Urges Consolidations in Government at Saranac Lake Tax Convention.

LEGISLATURE TO GET PLAN

Ex-Governor Lowden Proposes Income Tax as Fair Way to Lift Farmers' Burden.

From a Staff Correspondent of The New York Times.

SARANAC LAKE, N. Y., Sept. 11.—Governor Roosevelt told more than 700 delegates to the National Tax Association here tonight that he would ask the next Legislature for enabling acts permitting the consolidation of local units of government in New York State to make them more efficient and less costly to the taxpayer.

At least 99 per cent of the towns and counties could, in the Governor's opinion, save great sums for the taxpayers if they were reorganized along modern business lines.

Taking New York as an example, Mr. Roosevelt went on:

"The two main aspects of this problem are, first, what can be accomplished toward the consolidation and reorganization of local units of government, and, secondly, if we leave local units of government as they now exist, how can we relieve them of functions which are not purely local?"

Consolidating of School Districts.

Referring to consolidation of small school districts in the State as a step in the right direction, the Governor said:

"I must frankly acknowledge that the process is a slow one, for in the State of New York there are more than 7,102 one and two room schools still in existence. Nevertheless, the start has been made.

"I have every respect for the little red schoolhouse; I am inspired by its sentiment and traditions. However, in these days of the automobile and improved highways, the important thing is to provide adequate educational facilities and to do it in the way least burdensome to the taxpayers.

"If for geographical reasons it is necessary to maintain a school for $1,200 to educate three pupils, that, of course, should be done, but there are still thousands of districts in this State which, for economic reasons, will be consolidated with other districts in the days to come, and the per capita cost of giving children a modern education will be greatly reduced."

Nassau County was cited by the Governor as an example of the waste caused by duplication. The greater part of Nassau, he explained, lies within the limit of incorporated villages, yet in addition to the officials of these villages there exist complete sets of town officers who have jurisdiction over the bits of land bordering incorporated villages.

"It is time for the recognition of the new phenomenon of the widely growing suburban areas that are constantly increasing in size, in wealth and at the same time in the demands for all kinds of public improvements —sewers, lighting, water supply, concrete roads, special building. Why should they be governed under a system devised for a sparsely settled agricultural district?"

"By the same token this system has grown so without restriction or planning that after the last session of the Legislature," said the Governor, "I was compelled to veto many bills, especially those affecting towns and villages in Westchester County, on the general ground that these bills were establishing new officials, boards and commissions to spend the taxpayers' dollars into the millions without any approval on the part of the taxpayers themselves and without recourse."

Plan for County Highway Units.

The Governor then outlined his plan for eliminating the town as a unit of administration in highway expenditure:

"I shall propose to the next Legislature," he said, "that the citizens of any county in this State may in their discretion substitute a county highway organization for the present large number of town highway organizations, one in each town, which now exist.

"If an enabling act of this kind is passed, and if the counties of this State shall avail themselves of the act, it will result in the substitution of 57 county highway organizations in the place of the 933 existing town highway departments.

"Were this a purely business proposition the decision would be immediately and promptly made. It would result in building more and better town highways for the same amount of money. More than that, it would result in the opening up of vast areas of the State of New York which today, because they are off a concrete State road, have shown no increase in value and have shown steadily decreasing populations."

Further savings, the Governor asserted, could be effected by reorganization of health districts and reorganization of the tax collection system.

"There is no doubt that administrative health units larger than the town unit are imperative in these modern times," he said.

The principal tax collecting agency might well be the office of the County Treasurer, he pointed out, maintaining that the need for a town collector passed with the horse-and-buggy era.

"I shall ask the next Legislature," said the Governor, "for enabling legislation that would allow the citizens of a county, if they so wished it, to place the duty of collecting taxes in the office of the County Treasurer, providing at the same time for the sending out of tax bills in uniform form, with definite notations thereon telling each taxpayer what his money was going to be used for, how much was to go to the State, how much to the county, how much for schools and so forth.

"It has been estimated that the consolidation of tax collecting, under a county official, would save the taxpayers of this State more than $500,000 a year by the elimination of unnecessary existing town officials."

For New System of Courts.

Better justice and a saving to the taxpayer would result from reorganization of the whole system of courts presided over now by justices of the peace, the Governor said. In most cases, he asserted, justices of the peace were town officials who had no legal training, received pay in fees for administering "unsatisfactory and, in many cases, costly justice."

"Simplified and less costly justice is a crying need of the whole nation," he continued. "One of the first steps will be to reorganize the whole system of justices' courts, retaining possibly some individual in every township who shall have the jurisdiction of a committing magistrate, but placing the trial of both criminal and civil cases in the hands of qualified and trained judges."

A legislative committee reported in Feb. 1, 1923, the Governor said, that there was no point at which larger or more immediate governmental improvements could be made in the State of New York than in county, town and village government.

Concluding, the Governor remarked:

"This report was rendered to the Legislature more than six years ago. Since that time no definite steps have been taken by the Legislature to make effective its specific recommendations. No steps have been taken which would have saved the taxpayers of this State $15,000,000 in the past six years, nor the major suggestions which the committee reported would save many more millions of dollars. My predecessor has called this to the attention of many Legislatures. It is time for action.

"Let me say that I consider this one of the major, outstanding problems confronting the people of the State of New York. I consider that it is the major outstanding problem in almost every other State. I hope that next year New York will have the courage, the common sense and the will, through its Legislature, to start this definite reform. I want to see this State save millions in taxes for the benefit of the present generation, but even more I want to see our generation reorganize and improve an outworn system for the sake of those sons and daughters who come after us."

Lowden Discusses Farm Taxes.

Former Governor Frank O. Lowden of Illinois, the second featured speaker of the association's five-day conference here, discussed the question of farm lands unduly burdened with taxes.

Declaring that the general property tax was no longer an accurate method of taxation because of the increase in manufacturing and industry, Mr. Lowden said both tangible and intangible property produced less than 20 per cent of the country's net income today, and that it paid 75 per cent of the revenue of State and local units of government.

This condition overburdened the farmer with taxation, he declared, saying that the best modern index of wealth was individual income, and the income tax was the logical successor to the outworn general property tax.

Professor S. M. Derrick of the University of South Carolina said the farmer could be relieved of his tax burdens by the use of a State consumption tax on luxuries. Enough revenue would be derived from this source to permit reduction of the general property tax on farm lands, he said.

Proposed Commodity Tax.

Among the commodities he listed as potential objects of State taxation were tobacco products, ammunition, candy and admission tickets to theatres and other amusements. He declared that the general property tax restricted an individual in his desire to own a home, and thus a much better basis for taxation would be the commodities.

Another feature of the inequality effected by the general property tax was stressed by Stanley M. Powell, a farmer of Ionia, Mich., who said he thought the income tax should become the basis of the largest revenue of States. Taxation of individual income did not oppress the taxpayer in lean years as did the general property tax. In addition to the elimination of duplicate functions in local governments, he advocated improved machinery for the administration for the general property tax.

Other speakers at the third day of the conference were Blaine F. Moore, assistant manager of the finance department of the United States Chamber of Commerce, who spoke on farm taxation viewed from the business point of view; Whitney Coombs of the United States Bureau of Agricultural Economics, on farm tax problems as developed by research agencies, and John C. Watson, statistician of the Illinois Agricultural Association, on the taxation program of organized agriculture.

Speeches at the evening session of the conference were broadcast through Radio Station WGY at Schenectady.

ROOSEVELT DEDICATES WHITEFACE HIGHWAY

Heavy Rain Brings Ceremony at Wilmington Notch, Instead of Higher Up Mountain.

LAKE PLACID, N. Y., Sept. 11 (AP).—A heavy rain during the night, which rendered impassable the only available road up the lower slopes of Whiteface Mountain, necessitated a change in the program for the formal dedication today by Governor Franklin D. Roosevelt of the proposed Whiteface Mountain Memorial Highway.

Instead of initiating the work at a point high up on the mountain, the Governor turned the first sod at the point where the new highway will join the State road through the Wilmington Notch. Actual construction of the new road, which is to be a memorial to New York men who served in the World War, probably will not be begun for another year.

Governor Roosevelt reached here at 7:15 A. M. on a private car attached to the regular train. He was driven to Saranac Lake for a reception in the town hall. He visited the disabled veterans' headquarters at Saranac Lake and then returned to Lake Placid for another reception, after which he was driven through Wilmington Notch to the village of Wilmington for the exercises.

The Governor was accompanied by Thomas M. Lynch, chairman of the State Tax Commission, and by the members of the memorial highway commission, including William H. Anderson, chairman, of Troy; J. Hubert Stevens of Lake Placid and Roger Prescott of Keeseville.

CAPTURED AS ABSCONDER.

Young Man Admits He Took $2,032 for Trip to Hollywood, Police Say.

All his life William Clinton, 22-year-old theatre ticket clerk, cherished dreams of Hollywood. On June 3 he went there with $2,032 of his firm's money in his pocket, and yesterday a sadder and wiser William admitted in West Side Court that the trip was worse than wasted. It cost him the $2,032, and his liberty, and all he obtained was a rest for high living which he acquired by staying in the best hotels and swaggering about in $150 suits. Magistrate Dodge held him in $4,000 bail on a grand larceny charge preferred by the Newman Ticket Agency of 1,482 Broadway for examination next Monday.

Clinton, who gave his address as 535 Tenth Avenue, was arrested yesterday at Fifty-second Street and Madison Avenue by Detectives Coleman and Walsh, who said he admitted the theft. He pleaded not guilty when arraigned.

Two Die in Mexican Train Wreck.

MEXICO CITY, Sept. 11 (AP).—Two persons were killed and fourteen wounded today in a railway wreck about a hundred miles from Mexico City on the line to Balsas in the State of Guerrero. The wreck was caused by the roadbed being undermined during recent torrential rains.

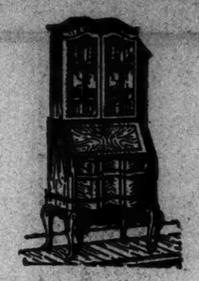

IN Queen Anne's day and ever since, only hot sandbags could lay such intricately shaped veneers. Now, for the first time, this secretary duplicates those lovely old veneers by modern methods—and, in the use of imported antique French walnut, captures the mellow wood-tone of the original document. Its price is $235.

HATHAWAY'S
51 WEST 45TH STREET

pep!

Pep!—there's plenty of it left in your car. It's being smothered with old worn-out spark plugs! Install a set of Splitdorf High Power Spark Plugs. They give fat, hot sparks that burn all the gas! Lower gas bills! Higher power! Greater speed! 50c—you save 1/3! At good auto supply stores.

Wholesale Distributors
SPLITDORF ELECTRICAL CO. OF NEW YORK
225 W. 58th St., N. Y. C.

SPLITDORF SPARK PLUGS (HIGH POWER) 50¢

Girls.....

Well, here we are back in town - - - pajamas, bathing suits and all!

Among New York's Outstanding Successes of the Season

John Wanamaker
Saks—Fifth Avenue
Franklin Simon & Co.
Jas. McCreery & Co.
R. H. Macy & Co., Inc.
Stern Bros.
Arnold Constable
Gimbels
Frederick Loeser & Co.
Abraham & Straus, Inc.
Jas. A. Hearn & Son
Bloomingdale's
Liggett's Drug Stores
Whelan Drug Co.
Pennsylvania Drug Stores
Neve Drug Stores
Davis Drug Stores, Brooklyn
The Namm Store, Brooklyn
Martin's, Inc., Brooklyn
L. Bamberger & Co., Newark
Hahne & Co., Newark

And at all other leading metropolitan and suburban stores

Make this startling test!

1 Blow a mouthful of cigarette smoke briskly through your handkerchief—your lips puckered as in whistling

—it leaves a brown tobacco stain

2 Spread handkerchief on a hard surface. Cover stain with Bost Tooth Paste. Dampen paste with your wet tooth-brush, pat it in, then wet brush again and brush

—stain disappears!

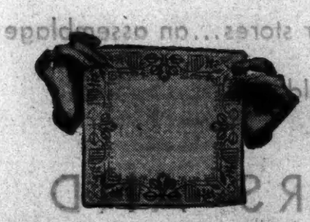

3 Rinse spot off with wet tooth-brush—in a surprisingly brief time

—your handkerchief is white again!

BEEN hearing about BOST all Summer, from Bar Harbor to Atlantic City! It's the real debutante of the season. Dainty as a rose, in its jade and coral tube—and as popular with the men as a venturesome young widow.

To taste it means to love it!

At the week-end parties down on the Island, I expect to see no end of "handkerchief test" contests this Fall—the smart new game for prettily puckered lips.

If you smoke—but how ridiculous! Everybody does! That's what gives BOST its marvelous boost.

The Smoker's Friend

BOST, Inc.
10 East Fortieth Street
New York

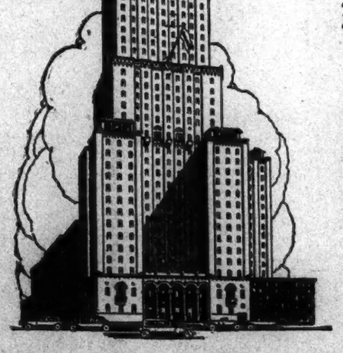

The club-like features of The SHELTON include:
SWIMMING POOL
GYMNASIUM
SOLARIUM
BOWLING ALLEYS
SQUASH COURTS
BILLIARDS
ROOF GARDEN
GOLF NETS
GAME ROOMS
LOUNGES
LIBRARY

A club-residence for both men and women

It was built with that one thought in mind—to provide the comforts and luxuries and social atmosphere of a great private club, for both men and women. An attractive monthly rate increases the pleasure of living here. Rooms and suites all completely furnished.

Transient guests may enjoy the club-like features of the hotel as freely as residential guests.

The SHELTON
49th at Lexington
An ideal home for men and women whose business is in midtown

MOORE MEN OPPOSE MACKEY, BACK VARE

Philadelphia Ex-Mayor's Lieutenants Say They Choose 'Lesser of the Two Evils.'

LEADER APPROVES MOVE

Charge That Police "Will Man Polls" at Primary on Tuesday Made and Denied.

Special to The New York Times.

PHILADELPHIA, Sept. 11.—In the midst of a bitter controversy, in which the charge was made and denied that the Philadelphia police department had received secret orders to participate during the closing days of the primary campaign as opponents of the Vare organization's slate, political lieutenants of former Mayor J. Hampton Moore announced today that they would support the Vare ticket at next Tuesday's election.

The action was taken with Mr. Moore's full approval and was followed with an intimation that he himself would formally indorse the same ticket before election day. For some weeks he has been vigorously attacking the coalition of Mayor Mackey and the Republican League, an independent group of which he was an organizer. He objected to having the league align itself with the Mayor, but so far has refrained from giving formal indorsement to either side.

The statement of Mr. Moore's followers explained that in supporting the Vare candidates they were choosing "the lesser of two evils."

"We fought Mr. Mackey for Mayor two years ago, and we certainly do not propose, either by acquiescence or inaction, to contribute anything to the support of his well-known gubernatorial ambitions," the statement added.

"The triumph of the misnamed 'coalition' ticket on Sept. 17 would never be heralded as a league victory, but as a warrant of absolute authority over the old Republican organization to the Mackey-Monaghan-Greenfield triumvirate. It would be renewing for another generation the shackles that had almost rusted through. To us the issues are Mackey, the menace, and Greenfield, the octopus. We are against them—yesterday, today and tomorrow."

State Senator Samuel W. Salus, a spokesman for the Vare group, declared he had been informed that the police "will man the polls" and added:

"I look for bloodshed and the importation of thugs and the free use by policemen of their nightsticks. This combination will stop at nothing."

When Major Lemuel B. Schofield, Director of Public Safety, read the Salus statement, he called the Senator on the telephone and challenged him to produce proof of police activity. The director said he had given strict orders against political activity, adding that the only function of the police on next Tuesday, in so far as the election is concerned, will be to preserve order.

Charles Edwin Fox, former District Attorney, revealed that he had resigned as chairman of the lawyers' committee of the Republican League "because I object to the tactics of Isidore Stern, one of its members."

"I have no patience with mud-slinging," he said.

Mr. Fox explained that he was not withdrawing from the league itself.

GOVERNMENT TO SIFT T. A. T. CRASH IN WEEK

Aeronautics Board Due to Drop Policy of Secrecy and Make Public Its Findings.

LOS ANGELES, Sept. 11 (AP).—Major Clarence M. Young, head of the Department of Commerce Aeronautics Bureau, said here today that the department's policy of secrecy regarding findings of its accident board likely would not be followed in connection with the investigation of the wrecking on Mount Taylor, New Mexico, last week of Transcontinental Air Transport's liner, City of San Francisco.

Major Young said the accident board, sitting in Washington, probably would begin delving into the matter within the next week, acting upon his reports and those from R. J. Hazen, Aviation Bureau investigator.

"Our policy until this time in cases where penalties are assessed has been to notify the pilots or companies concerned of the fines or other punishment given, and to say nothing to either the newspapers or the public," Major Young said. "I can see, however, where this attitude on our part might lead to a serious lack of confidence on the part of the public in the efforts of the Department of Commerce to better flying conditions and to promote aviation in general.

"Naturally, the people read of airplane accidents in which apparently the pilot of the plane or some one else was at fault, and when they do not hear that some action has been taken to remedy the condition and discipline the offenders the logical conclusion might be that nothing had been done."

Colonel H. H. Hersey, head of the United States Weather Bureau here, said the aerial disaster should have the effect of expanding government weather-reporting services.

Colonel Hersey pointed out that on the day of the crash of the ship, which resulted in eight deaths, weather maps had shown low pressure conditions favorable for thunderstorms over all of Arizona and the Western part of New Mexico.

"The Weather Bureau should establish a sufficient number of stations not only along every air route, but on both sides and along alternative routes, to reduce to a minimum the chance of another passenger plane crash," Colonel Hersey said. "Passenger aviation has developed so rapidly it has become impossible for the bureau to keep up with it."

Offers Aid in Atlantic Flight.

RIO DE JANEIRO, Sept. 11 (AP).—The Aero-Postal Company today placed at the disposal of Ribeiro De Barros, aviator, for his proposed transatlantic flight its twenty-two landing fields in Brazil, Africa and Europe on the Rio De Janeiro-Paris route. De Barros has announced plans for a flight to France to repay the air visit of Coste and Lebrix to Brazil.

THE FINCHLEY HAT

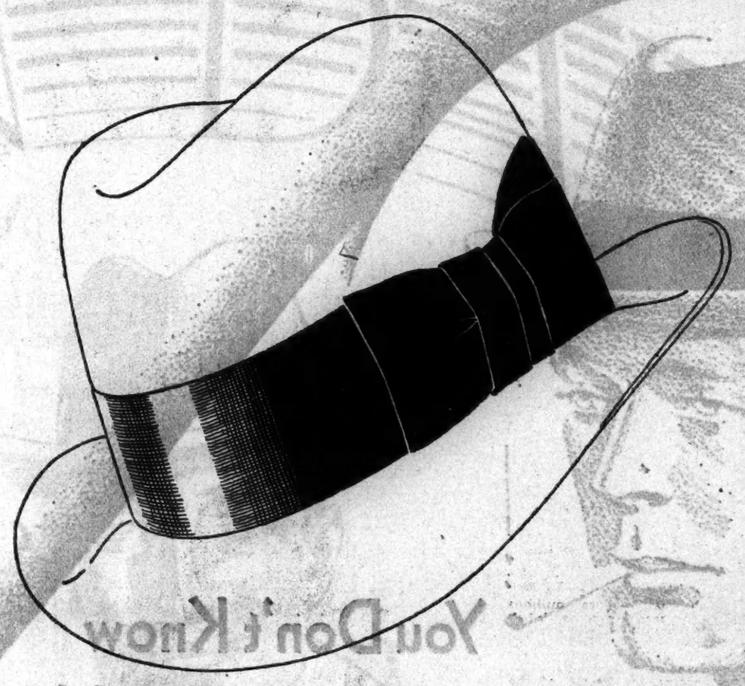

THE EXCELLENCE OF THE FINCHLEY HAT IS WIDELY RECOGNIZED BY SUBSTANTIAL CITIZENS, BOTH YOUNG AND MATURE, ACCUSTOMED TO WEARING AN ARTICLE WHICH IS NOT ONLY ACCURATE IN STYLE, BUT FLOODED WITH IMPRESSIVE CHARACTERISTICS APPROPRIATE TO MODERN ACTIVITY. THE MODEL SKETCHED IS A BRACING AFFAIR WITH A BRIM WHICH BENDS ADMIRABLY TO ANY DEGREE ONE MIGHT DESIRE. SECURABLE IN TONES SET-UP AND PERFECTED BY FINCHLEY TO HARMONIZE WITH FALL SUITINGS OR TO ACT FAVOURABLY IN ESTABLISHING A CAPTIVATING CONTRAST. RENOWNED QUALITY.

TEN DOLLARS

OTHERS FROM SEVEN DOLLARS FORWARD

THE FINCHLEY Establishments

Fifth Avenue at 46th Street

CITY TRUST INQUIRY WILL CALL GLYNN

Grand Jury Is Expected to Question Him on Ferrari Payments to Warder.

TO SIFT DIRECTORS' ACTS

Will Complete Work in 3 Weeks—Mancuso Testifies Again—His Father's Appearance Postponed.

The extraordinary grand jury investigating the failure of the City Trust Company last February with a loss of more than $5,000,000 will complete its work in three weeks, according to announcement yesterday.

It was also reported in the office of District Attorney Banton that Edward F. Glynn, nephew of former Governor Smith, who was counsel for the late Francesco M. Ferrari, president of the City Trust Company, is to be a witness before the grand jury next week. It is understood he is to be questioned as to payments alleged to have been made by Ferrari to Frank H. Warder, former State Superintendent of Banks, who was charged in ten indictments returned against him last week with having accepted bribes and gratuities from Ferrari.

Four more phases of the City Trust Company failure are to be considered by the grand jury. It is now hearing evidence as to whether any of the directors were negligent in their duties. It is to take up the alleged acceptance of gratuities by persons other than Warder, the borrowing of money on worthless collateral and alleged criminal acts on the part of several corporations in which Ferrari had a financial interest.

Mancuso a Witness Again.

Judge Francis X. Mancuso of the Court of General Sessions, who was chairman of the board of the City Trust Company when it failed, again went before the grand jury yesterday. He was in the grand jury room for about twenty-five minutes and when he came out declined to discuss his testimony. It was said that in all probability he would not be called again.

Pasquale Mancuso, father of Judge Mancuso, who was to have testified yesterday, was excused until Monday because of eye trouble. The notation "P. Mancuso" appears on the City Trust Company records in connection with a loan and it is the desire of the grand jury to question Mr. Mancuso about this transaction. Judge Mancuso has said his father had no financial dealings of this sort with the City Trust Company.

Salvatori Soraci, a director of the City Trust Company, preceded Judge Mancuso in the grand jury room. It was reported he testified that he and the other directors signed with very little hesitation documents put before them by Anthony Di Paola, former cashier and treasurer of the City Trust Company.

It was learned that evidence was put before the grand jury to the effect that Judge Mancuso as chairman of the board in 1927 named a committee composed of Soraci, Leonard Rose and the late Henry H. Lazarus to make the semi-annual report of the condition of the bank to the State Banking Department. It was said the committee made such a report the early part of last year.

F. S. Paterno to Testify.

The grand jury adjourned until today after hearing additional testimony of Di Paola. Among the witnesses today will be Francis S. Paterno, a former director of the City Trust Company.

Supreme Court Justice Arthur S. Tompkins will be in the Criminal Courts Building tomorrow for the purpose of hearing motions in connection with the City Trust case. Assistant District Attorney Pecora is expected to ask for a special panel of 100, from which to select the petit jury to try Warder on the first of the indictments on Sept. 30.

Less than eighty depositors of the City Trust Company appeared when the International Germanic Trust Company opened yesterday the branch offices maintained by the defunct bank in Brooklyn. The International Germanic took over the assets of the City Trust Company and will pay off in full the City Trust Company depositors.

About forty depositors appeared at the Atlantic Avenue branch, 594 Atlantic Avenue, and the same number called at the Williamsburg branch, 182 Graham Avenue. Depositors of the City Trust Company have been notified to bring in their passbooks for verification. Payment in the Brooklyn branches will start next week. The Manhattan branches will open next week and payment will begin a week later.

DR. A. H. GIANNINI TESTIFIES.

Dr. Joseph Saphir Also a Witness at Brooklyn City Trust Inquiry.

Two important witnesses testified yesterday in Brooklyn before the extraordinary grand jury which is considering evidence regarding the Brooklyn branch of the City Trust Company. They were Dr. A. H. Giannini, who became president of the City Trust Company for a short period after the death of Francesco M. Ferrari, and Dr. Joseph Saphir, who was a director of the City Trust. Dr. Saphir went on the stand for a period at the opening, and the remainder of the session was occupied by Dr. Giannini's testimony. The grand jury adjourned at noon until this morning.

The nature of the testimony offered by the two men was not revealed by Assistant District Attorney Goldstein of Kings County, who examined them. Dr. Saphir had testified previously before the grand jury in Manhattan, and also at the hearing on the bankruptcy of Michael F. Longo before Referee Henry K. Davis. The appearance of these two men and the testimony on the previous day of Anthony Di Paola was taken to indicate that the Brooklyn grand jury is now delving into the knowledge possessed by directors and higher officials of the branch of the bank's condition.

NATIONAL GALLERY GETS KEY RELICS

Bequests Made by Mrs. Abney, Granddaughter of Author of "Star-Spangled Banner."

FAMILY TO SHARE $500,000

Widow of Lawyer Left Most of Her Fortune to Sister in Washington and Nephews and Nieces.

A valuable collection of Colonial furniture and family portraits once owned by Francis Scott Key, author of "The Star-Spangled Banner," and his family, is bequeathed to the National Gallery at Washington, D. C., in the will of his granddaughter, Mrs. Mary Lloyd Pendleton Abney, filed yesterday for probate. Mrs. Abney, who died on July 20, was the widow of John R. Abney, lawyer; the sister of former Supreme Court Justice Francis Key Pendleton and a descendant of the historic Pendleton family of Virginia. Most of her estate of more than $500,000 goes to twelve relatives and friends.

The bequest to the National Gallery includes "the Key table and two chairs which were used by Francis Scott Key; the mahogany table, four old chairs and an old knocker from the Francis Scott Key house," and four Key family portraits "said to have been painted by Peter Lilly and Godfred Kneller." The paintings are likenesses of Mary Talyoe Lloyd, "wife of my grandfather, Francis Scott Key"; Mrs. John Zouch (Lady Zouch), Godfrey Key and Francis Scott Key.

With reference to the Key house, the will says it was located at Georgetown "by Arlington Bridge, now known as the Key Bridge, from which house Francis Scott Key went to the assistance of his friend, Dr. Bean, who had been captured by the British. It was at this time that Francis Scott Key was detained in the British boat so that he would not give information as to the proposed bombardment that night, and it was during that bombardment that he wrote "The Star-Spangled Banner."

Mrs. Abney's Summer home and the surrounding property known as Abney Peak, at Shinnecock Hills, L. I., are divided among ten relatives and friends. Her husband's library and a portrait by Gordigiani of Florence, Italy, go to the Edgefield Library, Edgefield, S. C.

Other legacies include personal effects and the residue to a sister, Mrs. Jane F. P. Brice of Washington; personal effects and real estate in Cincinnati to a nephew, George H. Pendleton of 7 East Eighty-sixth Street, and a portrait and real estate at Newport, R. I., to a niece, Mrs. Alice K. P. Jolins of Wayne, Pa.

Mrs. Abney directed that her real property at 19 East Twenty-sixth Street be sold and the proceeds divided among nieces and nephews of herself and her husband.

Former Justice Pendleton and Mrs. Brice are named executors. The testatrix lived at 122 East Eighty-second Street.

GARMENT UNION TELLS OF PHILADELPHIA GAINS

Officers Report Another Firm Has Recognized Amalgamated and Signed Contract.

Special to The New York Times.

PHILADELPHIA, Sept. 11.—Officers of the Amalgamated Clothing Workers of America, who have been engaged for two months in a campaign to unionize local clothing factories, announced today the signing of another firm to a full union contract and declared that the strike which has been under way at three plants was now 100 per cent effective.

Employes of the Middishade Company, S. Makranski & Sons, and Pincus Brothers, Inc., have registered at the union's headquarters here and become eligible for strike benefits, it was said. About 1,600 employes of the three companies were claimed by the union.

Negotiations with the Patrovich Company were completed and that concern agreed to recognize the union with an advance in the wage scale, union officers said.

Union pickets, which were withdrawn for a time from three plants yesterday, were back on the job, and officers of the Amalgamated expressed the opinion that peaceful picketing of the type they ordered would not be interpreted as contrary to the restraining order issued Monday by Federal Judge William H. Kirkpatrick.

Stanley Katz of counsel for Amalgamated and Morris Wolf, one of the attorneys representing eight manufacturing firms which obtained the temporary restraining order against the union, conferred with Judge Kirkpatrick at Easton, Pa., yesterday, but Mr. Wolf said the judge issued no definite instructions on the picketing issue.

All pickets, it was said at the union headquarters, have been instructed to remain silent at their posts, so as to prevent any possibility of being cited for contempt of court.

ART FOR COLLEGES SHOWN.

Traveling Exhibitions Include Work by 79 Artists.

More than six hundred oil paintings, water colors, etchings and lithographs assembled for exhibition in forty-eight colleges and universities were displayed by the College Art Association of America yesterday afternoon at the Gotham Galleries, 6 East Fifty-sixth Street. These traveling exhibitions, each consisting of about fifty paintings and a corresponding number of prints and small bronzes, are designed to foster art study in colleges.

Art objects for three of the eight exhibitions which will be sent on the road in the next two months were shown at the informal exhibit. They included examples of modernistic as well as of conservative schools. Most of the pictures are priced below $500.

The list includes the works of seventy-nine artists, many of whom have attained recognition in this country and abroad. Eighteen galleries collaborated in assembling the exhibitions.

Hear Our "MALLORY HATTERS" Friday Evenings At 7 P.M. On Radio Stations Of The Blue Network Of The N. B. C.

You Don't Know How Fine A Fine Hat Can Be Until You Wear A Mallory.... The "Montauk", shown above, has a swift and supple responsiveness to the hand due to "live" fur felt which never "goes dead"; an unstinted luxury of trimming; a characteristic Mallory and masterly touch to the workmanship and a highbred style-expression of grace, ease and personality. Just one of 25 blocks and colors in Mallory Hats for Fall.

MALLORY HATS

$6.50 To $20

Also the "Mallory Fifteen"

"CRAVENETTE"

WHERE TO BUY—Watch for the announcements of merchants who feature Mallory Hats this season.

FIND THE LABEL—The Mallory label is stamped in the crown and on the sweat-leather of every hat.

ESTABLISHED 1823 MALLORY FIFTH AVENUE NEW YORK

G. A. R. CHIEF BACKS REUNION WITH GRAY

One State Leader, However, Says He Would Not March Behind Confederate Flag.

PROPOSAL COMES UP TODAY

Automobiles Carry 500 and 900 Keep Step in Parade at Portland Encampment.

PORTLAND, Me., Sept. 11 (AP).—Endorsement of the proposed reunion of soldiers who fought for the North and the South in the Civil War was given today by Commander-in-Chief John Reese of Broken Bow, Neb., head of the G. A. R., in annual encampment here.

"It would be an act of Christian forgiveness," Commander Reese said, "and would provide a noble lesson for our children, who, after all, will soon govern our nation."

He said that he was speaking only as a member of the G. A. R. and not for the organization.

Approval of such a reunion was given by Richard A. Sneed, Commander-in-Chief of the veterans of the Confederacy, in a telegram received here last night.

The question is expected to come before the encampment tomorrow. Many of the veterans have expressed opposition to the move. Commander Thomas J. Smith of the department of Nebraska insisting that he and his men would not march behind the Confederate flag.

Their ranks depleted and their years showing in their faces, the aged Union veterans, who marched gally away to the Civil War, renewed their memories today as, in a column four abreast, they paraded for a mile and passed the reviewing stand, where they saluted Commander Reese and Governor Gardiner. Fewer than 900 were in line. Automobiles carried 900.

Ninety Pennsylvanians, wearing the Civil War forage caps, were one of the best formed outfits in the march.

A drum corps set a fast tempo, but the twenty-nine veterans from New Jersey who followed immediately behind it kept time. One of them became tired but refused to withdraw. Finally he consented to permit a woman to accompany and assist him.

A lone Texan stepping high to the fife music snapped to salute as he passed the reviewing stand.

Connecticut, with a color guard of two women dressed in white and wearing white campaign hats, followed with thirty-six veterans.

Massachusetts's 122 marchers, keeping their squad formation carefully aligned, received a great cheer. One of the Massachusetts veterans, although using a crutch, refused to join twelve comrades who rode in automobiles and insisted upon holding his place in the squad.

Commander Reese read his message at the opening business session this afternoon. Touching on the fast-diminishing ranks of the G. A. R., he said that the present death rate of veterans and their widows is about 120 each day, or one every twelve minutes.

GOLDMAN REPORTS FERRY TRAFFIC GAIN

Revenues of His Department Also Increased $28,122 in Year, He Tells Walker.

SOME LINES LOSE VOLUME

But Staten Island, Astoria and College Point Route Increases More Than Make Up Loss.

Revenues of the Department of Plant and Structures for 1928 amounted to $5,084,304.39, an increase of $28,122.62 over the revenues for 1927, according to a report by Albert Goldman, Commissioner of the department, submitted yesterday to Mayor Walker. Three printed reports covering the work of the department for 1926, 1927 and 1928, and each containing more than 100 pages, were submitted by the Commissioner.

The reports showed an increase in traffic on the city-owned ferries and on all the East River bridges except the Brooklyn Bridge. Of the total revenue derived by the department the largest part was obtained from the ferries. During 1926 the ferries brought in a revenue of $3,051,273.26; during 1927, $3,284,272.10, and during 1928, $3,392,078.80.

The total revenue for each year was $5,083,555.30 in 1926, $5,026,181.77 in 1927 and the $5,054,304.39 previously stated for 1928. In 1926 the total annual income of the Department of Plant and Structures from leases, permits and concessions amounted to $1,186,901.76. This represented an increase of $94,790.56 over that received from these sources in 1927.

At the close of 1928, Commissioner Goldman reported, there were 3,241 persons on the departmental payroll, which amounted to $7,915,712.15.

While the revenues showed an increase in the general traffic on the city ferries, several ferry lines showed a decrease in passengers or vehicles carried. The Thirty-ninth Street Ferry, the Hamilton Avenue Ferry, the Atlantic Avenue Ferry, the Grand Street Ferry and the Greenpoint Ferry all showed a decrease in the number of passengers carried between 1927 and 1928.

The St. George-Whitehall Ferry, the St. George-Thirty-ninth Street Ferry, the Astoria Ferry, the College Point Ferry and the Rockaway Ferry all showed an increase.

In the number of vehicles carried the Thirty-ninth Street, the Hamilton Avenue Ferry, the Atlantic Avenue Ferry and the Greenpoint Ferry showed a decrease, while the others all showed an increase.

Of all the ferries, the most passengers were carried on the St. George and Whitehall line. This line carried 26,538,949 passengers during 1928, an increase of 254,075 over 1927. A total of 1,072,009 vehicles of all descriptions used this ferry during 1928, an increase of 39,026 over 1927.

Of the fifty-two bridges maintained by the department, the most traffic was carried during 1928 over the Queensboro Bridge. This bridge carried an average of 71,618 vehicles every twenty-four hours in 1928, as opposed to 64,208 in 1927. The Brooklyn Bridge carried 22,247 vehicles per day in 1926 and 22,989 in 1927. The Williamsburg Bridge carried 41,183 in 1928 and 38,185 vehicles per day in 1927. The Manhattan Bridge carried 59,451 vehicles in 1926 and 58,103 vehicles per day in 1927.

16 KILLED, 50 WOUNDED IN SERBIAN BLOOD FEUD

Bitter Feeling Between Towns Flares Into Battle at Church Celebration.

Wireless to THE NEW YORK TIMES.

BELGRADE, Sept. 11.—Sixteen peasants were killed yesterday in the course of a blood-feud battle between the populations of the villages of Hadishitch and Ljubushki in the Province of Herzegovina.

For fifty years a deep-seated blood-feud kept the villages, which are only twenty kilometers apart, in a condition of armed truce which frequently was broken. At yesterday's celebration of the foundation of a Franciscan church at the neighboring village of Humai, the inhabitants of the two hostile villages came into a conflict which reopened the old quarrel.

The two parties fought with clubs, knives and pistols. Most of the fatal wounds were inflicted by the pistols. In addition to the killed, another fifty were dangerously wounded, many of them without hope of recovery.

The gendarmerie at first were powerless, but toward evening succeeded in interposing a barrier between the combatants and effecting arrests.

OFFICIAL RECEIVER REPORTS AT INQUIRY

Colonel MacCormack Describes Irving Trust's Work as an Important Experiment.

NOW EMPLOYS SPECIALISTS

Legal Services Found Necessary in Virtually All Cases—Other Experts Testify.

Colonel D. W. MacCormack, head of the receivership department of the Irving Trust Company, contributed a twenty-page typewritten statement yesterday to the inquiry into bankruptcies now going on before Federal Judge Thacher under the direction of Colonel William J. Donovan. The company began acting as official receiver in bankruptcy cases in this district on Jan. 15. The company now has 317 receiverships, is trustee in 222 cases and custodian in the others.

Colonel MacCormack said that the officers of the company advised his department that the work was undertaken with the view to assisting the judges in working out their plans for the reform of bankruptcy practice, and that the operation must be considered as an experiment with a view to ascertain the best system.

Bank Uses Specialists.

The witness said that it was found that in the past bankruptcy administration had been largely delegated to attorneys, custodians and accountants. He explained that at the beginning of the work one man was assigned to each case and his duty was to follow it through to a conclusion. Later it developed that much of the work done by the individual could be better and more economically done by specialists who would take care of each class of work.

At present, Colonel MacCormack said, the organization is functioning under four heads: executive, estate administration, legal and interior service. There are 148 employes in the receivership department, of whom only eleven are in the legal branch. Concerning the employment of lawyers, Colonel MacCormack said:

"Our experience indicates that attorneys should be retained in practically all cases for the best interests of the estates, provided that proper control is exercised to the end that no unnecessary legal work be done and to insure that charges are reasonable."

The witness said at the request of the judges an investigation was made as to the auctioneer best qualified to serve bankrupt estates and that after an exhaustive inquiry the Underwriters Salvage Company was named as the official United States auctioneer.

Wants Official Appraisers.

In selecting appraisers assistance was sought of a large number of trade and credit organizations. Colonel MacCormack recommended the appointment of a small group of professional appraisers who would charge by the hour. He thought that the fees allowed for watchmen and custodians were too low and that these sums should receive a fixed salary in addition to their fees.

The witness said that there should be a fixed minimum fee for routine services of an attorney, sufficient to cover the actual expenses and that the compensation for other services should be fixed by the court. In conclusion Colonel MacCormack said:

"We cannot pretend that we have overcome all the difficulties which are to be met in attempting to apply sound business principles to the administration of bankrupt estates. We are, however, attacking these problems as they arise and are having measurable success in their solution."

The other witnesses were:

LORING YOUNG, a referee in bankruptcy in Middlesex County, Mass.

ROBERT A. B. COOK of the bankruptcy committee of the Commercial Law League, the National Association of Credit Men and the American Bar Association.

ROBERT P. STEPHENSON, a referee in bankruptcy in this district.

The hearing will be continued today

120 Now Missing in Kuru Sinking.

HELSINGFORS, Finland, Sept. 11 (AP).—The number of persons missing in the Kuru steamship disaster Saturday continually increases, and the number of dead is officially stated to be 120, while an unofficial estimate is 135. Only forty-eight bodies have been recovered. The steamer is in an upright position in fifty feet of water just outside the harbor of Tamerfors, where it sank in a storm.

JOHN DAVID

The Saunterer

Soft Felt Hat

Designed By John David
Made By Mallory
Exclusive With John David

UNLINED
$6.50

SILK-LINED
$7.50

The Hat The New Yorker Wears

¶ The SAUNTERER, in its smart simplicity and fine restraint, is the unexaggerated expression of New York taste. The crown tapers to symmetric grace. The spruce brim rolls with dash and spontaneity. It is a hat of most distinguished good looks and metropolitan correctness.

A Complete Array Of Soft Felts At $6.50 To $20 In

MALLORY HATS

Exclusive But Not Expensive . . . . . COMPARE!

FASHIONS FOR MEN

BROADWAY AT 32D STREET
1268 BROADWAY
338 MADISON AVENUE
125-27 WEST 42D STREET
EXCHANGE PLACE AT NEW
62 BROADWAY, Below Wall
NASSAU AT MAIDEN LANE

FIFTH AVENUE AT 43D STREET
CORTLANDT ST. AT CHURCH
BROADWAY AT WARREN

Two Shops In Brooklyn
COURT STREET AT REMSEN
FULTON STREET AT SMITH

PLAY ALL THE WAY TO CALIFORNIA

DIRECT VIA HAVANA *and the* PANAMA CANAL

13 days of pleasure on the famous Recreation Route between New York and California. Good times begin when you board the ship and continue throughout the voyage. Delicious loafing on broad decks—swimming in the open-air, built-in deck pools—dancing under the stars—games and diversions of every kind. Luxurious ships designed for comfort, speed and—*play*. The NEW steamers, *Pennsylvania, Virginia* and *California*. The route: New York, Havana, Panama Canal, San Diego (Coronado Beach), Los Angeles, San Francisco—5,000 cool ocean miles.

Round Trip—Water and Rail Reduced Summer Rates

From your home town back to home town again. Steamer either way—choice of rail routes across the continent. $375, 1st Cabin—$235 Tourist Cabin. ONE WAY, water—$275, 1st Cabin, $135 Tourist Cabin.

Maiden Voyage of the *S. S. Pennsylvania*
Oct. 19th from New York
Sister ship of the *California* and *Virginia*, and the largest liner ever built under the American flag. All outside rooms, many with bath. Special garage deck for carrying autos uncrated as baggage.

Apply to Passenger Dept., No. 1 Broadway, N. Y. our offices elsewhere, or authorized S. S. or R. R. agents.

Panama Pacific Line
INTERNATIONAL MERCHANT MARINE COMPANY

QUANTITY ORDERS FOR SEASONAL APPAREL are promptly filled when the Offerings to Buyers Columns on a Business Page of The New York Times are used as a guide to those who have stock available.—Advt.

SCHNEIDER FLIERS GUESTS OF BRITAIN

Government Is Host at Luncheon to Italian and English Team Members.

RACE HELD WORTH WHILE

Thomson and Balbo Say They Look Forward to Contest 2 Years Hence —New Speed Attempt Today.

Special Cable to THE NEW YORK TIMES.

LONDON, Sept. 11.—British high-speed pilots' plans to set a new world record were in abeyance today while members of the British and Italian Schneider Cup race of last Saturday, the government at a luncheon here. If the weather permits—and the forecast tonight is none too encouraging—the phenomenal Supermarine Rolls-Royce S-6 will take off tomorrow morning in an attempt to exceed its own record of 355 miles an hour.

It was well for the British pilots that they had a day of rest today. The Calshot Airdrome medical officer forbade them even to tinker with their machines. Already plans are being made to give the Schneider Cup team pilots long leaves of absence as soon as this attempt at a new record is finished.

Flight Lieutenant D'Arcy Greig, according to unofficial reports tonight, will soon be ordered to Palestine for air force duty.

There has been much discussion in aviation circles as to the value of the Schneider Cup race of last Saturday, and the opinion has been freely expressed that the race has become too tremendous and costly an effort ever to be held again. The total cost of this most recent contest for England, France, Italy and the United States has been estimated at $15,000,000 or more.

Nevertheless, both Lord Thomson, British Air Minister, and General Balbo, Italian Under-Secretary for Aviation, declared at today's luncheon that the contest had been abundantly worthwhile. Both said that they looked forward confidently to another race in two years.

"I hope that in the next race," said Signor Balbo, "Great Britain and Italy will not be the only entrants. Fighting in twos represents dueling, and we hope that next time second place will be more important than it was this year."

As for the British pilots, Lord Thomson announced that the present Schneider Cup team would never again fly for the Schneider trophy. The next chance, he said, would be given to others in the air force.

"We do not go in for stars—that is, star performers," said Lord Thomson. "We may go in for shooting stars but not for fixed stars. There are many other aspirants in the air force who are able and only too willing to follow in the footsteps of this year's team with all the risks involved."

2 DIE IN FIRE PLANE CRASH.

Third Forest Patrol Man Is Hurt in Manitoba Accident.

LAC DU BONNET, Man., Sept. 11 (AP).—Flying Officer G. A. Lemoine and Mike Movrot, fire fighters, were killed in the wreck of a forest patrol plane here last night. Alex Malyk, third occupant of the plane, was slightly injured. The cause of the accident has not been determined.

The three were returning from a bush fire up-ake when the plane crashed, presumably as a landing was being attempted.

Lemoine came to the staff of the Royal Canadian Air Force from Quebec and the two other occupants of the plane resided at Brightstone.

King to Give Air Force Cross To Waghorn, Schneider Victor

Wireless to THE NEW YORK TIMES.

LONDON, Sept. 11.—King George will confer the Air Force Cross on Flying Officer H. R. D. Waghorn, who won the Schneider Cup for Britain last Saturday. Lord Thomson, the Air Minister, announced this honor today at a luncheon at which the Italian and British teams were the guests of the government.

"When I congratulate our team," said Lord Thomson, "I am really in part congratulating the Royal Air Force, of whose system of training and administration they are the perfect products."

LONDON, Sept. 11 (AP).—Thanking Lord Thomson for the kindly and sportsmanlike tributes of Britain to the Italian team, General Balbo, Under-Secretary for Aviation in the Italian Government, said:

"I want to say how sorry the team is that Flying Officer Atcherley was disqualified. We are leaving Great Britain perfectly satisfied."

DIVORCE CONTROVERSY AGAIN STIRS ENGLAND

Barring of Miss Austral From Choir Brings Vigorous Protest in Press From Husband.

Wireless to THE NEW YORK TIMES.

LONDON, Sept. 11.—The age-long controversy over the Church of England's attitude toward divorce flared up again as a result of the action of the Rev. W. Moore Ede, dean of Worcester, in barring Miss Florence Austral, Australian prima donna, from singing in three choirs during the festival at Worcester Cathedral.

While Church authorities remain silent, John Amadio, noted flutist and husband of Miss Austral, returned to the lists today with a vigorous indictment of the Church's action, and in publishing his life story appeals to public sympathy for his wife, "who has done so much for the Church in charity concerts and other work."

"I was married, but legally separated from my wife. I was unhappy and without comfort. I loved Miss Austral and she loved me and we still love one another. We decided then that we must go through everything in the recognized legal way. I was divorced, and my former wife is now happily married to another man. I married Miss Austral.

"How dare the Church criticize us? Supposing there had been no divorce? Supposing that we had not been brave and moral enough to take the matter to the courts, and lived the kind of life so many others are living today. What is the answer of the Church to that? The treatment my wife has received makes it difficult to believe that there can be any comfort in religion. There must be thousands of people here thinking the same and wondering to whom to turn for sympathy."

NEBRASKA PILOT KILLED.

Frank Cropsey's Plane Falls 1,000 Feet in State Good-Will Tour.

COLUMBUS, Neb., Sept. 11 (AP).—Frank Cropsey, 35, piloting a plane in the first annual Nebraska air tour, was killed instantly today. He crashed from a height of 1,000 feet a half-mile from the airport here.

The fall was in full view of several thousand people assembled to greet the thirty planes making a good-will tour of the State.

BROOKLYN COURT CALLED FAULTY

Reporters for State Board Condemn Conditions for Handling Female Prisoners.

SAY MATRON IS LACKING

They Assail Commingling of First and Hardened Offenders as "School for Crime."

Special to The New York Times.

ALBANY, Sept. 11.—The practice of taking women prisoners to the Women's Court at 318 Adams Street, Brooklyn, by policemen, with no matron on the trip or at the pens, is severely condemned in a report of Jane M. Hoey and John S. Kennedy of the State Commission of Correction and just approved by the commission. While the afternoon session of the court is primarily for women, yet men prisoners arrested during the afternoon are taken there and they commingle, the first offenders for petty crimes sitting side by side with black and white women who have been arrested, the report says.

"In Brooklyn and Queens," says the report, "there is no place where wayward minors and young girls who have been placed under arrest for the first time can be detained until their cases are called in court except the police stations and, after their cases are heard in court, the city prison at Raymond Street.

"In Manhattan, by an arrangement made by the chief city magistrate in 1921, the Florence Crittenton League is designated as a place of detention for young and less hardened offenders. The institution conducted by this league is maintained without expense to the city, solely by private subscriptions, and is performing a most worthy and commendable work in the reclamation of delinquent young girls.

Absence of Matron Alleged.

"The custody of the detention pens is in the hands of male officers," the report says, "there being no matron here when female prisoners are brought into the court or having charge of them while here. Why this is so is beyond understanding, in view of the general attitude that there should be a matron wherever women or girls are held for the courts.

"It is stated that the number of women and girls held here each day runs from twenty to twenty-six. The clerk of the court stated (on a recent day) that there were thirty-one women, and in the intense heat most of them suffered close confinement in the wretched pen."

Comparing conditions in Brooklyn with those in Manhattan, the report says:

"This situation is in striking contrast to the conditions found in the women's court in Manhattan, where active social workers are constantly on the alert to assist hopeful cases of young girls who have come in conflict with the law. A further step has been taken in Manhattan for the proper care and custody, as well as rehabilitation of women who have gotten into trouble, by the establishment of a new women's house of detention at a cost of approximately $1,800,000, whereas in the Borough of Brooklyn no provision at all has been made."

The report states that following a report of the commission in October, 1928, there was great activity among woman's organizations.

Calls Conditions Now Worse.

"But," it continued, "the conditions here today are worse than they were at that time because of the increasing number of cases and the continued deterioration of the old building in which the court is located.

"How the people of Brooklyn can reason that there is any hope of salvage or salvation for young girls of tender age being commingled in a place of this kind with the very worst of human depravity among women is hard to conceive. No worse school for crime can be imagined."

The first offenders, the report says, are taken to court and remain there with a motley crowd of hangers-on, associates of disorderly women and curiosity seekers.

"Action is what is imperatively needed now," it concludes.

"The commission would be justified in closing the pens for women in the women's court on the ground that they are inadequate and unsanitary, but a recommendation to this effect is withheld in the hope that immediate action will be taken to remedy the conditions here."

PLEDGES CHURCH $150,000.

Philanthropist of This City to Aid American Edifice in Paris.

PARIS, Sept. 11 (AP).—A New York philanthropist who requested that his name be withheld today cabled a pledge for $150,000 to the Rev. Dr. J. William Cochran, pastor, to be applied toward the building of a new structure for the American Church of Paris. The new edifice will be in fifteenth century gothic style.

The donor stipulated that the contribution be used to erect a 150-foot tower as shown in the original plans, which otherwise would have had to be abandoned owing to increased building costs since the franc was stabilized. When the plans were drawn up it was estimated that the cost of the building would be $500,000, but present estimates are $850,000.

The church will be debt-free, however, when the bells ring for the first time in the new tower next year.

Killed in Rumanian Gas Blast.

BUCHAREST, Sept. 11 (AP).—Seven men were killed and fifteen so seriously burned that they were not expected to survive, in a gas explosion on an oil pump in the Rusku Scorceni oil field near Prahova today.

Beautiful *Belora Villa* For Sale

Belora Villa is a beautifully appointed 13-acre country place in the most desirable residential colony of Greenwich.

The house is completely modern with marble entrance hall, drawing room, library, dining room, breakfast room, sun room, seven master bedrooms; modern laundry and electrical refrigeration. There are ample service quarters, stable and garage; gardener's and chauffeur's quarters; greenhouse, etc. Surrounding the house are lakes, gardens, roadways and natural woodlands. Built in 1924 by the present owner for a home.

A beautiful booklet describing this property has been prepared and will be mailed upon request. Brokers protected.

R. H. ARNOLD CO., Agent
1099 Graybar Bldg., New York City Phone Lexington 4500

Do You Know What This Means?

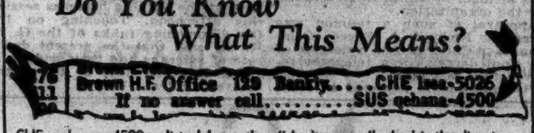

SUSquehanna 4500—listed beneath Mr. Brown's name—means he is a T-M-B member. Like thousands of other New Yorkers, he has wisely protected himself against missing any important calls while his office phone is unattended or busy.

Next time you call a number and get a "don't answer"—look in the directory. If SUSquehanna 4500 is listed beneath your party's name—call T-M-B and have your message delivered. T-M-B offers many other services never before available and costs only 6½ cents a day. You need this service for your protection. Phone SUSquehanna 4500 for further information.

TELEPHONE MESSAGE BUREAU, Inc., 37 W. 65th St., N. Y.
T-M-B.... *New York's Newest Habit!*

Fight the HIDDEN MENACE *that lurks in Kitchen Temperatures*

EVEN in zero weather, it is "always Summer" in the kitchen. You know what that means to perishable foods. Government authorities have found that 50 degrees is the danger point. Above that temperature, foods spoil quickly, and are a menace to health even though they may "taste all right". Back-porch, cellar, pantry, windowbox, all are unsatisfactory, unsanitary. They keep food too warm or too cold.

Health Authorities recommend adequate refrigeration the year around as the only satisfactory solution. Only 19 days a year, on an average in the United States, afford satisfactory outdoor temperatures for the safe preservation of perishable foods. Old fashioned methods mean a waste of money—danger to health. Safeguard your family's welfare with proper refrigeration all year around.

National FOOD PRESERVATION *Program*

SHARE IN 835 PRIZE CONTEST AWARDS TOTALLING $25,000 CASH VALUE
For writing the best 400-word letter telling "Why 50 Degrees is the Danger Point."

Write to the National Food Preservation Council, 420 Lexington Avenue, New York City, for a free copy of the booklet, "How to Safeguard Your Family's Health," which contains the subject of this prize contest and the contest rules.

Metropolitan New York Council
NATIONAL FOOD PRESERVATION COUNCIL

ST. LOUIS
"THE *Natural* CENTER *of* AVIATION"

ST. LOUIS
"STRATEGIC LOCATION"

ST. LOUIS
"—*the* SHIPS *and the* ENGINES *and the* MEN *to run them, too*"

ST. LOUIS
"CROSSROADS OF THE AIR"

AVIATION
is headed towards ST. LOUIS

Mr. Manufacturer!
—why don't you, too, take advantage of St. Louis' superior location?

Surely you must have noticed the unusual development of Aviation's progress in the St. Louis district. You have seen, here, many of Aviation's outstanding accomplishments; its new achievements; the concentration of great organizations. ... But has the personal application ever occurred to you?

Picture your own factory—*your* business—in this big air-minded city! Here, in the friendly, keenly interested atmosphere which sponsored Lindbergh's Flight! Surrounded by other busy manufacturers in your own and allied lines! Served by the endless advantages of a major manufacturing city! Spotted at the natural Center of Aviation—the Crossroads of the Air!

Always a "Crossroads of Transportation"... stagecoach ... river ... railroad ... the phrase is truer yet today of Aviation in St. Louis. Here is the mid-way zone; the working center of America. Long-distance, *straight-line* Transportation as it is, Aviation's natural routes here meet, and cross, and radiate from St. Louis.

Spread around you here are thousands of miles of level flying country. Close by are fifty million people. Aloft are air conditions that make World's Endurance Records possible; that, more practically, make Aviation a sure and certain phase of Transportation. Here is finance unlimited; here are materials, men, power, railroads, ideal manufacturing conditions. And here is your great potential market of tomorrow.

Why not, in these early days of this unfolding industry, establish yourself once for all where advantages of location apply their leverage for your permanent success? Why not, at least, let St. Louis tell you its vital story through the mouths of other business men like you,—men who came, and saw, and profited.

Let us acquaint you with them, confidentially and without obligation!

THE ST. LOUIS CHAMBER OF COMMERCE *and* THE INDUSTRIAL CLUB OF ST. LOUIS
Dept. A-11 ... 511 Locust St. ... St. Louis, Mo.

UNIFORM AIR LAW URGED FOR STATE

Prosecutor Edwards Issues Draft Made After Meeting of Aviators at Mineola.

SUGGESTIONS ARE SOUGHT

Proposal Is Designed to Protect Public Without Hampering the Industry's Expansion.

Special to The New York Times.

MINEOLA, L. I., Sept. 11.—State control of aviation for the protection of the public, but control that does not interfere with expansion of the industry or clutter up interstate commerce with confusing local rules—that is the problem District Attorney Elvin N. Edwards of Nassau County has set out to solve, and for its solution, he explained today, he held a conference of representative airmen at Mineola on Aug. 20.

Following the discussion, a draft of a proposed uniform State aeronautics law was printed and forwarded to all who had attended and to others interested. Today copies were given to the newspapers. This draft, the District Attorney said, was considered unfinished and only a working basis for constructive comment and suggestion. When it has been put in its final form attempts will be made to get backing for it as a State law, he said.

Fears Laws Deterrent to Industry.

"My fear has been that with the different problems that arise in the vicinity of airports and in the growing use of planes local communities will establish ordinances and laws may be enacted impulsively that might deter the proper advancement of this great new method of transportation," continued Mr. Edwards. "With this in mind, we have tried to work out something that might be the basis for a uniform code of aeronautics, realizing that many other commissions are working along the same line.

"The rules and regulations of the Department of Commerce seem to satisfy the industry and, to my mind, meet many of the evils that I find present in this country, where there are so many airports, but the trouble is that we have not a State law to give local control over violations of the Department of Commerce regulations. Many of the evils would be eliminated if proper action could be taken speedily in the locality where the Federal rules are violated.

"Undoubtedly, it will be important to have laws governing aviation primarily established by some central bureau, like the Department of Commerce, so that State laws do not interfere with the freedom of air transportation and otherwise. For the present, it is quite evident that the Department of Commerce has established a set of rules and regulations which seem very fairly to meet the problems that are facing us. The trouble is, however, that they have not the men nor the means to enforce promptly their regulations and that something must be done to provide the auxiliary force such as local police to make more effective these very good rules."

The suggested law is drawn up in three articles, comprising twenty-three sections. The first article is concerned with definitions, while the second deals with State and local registration of airport data.

In Article III navigation of unregistered aircraft is forbidden. The suggested law comments on the difference between licensing and registration, pointing out that planes can be registered which are unfit for licenses. It is suggested that "with proper reservation for legitimate experimental flying, no plane should be allowed to fly unless it is licensed by the United States authorities."

Opposes State Licensing.

State licensing of planes or pilots is opposed. Flying, it is argued, is national in scope and much confusion would result from joint use of State and Federal licenses. Three sections deal with liquor and habit-forming drugs, making it a felony to either carry them in aircraft or to carry passengers under their influence. It also would be a felony to operate a plane while under the influence of liquor or habit-forming drugs.

All the air commerce regulations, including the air traffic rules, of the United States Department of Commerce are made a part of the suggested State law. Among other sections are those calling for mufflers on aircraft engines and for remaining on the scene of damage or accident long enough to leave addresses, license numbers, &c., with proper authorities.

Among those who attended the meeting Aug. 20 besides Mr. Edwards were:

PHILIP HUNTINGTON, Assistant District Attorney, Nassau County.
JAMES M. COBURN, "The Voice of the Sky," 420 Lexington Avenue.
ROBERT M. FALKENAU, Aerial Advertising, Inc., 11 West Forty-second Street.
WILLIAM H. MALLON, airport consultant, Aeronautical Chamber of Commerce of America.
D. M. HACKMAN, Fairchild Airplane Manufacturing Company, Farmingdale, L. I.
HAROLD KONDOLF, Fairchild Airplane Manufacturing Company.
Major W. O. RYAN, of Mitchel Field.
LIEUTENANT JAMES DOOLITTLE, Mitchel Field.
EDWIN B. LYNDE, Assemblyman, Massapequa, L. I.
EDWIN W. WALLACE, Assemblyman, Rockville Centre, L. I.
HOWARD OSTERHOUT, attorney for Curtiss Flying Service, Mineola.
G. G. BUDWIG, aeronautics branch, Department of Commerce, Washington.
J. NELSON KELLY, director, Roosevelt Field.
DAVID S. HILL, Jr.
MAJOR E. H. BRAINERD, Curtiss Flying Service, 23 West Fifty-seventh Street.
CASEY JONES, Curtiss Flying Service.
FRANK J. AMBROSE, Curtiss Field.

PRISONER FLEES COURT.

Walks Out as He Hears Another Get 6 Months for Disorderly Conduct

Joseph Volpe, 20 years old, of 470 Pearl Street, left Harlem Court unobserved yesterday a few minutes before he was to have been sentenced by Magistrate Weil for disorderly conduct growing out of a jostling charge. His bail of $5,000 was ordered forfeited. Volpe disappeared after he heard Magistrate Weil sentence another man to six months for disorderly conduct.

Emanuel Hernandez, 35 years old, of 119 West 119th Street, arrested with Volpe and Tony Patrolle, 25, of 60 East 120th Street, were sentenced to serve six months.

The three were arrested on Aug. 23 after a chase along the track walk of the Third Avenue elevated structure from the Eighty-fourth to the Seventy-sixth Street station.

BROWN SEEKS CUT IN AIR MAIL RATES

Will Confer With Domestic Carriers on General Downward Revision.

SUBSIDIES AT END, HE SAYS

Postoffice at Present Absorbs a Deficit of About $500,000 a Month.

Special to The New York Times.

WASHINGTON, Sept. 11.—Postmaster General Brown on Sept. 30 will begin a series of conferences with domestic air mail carriers, as a result of which approximately $2,500,000 is likely to be lopped from the bill the government pays for hauling the air mail.

The Postmaster General announced today that the conferences were intended to bring about a reduction in air mail carrying charges as well as an adjustment of rates to a sound basis, and indicated positively that the day of subsidies to air mail operators is at an end.

Pointing out that there is not today in the air mail service the fundamental reason for subsidy that exists in shipping, where foreign competition in ship construction and cost of operation are essential factors, Mr. Brown said:

"The air mail lines under consideration are wholly within the United States and are without foreign competition. It is my desire, of course, to give the air mail every encouragement consistent with sound business."

Deficit $6,000,000 a Year.

Rates running as high as $3 a pound are now paid air transport companies for hauling the air mail, and in the case of letters sent from New York to the Pacific Coast the government now pays as high as $5.50 a pound. During the present year the deficit in the operation of the air mail system has averaged about $500,000 per month, or $6,000,000 per year. This sum has been looked upon as a subsidy.

Faced with the necessity of reducing the expenses of the Postoffice Department in the face of the annual $100,000,000 deficit, Mr. Brown summoned representatives of the air mail contractors to Washington May 27 and began the preliminary negotiations, looking to a reduction in the costs of operating the air mail.

Beginning Sept. 30, Mr. Brown and W. Irving Glover, Second Assistant Postmaster General in charge of air mail, will conclude these negotiations, during which the contractors will be offered the opportunity of revising their contract rates in return for an extension of their contracts for a period of ten years from the date they began operations.

Rate Revision Obligatory.

The revision of the contract rates is obligatory after a preliminary four-year operating period, the Postmaster General having the option of readvertising the routes if the operators refuse to accept a revision of rates.

At the conference in the Spring Mr. Brown informed the operators that while the government was not disposed to drive a hard bargain with the contractors, the disparity between the amount earned and expended by the government for air mail, and also the wide difference in pay to different contractors, called for a readjustment.

At this meeting it was decided that the department should prepare a questionnaire for submission to the contractors with a view to securing information on operating costs and other factors entering into the business on which to base a revision of rates of pay to the operators.

These questionnaires were sent out to all air mail contractors, and the information discussed laid before the department. With this data available the Postmaster General is now prepared to bring about an adjustment of rates for carrying air mail which is expected to greatly reduce the present excessive cost for this service to the public.

Dane Sails for Balloon Races.

Wireless to THE NEW YORK TIMES.

COPENHAGEN, Sept. 11.—First Lieutenant George Schenstroem sailed today to participate in the James Gordon Bennett balloon races at St. Louis on Sept. 28.

PENTHOUSE
Apartments
5 Rooms with two baths and serving pantry. Overlooking Central Park . . . one block above Columbus Circle. Immediate Occupancy.
Other suites of all sizes, furnished or unfurnished, available now in this smartly distinguished apartment hotel.
THE MAYFLOWER
15 Central Park West
61st to 62nd Streets
SHARP & NASSOIT, Inc., Managing Agents

The new Buffalo Terminal, rising majestically against the city's skyline at Curtiss and Lovejoy Streets, is a worthy sister station to the Grand Central Terminal in New York. Easily accessible to all parts of the city, its location makes for the greater convenience of travelers. Wide and unobstructed thoroughfares lead to the new Terminal.

A NOTABLE FLEET OF
24
TRAINS
links
NEW YORK
with
BUFFALO
Via the Water Level Route

Eleven westbound trains and thirteen trains returning link the Grand Central Terminal in New York with the new Buffalo Central Terminal.

Many travelers choose the daylight ride because it affords marvelous views of the Hudson and Mohawk Valleys—a delightful scenic journey over the comfortable highway of the water level route.

By night, fast expresses with hotel-like accommodations glide gently over the smooth steel rails of a seasoned roadbed assuring restful sleep.

Of the day trains the Day Coach de Luxe is one of the most popular. Its special type coaches have individual seats, and, without extra charge, there is an Observation Car with comfortable wicker chairs.

DAY SERVICE

	Lv. New York	Ar. Buffalo
Empire State Express††	8:50 a.m.	3:15 p.m.
Chicago Express	8:45 a.m.	7:10 p.m.
Day Coach De Luxe	9:50 a.m.	7:55 p.m.
The Mohawk	11:00 a.m.	8:55 p.m.
North Shore Limited	12:10 p.m.	9:30 p.m.
The Seneca	12:25 p.m.	10:15 p.m.

Dining Car on All Day Trains

OVERNIGHT SERVICE

	Lv. New York	Ar. Buffalo
Western Express*	6:10 p.m.	6:35 a.m.
The Niagara	8:55 p.m.	7:00 a.m.
The Buffalonian*††	9:50 p.m.	8:05 a.m.
The Iroquois*††	11:20 p.m.	8:18 a.m.
The Genesee**	11:35 p.m.	9:45 a.m.

††Indicates trains will also run to Exchange Street Station. Empire State Express arriving at 5:40 p.m., Buffalonian 6:30 a.m. and The Iroquois at 8:45 a.m.
*Dining Car Serving Dinner **Dining Car Serving Breakfast

From Buffalo eastward there are 15 fast trains daily, arriving in New York between the hours of 6:10 a. m. and 11:45 p. m.

All Schedules Standard Time

New York Central
THE WATER LEVEL ROUTE... YOU CAN SLEEP
For reservations telephone VANderbilt 9000

We're Giving Away

with every 35c tube of Palmolive Shaving Cream you buy

This 25c Size →

Palmolive After Shaving Talc

FREE

At All Drug Stores

WE make this offer because many who use Palmolive Shaving Cream may not have tried Palmolive After Shaving Talc. . . .

And because many other men who use Palmolive After Shaving Talc may never have tried Palmolive Shaving Cream.

To bring these men together, to give to each the shaving joys the other knows, we make this remarkable TWO-FOR-ONE offer. But for a few days only.

Today, go into your regular drug store and buy a tube of Palmolive Shaving Cream at 35c and get a regular 25c tin of Palmolive After Shaving Talc with it—both for the 35c. Two for the price of one.

There are only two ways to get either of these famous products. The first is to buy them at their full prices—25c for the talc, 35c for the shaving cream—the other is to take advantage of this big 2-for-1 offer, while it lasts.

Step into your favorite drug store and get yours NOW. Each dealer has an allotment. When that is exhausted he sells each at full price again. So do not delay. You may be disappointed.

60c *value* for 35c

Go Today

to your regular drug store—buy a tube of Palmolive Shaving Cream at 35c and get a tin of Palmolive After Shaving Talc FREE. Don't delay. Dealers' stocks are limited.

An Amazing Shaving Cream

Palmolive After Shaving Talc

to give "that well-groomed look"

with 5 unique features

Palmolive Shaving Cream, as you doubtless know, is a unique creation—the result of 60 years' study by the makers of the world's most popular toilet soap, Palmolive.

1. Multiplies itself in lather 250 times.
2. Softens the beard in one minute.
3. Maintains its creamy fullness for 10 minutes on the face.
4. Strong bubbles hold the hairs erect for cutting.
5. Fine after-effects due to palm and olive oil content.

Thousands of men find Palmolive After Shaving Talc a powder that is kind to the skin . . . that increases the benefits of the naturally soothing oils of Palmolive Shaving Cream.

It takes away that after-shave shine—avoids that "powdered" look. Not an ordinary talc. But one that matches the excellence of Palmolive Shaving Cream: that combats skin roughness and leaves the skin both smooth and fresh.

Another Remarkable *Value* Offer to Win New Friends for Two Palmolive Products

For sale at all drug stores

To Disciples *of* Izaak Walton

WHEN you pack your rod and reel and your "Compleat Angler" for a vacation in the woods, do not neglect to order The New York Times sent to you by mail or you will miss the news as only your favorite newspaper gives it. General and sports news, news of the Stock Market, news from Commander Byrd, which comes directly to The Times wireless station in New York from Antarctica and appears in no other New York newspaper, will be available to you day by day if you enter a vacation subscription.

You may telephone orders to
LACKAWANNA 1000
or one of the suburban branches listed on editorial page, where subscription rates are also given.

The New York Times

In the September American Magazine

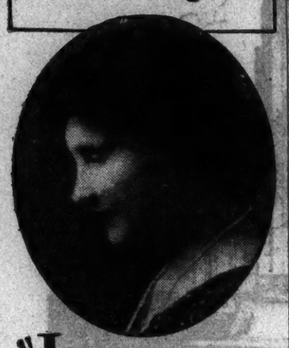

"If you have FRIENDS you can endure anything . . ."

Says Helen Keller

A BEAUTIFUL tribute to Dr. Alexander Graham Bell written by a courageous woman who from birth has been deaf, dumb and blind—yet who has conquered her isolation and has known the joys of human friendship.

Read this inspiring article in The American Magazine and you will realize why 2,200,000 people buy this magazine every month.

And why it is read by every member of the family—as shown by recent surveys sponsored by nine of the biggest advertisers in the country.

The American Magazine

First with all the FAMILY

CANCER CLINIC BUYS LYING-IN PROPERTY

Announces $5,000,000 Drive to Remodel, Equip and Endow Stuyvesant Park Site.

REMOVAL IS SET FOR 1931

Purchase Made Possible by Sale of 5th Av. Realty and Lying-In Merger With New York Hospital.

The New York Skin and Cancer Hospital has purchased the ground and buildings of its neighbor, the Lying-In Hospital at Seventeenth Street and Stuyvesant Park, according to an announcement made last evening by Ancell H. Ball, president of the Skin and Cancer Hospital.

The announcement followed a meeting of the board of directors of the Skin and Cancer Hospital at which it was also decided to sponsor a public appeal for $5,000,000 for the purchase, refurnishing, equipment and endowment of the enlarged institution.

The acquisition of the Stuyvesant Park property was made possible by the recent decision of the Lying-In Hospital to merge with the New York Hospital in the medical centre to be established on the upper East River and to be known as the New York Hospital-Cornell Medical College Association.

Under that arrangement the Lying-In Hospital will vacate the Stuyvesant Park building some time in 1931, at which time the New York Skin and Cancer organization will take possession, moving in from its present inadequate building and auxiliary dwelling houses just around the corner at Nineteenth Street and Second Avenue.

Lack of Space Cited.

The following statement was made public following the meeting:

"For a number of years the New York Skin and Cancer Hospital, the oldest institution of its kind in the country and the second oldest of its kind in the world, has been seriously hampered in every department of its work, particularly by lack of clinical space for its steadily increasing volume of service to the poor and by inadequate laboratory facilities for its activities in cancer research. In 1928 alone, 150,000 treatments were given in our out-patient cancer and skin clinics, or 44 per cent of the total number of visits to the nine largest skin clinics in Greater New York.

"During the last twenty years the hospital has been obliged to annex eight brick dwellings and two store properties to serve as auxiliary buildings. The majority of these are linked by a series of dark and tortuous passages.

"The general physical plan of the institution, as it is constituted at present, confronts us with every conceivable kind of problem with regard to lighting, ventilation and sanitation.

"This institution, which has more than demonstrated its effectiveness as a front-line unit of attack in the warfare of science upon humanity's greatest scourge, deserves and must be given the very best of accommodations and facilities.

"A considerable sum will have to be spent for improvements and additional new equipment. However, when the necessary renovating work is done, our bed capacity will have increased from ninety-two to 300, we shall have one operating amphitheatre and four operating rooms of modern design as against the single operating suite now in use, and there will be sufficient space and excellent ventilation and lighting under one roof for the clinics and research laboratories which are now so inconveniently and unscientifically distributed throughout the neighborhood."

$5,000,000 Needs Listed.

The needs of the hospital are presented to the public as follows:

Purchase and remodeling of Lying-In Hospital property	$1,750,000
Furnishings and new equipment	500,000
Radium and emanation plant	200,000
Research	1,000,000
Charity endowment	1,250,000
Maintenance, 1929	$80,000
1930	100,000
1931	100,000
	280,000
Campaign objective	$5,000,000

According to President Ball the search for a new site led the board of the Skin and Cancer Hospital, about a year ago, to a block front on Fifth Avenue, between 106th and 107th Streets.

A study of population trends and the transit facilities used by the hundred of sufferers attending the clinics, convinced the hospital administration that that was the next best location to the old one.

This site was purchased and building plans were in process when the Lying-In property, within two blocks of the present location, became available. Simultaneously there appeared a favorable opportunity to dispose of the Fifth Avenue site. Hence the present program, which the membership of the board is unanimous in regarding as highly satisfactory from every point of view.

The Stuyvesant Park building of the Lying-In Hospital was erected in 1901, largely through the generosity of the late J. Pierpont Morgan. It is an eight-story, fireproof, steel and stone structure, with a frontage of 184 feet on Second Avenue, 165 feet on Eighteenth Street and 83 feet on Seventeenth Street.

The membership of the board of governors of the New York Skin and Cancer Hospital is as follows:

Ancell H. Ball, president	George B. French
J. E. Wyckoff	Frederic Haas
James G. Blaine	John Vosburgh
Heber Smith	F. M. Johnson
G. F. Butterworth Jr.	P. Le Boutillier
Harris A. Dunn	Winchester Noyes
G. P. Taylor	C. C. Paulding
W. F. Belknap	John Reid Jr.
J. H. Burton	Franklin Simon
Wm. M. Campbell	Arthur J. Slade
Charles M. Cornfelt	Richard A. Strong
Edmund Dwight	Walbridge S. Taft
Frank A. Fall	B. B. Thayer
	Charles S. Whitman

TWO BANK ROBBERS DIE IN GEORGIA CHAIR

Former Police Chief of Tennessee Town One of Pair Convicted of Cashier's Murder.

MILLEDGEVILLE, Ga., Sept. 11 (AP).—Homer Simpson, former Greeneville (Tenn.) police chief, and Malcolm Morrow of Jacksonville, Fla., died in the electric chair at the Georgia prison farm here today for the murder of C. A. Perry, cashier of the State Bank of Kingsland, Ga., Feb. 23, 1928.

The men were refused a thirty-day respite yesterday by the Georgia Prison Commission. Their counsel had asked for time to present a petition asking a rehearing on the grounds that Perry died in Florida and the Georgia courts did not have jurisdiction to try the men.

Simpson and Morrow were convicted of shooting Perry when he refused to agree to open the bank vault for them after they had lured him out to a plantation on the pretext of being interested in purchasing the property.

The wounded cashier was placed in an automobile, taken to the bank and forced to open the vault, containing $4,000. Later, while driving to a Jacksonville hospital with Perry, one of the two cars used by the bandits was wrecked and the Kingsland man left in the wreckage. A passing motorist found him.

Speeding toward Jacksonville, Morrow and Simpson ran their second car into a telephone pole. They were arrested a short time later in Lakeland, Fla.

Young Gunman Gets 20-Year Term.

An 18-year-old negro gunman was sentenced to Sing Sing for from twenty to thirty years by Judge Allen in General Sessions yesterday on his conviction last week on a first degree robbery charge. He was Eric Sealy of 251 West 137th Street, who on July 24 last held up William Mandolowitz, a real estate dealer, of 2,141 Holland Avenue, the Bronx, in the hallway of 42 West 136th Street and robbed him of $70.

BOARD GETS PLANS FOR 4 NEW SCHOOLS

Also Lets $728,890 Contracts for New Brooklyn Building and Queens Addition.

MANDEL IS REAPPOINTED

Associate Superintendent Named to Serve Six Years More—Somers to Visit Far East.

The Board of Education awarded contracts aggregating $728,890 yesterday for the construction of a new school and additions to an old one. The board also approved plans for the construction of four additional elementary school buildings. It was the board's first regular semi-monthly meeting of the academic year.

Hayson Construction Company received the contract for the general construction of additions to Public School 203, Avenue M and East Fifty-first Street, Brooklyn, at a cost of $377,000. Contracts totaling $82,187 for the mechanical, electrical and plumbing equipment of the schools were also awarded.

The contract for the construction of new Public School 34, at Boulevard and Hollis Avenue, Queens Village, was granted to Agostini Brothers. The cost will be $269,703.

The four schools for which plans were approved were:

P. S. 105, Grade and Cruger Avenues, the Bronx, 1,598 sittings; four floors; estimated cost $615,500.

P. S. 147, 116th Avenue and 218th Street, St. Albans; 938 sittings; three floors; estimated cost $302,000.

P. S. 153, Sixtieth Avenue and Sixtieth Lane, Maspeth; 1,426 sittings; four floors; estimated cost $612,500.

P. S. 48, Targee and Maple Streets, Concord, Richmond; 482 sittings; three floors; estimated cost $243,300.

Edward Mandel, Associate Superintendent of Schools, was re-elected for a second term of six years. His present term expires on Sept. 25.

He is the legal adviser of the Board of Superintendents and heads its committee on by-laws. In addition it is his duty to look after the organization of classes in day elementary and junior high schools.

George J. Ryan, president of the board, announced that C. C. Mollenhauer, Brooklyn commissioner, will serve as chairman of the committee on finance and budget during the absence of Arthur S. Somers, who is leaving for a vacation trip in the Far East. Mr. Somers expects to be back on Jan. 15.

MOTORIST KILLED IN PARK.

Passenger Who Escapes Injury Says They Had Been Drinking.

Fred W. Suhden, 31 years old, an accountant, of 314 Macon Street, Brooklyn, was fatally injured early yesterday when his automobile, in which he was riding with Arthur Ackerman, a salesman, of 2,914 University Avenue, the Bronx, crashed into the wall on the side of the Eighty-sixth Street Transverse Road in Central Park.

Ackerman, who was uninjured, was found walking aimlessly near the car by Patrolman William Zolzer. He had Suhden's watch in his hand, according to the patrolman. Suhden, whom Ackerman said he had met a short time before in a speakeasy, died twenty minutes later in Flower Hospital. He was identified by his wife.

Ackerman said he did not know how the accident had happened. He said that he, Suhden and another man had been drinking. The third man got out of the car at Broadway and Eighty-fifth Street.

The wall of the Transverse Road was scraped for 100 feet.

WANTS ACCOUNTING LAWS.

Perley Morse Tells Bankers State Should Standardize Profession.

A plea for legislation to standardize the profession of accountancy and eliminate the conflicting regulations and laws under which accountants practice was made yesterday by Perley Morse, who directed the accounting investigation during the war that led to the arrest and ultimate execution of Bolo Pasha.

Mr. Morse, who is a nationally known certified public accountant, spoke at the noonday program of the Bankers' Industrial Exposition, 11 West Forty-second Street.

"I want to suggest," he said, "that the bankers, and perhaps their affiliated executives in big business, get behind a standardized legislation that will put the profession of accountancy on the basis whereby any man employing a public accountant, who bears the title designated by this State or some other State, will be a 100 per cent simon pure, reliable, efficient and up-to-date public accountant, equipped and acquainted with the more modern systems of accountancy."

JOIN this distinguished company of select tenants in the "Aristocrat of Fifth Avenue Buildings" . . . .

FIFTH Avenue's newest and finest Office and Showroom Building naturally has attracted a select group of outstanding business houses, whose names are identified everywhere with quality products.

It will *pay* you—not only in prestige and in advertising value—but as an actual stimulant to your business, to share the remarkable advantages and the exceptional office and showroom space, here at 385 Fifth Avenue, with such distinguished fellow-tenants as these:

AJAX HOSIERY MILLS	Hosiery
W. J. BIRMINGHAM, INC.	Silks
CAMPBELL & COMPANY	Brokers
CHATILLON, MOULY, ROUSSEL & CIE	Silks
FREDERICK LUDEWIG & CO.	Factors
GOODWIN & DORE	Silks
MOCK, JUDSON AND VOEHRINGER & CO.	Hosiery
TROJAN HOSIERY MILLS	Hosiery
VERTEX HOSIERY MILLS	Hosiery

385 Fifth Avenue lives up to every tradition of this world-famous thoroughfare. It embodies the most advanced ideas in construction, equipment and appointments of premier office and showroom space. 125 feet of North light. Extra-wide windows on FOUR sides. Spacious areas of floor space, unobstructed by columns. Excellence in every detail. To assure *permanent* desirability, 385 Fifth Avenue *will be managed by the owners and builders.*

Ideal Units Starting at 640 Square Feet
Now Renting for Immediate Occupancy
Entire Floors of 3733 to 5257 Square Feet

HENRY MANDEL MANAGEMENT CORP.
10 East 40th Street · *Tel.* ASHland 5026
(OR YOUR OWN BROKER)

385 5TH AVE
S. E. Cor. of 36th St.
MANDEL-BUILT and MANDEL-MANAGED

We invite your inspection of these exceptional offices, showrooms and floors. Representatives at the building will be pleased to show you around. Write or phone for floor plans, rents and complete information.

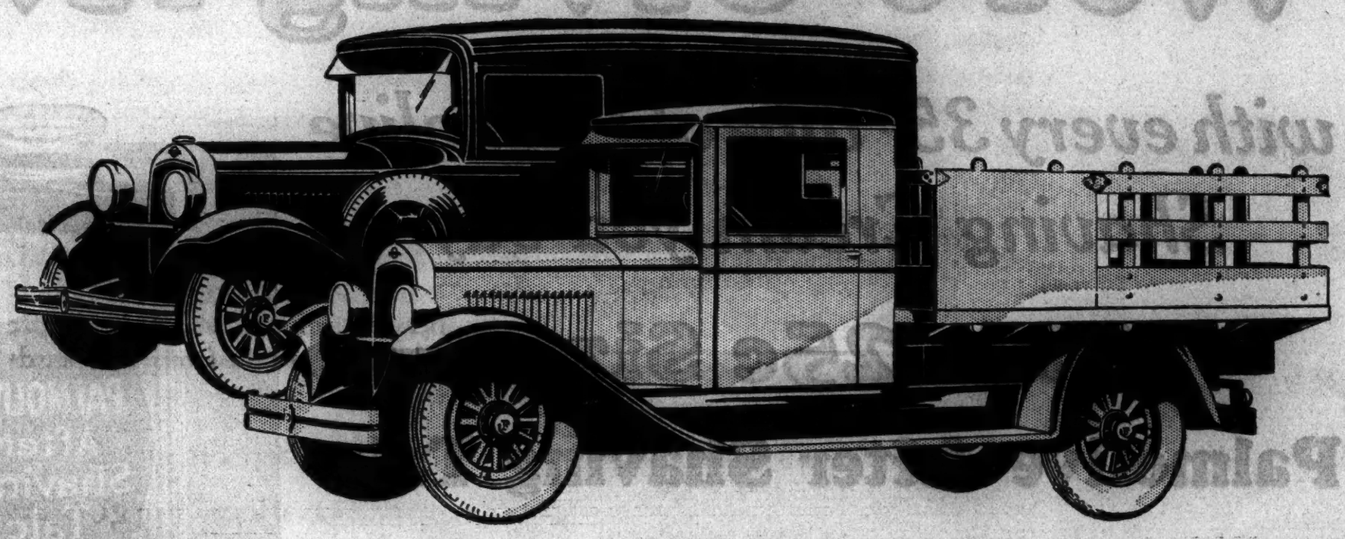

More! in performance, style and value in these 6-cylinder Chrysler-built trucks

It will pay you in a dollars-and-cents way to see and drive the Fargo line of *Chrysler-built* and *Chrysler-styled* six-cylinder trucks—the ½-Ton Packet, the ¾-Ton Clipper and the 1-Ton Freighter.

Sense their power in actual test. Get the feel of their speed . . . their quick get-away. Consider what these qualities mean in time-saving delivery service. Add unfailing reliability. Then be assured of the *all-around* economy in upkeep and maintenance essential for low-cost operation.

These Fargo trucks are as modern as tomorrow—in design, in construction and in appearance.

Inspect the Fargo line of business builders. Drive the type fitted for your needs. You will say the price is low . . . Buy it complete with body—any desired type. Let it proudly carry your name and ably haul your loads *at low cost.*

PRICES

FARGO ½-TON PACKET—*Chassis $595; Panel $845; Screen $845; Canopy $835; Sedan $945.*

FARGO ¾-TON CLIPPER—*Chassis $725; Panel $975; Screen $975; Canopy $963; Sedan $1075.*

FARGO 1-TON FREIGHTER—*Chassis $795. The complete line of bodies, of outstanding appearance and construction, includes panel, stake, canopy, express and platform.*

All prices f. o. b. factory. Fargo dealers extend the convenience of time payments.

CHRYSLER MOTORS PRODUCT

FARGO

'670

NEW YORK

SIMONS, STEWART & FOY, INC., 1745 Broadway
YORK MOTOR SALES CO., INC., 4423 Broadway
DRYDOCK MOTORS, INC., 145 Second Ave.
HARDIN-MEYERS MOTOR CORP., 443 West 125th St.
SCHMIDLEIN-GORMAN MOTORS, INC., 478 East Fordham Road
BRONX BOULEVARD GARAGE, INC., 3817 White Plains Ave.
IMPERIAL MOTOR CO., 104-8 Merrick Road, Baldwin
CITY MOTORS CORP., 1170 39th St., Brooklyn
BROOKLYN HEIGHTS MOTOR CO., 191 Liberty St., Brooklyn
GREENPOINT AUTO SALES CO., 671 Manhattan Ave., Brooklyn
INTERCOUNTY SALES & SERV., INC., Northern Blvd., Great Neck
FLEISHMAN MOTOR CO., INC., 475 Long Beach Blvd., Long Beach
A. LENOBLE, INC., 3 Steinway Ave., Long Island City
GRAHAM C. DOBSON, INC., 154 E. Third St., Mt. Vernon
RADERT MOTORS, INC., 421 Main St., New Rochelle
HUTCHINSON MOTORS, INC., 91 Audrey, Oyster Bay
JOHN B. SWEENY, 68 E. Main St., Patchogue
PEEKSKILL AUTO SALES CO., 14-20 Nelson Ave., Peekskill
McGOWIN JENNINGS SALES CO., Southampton
RICHMOND AUTO CORP., 472-78 Bay St., Stapleton
REYNOLDS & THUMAN, INC., 73 Mamaroneck, White Plains

CONNECTICUT

FAIRFIELD-WARREN CO., Bates Ave., New Canaan

NEW JERSEY

ELLIS TIGER CO., INC., Gladstone
JOHN C. WILKIE, INC., 52 Washington, Morristown
MILLETT-HERONT MOTOR CO., 709 Main St., Passaic
DEHN & RUTHERFORD, Park & Pierrepont, Rutherford
EDWIN R. HENRY, INC., Blvd. & 40th, Union City

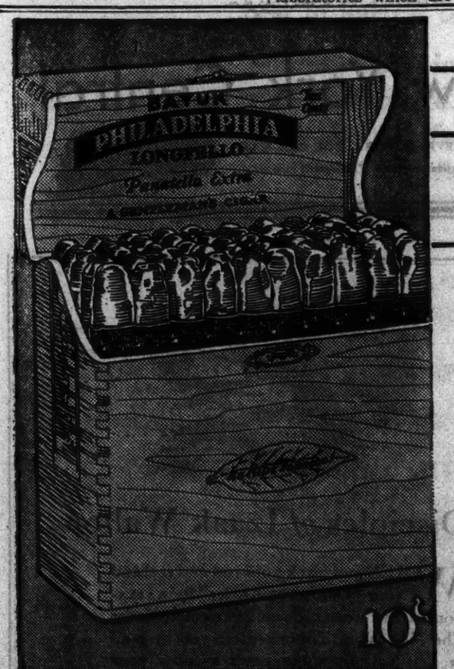

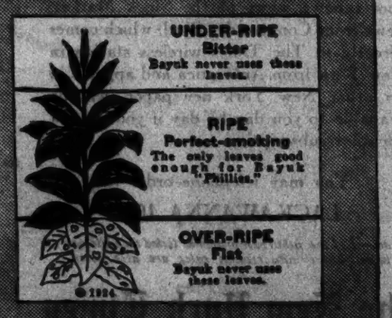

THREE BIG THINGS ADDED

(1) A new, modern-shape cigar. (2) A modern way of making it. (3) And packed in a delightful new-type box. . . . Never before *three* such welcome improvements combined to put new enjoyment into smoking!

The cigar: Bayuk Philadelphia "Longfello" (Panatella Extra), the voguish new shape alert men are smoking. Larger than most panatella-type cigars . . . more tobacco. All ripe tobacco—the Bayuk ideal—makes this the truest-tasting, mellow-mildest cigar you've ever smoked.

The box: Boite nature—natural wood. Upright; novel hinged lid. Convenient. You'll be proud to bring it forth from your desk or club locker to pass among your friends!

At your dealer's. Also two other sizes: Perfecto, 10c; After Dinner, 2 for 25c.

The New Series PACKARD EIGHTS

outstandingly more advanced, more beautiful, more luxurious than ever before

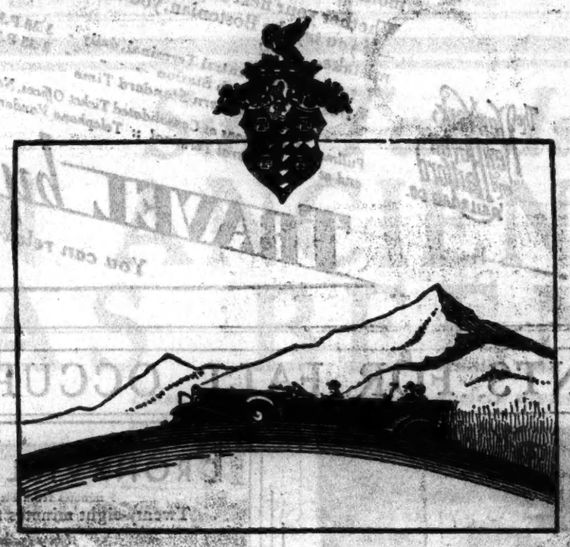

THE new series Packard Straight Eights are now on display. We want you to see them no matter whether you are now planning the purchase of a car or not. They are so advanced in engineering, so rich in luxury, so complete in appointments, that we know they will delight anyone interested in all that is latest and best in fine car design and craftsmanship.

The new series includes the three Packard lines—Standard, Custom and De Luxe. Prices at the factory range from $2575 to $2775 for the Standard Eight; from $3190 to $3885 for the Custom Eight; and from $4585 to $5350 for the De Luxe Eight. Individual custom cars are also available to order.

Entire Fine Car Range Is Included

These three Packard Eight lines completely cover the fine car field—and dominate it! There is a Packard Eight available at the lowest price for which a truly fine car can be sold. And there are Packard Eights on up to the most luxurious individual custom creations obtainable anywhere in the world.

In accordance with Packard's long established policy, the fundamental grace and beauty of Packard lines have been again retained. Packard does not depreciate cars in the hands of owners by frequent and unnecessary changes in appearance. But the new models are outstandingly more beautiful, more luxurious, more advanced than any of the famous Packards of the past.

No Convenience or Comfort Has Been Forgotten

When you inspect the new Packard Eights you will agree that nothing that can be provided for the comfort, the convenience and the enjoyment of owners has been omitted. It is literally true that Packard engineers and designers can think of no way in which the new series cars can be made either better or more beautiful.

Packard cars have always been noted for their fine engineering and supreme craftsmanship; their superb performance, and long life; their comfort, beauty and distinction. In the new series cars Packard has surpassed every previous Packard achievement in these fields and has also given even greater attention to refinement and details of appointments—to incidental comforts and conveniences.

Women drivers, particularly, will appreciate the new arrangement of the sun visors, the adjustable driver's seat and steering gear, the newly perfected shatterproof glass, the dashboard lockers and the new beauty of fixtures and upholstery. While to men the improved powerplant with its new four-speed transmission and still further refined Packard straight-eight engine is sure to appeal. Here is a new smoothness, a new ability, in traffic or on the open road.

Every Engineering Improvement Embodied

Untried novelties in design are never incorporated in Packard cars. Only such improvements and refinements as meet Packard standards after long and thorough tests on Packard's own million dollar proving grounds are offered the Packard clientele. Yet for 30 years Packard has been responsible for many of the most important inventions and engineering advances made by the industry, and has pioneered most of the mechanical improvements developed in recent years.

Today's Packard Eights, therefore, include those tried and proven engineering improvements, those refinements of detail, those conveniences and luxuries which the world naturally expects in cars bearing the Packard name.

Come in and see these new masterpieces—ride in them, drive them yourself. And then tell us, if you can, what could be done to meet more completely your ideal of what a truly fine car ought to be.

PACKARD MOTOR CAR COMPANY *of* NEW YORK

PACKARD BUILDING, BROADWAY and 61st STREET, NEW YORK, N. Y.

WEST END PACKARD CO.
Broadway at 106th St.

BROOKLYN, N. Y.
Atlantic at Classon Avenue

METROPOLITAN
BROOKLYN
Bay Ridge Motor Sales Co.4814 Fourth Ave.
F. J. Grey Co., Inc..1606 Bushwick Ave.
Tyson Motor Co.....1602 Avenue U
Branch.....65th Street and 19th Avenue
QUEENS Queens County Motor Car Co. Inc.
Flushing.....169 Broadway
Jamaica.....8625 Merrick Boulevard
Long Island City.46th St. and North Blvd.
RICHMOND
Sheriff Motor Sales..W. New Brighton, S. I.
LONG ISLAND
BAY SHORE
Fuhrmann & Salinas Motor Sales, Inc.
CEDARHURST
Newton Ridge Auto Sales Co., Inc.
FREEPORT...Gardner Garage & Motor Co.

ELEVENTH AVENUE & 54TH ST.
New York, N. Y.

PARK AVENUE PACKARD CO., Inc.
6 East 57th St.

BROADWAY at SHERMAN AVENUE
near 196th Street

PACKARD BRONX CO., Inc.
696 East Fordham Road 2110 Grand Concourse

BRANCHES:

HARTFORD, CONN.
Washington Street at Park

SPRINGFIELD, MASS.
721 State Street

NEWARK, N. J.
198 Central Avenue

DEALERS:

GLEN COVE.....Highland Motor Co., Inc.
GREAT NECK....Highland Motor Co., Inc.
HUNTINGTON....Highland Motor Co., Inc.
PATCHOGUE
Fuhrmann & Salinas Motor Sales, Inc.
PECONIC.....Vail Brothers
PORT JEFFERSON.....Frank L. Ayer
ROCKVILLE CENTRE,
Gardner Garage & Motor Co.
SOUTHAMPTON.....Irving Garage

NEW YORK
BRONXVILLE,
Packard Westchester Co., Inc.
HAVERSTRAW.....Allison's Garage
KINGSTON...Stuyvesant Motor Sales Co.
MIDDLETOWN.....Samuel T. Randall, Inc.
MT. VERNON.Packard Westchester Co., Inc.
NEWBURGH.....Harry M. Austin
NEW ROCHELLE,
Packard Westchester Co., Inc.
OSSINING.....Post Road Auto Sales
PEEKSKILL.Peekskill Rizzuto Sales Co.,Inc.
POUGHKEEPSIE.Horace Sagtie & Son, Inc.
RYE.....Packard Westchester Co., Inc.
WHITE PLAINS,
Packard Westchester Co., Inc.
YONKERS...Packard Westchester Co., Inc.

NEW JERSEY
ARLINGTON.....S. H. Grossmann
ASBURY PARK,
Monmouth County Packard Co.
ELIZABETH.....William E. Knapp
ENGLEWOOD.....Charles I. Rice Co., Inc.
HACKENSACK.....Charles I. Rice Co., Inc.
HARRISON.....S. H. Grossmann
JERSEY CITY....F. M. Mitchell Motor Co.
LAKEWOOD.....Grove Motors, Inc.
LONG BRANCH
Monmouth County Packard Co.
MONTCLAIR....Packard Montclair Co., Inc.
MORRISTOWN....Morristown Packard Co.
NEW BRUNSWICK
Packard Motor Sales Corp.
NEWTON.....Boss & Selpis, Inc.
PASSAIC.....Paterson Packard Company
PATERSON....Paterson Packard Company
PERTH AMBOY.....Garretson Company
PLAINFIELD.Packard Auto Sales Company
RED BANK.Monmouth County Packard Co.
RIDGEWOOD..Paterson Packard Company
SEABRIGHT.Monmouth County Packard Co.
SOMERVILLE.....Hoagland's Garage
SOUTH ORANGE..Packard South Orange Co.
SUMMIT.....John L. DeMche
TOMS RIVER.....Malmone Motors, Inc.
UNION CITY.....F. M. Mitchell Motor Co.
WESTFIELD..Packard Auto Sales Company

CONNECTICUT
DANIELSON.....Danielson Garage, Inc.
GREENWICH...Tyson Motor Sales Co., Inc.
MERIDEN.....John J. Scanlon
MIDDLETOWN.....Adorno Motor Car Co.
NEW BRITAIN..Honeyman Auto Sales Co.
NEW HAVEN..Packard Sales & Service, Inc.
NEW LONDON.....E. B. Patterson, Inc.
NORFOLK.....Martin B. Dodd
ROCKVILLE.....John Dailey Jr.
WINSTED.....Martin B. Dodd
WINDSOR.....Windsor Garage, Inc.

MASSACHUSETTS
GREENFIELD.Packard Greenfield Co., Inc.
HOLYOKE.....W. R. Parsons, Inc.
NORTHAMPTON....Magrants Motor Sales

ASK THE MAN WHO OWNS ONE

SIMMONS DEFENDS CALL LOAN MARKET

Stock Exchange Head, Addressing Indiana Bankers, Denies Credit Inflation.

DISCUSSES BOND DECLINE

Says Public Views Shares as Less Hazardous Investment Than Heretofore.

Special to The New York Times.

EVANSVILLE, Ind., Sept. 11.—In an address before the thirty-third annual convention of the Indiana Bankers Association here today, E. H. H. Simmons, president of the New York Stock Exchange, strongly defended the call-loan market in New York as a "great convenience and facility" to the country's independent banking system. At the same time Mr. Simmons contended that "arbitrary interference with brokers' loans is more likely to injure prosperity than to maintain it."

"None of us," said Mr. Simmons, "wishes to see credit inflation. Certainly we of the New York Stock Exchange are particularly unwilling to advocate any methods or policies which seem likely to result in credit inflation, if only for the reason that credit deflation is always visited first on members of the Stock Exchange and their customers, and as a rule more severely than upon other classes in the community. But while none of us wants inflation, neither should we wish on purely theoretical or dogmatic grounds to kill a goose that has been laying golden eggs."

"Already many people," Mr. Simmons continued, "have wondered if the great public preference for share investments today has not led us into a condition of 'inflation.'

"We must not, of course, consider every price advance or any other increase as necessarily inflationary, nor should we use the term 'deflation' on every occasion when prices fall or the volume of business declines. This much about the present investment situation seems obvious—that in this country we are experiencing a supply of capital in excess of our safest and most obviously profitable securities.

Denies Credit Is Strained.

"When analyzed, I believe that it is really this excess of capital rather than any actual straining of our credit situation which has accompanied the considerable rise in many security prices recently. A little observation of Stock Exchange share prices over the last few months will soon lead to the realization that many securities have during this period declined rather than advanced in price. If our security markets are suffering from inflation, then it is an inflation proceeding rather from the rapidity with which we are generating new capital than from any particular recklessness with which we are employing credit.

"I suppose that theoretically a nation might possess too much capital, although such a condition is, of course, hard to conceive. Some economists, however, have already taken the position that we are saving too much and that it would be better if we consumed a larger part of our national savings. This seems, however, a mere counsel of extravagance, particularly in a new country like our own which calls for the steady investment of such vast sums of money each year for new productive equipment.

Would Encourage Saving.

"It might help if our national debt were retired somewhat less rapidly than it has been, thus avoiding the annual displacement of many Federal Government securities and the creation of a proportionate demand for other security investments. In my own view, however, it is a somewhat perilous business to attempt to discourage savings, as such an endeavor might readily prove a serious handicap to our whole program of prosperity.

"The question then arises whether more good securities can be made available to absorb our excess supplies of capital. Indeed, this is already being done through the reorganization and expansion of American business corporations and the purchase of foreign securities. But here again new and critical problems arise.

"The extensive regrouping and merging of American business organizations which has for some time been proceeding so vigorously represents fundamentally a better and more efficient organization of business. But there may be cases now and in the future where it represents only a desire to extend control over business properties by means of the ready facilities which the markets today offer for new-share financing, without bringing to the situation those improved methods which make these combinations desirable. I do not wish so much to attempt to answer this tremendously complicated question, as simply to indicate the nature of the financial problems with which in coming years we are most likely to be forced to deal."

Many Securities Decline.

Mr. Simmons asserted that "the New York securities market has recently proved much more intelligently selective in its price movements than is commonly realized. Many security issues have, of course, experienced great price advances, but, on the other hand, many American security issues have not only failed to advance in price, but have declined in price.

"All this indicates, to me at least, that American investors are going about their business with an intelligence and discrimination remarkable under the circumstances. It may be, of course, that this marked discrimination shown by our investors in selecting certain issues and disregarding others can be attributed to the great growth of investment trusts and the significant increase of experienced financial investment services."

Speaking of the preference of American investors for shares rather than bonds, Mr. Simmons said:

"The present unpopularity of bond investments may in some measure be attributed to the erratic movements in the interest rates for short-term money which have had the effect of alternately advancing and decreasing bond prices.

Shares More Attractive.

"One of the inevitable costs of attempting arbitrarily to regulate interest rates for short-term loans is bound to be an increasing skepticism on the part of investors as to the profitable character of bond investments. But an even more important factor, in my judgment, has been the very attractive character of share investment under our recent national economic conditions.

"Since the United States possesses a surplus of capital, it need no longer be as wary of share investment as in former times when share prices were rendered oversensitive by our relative shortage of capital. Not so many years ago share investment was, in fact, looked upon as distinctly a risky pursuit, and in the popular manuals explaining security investments, shares were often entirely omitted from consideration.

"Today the great investing public of this country has abandoned this view of the matter, and the course of security prices has thus far very largely justified its preference for share investments. Our present tendency to invest in shares may, of course, be overdone, particularly as share prices rise and bond prices remain relatively stationary. But undoubtedly, as long as our investing public is so strongly persuaded of the superior attraction of shares as investments, this strongly marked preference is bound to prove an important factor not only in financing our corporations, but also in conducting the affairs of our stock exchanges, and even our commercial banks."

Speeches were made at the morning session by T. J. Davis of Cincinnati, chairman of the board of the First National Bank; Rome C. Stephenson of South Bend, Ind., vice president of the American Bankers Association, and Thomas D. Barr of Indianapolis, Deputy Commissioner of Banking. There was also a brief address by Governor Harry G. Leslie.

At the afternoon session, in addition to Mr. Simmons's speech, G. Bromley Oxnam of Greencastle, president of DePauw University, delivered an address.

The convention will close tomorrow with the election of officers.

4 GIRL COMMUNISTS JAILED.

Prefer 15 Days to $15 Fines for Propagandizing Soldiers.

Four young women Communists who distributed their literature to negro soldiers of the 369th Infantry, New York National Guard, parading up Lenox Avenue Sunday on their way to Camp Smith, elected yesterday to serve fifteen days each in jail rather than promise not to repeat their offense.

They were Georgia Kape, 18 years old, of 730 Melrose Avenue; Ray Leventhal, 21, of 455 Jackson Avenue; Lillian Roth, 20, of 350 Pennsylvania Avenue, and Rachel Levine, 18, of 513 Thames Avenue, all of Brooklyn.

When they were arraigned before Magistrate McQuade in Washington Heights Court, charged with disorderly conduct, the magistrate asked: "If I suspend sentence will you repeat the disorderly conduct?"

"We will!" chorused the four young women.

Magistrate McQuade then asked them the same question individually. Each young woman promptly answered she would repeat the offense. The magistrate then imposed fines of $15 each or fifteen days in jail. They refused to pay the fines.

MOVES TO REOPEN BROOKLYN GAS CASE

Hilly to File Petition With Board for Rehearing of Borough Company Case.

BASED ON NEW EVIDENCE

Corporation Counsel Says He Now Has Facts to Show $1 Minimum Charge Is Unreasonable.

Corporation Counsel Arthur J. Hilly announced yesterday that he would file with the Public Service Commission within a week a petition for a rehearing on the right of the Brooklyn Borough Gas Company to continue its present minimum charge of $1 per meter for the first 200 cubic feet or less of gas used by a consumer. The right of the company to this charge was upheld by the Commission following hearings in the past year.

A somewhat similar charge sought by the Brooklyn Union Gas Company was denied, however. The second company later obtained a rehearing which is now in progress. Mr. Hilly's announcement followed his return from Albany, where he told a conference of attorneys for municipalities dealing with a revision of the present Public Service Commission law, that his assistants were seeking evidence to be used in demanding a rehearing on the Brooklyn Borough Gas Company case.

He said yesterday that his petition for a rehearing will be based on the assertion that new evidence showing the company's charge to be unwarranted has been found. This evidence was not available previously, he said, because the present Public Service Commission law made it impossible for the city to obtain from the company's books all the information needed to show the rate charged, to be unfair.

He will declare in his petition for a rehearing, he said, that the Public Service Commission itself failed to exercise its authority and gain this information during the previous hearings, and that the commission based its previous judgment on incomplete evidence.

While the city will continue to contend as it did before that the "minimum" charge is really a disguised service charge and hence specifically prohibited by law, evidence also will be introduced at length to show that the charge of $1 for the first 200 cubic feet or less is too high, he said. The commission in its previous decision practically upheld the form of the charge.

In order to obtain the evidence it now has, to show that the company's rate of $1 is too high, the Corporation Counsel's office has been forced to resort to sources outside the company's books to determine the company's exact financial standing, Mr. Hilly explained. During the rehearing to be sought, Mr. Hilly hopes to force the company to bring before the commission information from its books that will confirm that obtained from outside sources, he added.

The special minimum charge used by the Brooklyn Borough Gas Company was first put into effect without being contested. Later both its rate and the similar rate proposed by the Brooklyn Union Gas were protested by the city and a special organization now known as the Utility Consumers' League of New York.

The consumers' league, through its secretary, Joseph B. Milgram, issued a statement yesterday praising Mr. Hilly for his decision to seek a rehearing in the Brooklyn Borough Gas Company's case. Mr. Milgram charged that the existing law made it possible for the company to inaugurate its rate before the consumers had a real opportunity to contest it, and praised Mr. Hilly for his criticism of the existing Public Service Commission law.

When the Brooklyn Borough Gas Company inaugurated its minimum charge of $1 for the first 200 cubic feet of gas it instituted a charge of 10½ cents for each additional 100 cubic feet of gas to replace the old charge of 15 cents per 100 cubic feet. Following the original hearings on the contest against the rate, however, the Public Service Commission ordered the 10½-cent rate reduced to 10 cents per 100 additional cubic feet.

FERNIC PLANE IN CRASH.

Tandem-Winged Craft Is Damaged Landing on Test Flight.

Special to The New York Times.

ROOSEVELT FIELD, L. I., Sept. 11.—After a test flight of an hour the tandem winged Fernic monoplane crashed into a wire fence here this afternoon. In the plane were George Fernic, inventor of the plane, and Paul Dronis, chief engineer of the Fernic Aircraft Company, neither of whom was injured.

Fernic, who was piloting the plane, said he misjudged the distance in landing. The forward wheel was torn from the plane, both propellers were broken and the main wing was badly torn.

The pilot said before trying to land at Roosevelt Field, he landed at Mitchel Field thinking it was Roosevelt Field. "I misjudged the distance and came in too low," he said. "I didn't even know I had hit the fence until afterward."

The damage to the plane was estimated at about $1,000.

Packard Displays New Models.

The Packard Motor Car Company displays today new models of its straight-eight cars in three lines. The lines have eleven different types each and are known as the standard, with prices ranging from $2,375 to $2,775; the custom, with prices from $3,190 to $3,885, and the de luxe, from $4,585 to $5,350. The new Packards are equipped with four-speed transmission.

EXECUTIVE TRAINING DISCUSSED AT RUTGERS

Americans Surpass World in Grasp of Economics, Prof. Miller Tells Industrial Conference.

Special to The New York Times.

NEW BRUNSWICK, N. J., Sept. 11.—More than 200 representatives of New Jersey industries attended the fourth annual industrial extension conference which opened a two-day sesion in Ballantine Gymnasium, Rutgers University, today. University professors and representatives of industrial concerns discussed the training of executives, to which the conference is being devoted.

Professor Norman C. Miller, director of the university extension division of Rutgers, declared that education of an economic and managerial type which permeates American industries has developed a state of economic understanding in this country which is not found elsewhere.

"We are in an age where leadership is of the first importance, and the wise executive is using every means at his disposal to develop it in his personnel," he said. "The justification for this can be found by a comparison of the achievements of our own industrial system with that in other countries."

H. F. Sedwick, manager of industrial relations of the E. I. du Pont de Nemours & Co. of Wilmington, Del., declared that responsibility for the technical training of employes for executive positions must be accepted as one to be shared by both the public and the company. He said that for the vast majority of industries the utilization of local or State extension education facilities was the most practical solution.

GARMENT MAKERS COMPLAIN

Five Charge Jobbers Refuse to Pay Them Adequate Prices.

Five complaints against members of the Merchants' Ladies' Garment Association, the jobbers' group, have been filed by the American Cloak and Suit Manufacturers' Association, representing the contractors, it was announced yesterday. The contractors allege that the jobbers have refused to pay a sufficient price for garments to enable the contractors to maintain union standards.

The complaints followed a recent ruling of the Cloak Commission which upheld the right of the contractors to charge an adequate price for their products.

Under the commission ruling the complaints will be discussed by Ellis L. Steinhardt, manager of the jobbers' association, and Harry Uviller, manager of the contractors' organization. If they cannot agree on a minimum labor cost the matter will be referred to Impartial Chairman Raymond V. Ingersoll.

convenient comfortable Train to Boston

the BOSTONIAN

NO EXTRA FARE

3:30 ... that is, at 4:30 Daylight Saving Time you can step aboard this fine train—and in only five hours, twenty-five minutes you'll be in Boston.

Everything to make the ride pleasant and comfortable—Club Car, Dining Car, Parlor Cars and Coaches. A train you'll like—and it gets you to your favorite Boston hotel in time for a full night's rest for the morrow.

Of course, the route is the famous Shore Line—famous for its interest and smooth-riding road-bed. Whether your next trip is for business or pleasure —if you try the Bostonian, you'll say you made no mistake.

Leave Grand Central Terminal, daily - 3:30 P.M.
Due Boston South Station - - - - 8:55 P.M.
Eastern Standard Time

Pullman Reservations at Consolidated Ticket Offices, New York, and at Grand Central Terminal :: Telephone Vanderbilt 7705

The New York New Haven and Hartford Railroad Co.

TRAVEL by TRAIN

You can relax—yet make time on the boulevard of steel

WESTCHESTER'S DESIRABLE APARTMENTS FOR FALL OCCUPANCY

PRESENTING... Westchester's Most Exclusive Apartments...

Overlooking the Wykagyl Golf Course

Try to visualize a strikingly beautiful group of apartment buildings of a modified Mediterranean type, a symphony of red tile roofs, blue-trimmed windows and green grass . . . a private, park-like garden of over five acres and entirely enclosed. ¶ Picture masterful landscaping, with rare trees and shrubs in profusion, rolling lawns, ornamental statuary . . . vari-coloured flagstone walks winding thru the gardens . . . and a charming vista of Wykagyl's sun-topped hills. ¶ Think of all the interesting people you've ever met and you will have a fair impression of Wykagyl's club atmosphere and what stringent restrictions has accomplished in making this tenantry eminently worth while knowing. ¶ It is the perfection of apartment living raised to the Nth degree and you are invited to investigate the opportunity that it affords to the student of worth-while living. Over 50% of the original 220 apartments have been taken. Accommodations from 1½ to 12 rooms, some duplex, are still available.

5 Acres of Gardens · Tennis Courts · Children's Playgrounds
Fully enclosed and privately policed grounds
Swimming Pool · Clock Golf · Concealed, private garage
Roosevelt Grade School across the avenue

Larger rooms, wood-burning fireplaces, clear oak floors, elevators, open terraces, 100% light, Seeger porcelain iceboxes, Frigidaire, inlaid linoleum in kitchen, Chemberlin roll screens, insulated and sound-deadened with Balsam Wool.

WYKAGYL · NEW ROCHELLE · N. Y.

OSCAR A. ETTARI

1041 North Avenue, New Rochelle, N. Y. · Tel. New Rochelle 1412-1413

DIRECTIONS: WYKAGYL GARDENS is just a few steps from the Wykagyl station of the N. Y., Boston & Westchester R. R. and is connected by private bus to the New Rochelle station of the N. Y., N. H. & H. R. R.

Renting Agent on Premises

ALL HANDS ON DECK

for a moonlight sail

THERE is often plenty of breeze after sunset—and that is the loveliest time for a good sail. If you live at the Orienta—Westchester's only waterfront apartment building—you can moor your sail boat or speed boat right outside your door, thus eliminating tiresome trips to yacht clubs and moorings. Besides, the beach is safe for children; high dives, low dives and floats will please the swimmers; there are tennis courts, a golf course, a large garage and private bath houses and showers in the basement. The Orienta is like all kinds of country clubs rolled into one and has excellent apartments with all outside rooms, and every comfort-making equipment. Deakman-Wells Co., Builders. George A. Bagge & Sons, Architects. Let our representative show you about.

The Orienta

Mamaroneck-on-the-Sound

The living room of this 2-room apartment is 14'x22'. A door between the two Murphy beds discloses a large dressing room, bath and closet.

For the convenience of those tenants who don't want to go to the expense of joining a yacht club there are moorings and a float

Renting Agent

Fish & Marvin

521 Fifth Avenue, N Y C. Murray Hill 6526

BRONXVILLE KNOLLS

5 minutes from Fleetwood Station

Twenty-eight minutes from Grand Central

Sixty trains daily

Apartments of exceptional charm, among the trees of the Bronx River Parkway.

Every modern improvement including heated garage.

The OXFORD · *The* DORSET
The SURREY · *The* WINDSOR

2-3-4-5 Rooms

SANSHAW MANAGEMENT CORPORATION

122 EAST 42nd STREET Tel. CALedonia 7150

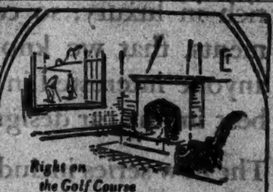

Right on the Golf Course

"FAIRWAYS" APARTMENT in PELHAM

In exclusive section, adjoining Pelham Country Club, overlooking golf course.

2-3-4-5-6-7 room apartments.

New four-story elevator English type apartment building with open terrace.

Miniature Golf Course
Wood-burning Fireplaces
Children's Playground
Electric Dishwashers
Electric Refrigeration
Incinerators
Domestic Science Kitchens
Separate Maids' Rooms
Garage in Building

At Wynnewood Road one block south of Boston Post Road, Pelham Manor, N. Y.

Agent on Premises
Telephone, Pelham 1000

Fish & Marvin
521 Fifth Ave., New York Murray Hill 6526

Larchmont Hills Apartment

17 North Chatsworth Avenue
Larchmont, New York

2-3-4-5 ROOM APARTMENTS

Beautiful central location, surrounded by large open park grounds, convenient to schools, stores, clubs, and within 2 minutes' walking distance to N. Y., N. H. & H. or Boston & Westchester Railroad Stations. Only 25 minutes to Grand Central Station. Ideal location for business men. Apartments modern and high class in every detail and rentals very reasonable. Renting office on premises.

PHONE LARCHMONT 2967

Wonderful New Elevator Apartments
ON BEAUTIFUL CHESTER HILL
MOUNT VERNON, N. Y.
25 minutes to Grand Central

The Renaissance Arms,

181 Prospect Ave., corner Rich Ave.
2 blocks from station and garage
SELECT RESIDENTIAL NEIGHBORHOOD

3-4-5 LARGE ROOMS

New Building; immediate occupancy; also apartment suitable for Doctor or Dentist
Attractive Rentals to Select Tenants
OWNERSHIP MANAGEMENT
Renting Agent on Premises

Westchester's beautiful

Sound View Gardens Apartment

Fenimore Road, Mamaroneck, N. Y., has some choice 2 to 7 room Apartments.

All the comforts of a modern New York City apartment, ideally located among the hills of Westchester overlooking beautiful Long Island Sound.

Boating, swimming, fishing and golf at your very door-step. Schools, Churches and Railroad station within five minutes' easy walk.

An imposing structure of Italian design, with all modern conveniences, including elevators and a roof promenade commanding a full view of the Sound.

Tennis court is located on the property for the free use of tenants. Large, airy garage, with attendant at all times.

Rents are very reasonable, from $800 to $2400.

Representative on premises — Consult your own Broker, or

FRED T. WILSON, Renting Agent
60 W. Post Road, Mamaroneck, N. Y.
Tel. Mam'k 28.

VAST COAL DEPOSIT FOUND IN ONTARIO

Lignite Bed, Covering Half a Square Mile, Considered of Great Industrial Value.

IS CLOSE TO PAPER MILLS

Provincial Government Closes Area and Plans Immediate Test Operations.

TORONTO, Ont., Sept. 11.—A coal deposit containing from 7,000,000 to 10,000,000 tons of lignite has been discovered by the Ontario Department of Mines at Blacksmith Rapids on the Abitibi River, Premier Ferguson of Ontario has announced.

The new field, which is a mile long and half a mile wide, is situated conveniently to several large paper mills, particularly the Kapuskasing plant, where 500 tons of coal a day are burned. The product, which, according to Dr. W. S. Dyer, provincial geologist, will be marketable at $5 to $6 a ton exclusive of freight, is of a quality adapted to profitable use by such factories.

A complete mining camp, equipped to sink a shaft, will be established immediately, Premier Ferguson said, to provide coal for further tests, to determine the extent of the fuel's domestic and industrial uses. Drilling will be pushed with great vigor this Winter, until the full extent and possibilities of the field are explored.

To prevent stock exploitation all the areas in the vicinity of the bed will be withdrawn from staking.

Has Great Industrial Value.

"Samples of the lignite taken from the outcroppings on the river," said Premier Ferguson, "have been tested for us by the fuel division of the Federal Department of Mines, and have been found to be of low temperature carbonization, 44 per cent char, in composition similar to anthracite and of a heat value of 12,750 British thermal units.

"There are great possibilities for its use as char, as pulverized fuel for industry and as briquettes for domestic use."

The Temiskaming & Northern Ontario Railway will, in all probability, be extended next Spring to join its present terminus, Coral Rapids, with Blacksmith Rapids—some thirty miles—so as to tap the new-found source of wealth. The government, Mr. Ferguson admits, has the matter under consideration at the present time.

The discovery comes after years of painstaking study and examination of the Abitibi area by Dr. Dyer and other Mines Department officials. It comes on the heels of the completion of a $25,000 diamond-drilling campaign which the government voted at the last session of the Ontario Legislature.

For a long time it has been known that there were fragmentary indications of lignite formations in the vicinity of Blacksmith Rapids, but not until the government engaged diamond-drilling operators, at the commencement of the present season, to undertake a vigorous exploratory campaign was the first definite effort to establish the extent and value of the formations under way.

Explains Geological Strata.

The pre-Cambrian formations which overlie so much of the Province preclude, it is known, the possibility of coal deposits, but bordering on James Bay is a later formation—the cretaceous—in which coal, oil and other non-metallics have been found, as in Western Canada. It is in this formation that the lignite outcroppings at Blacksmith Rapids occur, and in and around which the diamond-drilling crew, under the supervision of Dr. Dyer, has to date centred its efforts.

Up to the present time, according to Mr. Ferguson's announcement, ten holes have been put down.

"In five cases," said the Prime Minister, "the lignite seam has been reached. It proved to be much thicker than expected.

"The total thickness of the cretaceous formation, according to the drilling, is 200 feet. It consists, with the exception of lignite, entirely of clay, some of which resembles the valuable fire clay of the Matagami River and may prove very useful in future.

"Up to the present the seams have been located by drill to a length of one mile and a width of one-half mile. This means that an area of one-half square mile is underlain by the lignite, of an established thickness averaging 14 feet. This in itself constitutes a reserve of several million tons, and it is in every way likely that a seam of such thickness will be found to be more extensive. It is anticipated that further drilling will prove the deposit to be truly a large and important one. The present ten holes merely constitute a start in our exploratory program."

SAY MOTHER SET FIRE TO DAUGHTER'S SCHOOL

Holmes (N. Y.) Police Jail Mountain Woman, Alleging She Wanted to Keep Girl at Home.

Special to The New York Times.

COLD SPRING, N. Y., Sept. 11.—Police Justice Fred Lates of Holmes, near Cold Spring, today fixed Monday for a hearing for Mrs. Jennie Davis, aged 50, of Holmes, who to prevent her 15-year-old daughter Sarah from being compelled to attend school is charged with having set fire to the schoolhouse. Her alleged attempt to burn down the schoolhouse was a failure, because Stanley Baker discovered the fire and gave the alarm.

Police say Mrs. Davis, while on her way home from church services with her daughter, poured kerosene on newspapers and lighted them in the rear of the schoolhouse, a frame building.

Fred Close, under-sheriff, alleges that after setting the fire Mrs. Davis and her daughter stood near by to watch it burn. Baker brought volunteers to help fight the fire, and put it out after part of a wall and a desk were burned. Mrs. Davis was arrested, charged with arson, and her daughter was charged with juvenile delinquency.

It is said by Close that Mrs. Davis was fined $5 last season for declining to send her daughter to school.

Mrs. Davis is a mountain resident, and, like the daughter, dislikes compulsory education. She was a prisoner today in Dutchess County jail, awaiting the hearing.

ACCOUNTANTS TOLD OF NEW PUBLIC DUTY

Their Relationship to Growing Investing Class Stressed at International Congress Here.

UNOFFICIAL DATA POPULAR

George O. May Urges Companies Themselves to Adopt Narrative Form of Statement.

Responsibility of accountants and auditors to the rapidly increasing investing public was stressed in several papers yesterday at the International Congress on Accounting, which comes to a close Saturday, at the Hotel Commodore.

The unofficial sources of information, such as newspaper financial columns and brokerage house advice, are more popular with the public than official information, issued by the companies themselves, in balance sheets and annual reports, was pointed out by E. Casselton Elliott of London in a paper devoted to the three-sided relationship between accountants, the press and the investor. Mr. Casselton suggested that reliable information of an unofficial character was based upon close study of the official information, predigested for lay minds. The official facts, he declared, must be the ultimate basis of all reliable information, and hence responsibility to the public was shared in successive stages by the companies, accountants and the press.

George O. May of this city, in a paper enumerating various changes in accounting methods resulting from recent business developments, suggested that a tendency to make the form of the official information emanating from the companies themselves more understandable to the layman should be encouraged. He recommended the narrative form of income statement, now popular, and also urged that a similar form be developed to replace present balance-sheet statements.

Others who delivered papers included Sir Woodbury Kirby and William Cash of the Institute of Chartered Accountants of England and Wales; Professor Fritz Schmidt, Dr. E. Voss and Karl Marcus of Germany; Professor Pietro Bottini of Italy; Jaroslav Bukato of Czechoslovakia; Professor K. Shimoee of Tokio University; M. E. Peloubet of New Jersey, who presided; Professor R. B. Kester of Columbia University; Walter A. Staub of New York City, and F. H. Hurdman, C. B. Couchman and C. Oliver Wellington of the American Institute of Accountants.

ATTACKS FRENCH GARRISON.

Native Band at Atchana, Morocco, Routed After Killing One Soldier.

Special Cable to THE NEW YORK TIMES.

RABAT, Morocco, Sept. 11.—In the Southern Atlas Mountains region sharp fighting is reported to have taken place Sunday between the French garrison at Atchana and a roving band of natives armed with rifles. One French non-commissioned officer was killed and two soldiers were wounded.

The attackers were finally driven off by armored cars which arrived from Boudenib, escorting reinforcements. An effort is being made to round up the bandits, who are believed to belong to a tribe which took to the mountains when the French occupied the district twenty years ago.

THERE is a Canaday Cooler for every requirement—from factory to beauty parlor. Electrically refrigerated by Frigidaire Equipment—a Product of General Motors.

(Leased at $1.50 and $2.00 a week.)

CANADAY COOLER
Walker 2118-
19-20-21-22

Salubrious September!

Winds light as voile... a climate soft as velvet... gull-haunted dawns that end their days in dusks of amethyst and gold... Autumn with a dash of August... warm enough for bathing and cool enough for sleep... September still in touch with Summer... cool enough for blankets and hot enough to tan... and not crowded with people but peopled with people who don't like crowds!... you're not leaving one city for another in September!... you're coming to a paradise of sun and sea and surcease from the pandemonium of town!!

Now, Come!

FESTIVAL OF LIGHT
Continues until October 21st

ATLANTIC CITY

Three hours from New York: via Central Railroad of New Jersey (Blue Comet service) from Liberty Street or 23rd Street Stations, or via Pennsylvania Railroad (Pullman service) from Pennsylvania Station or Hudson Terminal. Further information from local ticket agents.

Write today for the Following for Rates and Reservations

LAFAYETTE-A — STRAND-A-E — BRIGHTON-A
MORTON-A — TRAYMORE-A-E — DENNIS-A
RITZ-CARLTON-E — WILTSHIRE-A — GALEN-HALL-A
ST. CHARLES-A — AMBASSADOR-E — GLADSTONE-CHALFONTE-A
SEASIDE-A-E — BREAKERS-A-E — HOLMHURST-A
SHELBURNE-E — KNICKERBOCKER-A-E
CHALFONTE-HADDON HALL-A — MARLBOROUGH-BLENHEIM-A-E

[A—American Plan E—European Plan A-E—Both Plans]

Home of a Hundred Hotels Offering the Comforts of Home

© COPYRIGHTED, A. C. C., 1929

Sun-Tan Is The Fashion!

AN ANCIENT PREJUDICE HAS BEEN REMOVED

False modesty is a relic of an ancient prejudice. AMERICAN INTELLIGENCE has cut it away and, in behalf of better health and pure enjoyment, sponsors the fashion of sensible swimming attire.

"toasting did it"—

Gone is that ancient prejudice against cigarettes—Progress has been made. We removed the prejudice against cigarettes when we removed harmful corrosive ACRIDS (pungent irritants) from the tobaccos.

YEARS ago, when cigarettes were made without the aid of modern science, there originated that ancient prejudice against all cigarettes. That criticism is no longer justified. LUCKY STRIKE, the finest cigarette you ever smoked, made of the choicest tobacco, properly aged and skillfully blended—"It's Toasted."

"TOASTING," the most modern step in cigarette manufacture, removes from LUCKY STRIKE harmful irritants which are present in cigarettes manufactured in the old-fashioned way.

Everyone knows that heat purifies, and so "TOASTING"—LUCKY STRIKE'S *extra* secret process—removes harmful corrosive ACRIDS (pungent irritants) from LUCKIES which in the old-fashioned manufacture of cigarettes cause throat irritation and coughing. Thus "TOASTING" has destroyed that ancient prejudice against cigarette smoking by men and by women.

"It's toasted"

No Throat Irritation—No Cough.

TUNE IN—The Lucky Strike Dance Orchestra, every Saturday night, over a coast-to-coast network of the N. B. C.

©1929, The American Tobacco Co., Mfrs.

"It's Toasted"—the phrase that describes the extra "toasting" process applied in the manufacture of Lucky Strike Cigarettes. The finest tobaccos—the Cream of the Crop—are scientifically subjected to penetrating heat at minimum, 260°—maximum, 300°, Fahrenheit. The exact, expert regulation of such high temperatures removes impurities. More than a slogan, "It's Toasted" is recognized by millions as the most modern step in cigarette manufacture.

Turn Your Ability into Cash

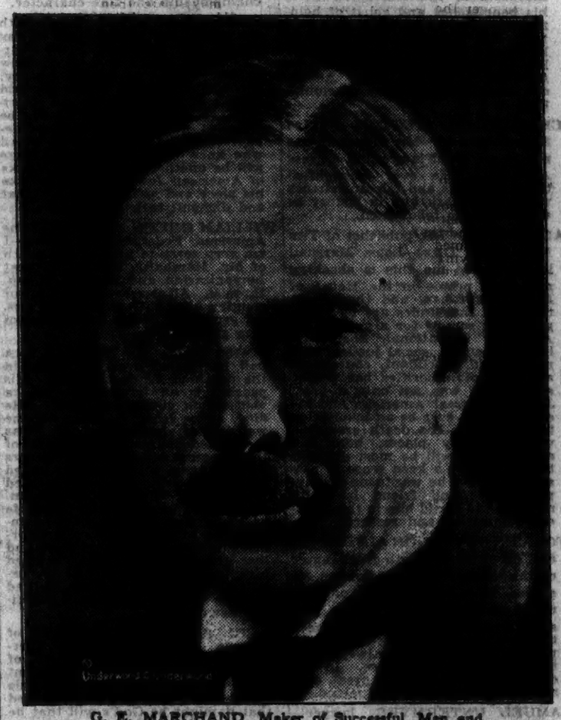

G. E. MARCHAND, Maker of Successful Men and Women—Member of the Bar of the U. S. Supreme Court.

Gives Actual Demonstration on Stage

HOW to get a promotion — how to get a raise—how to turn your ability into cash—how to command respect—how to market your ability for the highest price.

Come . . . See for Yourself

These are but a few of the many keys to achievement that will be demonstrated before your eyes by G. E. Marchand, who helps to make successful men and women.

Living Models

Mr. Marchand has put thousands on the road to success. He wastes no time on idle theories of getting ahead. He gives actual demonstrations—with living models—of how any ambitious man or woman can advance.

Double Your Income

As a direct result of applying Mr. Marchand's new methods, thousands have been enabled to break away from dull routine jobs and attain success. Following are reprinted just a few excerpts from letters received by him from those who attend his programs.

Astonishing Results of Coaching

"More than doubled my earnings," says Frank H. Copeland. "On January 1st, I was promoted to branch manager," says C. H. Rivers, whose experience typifies that of thousands. "Our sales more than doubled, and our profits increased almost 500%," writes Harry C. Tabler. "Last month I increased my pay check $97.32 over any previous month," writes J. E. Seitz, and letters like his are constantly pouring in.

All Seats Free

Mr. Marchand's methods are new. They are different. Ambitious people who attend his free public programs are thrilled—aroused, given new confidence in themselves. For he proves to them right before their eyes—how easy it is to turn their ability into cash.

In other great cities vast crowds have quickly profited by Mr. Marchand's demonstrations. So to be sure you don't miss this great opportunity arrive early.

Tonight, Friday, Saturday, 8:15 p. m.

Admission Free—No Collection

CARNEGIE HALL

57th St. at 7th Ave.

Copyright, 1929, National University Society

YOU MAY VISUALIZE THE AIR MAIL ROUTES throughout the United States by viewing the map included in The New York Times Aviation and Antarctic exhibit in the Paramount Theatre, Times Square, New York, open to all visitors to the theatre. Plane models, a plaster model of Commander Byrd's base in "Little America," some of the scientific equipment used by Byrd, photographs of pioneers in aviation.—Advt.

LEADERS EULOGIZE LOUIS MARSHALL

President Hoover Mourns the Loss of a Lovable and a Loyal Friend.

TAFT LAUDS HIS RECORD

Bishop Manning Sees a Great Citizen Gone—Leaders of Judaism Pay Tribute.

The following tributes to Louis Marshall, who died at Zurich, Switzerland, were paid to his memory by leaders of the bar, politics, Judaism, business and philanthropy yesterday:

PRESIDENT HOOVER—I am deeply grieved to learn that my friend Louis Marshall has passed away. His eminent services in law, government, conciliation and philanthropy will remain of enduring value to this country. His Jewish brethren will long gratefully remember his successful labors in promoting mutual respect and good-will among the races. But above all he will linger in memory as a lovable man and a loyal friend.

WILLIAM HOWARD TAFT, Chief Justice of the United States Supreme Court—Louis Marshall was and has been for a number of years one of the most successful and active lawyers of New York and has been a great many times before the bar of our court. He has had a special interest in cases affecting constitutional rights and has made a reputation for his skill in that branch of the law. He has been one of those conducting most important cases before our court and has earned a position among the leaders of the bar. By reason of his great labors and his success he will be missed at the bar as one of its most prominent members.

SENATOR ROBERT F. WAGNER—I was shocked beyond measure by the news of the death of the distinguished American, Louis Marshall. The nation has lost one of its most capable and public spirited citizens. The Constitution has been deprived of an ardent and indefatigable protagonist. This is truly a day of mourning for all of the people of the United States.

MAYOR JAMES J. WALKER—Mr. Marshall was distinguished not only for his legal attainments, but his beneficence and spirit of helpfulness made everybody proud of him. His unfailing interest in public affairs and his civic spirit, plus his devotion to the religion of his forefathers, set for every American an example worthy of emulation.

CHARLES H. TUTTLE, United States Attorney—Mr. Marshall was not only a great lawyer but a great American. He ever exemplified those generous and tolerant virtues which will mark him in history as a lover of his fellow-men.

ADOLPH S. OCHS, publisher of THE NEW YORK TIMES—Louis Marshall is dead. To me this is shocking news. A prince in the House of Israel has fallen, and throughout the world multitudes are bowed in grief and sorrow for a great man. A leader in rational, liberal religious thought, social justice, civil rights, and a brilliant, courageous advocate of minorities has passed away. He was not only a great Jew but a great American and his example will ever be an inspiration to mankind. His death creates a void in many places, here and abroad, that will be most difficult to fill. I have a keen sense of personal loss, for he was to me a guide, philosopher and friend in many matters and I held him in the greatest admiration and respect.

FORMER GOVERNOR ALFRED E. SMITH—I learned with great regret of the death of Louis Marshall. I served with him in the Constitutional convention and have a personal knowledge of his helpfulness to the State, his strong interest in public affairs, and I always had the benefit of his advice. In his death the State loses a great citizen and I lose a personal friend.

SAMUEL UNTERMYER, lawyer—Louis and I have been bosom friends since boyhood, for over fifty-two years; partners for thirty-six years. We attended law school together. I brought him to New York from Syracuse and he lived with me until his marriage into my family. He was one of the finest, most truly religious and most outstanding men it has ever been known. There was not a coarse fiber in his being. His love and devotion for the people of our race was beyond compare. For decades he has given more than generously of his time and means to their cause the world over. No misfortune that befell them in any corner of the earth was too far away to be reached by his outstretched arms. The full extent of his sacrifices will never be known. He was modest beyond description. The country has lost one of its most patriotic citizens and greatest constitutional lawyers; the Jews of the world have suffered the irreparable loss of their greatest champion. Words cannot begin to visualize that loss. A great soul has departed.

LIEUT. GOV. HERBERT H. LEHMAN—I have just learned with the deepest sorrow of the death of Louis Marshall. The community and his many thousands of friends have suffered an irreparable loss in his passing. Few men have served so well or so long as he or have had so many professional and sociological interests. He was an outstanding lawyer, a great leader in communal and philanthropic activities, an indefatigable and constant fighter for the political and religious rights of all peoples, and to each activity he brought an understanding and a sympathy that I have rarely seen equaled. I have worked with him in communal and philanthropic activities for thirty years and my close association developed on my part an affection, a respect and an admiration I have felt for few other men.

FELIX M. WARBURG—The news of Louis Marshall's death filled those of us who had had the privilege of being his close associates with the deepest sorrow and the feeling of a personal loss which cannot well be expressed in words. I have had the privilege of enjoying, first, his acquaintance, then his cooperation, then his counsel and then his friendship. His place cannot be filled by one man or by many; such unselfishness, such devotion for suffering humanity I cannot imagine. He has erected a monument in the hearts of his countrymen that will endure for a long time.

JULIUS ROSENWALD, Chicago—Louis Marshall is dead. As a result this nation is poorer today than yesterday. One of her very great men has gone, one of her splendid dependable assets, one of her strengths; her resourceful minds, has passed to the beyond and the whole great Republic, his associates and his intimate friends who admired him so much and loved him, are all stricken. This man with vast experience devoted himself unsparingly for the benefit of the oppressed of every race of every land. He was a wise counselor and guide. I am heart broken.

GEORGE W. WICKERSHAM—I deeply regret to learn of Louis Marshall's death. He was a man of great learning, high ideals, warm heart and sympathetic personality. Despite his large and varied legal practice, he found time to give devoted service to much charitable and benevolent work. His death will be lamented by a wide circle of friends.

BISHOP WILLIAM T. MANNING—In the death of Louis Marshall the Jewish people lose one of their ablest, wisest and most trusted leaders and the city of New York one of its most influential and useful citizens. By his ability, his high character and his public spirit, Mr. Marshall had won a place such as few men hold, and he will be solely r issed from the life of our great city.

DR. JULIAN MORGENSTERN, President of the Hebrew Union College, Cincinnati—In his death we mourn the passing of the greatest and most far-visioned leader of Judaism. Along with the late Jacob H. Schiff he enjoyed the respect and confidence of all circles and groups in world-wide Jewry and held an unparalleled position of authority and leadership among them. Mr. Marshall did more than any other single person to bring about a feeling of unity, good-will and cooperation in the ranks of Judaism. His wise counsel will be greatly missed. In his death we mourn the passing of the greatest and most far-visioned leader of Judaism.

DR. CYRUS ADLER, President of Dropsie College—America has lost a distinguished citizen and the Jewish people their leader. He was a man of powerful intellect, wide and deep knowledge, not only in his profession but in many fields, a man of profound religious sentiment and a lover of the fine arts. He never shirked a duty. He never wearied in his efforts. He spent himself utterly. He took no thought of his own comfort or recreation and was completely at the service of the Jewish cause.

THE MARQUESS OF READING—I am greatly grieved by the death of Mr. Marshall, whose death, especially now, is of the greatest concern to the community. His loss will be felt not only in America but everywhere, for his stalwart championship and fine character.

LORD MELCHETT—I heard with profound grief of the death of my friend and colleague, Louis Marshall. His death is a great blow to Jewry and the Jewish Agency, the foundations of which he laid with enormous efforts and sacrifices. His memory will always be with us as a tender and noble-hearted Jew. He was loved by all who knew him. I only hope there will be another found in the ranks of American Jewry worthy to take his place and assist us in the great and difficult task before us.

WILLIAM GREEN, president of the American Federation of Labor—I am very sorry to hear of the death of Mr. Marshall. He was a great humanitarian and a great philanthropist. All classes of people in our country have suffered a great loss. All groups of people will miss him very greatly.

JUDGE OTTO A. ROSALSKY—A pall has fallen over the world in the death of Louis Marshall. His passing is an irreparable loss, a void which cannot be filled. He died, as he lived, fighting for the welfare of humanity. He was recognized and esteemed as one of the foremost constitutional lawyers and his name will always be linked with the greatest and most learned members of the legal profession. For almost half a century the life of Louis Marshall has been an inspiration to our people. His vigorous intellect, his tender heart and his understanding mind enabled him to perform a service on behalf of his people that has earned for him the title of leader of American Jewry.

RABBI SAMUEL SCHULMAN of Temple Emanu-El—I am overwhelmed by the passing away of the revered and beloved president of Congregation Emanu-El, Louis Marshall. I had hoped and prayed that it might be God's will that he be spared for Israel, which in these troubled times needs his leadership so much. He was a great personality, a great American, a great Jew and a great man. American Israel has lost the most powerful religious influence in the Jewish laity. He was a man of big heart, with profound sympathy with human suffering. He was a man of tremendous moral courage. He was absolutely fearless. His memory will be an inspiration and blessing for Jewry in this country and an illustration of how a great personality can utilize the opportunities of the land, our America, which he so deeply loved.

RABBI JONAH B. WISE of Central Synagogue—Mr. Marshall was the finest private citizen I have ever known. Powerful in person, intellect and righteousness, he dominated the American Jewish scene and vitally influenced the life of this great community. He believed in America and Israel. His faith was creative and made for justice and righteousness. In the immediate presence of the majestic statement "Louis Marshall is dead," comment is feeble.

F. H. LA GUARDIA, Republican Candidate for Mayor—The news of the death of Louis Marshall comes as a distinct shock to all of us. His death is a great loss. He was a man who fought vigorously all his life for those ideals of religious and racial tolerance in which he believed so sincerely and won the hearts and admiration of his fellow-citizens.

JUSTICE ALFRED FRANKENTHALER—I am profoundly shocked, beyond measure of expression at the realization of the passing of one of New York's greatest citizens. Sympathetic toward the welfare of all classes, philanthropic not alone to his own but to all races, our city has lost a great humanitarian. The legal profession is deprived of one of its leaders, a lawyer of the highest distinction and learning; and the people of our city of a brilliant statesman. His example will forever stand out as a beacon light, typifying the quality and character that go to make up a great man in all senses of the word.

JUSTICE ALFRED COHN—I am inexpressibly shocked at the news of the death of Louis Marshall. His loss to the community and to the profession is indeed a sad one. His outstanding ability as a great constitutional lawyer, his keen, abiding and unselfish interest in questions of great public concern and his devotion to charitable and communal interests are so well known that they scarcely need be mentioned. The country has lost a great and illustrious son.

JUDGE MAX S. LEVINE—I am profoundly grieved by the passing of this great lawyer, and we must all seek solace in the knowledge that his deeds and memory will live on. The name of Louis Marshall will go down in the great book of immortals as one of the foremost jurists of the age. In his death the bar has lost a great mind, one who tempered cold facts with the warmth of human understanding. Not only his own people but the great American public has been deprived of one who contributed unselfishly more than his share to make this world a better place to live in.

FEDERAL JUDGE JULIAN W. MACK—Mr. Marshall was one of the great lawyers of the country. He was also one of America's and the world's great Jews. A prodigious worker, his zeal and his amity equaled his intelligence and his ability, a combination rarely to be found and when found naturally productive of fine results. His was a life devoted to his family, his profession, his country and his own people. And in each field his was an example most worthy to be followed. I mourn the loss of a very old and dear personal friend.

JUSTICE PHILIP J. McCOOK—Louis Marshall, a member of this bar, was not a member of this bar only, but a world figure, universally loved and admired. Not only as a great lawyer, particularly a constitutional lawyer, but as a man, he had and deserved the reputation of being on hand whenever his services were required to defend the defenseless; to say a word or do an act for the oppressed. The personal loss to me is great. His death is a misfortune not only to the bar and to the community but to the country of which he was so worthy a citizen, and to the world.

JUDGE IRVING LEHMAN—Louis Marshall was one of the few men of whom it can be truthfully said that no one living can take his place. A learned lawyer, he always used his great talents to advance the cause of justice. A patriotic American, he gave to the cause of civic righteousness his stalwart support and diligently fought against every form of oppression and discrimination. A loyal Jew and a true leader of his people, here and abroad, he clung steadfastly to our ancient ideals and traditions. A lover of humanity, he used his wisdom, his influence, his energy and his material means to help those who needed his help.

DISTRICT ATTORNEY JOAB H. BANTON—The passing of Louis Marshall deprives us of one of the greatest constitutional lawyers that the country has ever produced. In addition to that, he was a man of high moral ideals, strong character and clean life.

HENRY MORGENTHAU—Louis Marshall's death deprives the Jews of their most eminent and painstaking leader. His vigilance on behalf of our people can hardly be equaled by any one, and his many years of devotion to our cause equipped him so as to be ready at any moment to jump into the breach, and he did so frequently and most effectively. His departure is a great loss to all of us.

WILLIAM FOX—It is with the deepest sorrow that I have learned of the death of Louis Marshall, whose friendship I have always cherished. His great intellectual and spiritual gifts made him an outstanding figure in American life. His passing is a keen loss to all of his many friends throughout the world.

LOUIS BAMBERGER—I am deeply grieved at the death of Mr. Marshall. The entire Jewish world will suffer from this loss. Mr. Marshall was one of our greatest citizens.

BERNARD F. GIMBEL, president of Gimbel Brothers—In the passing away of Louis Marshall this country loses an outstanding figure who did much to create harmonious surroundings among his fellow men. He was a leader in the legal profession as well as in Jewish philanthropy, to which he devoted a great portion of his long, useful career. The loss of a man of such stanch characteristics is irreplaceable.

FERDINAND PECORA, Chief Assistant District Attorney—In the death of Mr. Marshall the bar lost a member who was endowed with its finest traditions, and the public has lost an advocate who truly offered his services in every cause worthy of his leadership. His passing is a distinct public loss.

GEORGE J. MINTZER, Assistant United States Attorney—I am deeply grieved to learn of the death of Louis Marshall, one of the greatest constitutional lawyers of our time. America has lost one of its most respected citizens and Jewry have lost one of their ablest leaders. His death is a great loss to all—Gentile and Jew alike.

NORMAN THOMAS, Socialist leader—I hear with a great deal of regret of the death of Louis Marshall. With his views on economic matters I, of course, differed. But I greatly admired his courageous defense of racial and religious tolerance and the old American tradition of civil liberty and non-intervention in the Caribbean region. We could make more rapid social progress if more conservatives had his courage, his willingness to speak out for what he believed and his profound sense of justice.

Rabbi HERBERT S. GOLDSTEIN, president of Union of Orthodox Jewish Congregations of America and rabbi of the Institutional Synagogue of New York City—Louis Marshall was the unflinching champion of his people. We admire him for his fearlessness. Though a reformed Jew he sympathized with and encouraged all efforts to advance the cause of traditional Judaism. We loved him though we differed with him. Jewish leadership has suffered a grave loss in his death.

Assemblyman MAURICE BLOCH, past president of the Independent Order of B'nai Brith—No person interested in or connected with the government of the State of New York will ever forget the valuable services rendered by Louis Marshall at the constitutional conventions of 1890, 1894 and 1915. His scholarship, patience and discrimination were strikingly revealed by his labors as a leading member of the judiciary committee of the convention of 1894.

ALFRED A. COOK, lawyer—Louis Marshall was one of the foremost authorities of his time on constitutional law and a great lawyer in the full sense of that term. His learning was prodigious and he was ever a sturdy and indefatigable champion of any cause he espoused. His was a distinguished career, rich in achievement, and his death is a cause for deep regret.

DAVID A. BROWN, banker and chairman of the Palestine Emergency Fund Committee—This is no time to speak of the greatness of Louis Marshall. Only history itself will be able to present the true size and stature of this giant among men. I, one of his [illegible] spoke

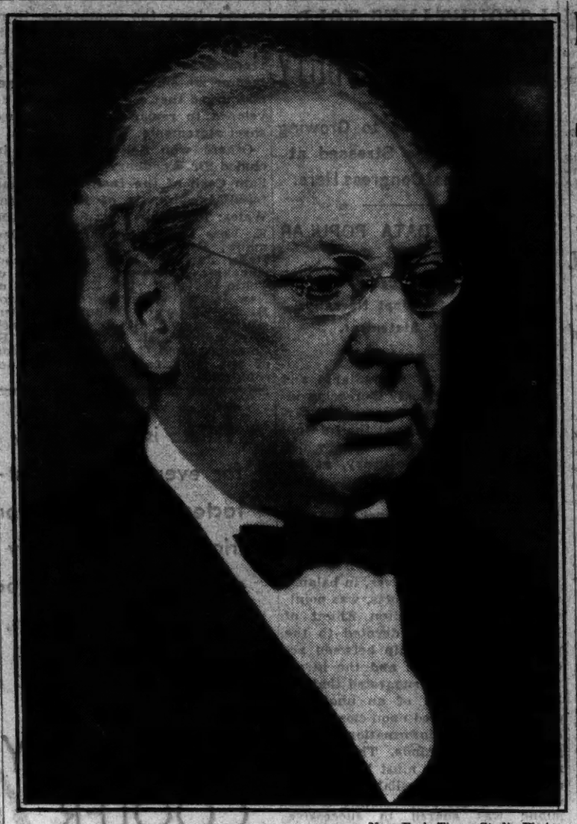

New York Times Studio Photo.

FAMOUS NEW YORKER DEAD IN EUROPE.
Louis Marshall, Internationally-Known Lawyer and Jewish Leader, Who Succumbed to an Abscess of the Pancreas in Zurich Yesterday.

LOUIS MARSHALL DIES ABROAD AT 73

Continued from Page 1, Column 1.

is usually at its lowest, but with the approach of afternoon it was evident that the battle was lost.

News Telephoned Here.

The relatives and friends of Mr. Marshall were apprised of his death in a transatlantic telephone call at 11 o'clock yesterday morning. Dr. Judah L. Magnes, Mr. Marshall's brother-in-law and Chancellor of the Hebrew University in Palestine, who has been in Zurich through Mr. Marshall's illness, broke the news in a few words with the lawyer's secretary at his office, 120 Broadway.

At about the same time a cablegram was received from James Marshall, who was also at the bedside of Louis Marshall, his father.

"Father passed away quietly at 3 o'clock (Zurich time)," it said.

Word of Mr. Marshall's death was immediately dispatched to his son Robert, who has been in the United States Forestry Service in Alaska, near the Arctic Circle, and is now on his way here. Mr. Marshall's third son, George, is in New York.

The news was also telephoned to the attorney's son-in-law and daughter, Mr. and Mrs. Jacob Billikopf, who are at Mr. Marshall's camp at Saranac Lake. Mr. Billikopf arrived on the Majestic from Europe on Tuesday, having left Zurich with the assurance of the physicians that Mr. Marshall was making progress after his operation and that they were gratified with his condition. It was after Mr. Billikopf's departure that a second operation was found necessary, following which the lawyer steadily weakened.

myself at this sacred moment to give myself without stint to those causes with which his life was bound up.

JAMES M. BECK—The American people have suffered a great loss in the passing of Louis Marshall. He was a great lawyer, one of the ablest of this generation, who argued great constitutional questions in the Supreme Court, but he was something far more. He was a great citizen. He was a friend of the friendless and a sturdy champion of the oppressed.

NATHAN D. PERLMAN, Grand Master, Independent Order B'rith Abraham—World Jewry and America have suffered irreparable loss in the untimely death of the greatest Jewish leader of his time, Louis Marshall. Mr. Marshall's constructive accomplishments have been shining lights in Jewish history. The Independent Order B'rith Abraham, of which I am the Grand Master, expresses deep sorrow and extends to his family sincere condolences.

CHARLES LATHROP PACK, president American Tree Association—In the death of Louis Marshall the cause of forestry has lost one of its best friends and most ardent workers. Mr. Marshall gained national fame as a lawyer, but in the forestry world he was equally famous. His son has given his life to forestry work rather than the law, and but a short time ago Mr. Marshall told me he was proud of the fact.

DAVID N. MOSESSOHN, editor of The Jewish Tribune—In the passing of Louis Marshall mankind is bereft of an able and valiant defender of the civil and religious rights of all people. His life was in every aspect the true fulfillment of a great leader. As it has been said of Abraham Lincoln, "He now belongs to the ages."

RABBI JACOB KOHN of Temple Anshe Chesed—In the death of Louis Marshall America has lost a great jurist and the Jews of the world a finely endowed and courageous leader. Amid the sad times in which we are now living, the dauntless soul of Mr. Marshall will be a shining light and example.

DUDLEY D. SICHER, president of the Federation for the Support of Jewish Philanthropic Societies—In the death of Mr. Marshall America loses a brilliant citizen and Jews the whole world over lose a preeminent leader. Mr. Marshall was more than a protagonist for local causes. He was a humanitarian in the full sense of the term.

EMANUEL NEUMANN, president of the Jewish National Fund of America—Despite his 73 years, Louis Marshall's death was untimely. He was stricken down at a moment when he was most needed in his people's cause. Yet our grief at the overwhelming loss we have sustained is tempered by the realization of the fact that Mr. Marshall has lived to bring about the crowning achievement of his life—the union of all Jewish forces the world over for the upbuilding of the Jewish national home.

HERMAN BERNSTEIN, author—The passing of Louis Marshall removed from American Jewry its recognized outstanding leader. His Jewishness transcended the limitations of labeled Judaism. He was neither a reform Jew, nor a conservative Jew, nor an orthodox Jew. He was a Jew whose personality and outlook combined the best of all these viewpoints of Jewish life and thought.

WILL P. McCRACKEN Jr., secretary of the American Bar Association—It is with a sense of deep regret that I have learned of the death of Louis Marshall, who was a prominent member of the Bar Association. As a lawyer of international repute, he rendered high service not only to the cause of justice but to his country and his race.

MARSHALL MOURNED BY JEWISH SOCIETIES

Many Hastily Call Meetings to Voice Their Sorrow at Leader's Death.

The grief of the members of the greatest Jewish population in the world at the passing of Louis Marshall in Zurich, Switzerland, was expressed yesterday in resolutions adopted by many organizations, hastily called into special meetings to consider the loss to Judaism entailed in the news.

Among these organizations was the American Jewish Congress, which Mr. Marshall helped to build and which he represented at the Versailles Peace Conference in 1919, in company with nine other prominent American members of his race.

In a resolution reviewing his long career, his death was pronounced an "irreparable and unparalleled loss."

"By his sympathy with all constructive Jewish effort," the resolution continued, "his deep knowledge of all questions, his complete devotion to the Jewish cause and his unceasing labors for the general good, Mr. Marshall rose to the height of the unforgetable names in the history of Israel, and the luster of his consecrated life, serving to illumine the dark hours of Israel's misfortune, will be a beacon light of faith and fortitude in the future path of true sons and daughters of Israel."

"There is no cause in Jewish life which was worthy which did not have Louis Marshall as its champion," said a resolution adopted at a special meeting of the administrative committee of the Zionist Organization of America.

"Louis Marshall," said this resolution, "stood above all groups of Jewry. His death leaves vacant a gigantic gap in the leadership of world Jewry. None can fill it. But his spirit will remain an everlasting inspiration, guilding all Jews toward the realization of that great dream of the rebuilding of Zion with which Louis Marshall passed away."

Calling him "friend and benefactor," the Women's League of United Synagogues also adopted a resolution of appreciation for the memory of Mr. Marshall.

Another tribute of effection was voiced by the Young Men's Hebrew Association which adopted a resolution terming him "a friend of the association; wise counselor, a man who thought always of the welfare of his people and who was a guide and inspiration to all with whom he came in contact."

The memory of "a leader, friend, counselor and coworker" also was extolled at a special meeting of the officers of the Joint Distribution Committee, of which Felix M. Warburg is chairman.

"His life was dedicated to the highest ideals of Judaism and humanity. Strength, courage and wisdom marked all his undertakings."

Irving Lehman, president of the Jewish Welfare Board, also announced a resolution by the "colleagues of Louis Marshall on the executive committee" of the board expressing that body's sense of loss with his death.

Other organizations which added their tributes to these included:

The Jewish War Veterans of the United States.

The United Synagogue of America.

The American Committee of the Hebrew Teachers' College.

Temple Anshe Chesed.

The Hebrew Sheltering and Immigrant Aid Society of America.

The Executive Board of the American Jewish Committee.

An editorial article prepared as a special supplement for The American Hebrew stated that "No other Jew of our own or any other generation served his people so long, so loyally, so valiantly."

MARSHALL ACTIVE IN MANY FIELDS

But Was Pre-eminent as Leader of His People and as a Constitutional Lawyer.

WAS BORN IN SYRACUSE

Served on Many Important Commissions—Advocate of Forest Conservation.

The measure of Louis Marshall's success as a lawyer, philanthropist, statesman, champion of the Jewish race and American citizen was demonstrated on his seventieth birthday, Dec. 14, 1926, when an address of felicitation signed by more than 8,000 persons in many parts of the world testified to his character and accomplishments. During the same week The Jewish Tribune dedicated an issue to him containing an extraordinary array of tributes, and in its leading editorial, headed "A Prince in Israel," spoke of Mr. Marshall as "the acknowledged leader of American Jewry."

Louis Marshall was born at Syracuse, N. Y., on Dec. 14, 1856. His parents were immigrants from Bavaria. After a hard struggle for several years his father started a small business in hides and furs. Mr. Marshall was the oldest of six children, and began working for his father at the age of 8, keeping books and performing the duties of a porter. His mother was a self-educated woman, who never learned to speak English but knew three other languages, which she helped to teach her son. At the age of 10 he made up his mind to be a lawyer.

"Books attracted me early," he said in explaining how he became a lawyer. "I read everything within reach. At 12 I had joined a debating club. We discussed the Constitution, the Declaration and the founding of the nation. Those debates led me to read a great deal about my country. I became engrossed in the creation of this new nation; was eager to learn how its laws had been drawn and its institutions founded. Then I began to talk about them. I suppose it was a natural transition from the debating club to the bar."

Learned Several Languages.

Mr. Marshall's general education was largely gained outside of school. Nevertheless, besides English, he learned to speak and write accurately French, German, Italian and Spanish, to master Latin and Greek; and in addition he was a thorough Hebrew schoiar and an expert in Yiddish.

After leaving high school in Syracuse he became a student in the Columbia University Law School, from which he was graduated in 1876, completing the two-year course in one year. Among his fellow students were Samuel Untermyer, De Lancey Nicoll, Judge Samuel Lachman and Perry Belmont. After graduation he entered a law office in Syracuse as a clerk, and when he became 21 was admitted to the bar.

One of the lawyers who examined Mr. Marshall for the bar was the late William C. Ruger. He was so impressed with the young candidate that he offered him a position and very soon made him a partner. A few years later Mr. Ruger was appointed Chief Justice of the Court of Appeals, and the law firm became Jenney, Brooks & Marshall. Mr. Marshall was engaged in active practice at Syracuse until 1894, when he came to New York to become a member of the firm of Guggenheimer, Untermyer & Marshall, with which he remained actively connected until his death.

As a lawyer Mr. Marshall was identified particularly with cases involving constitutional questions and problems of statutory construction, although his practice as a whole embraced every type of case. He was said to have argued almost as many cases in the highest courts of this State and in the United States Supreme Court as any other lawyer in the country. But the round of everyday legal affairs never diverted attention from his first inspiration: the American Constitution and the State Constitutions.

Mr. Marshall served in three New York State Constitutional Conventions, taking an active and prominent part in them. In the course of his practice he argued the constitutionality of bonus laws, inheritance tax laws, compensation laws, special franchise tax, the tax on stock transfers, alien immigration laws and many international cases. He was repeatedly selected by successive Governors to serve on boards or as member of important State commissions charged with the duty of investigating men or social conditions.

Some of His Leading Cases.

In recent years his most prominent cases have been those in which he carried on the legal proceedings which defeated Mayor Hylan's plan of a city-run bus system; argued against the home rule legislation for New York City; prevented the proposed referendum on a five-cent subway fare going before voters in 1925, and successfully defended ticket speculators by winning a United States Supreme Court decision which held the State price-fixing law unconstitutional.

The real purpose of Mr. Marshall's life, however, and the activities for which he will be longest remembered, concern his efforts to guard and promote the welfare of his race in every part of the globe. Wherever Jews have been the object of persecution, wherever their rights have been infringed upon and wherever a Jew or group of Jews needed help Mr. Marshall was in the thick of things as their indefatigable champion.

While the rights of Jews were always paramount in his consideration, Mr. Marshall was incidentally the champion of every minority group whose rights were being trampled upon. He espoused the cause of Haitians in their efforts to gain independence; he represented the Japanese of California in seeking the repeal of laws regarding the alien ownership of land, and for many years he was a member of the Board of Directors of the National Association for the Advancement of Colored People.

It was as President of the American Jewish Committee that Mr. Marshall performed his greatest services for the Jewish race. The committee was founded in 1906 "to combat infractions of the civil and religious rights of the Jews." Mr. Marshall was associated with the organization from its inception, and was President continuously from 1912. The tangible accomplishments of that committee are only a partial gauge of how much he did in furthering its objects, for the influence he exerted in the thousands of letters he wrote, the State papers he helped to draft, his many appearances before Congressional committees and the innumerable conferences he held mortal meeting tomorrow.

with statesmen of this and foreign governments can never be measured.

The predominating influence in bringing about the abrogation of the treaty of 1832 with Russia in 1911 under President Taft is always credited to Mr. Marshall. This treaty was finally abrogated on the grounds that Russia was failing to observe its terms in regard to the recognition of American passports and was discriminating against Jews and Catholics who were American citizens. The abrogation has been characterized as "probably the most notable act ever undertaken by a great State in behalf of the Jewish people."

Fought Immigration Restriction.

A less successful undertaking, but one for which he never ceased to struggle, was his championship of a liberal immigration policy. As an American-born child of immigrant parents, Mr. Marshall was always eager to keep the road open for other immigrants from abroad. He pleaded before many Congressional committees on the subject, and was Chairman of the New York State Immigration Commission of 1908. Until 1917 immigration restriction hinged largely upon the question of a literacy test. It was said to have been chiefly through Mr. Marshall's efforts that bills containing literacy test provisions were vetoed by President Taft in February, 1913, and by President Wilson in January, 1915, and January, 1917, though in the latter case Congress passed the bill over the President's veto.

Mr. Marshall's most important contribution to the upholding of the rights of minorities was made at the Peace Conference in Paris in 1919, when he headed the Committee of Jewish Delegations as representative of the American Jewish Congress, and was instrumental in negotiating treaties with Poland, Rumania, Czechoslovakia, Yugoslavia and other countries in which "the equal rights of racial, linguistic and religious minorities were laid down, made obligations of international concern and placed under the guaranty of the League of Nations." As the League was the guarantor of these treaties Mr. Marshall was always in favor of the United States joining it.

Another result of Mr. Marshall's championship of the cause of his race was Henry Ford's relinquishment of his anti-Semitic activities, which followed a series of conferences, subsequent to a suit by Mr. Marshall's partner, Mr. Untermyer, against Mr. Ford, on behalf of Herman Bernstein, the editor, between Mr. Marshall, Mr. Untermyer and Mr. Bernstein on one hand, and on the other hand by representatives of Mr. Ford, who ended by accepting all the conditions laid down by Messrs. Marshall and Untermyer.

In the cause of American progressive Judaism and Jewish education and the support of the religious institutions of Jewry Mr. Marshall played a prominent part. He was President of Temple Emanu-El, Chairman of the Board of Directors and of the Executive Committee of the Jewish Theological Seminary of America, founder of the Jewish Protectory and Aid Society, Director of the Educational Alliance, Dropsie College, Philadelphia, and a member of the Council of Jewish Communal Institutions. He was a Doctor of Hebrew Laws in the Hebrew Union College of Cincinnati and a trustee of Syracuse University.

Helped Raise Millions for Charity.

In connection with his work for Judaism Mr. Marshall took an important part in many campaigns to raise money. As Chairman of the American Jewish Relief Committee, the United Jewish Campaign, the United Building Fund Campaign and other drives he was instrumental in helping to raise more than $35,000,000 for charitable purposes.

Mr. Marshall was not greatly in sympathy with the Zionist movement in Palestine. He once described himself as "something better than a Zionist or a non-Zionist; I am a Jew." He was more sympathetic and more vigorous in his support of Jewish colonization in Russia than in Palestine, although he never hesitated to offer his services for the Jews in Palestine, as he did for Jews everywhere.

In January, 1927, Mr. Marshall became a member of the Palestine Survey Commission, which engaged experts to investigate conditions in Palestine and make reports to the commission, with a view to a conference between Zionists and non-Zionists to cooperate in acting upon their recommendations.

The fruition of these efforts, in which he was associated with many other prominent Jews, came in July of 1929, when the Jewish Agency came into being at Zurich, Switzerland, at a joint meeting of Zionists and non-Zionists.

The Agency represented the first concerted movement of Zionists and non-Zionists acting in concert for the reclamation of Palestine, and in recognition of his work Mr. Marshall was elected chairman of the council of the Agency.

One of his outside interests was in the cause of forest preservation. For more than twenty years he was President of the New York State College of Forestry.

Mr. Marshall was a frequent lecturer before learned and philanthropic societies. For many years he was Chairman of the Committee on the Amendment of Law of the Bar Association of New York City; a member of the American Law Institute, American Bar Association, as well as the New York State and New York County Bar Associations; a life member of the Zoological Society, Botanical Garden, American Museum of Natural History, New York Historical Society, the Academy of Sciences and an honorary member of Phi Beta Kappa. The clubs he belonged to were the Lotos, Bankers and Republican.

On May 6, 1885, Mr. Marshall married Miss Frances Lowenstein of New York. She died in May, 1916. Four children survive: James, a lawyer, who is connected with the firm of Guggenheimer, Untermyer & Marshall; Ruth, now Mrs. Jacob Billikopf of Philadelphia; Robert and George.

ZIONIST MOURNS MARSHALL

Naum Socoloff Says Death Is Catastrophe to World Jewry.

Special Cable to THE NEW YORK TIMES.

LONDON, Sept. 11.—The death of Louis Marshall was a veritable catastrophe to world Jewry, declared Naum Socoloff, president of the Zionist Executive, here tonight.

"Coming as it does after the events in Palestine, his death was a still greater blow," he said. "All of us who knew him and worked with him, especially during the past six months on the big Jewish Agency plan, will remember him as an outstanding figure of world Jewry. In his speeches at Zurich, in the enthusiasm and energy he showed there, he reached the zenith of his power—the very completion of his life-work. That he should be taken from us at this moment is a cruel blow."

Mr. Socoloff was with Mr. Marshall in Zurich until last Monday, when Dr. Lidman assured him the patient was improving.

The administrative committee of the Jewish Agency, which is meeting in London with the Zionist General Council, will call a special memorial meeting tomorrow.

SAYS X-RAY IS AID TO SAFETY IN FLYING

Scientist Tells Cleveland Metal Congress It Assures Better Aluminum Castings.

DEFECTS ARE DISCLOSED

Shadowgraphs Reveal Holes, Shrinks and Foreign Matter, W. L. Fink Explains in Paper.

Special to The New York Times.

CLEVELAND, Ohio, Sept. 11.—Greater safety has been brought to aviation through the adoption of the X-ray, long an instrument of physicians and surgeons in the saving of human life, by the metals industries, according to W. L. Fink, metallurgist in the Cleveland research laboratories of the Aluminum Company of America, who spoke at the National Metal Congress today.

Not only has aviation been made safer but foundries have been able to turn out better castings in general, Mr. Fink said. The advantage to aviation lies in the inspection of aluminum castings and making certain of their freedom from flaws before they are made a part of an airplane.

R. S. Archer, also of the aluminum company's Cleveland research laboratories, collaborated with Mr. Fink in the preparation of the paper, "Radiography in a Tool in the Metal Industry." Radiography is the art of studying metals through shadowgraphs of the material made with an X-ray. The apparatus used is exactly the same as that used by physicians and surgeons.

Mr. Fink explained that the shadowgraphs disclose gross defects in the casing, such as blotholes, pinholes, porosity, shrinks and the presence of refractory materials from the melting furnace and other foreign matter.

Defects Are Revealed.

Through these disclosures, he explained, the metallurgist is able to point the way for their elimination.

"We X-ray the first casting out of each lot," Mr. Fink said. "When we find defects we are able to alter our processes. That might be by the altering of risers (holes through which metals are poured into the mold) or by changing the chills (pieces of metal placed in the molds to hasten solidification). The defect may call for a change in the core or the pattern from which the casting is made.

"It may be that the metal is not being poured properly. It all leads to careful control of foundry practices. We are able to check up on the work of individual workmen. It allows us to perfect our casting methods and thus turn out better castings."

The use of the X-ray is likewise applicable to the testing of welds in much the same manner as casts are examined. Mr. Fink said that the X-ray installation in the Aluminum Company's laboratories was the first adoption of the apparatus by an industrial plant.

Fifty college professors and technicians from industrial plants scattered all over the United States joined today in a conference of research men attending the sessions of the American Welding Society.

OHIO MAN VANISHES FROM HOMERIC AT SEA

Treasurer of Brass Company Was on Way to Paris With President of Concern.

The agents of the White Star Line at 1 Broadway were notified in a radio message yesterday from Purser Greenslade of the Homeric, which left New York on Sept. 7 for Cherbourg and Southampton that Claude V. Marks, a first class passenger had disappeared from the ship.

He was last seen walking on the promenade deck on Monday night and when he did not appear for breakfast next morning inquiries were made by his friend C. K. King, who occupied the adjoining cabin. The ship was searched in vain.

Mr. Marks was treasurer of the Ohio Brass Company of Mansfield, Ohio, 40 years old and married. Mr. King, who accompanied him, is the president of the company. It was Mr. Marks's first trip to Europe. They were going to the branch office of the company in Paris.

Mr. Marks arrived in New York last Thursday and boarded the Homeric early Friday night. Those who saw him off at the pier said that he appeared to be very cheerful.

Special to The New York Times.

MANSFIELD, Ohio, Sept. 11.—Relatives here of Claude V. Marks, treasurer of the Ohio Brass Company, were anxiously awaiting tonight further details of his mysterious disappearance from the White Star liner Homeric, on which he sailed last Saturday for Europe.

Mr. Marks's absence from the liner was first noticed in midocean by C. K. King, president of the Ohio Brass Company. Mr. King, in the message received here, said that Mr. Marks had evidently fallen overboard.

Relatives said that Mr. Marks, who was 43 years old, had been in ill health for several months, following injuries he received in falling down an elevator shaft. He had been subject to fainting attacks on several occasions here, friends said.

His wife, Mrs. Rena Marks, is near a collapse. They have a daughter, Claudia, 2 years old.

Harry S. Black, vice president of the company, said he had been advised that officials of the White Star Line are investigating.

SUE OVER COUNTRY CLUB.

Three Stockholders of Westchester Biltmore Demand Valuation.

Three stockholders of the Westchester Biltmore Corporation who opposed the action of the majority of the stockholders in selling the property of the corporation in Westchester County on June 20 last, to a group of the members who organized the Westchester Biltmore Country Club, applied in the Supreme Court yesterday for an order appointing appraisers to determine the value of their stock and for the payment to them by the company of the valuation found.

The stockholders suing are Benno Elkan, owning twelve shares of preferred stock and three of common, and A. Albert Gerdes and George Willi, who own ten shares each of common stock.

Rally Enables Williams to Defeat Jones in National Tennis; Austin Victor

WILLIAMS ADVANCES IN NATIONAL TENNIS

Champion in 1914 and 1916 Beats Jones After Losing the First Two Sets.

MAKES 16 POINTS IN ROW

Takes 4 Straight Love Games in Great Rally on Forest Hills Court.

HUNTER VICTOR OVER COEN

Austin, Tilden, Van Ryn, Doeg and Mercur Likewise Gain the Quarter-Final Round.

By ALLISON DANZIG.

The shadow of a 37-year-old veteran who was winning the championship at Newport before William Tilden was heard of, fell menacingly across the forty-eighth annual national tournament at Forest Hills yesterday to bring up the vista of a possible final-round meeting between two of the greatest American tennis players of all time.

With the gallery of 5,000 spectators fairly in a frenzy of delight over his breath-taking shotmaking, Richard Norris Williams 2d of Philadelphia, national titleholder in 1914 and 1916, came from behind after losing the first two sets to defeat Arnold W. Jones of Providence and take his place in the quarter-finals of the championship.

Apparently hopelessly beaten by the youth who eliminated Gregory Mangin, the veteran internationalist found the gifted touch that had worked its magicry against the best players in the world as far back as fifteen years ago, and from the third set on, the almost equally daring Jones found that his brilliant instruments of attack were hopelessly inadequate against an opponent whose uncompromising, cross-court backhand drives and volleys permitted of no redress.

Reaches Great Heights.

In the final set Williams reached his most magnificent heights of the match and as he won the first three games at love, almost entirely on placements of the sheerest daring, more than one spectator was heard to declare that he had never seen the Philadelphia veteran play better tennis in his entire career.

Before winning those three games, Williams had taken the last one of the fourth set at love also, making 16 successive points that he won. Not until he had established a lead of 4—0 did he give Jones a look-in in this final chapter, and the best that the Providence youth could do was to salvage his last two service games. The score was 4—6, 3—6, 6—3, 6—3, 6—2.

Today Williams will meet Francis T. Hunter, second in the national ranking. That Hunter will be a formidable antagonist was demonstrated yesterday when the ruggedly built New Rochelle veteran wore down the galling, fighting junior star of Kansas City in four sets, 4—6, 7—5, 6—1, 6—4.

Coen played the best tennis in the match that he has produced in the East since his return from Europe, hitting beautifully with his forehand and occasionally with brilliance on his backhand. Hunter had to do a great deal of running and, except in the third set, never could afford to relax for a minute. So unfailingly, however, did his forehand serve him and so relentlessly did he force the issue that one had the feeling Coen was up against a little more power than he could withstand in spite of the depth and pacefulness of his forehand and the excellence of his generalship.

The opening set went to the Kansas City youth when Hunter deliberately double-faulted twice in a row in the final game. With Coen leading at 5—4 and 40—30, Hunter gained the next point after a long rally to make the score deuce, but the gallery burst into a storm of protest when the sidelinesman did not call his last drive out. Hunter conferred with Coen, and in spite of the fact that the latter begged him not to throw the next point, Hunter threw the next two, to give Coen the game and set.

Austin Has Close Call.

The fourth day of play in the championship was devoid of upsets, unless the victory of Williams could be called one, and the logical winners came through to fill the quarter-final brackets. H. W. Austin of England had a close call when he dropped the first two sets to E. W. Feibleman of New York, the player who contributed to the numerous reversals on Tuesday when he defeated Berkeley Bell and Dr. George King.

Austin was playing off form in those two sets, while Feibleman was measuring his shots carefully and placing them with fine judgment.

With his back to the wall, Austin then lifted his game and came through by comfortable margins in the last three chapters to win at 2—6, 7—5, 6—2, 6—3, 6—3.

Wilmer Allison also got off to a bad start in his match with Elmer Griffin of New York, whose cagy devices and clever use of chops and lobs had the Texan at sea. But after dropping the first set the Texan ceased trying to meet his opponent at his own game and opened his heaviest batteries to win the next three set in quick succession.

Tilden, undergoing the strange experience of playing on an outside court in the championships, to which a large part of the gallery congregated, was in no hurry to force matters against Henry Culby of California and was carried to two-deuce sets before winning at 8—6, 7—5, 6—4.

John Van Ryn dropped a set to Tamio Abe of Japan, who played surprisingly well in the last two sets, and John Doeg dropped the opening chapter at 11—9 to Julius Seligson before gaining command. Mercur prevailed over John F. Millen of Forest Hills in straightforward fashion.

Cohen Moves Draw in Montreal.

MONTREAL, Sept. 11 (AP).—Billy Hindley, an English boxer, fought an eight-round draw tonight against Jackie Cohen of New York. Hindley floored the New Yorker in the second round for a count of eight.

Tennis Schedule for Today In Men's National Singles

At 1 P. M.
Court 3—Wilmer Allison vs. Fritz Mercur.

At 2 P. M.
Court 1—R. Norris Williams 2d vs. Francis T. Hunter.

At 3 P. M.
Court 3—H. W. Austin vs. John Doeg.

At 4. P. M.
Court 1—William T. Tilden 2d vs. John Van Ryn.

MISS ANDRUS GAINS NET SEMI-FINALS

Defeats Miss Riegel, 6-1, 7-5, in Philadelphia Grass Court Tourney.

INJURY HALTS MISS DWYER

Forest Hills Player Forced to Withdraw in Third Set of Match With Miss Page.

Special to The New York Times.

PHILADELPHIA, Sept. 11.—Miss Gertrude Dwyer of the West Side Tennis Club, Forest Hills, was eliminated from the Philadelphia Women's grass courts tennis championship at the Germantown Cricket Club today when she defaulted to Miss Anne Page of Philadelphia after two sets had been played.

Miss Dwyer suffered a leg injury yesterday and although she managed to win the first set today from Miss Page, 6—4, she was troubled by the injury in the second and lost, 7—5. Miss Page was leading, 4—1, in the third set when Miss Dwyer was unable to continue.

Miss Dorothy Andrus advanced to the semi-finals when she defeated Miss Cecilia Riegel of Germantown, 6—1, 7—5.

THE SUMMARIES.

Women's Singles.

Quarter-Final Round—Miss Dorothy Andrus, Stamford, Conn., defeated Miss Cecilia Riegel, Germantown Cricket Club, 6—1, 7—5; Mrs. C. C. Madeira, Merion Cricket Club, defeated Miss Alison Harrison, Philadelphia Cricket Club, 6—0, 14—12; Miss Anne Page, Merion Cricket Club, won from Miss Gertrude Dwyer, West Side Tennis Club, New York, by default.

Women's Doubles.

First Round—Miss Mary Mattson and Miss Elma Whitelock, Germantown Cricket Club, defeated Mrs. William Tidball, Media, and Mrs. Clarence Thayer, Philadelphia Cricket Club, 6—2, 6—4; Miss Harrison and Miss Kitty Wiener, Philadelphia Cricket Club, defeated Miss Laura Pittinger, Haddonfield, and Mrs. J. D. Geiger, Germantown Cricket Club, 6—3, 4—6, 6—0.

Second Round—Mrs. W. Price Newhall and Miss Riegel, Germantown Cricket Club, defeated Miss Mattson and Miss Whitelock, Germantown Cricket Club, 6—2, 6—4.

Quarter-Final Round—Mrs. Newhall and Miss Riegel defeated Mrs. John F. Gardiner and Mrs. C. C. Madeira, Marion Cricket Club, 10—8, 6—7.

MRS. DEANE ADVANCES IN MONTCLAIR TENNIS

Seeded No. 1 Player and Miss Beatrice Moore Reach Semi-Final of Title Play.

Special to The New York Times.

MONTCLAIR, N. J., Sept. 11.—Two seeded players, Mrs. Arthur G. Deane No. 1, and Miss Beatrice Moore, No. 4, advanced to the semi-final round of the women's singles tennis championship of the Montclair Athletic Club by scoring quarter-final victories today on the club courts.

Mrs. Deane swept through two easy victories, conquering Mrs. D. St. C. Moorehead in the first round, 6—2, 7—5, and then disposing of Mrs. J. M. Greer, 6—1, 6—3. Miss Moore, the youngest seeded player in the tourney, first eliminated Mrs. F. C. Koss, 6—2, 7—5, and then triumphed over Mrs. E. L. Macdonald, 6—1, 6—1.

The two other seeded entrants, Miss Florence Sheldon, No. 2, and Miss Edith Moore, No. 3, both were victorious in their first round matches.

THE SUMMARIES.

Men's Singles.

First Round—Philip Wessel won from Gregory Mangin by default.
Second Round—Carl Jolliff won from Wessel by default.
Quarter-Final Round—J. M. Greer defeated Jolliff, 10—8, 4—1; L. R. Dilks defeated Robert P. Swift, 6—3, 8—6.

Men's Doubles.

First Round—L. Gwynne French and Hugh Oakley defeated Swift and J. Schenck, 5—7, 6—3, 6—4.

Women's Singles.

First Round—Mrs. Arthur G. Deane defeated Mrs. D. St. C. Moorehead, 6—2, 7—5; Mrs. J. M. Greer defeated Mrs. L. R. Dilks, 6—2, 6—3; Mrs. Ralph Williams defeated Mrs. Eugene Boggs, 6—1, 6—4; Miss Edith Moore defeated Mrs. Ralph Lane, 6—0, 6—0; Miss Florence Sheldon defeated Miss Josephine Merrick, 6—1, 6—2; Miss Phyllis Irving defeated Miss Eileen Halligan, 6—4, 6—4; Mrs. E. L. MacDonald won from Miss Elizabeth Johnson by default; Miss Beatrice Moore defeated Mrs. F. C. Koss, 6—2, 7—5.
Second Round—Mrs. Deane defeated Mrs. Greer, 6—1, 6—2; Miss Beatrice Moore defeated Mrs. MacDonald, 6—1, 6—1.

Soccer Standings.

AMERICAN LEAGUE.

	P.	W.	L.	D.	F.	A.	P. C.
Fall River	9	7	1	1	15	31	.833
Providence	9	7	1	1	23	10	.778
Boston	9	6	2	1	20	15	.750
New Bedford	9	4	3	2	12	11	.667
Brooklyn	8	3	4	1	7	20	.438
Newtown	9	3	4	2	20	23	.444
New York	10	3	5	2	22	14	.400
Hakoah	7	3	3	1	9	11	.500
Bridgeport	9	0	8	1	5	14	.500

EASTERN LEAGUE.

	P.	W.	L.	D.	F.	A.	P. C.
Hakoah	4	0	0	4	7	10	.875
Bethlehem	4	0	0	4	4	4	.667
Giants	4	0	1	3	5	12	.625
Hispano	3	1	1	0	2	2	.500
Hungaria	3	1	1	0	3	4	.500
Portuguese	3	0	1	0	0	3	.000
Newark	1	0	0	0	0	1	.000
Rangers	3	0	3	0	0	14	.000

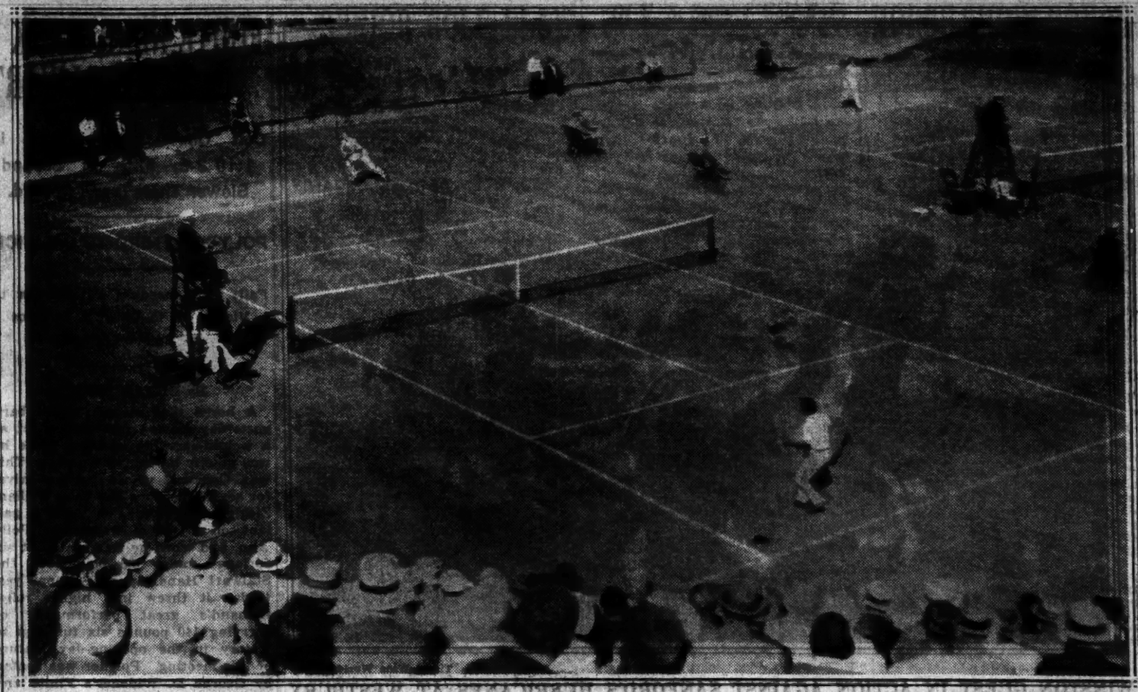

Times Wide World Photo.

R. NORRIS WILLIAMS (RIGHT) IN HIS VICTORIOUS MATCH WITH ARNOLD JONES YESTERDAY.

CAPABLANCA HOLDS LEAD AT BUDAPEST

Gains Draw With Rubinstein, Runner-Up, in Match Lasting 38 Moves.

TARTAKOWER GAINS VICTORY

Defeats Brinckmann by Adopting Caro-Kann Defense—Vajda in Draw With Przepiorka.

BUDAPEST, Sept. 11.—By drawing his game with Rubinstein of Poland, runner-up, in the ninth round today, José R. Capablanca of Cuba maintained his half-point lead over his rival in the international chess masters' tournament in progress here.

The former world's champion, with the white pieces, established a slight superiority over the Polish expert in a queen's gambit, declined, but it was not enough to win. Rubinstein, defending with the utmost care, succeeded in drawing the game after thirty-eight moves. Capablanca has a total of 6½ points against Rubinstein's 2, both having an adjourned game pending.

Dr. Tartakower of France, who defeated Brinckmann of Germany in a Caro-Kann defense adopted by the former, tied Rubinstein's total of 6, but has one more lost game charged against him. The Parisian, after winning a pawn, gained his victory in fifty-three moves.

Dr. Vajda of this city, who drew today with Przepiorka of Poland in twenty-one moves, is fourth. Sir George Thomas of England made a costly error in his game with Bosch of Czechoslovakia, losing in thirty moves. Havasi, the other Hungarian, defeated Monticelli of Italy when the latter lost a piece in a queen's pawn opening. Colle of Belgium defeated Prokes of Czechoslovakia, and Steiner of Hungary won from Canal of Peru after gaining the exchange in a Sicilian defense.

THE STANDING.

Players.	Won.	Lost.	Players.	Won.	Lost.
Capablanca	6½	1½	Przepiorka	4	4
Rubinstein	6	2	Steiner	3½	4½
Tartakower	6	2	Colle	3½	5½
Vajda	5½	2½	Monticelli	3½	5½
Thomas	5	4	Bosch	3	6
Havasi	4½	3½	Prokes	2½	5½
Canal	4	4	Brinckmann	1½	6½

Ninth-Round Pairings.

Prokes vs. Havasi.
Rubinstein vs. Colle.
Steiner vs. Capablanca.
Tartakower vs. Canal.
Thomas vs. Brinckmann.
Vajda vs. Bosch.
Przepiorka vs. Monticelli.

NIGHT SOCCER GAME GOES TO NATIONALS

New Yorkers Beat Bridgeport by 5-to-1 in Encounter at Polo Grounds.

The New York Nationals picked up two more American Soccer League points at the Polo Grounds last night by defeating the Bridgeport eleven, 5 to 1, before about 1,000 fans. At half time the Nationals were in front, 3 to 1.

The game was only ten minutes old when Johnny Nelson scored twice and then Watkins sent the ball through his own goal. Bridgeport rallied strongly and Crawley reduced the lead.

After the interval the Nationals had matters pretty much their own Leonard gave them an easy victory.

The line-up:

Nationals (5).		Bridgeport (1).
Renzulli	G.	Claridge
Watkins	R.B.	Wilcox
Donald	L.B.	Watkins
Slaven	R.H.	Daley
Chatten	C.H.	Nicol
Martyn	L.H.	Price
Gallagher	O.R.	McKay
Carlson	I.R.	Crawley
Nelson	C.	Wardrop
Leonard	I.L.	McKenna
McGhee	O.L.	

Goals—Nationals: Nelson 2, Gallagher, Leonard and Watkins (put through own goal); Bridgeport: Crawley.
Substitutions—O'Neill for McKay, White for Nelson.

Summaries in National Tennis Tournament

MEN'S NATIONAL SINGLES.

Third Round.

Arnold W. Jones defeated Dr. Carl Fischer, 6—3, 7—5, 4—6, 7—5, 7—5.

Fourth Round.

UPPER HALF.

William T. Tilden 2d defeated Henry M. Culby, 6—8, 7—5, 6—4.
John Van Ryn defeated Tamio Abe, 6—2, 6—0, 6—0.
John Doeg defeated Julius Seligson, 9—11, 6—2, 6—2, 6—3.
H. W. Austin defeated H. W. Feibleman, 2—6, 7—5, 6—3, 6—1.

LOWER HALF.

Wilmer Allison defeated Elmer J. Griffin.
Fritz Mercur defeated John F. Millen, 6—3, 6—2, 6—1.
Francis T. Hunter defeated Junior Coen, 4—6, 7—5, 6—1, 6—4.
R. Norris Williams 2d defeated Jacob S. Abbott, 6—3, 6—3, 6—3.

VETERANS' SINGLES.

Third Round.

UPPER HALF.

Henry H. Bassford defeated Dr. Louis Schwartz, 6—4, 6—1.
Irving C. Wright defeated King Smith, 6—2, 6—2.
C. M. Charest defeated Captain W. B. Anderson, 6—4, 6—4.
H. Jarvis Adams Jr. defeated Walter L. Pate, 6—3, 6—3.

LOWER HALF.

Alfred J. Carse defeated Manfred Goldman, 5—7, 6—3, 6—4.
Dr. William Rosenbaum defeated Ernest M. Poulson, 6—2, 6—2.
J. B. Agoti defeated Frederick C. Baker, 3—6, 6—4, 6—3.
Paul Martin defeated Dr. Benjamin F. Drake, 6—4, 6—4.

Davis Will Invite French Tennis Players To Visit Philippines After Tour of Japan

MANILA, Sept. 11 (AP).—Governor General Dwight F. Davis, donor of the Davis Cup, today expressed his intention of extending his personal invitation to Henri Cochet, Jacques Brugnon and Pierre Landry, French Davis Cup tennis players, to visit the Philippine Islands after their forthcoming tour of the Orient.

The Governor General's invitation would be in addition to one made by the Laong Laan Tennis Club, through the Philippine Amateur Athletic Federation, which has asked the Frenchmen to assign five playing dates to meet Philippine players. Should they accept the invitation the French players are expected here late in November.

PARIS, Sept. 11 (AP).—Led by Henri Cochet, a quartet of France's best racquet wielders will leave Sept. 19 for an invasion of Japan. In addition to Cochet the party will be composed of Jacques Brugnon, Pierre Landry and Rodel.

Their schedule calls for matches in Tokio and Yokohama with the possibility that they may return via the United States to participate in the covered courts championships. However, no final decision as to the latter will be made until after the completion of the matches in Japan.

WALKER IS WINNER IN NEWARK FINAL

Sprints to Beat Beckman and Dempsey in Feature as Night Season Ends.

As the night cycling season closed at the Newark Velodrome last night, Cecil Walker scored another victory by taking the ten-mile open event from Tony Beckman, George Dempsey, Paul Croley, Fred Spencer, Dave Lands and Harry Horan.

Walker, who is the all-around champion for the sixth consecutive time, was third with two laps to go, with Beckman and Dempsey in front of him. Freddie Spencer made a desperate effort to get Walker and when his sprint failed on the last lap the Australian went ahead to catch Beckman and Dempsey.

Al Zucchetti, from fifty yards, won the professional half-mile handicap from Charlie Panattiere, Bob Silver, Bill Hanley, Dick Lamb, Waldorf McClay and Vincent Cassella.

Sergio Matteini of the Bronx, who won the national senior road racing championship Sunday in Newark, captured the two-mile Class A invitation. Tino Robillo, Newark, winner of the junior road racing title Sunday, finished second in the amateur half-mile handicap, first place going to Prudent Delle of Paterson.

George Chapman, who for six times held the motor-paced championship of America, won the thirty-mile race from Larry Gaffney, Al Letourneur, Charlie Jaeger, Vic Hopkins, Franco Georgetti and Franz Deulberg at the Velodrome here last night. The time was 42:37 2-5.

THE SUMMARIES.

Half-Mile Handicap (Amateur)—Won by Prudent de Lile, Paterson, N. J. (60 yards); Tino Robillo, Alpine Wheelmen (60 yards), second; Herbert Hoffman, Alpine Wheelman (50 yards), third; Arthur Lang, Acme Wheelmen (35 yards), fourth; Alfred Nesbit, Alpine Wheelmen (50 yards), fifth. Time—0:55 2-5.

Half-Mile Handicap (Professional)—Won by Alfonso Zucchetti, Italy (50 yards); Charles Panattierre, New York (80 yards), second; Herbert Hoffman, Alpine Wheelman (50 yards), third; William Hanley, San Francisco (30 yards), fourth; Richard Lamb, Australia (40 yards), fifth; Waldorf McClay, Newark (30 yards), sixth; Vincent Cassella, Philadelphia, Pa. (55 yards), seventh. Time—0:55 2-5.

One-Mile Consolation, Class B Race (Amateur)—Won by Harry O'Brien, San Jose; Wesley Wood, Glen Ridge, N. J., second; Thomas Davis, Unione Sportiva Italiana, third; Fred Fornace, Unione Sportiva Italiana, fourth. Time—1:59 4-5.

Two-Mile Class A Invitation (Amateur)—Won by Sergio Matteini, Acme Wheelmen; Joseph De Vito, Unione Sportiva Italiana, second; Mario Rossi, Century Road Club of America, third; Louis Kissinger, Acme Wheelmen, fourth; Louis Barry, Bay View Wheelmen, fifth. Time—4:01 4-5.

Ten-Mile Open Pace Race (Professional)—Won by Cecil Walker, Australia; Anthony Beckman, Secaucus, N. J., second; George Dempsey, Australia, third; Paul Croley, Brooklyn, fourth; Fred Spencer, Plainfield, N. J., fifth; Dave Lands, Irvington, N. J., sixth; Harry Horan, South Orange, N. J., seventh. Time—10:20 1-5.

Thirty-Mile National Motor Paced Championship—Franco Georgetti, Italy, paced by Charles Stein, Boston, Mass., second; Chapman, Newark, N. J., paced by William Zipf, Hillside, N. J.; Alfred Letourneur, France, paced by Jan Antsenucci, Italy; Victor Hopkins, Davenport, Iowa, paced by Frank Jeehan, New Haven, Conn.; Charley Jaeger, Newark, N. J., paced by Otto Miller; Brooklyn; Lawrence Gaffney, Brooklyn, paced by Tom Grimm, Newark, N. J.; Franz Deulberg, Germany, paced by James Hunter, Newark, N. J. Won by Chapman; Gaffney, second; Letourner, third; Jaeger, fourth; Hopkins, fifth; Deulberg, sixth; Georgetti, seventh. Time—45:27 3-5.

LARSEN FORFEITS TITLE.

Failed to Defend Crown Within Time Fixed by Boxing Union.

Wireless to THE NEW YORK TIMES.

COPENHAGEN, Sept. 11.—The European professional featherweight boxing champion, Knud Larsen, who recently lost on points to Al Brown of the United States, automatically lost the title of European champion, having omitted to defend his crown within the time fixed by the International Boxing Union. Larsen declares in a press interview that he hopes to get a chance to regain his title, but definitely has decided to abandon boxing within a year because it is too risky to his health.

LEVINE AND HYBERT IN TEN-ROUND DRAW

Newark Boxer Carries Fight at Dexter Park, but Bout Is Called Even.

By JAMES P. DAWSON.

Georgie Levine, Brownsville middleweight, and Floyd Hybert, rugged Newark boxer, fought ten spirited rounds to a draw in the feature last night at the Dexter Park arena, Richmond Hill.

Most of the 3,500 fans, who sat chilled in the open-air arena, left the place wondering how the officials arrived at their verdict. The decision was not popular.

The Newark boxer outfought Levine in six of the ten rounds, carrying the offensive from the first bell to the last and subjecting Levine to a severe battering about the body. Hybert proved too strong and aggressive for Levine.

Hybert won the first round because he made all the fighting, being particularly effective with a body attack at close quarters. The Newark boxer continued to rush his rival in the second and third rounds, battering the body despite Levine's fitful efforts at boxing.

Levine outboxed his foe in the fourth but staggered under a solid left hook to the jaw in the seventh session and weakened under body blows in the eighth.

Levine rallied in the ninth and tenth rounds and in each session almost upset Hybert with right-hand drives to the jaw, but the New Jersey boxer continued fighting right up to the final bell. Levine weighed 151 pounds and Hybert 149½ pounds.

Marty Roth, Brownsville lightweight, who has yet to be defeated, extended his record in the six-round semi-final when he received the decision over Billy Humphries of Woodhaven after a hard bout. Roth weighed 136¼ pounds and Humphries 134.

Kuygore Kimura, Japanese featherweight, made a distinct impression in his first local bout when he knocked out Mickey Doyle of the east side in the third round of a scheduled six. Each boxer weighed 121¼ pounds.

Sonny Martin, Bay Ridge lightweight, knocked out Al Palmer, Ridgewood, in the fifth round of their six. Martin weighed 139½ pounds and Palmer 133¾.

Herman Walters, Brownsville lightweight, knocked out Leo Drouse of Bensonhurst in the final round of their four rounder.

In the opening bout of four rounds, Al Peters, east side bantamweight, won the decision from Phil Mell, Flatbush.

SCHMELING PLANS REST.

German Boxer to Spend Several Weeks in Seclusion Abroad.

Special Cable to THE NEW YORK TIMES.

BERLIN, Sept. 11.—Max Schmeling, who has not had any chance to rest since his return from the United States, will disappear for several weeks from Berlin and only his mother and closest friends will know his whereabouts—somewhere in Thuringia.

But he has his trunks packed ready to start at any moment for America, of which he speaks with the highest esteem. The boxer praises the manner in which the police regulated traffic, which he attributes chiefly to a well-disciplined public.

Baseball appears to Schmeling to be the game of games and he regrets that he does not play it himself, but promises to learn during his next stay.

In regard to his suspension by the New York Boxing Commission, Schmeling admits that formally the commission is right, but that Buelow could settle the matter if he really wanted to. He declared he would never forsake Manager Jacobs.

GAR WOOD'S BOAT TESTED IN ITALY

Miss America V and Segrave's Miss England Average 55 Miles an Hour.

MISS AMERICA VII ARRIVES

Cabar Wins Race for King Victor Emmanuel Cup in Contests at Venice.

VENICE, Italy, Sept. 11 (AP).—Gar Wood's Miss America V and Major H. O. D. Segrave's Miss England were sent through their preliminary trials today in preparation for the Crown Prince Humbert's Cup race tomorrow, which the Crown Prince of Italy announced he will attend.

Racing over a three-mile course between Lido and Venice, the two boats averaged more than fifty-five miles an hour. In straight runs, however, Miss England made the better time.

Phil Wood, brother of Gar, arrived today from Detroit with Miss America VII. The speedboat is expected on the water Friday afternoon in time to compete Saturday in the finals of the Crown Prince's Cup and the first run of Count Volpi's Cup.

In today's races the Italian boat Cabar, owned by Marini Baglietto, won the race for King Victor Emmanuel's Cup at a speed of 98.6 kilometers an hour, but failed to beat the record held by the French Sadi VI of 106 kilometers an hour for twelve-liter class boats.

The second run of the Tatler Cup went to the Italian cruiser Cabar, but the cup was given to the German boat Busse for the best run for two days. Count Raoul di Montelera's speedboat Montelera won the first race of the Grand Prize of Venice at a speed of 82.7 kilometers an hour.

Major Segrave unexpectedly entered the racing for the first time by sending his speedboat Miss London into the contest for the Grand Prize of Venice for the twelve-liter class. The boat failed to equal the speed of the other contestants and was almost a lap behind at the beginning of the fourth round, whereupon Segrave withdrew from the race.

GRIFFITH WILL BOX DR. HAYMANN TONIGHT

Scheduled 10-Round Bout Features Opening of Indoor Season at the Garden.

The indoor boxing season at Madison Square Garden opens tonight, and heavyweights will supply the entertainment. Tuffy Griffith of Sioux City, Iowa, who last appeared here as a light-heavyweight but has since outgrown the division, is t obattle Dr. Ludwig Haymann, German heavyweight champion, in the feature, scheduled for ten rounds.

The contest is heralded as one between two hard hitters, and few expect it to last ten rounds. Haymann is facing his American rival confident of victory. Griffith is seeking to establish himself as a heavyweight title prospect and is equally certain he will win.

In the semi-final of ten rounds Ted Sandwina, American-born fighter, whose ring reputation was earned abroad, is to box Harold Mays, rugged Bayonne lad, who formerly served as sparring partner for Gene Tunney. The first ten-round event will bring together Charley Smith, English heavyweight, and Paul Cavalier of Paterson, N. J. Larry Johnson and Leo Mitchell are paired for six rounds, while Raoul Bianchi and Stanley Perrata meet in the opening bout of four rounds.

British Football Results.

LONDON, Sept. 11, (Canadian Press Cable)—Football games played in England today resulted as follows:

ENGLISH LEAGUE.

First Division.

Arsenal 5, Manchester City 2.
Everton 1, Leeds United 1.
Manchester United 3, Leicester City 1.
Portsmouth 7, Grimsby Town 1.

Second Division.

Bristol City 2, Swansea Town 1.
Chelsea 2, Barnsley 0.

Third Division—South.

Bournemouth and Boscombe 3, Fulham 0.
Crystal Palace 3, Southend United 2.
Gillingham 2, Exeter City 0.
Plymouth Arkletic 5, Torquay United 6.

Third Division—North.

Nelson 0, Darlington 1.
South Shields 2, Doncaster Rovers 1.
Wrexham 3, York City 1.

SCOTCH LEAGUE.

Wigan 26, Hamilton 16.
York 11, Australians 33.

70-Year-Old Golfer Scores Third Ace in Fifteen Years

WESTFIELD, Mass., Sept. 11 (AP).—Fifteen years of golf have brought three holes-in-one to a 70-year-old sportsman, Charles H. Bartlett, the last one being made here today.

A 135-yard shot with a mashie on the third hole of the Teken Country Club course here was the perfect shot today. Two years ago he negotiated the fifth hole of the course in one stroke and fifteen years ago at Columbus, Ga., he scored his first ace.

TAICOON IS FIRST IN YACHTING TEST

Wins First Race of Atlantic Coast Class Title Series Held Off Southport.

ELLYN IS A CLOSE SECOND

Flash, Sailed by Miss Whittelsey, Is Third—Open Race Won by Tigress Again.

By GROVER THEIS.

Special to The New York Times.

SOUTHPORT, Conn., Sept. 11.—Sailing in a fresh northwest breeze which, however, had spots in it that made changes of position frequent, Taicoon from the Warwick Country Club won the initial race of the first annual championship series of the Atlantic Coast class of the Pequot Yacht Club today from a fleet of six other boats representing as many different clubs.

Taicoon defeated the home club boat, Ellyn, by less than half a minute with Flash, the Indian Harbor craft, coming in third. The victory of Taicoon gave her seven tallies in the point standing which will determine the ultimate winner in two more races tomorrow and the day after, unless there should be a sail-off the next day.

Open Race Also Held.

Besides the seven Atlantics competing in the championship, there was an open race among seventeen other boats of the same design. In this, E. L. W. Curtis's Tigress repeated her victory scored in the preliminary open race on Tuesday. She was followed by D. S. Hawley's Pronto and George W. Gair's Gairlee Jr., giving the Pequot fleet one, two, three.

Both of the two leading boats had a woman sailor in each case a member of the skipper's family. The Taicoon was sailed by James A. Tillinghast with Mrs. Tillinghast and Walter Wood. Dr. T. O. Starring, who handled the Ellyn, had his daughter, Carolyn Starring, and E. W. Stetson as crew. Two of the other boats also had their feminine complement, Miss Lorna Whittelsey piloting the Flash, which finished third, with Robert Schmeltzer and Richard Johnson, and Miss Louise C. Kuhnhardt sailing with her father, H. R. Kuhnhardt and another member of the family, Kingsley Kuhnhardt, on the Neiram.

Sail a Close Race.

It was a race all of the way from a well-bunched start, and masterful sailing by the Tillinghast entry decided the issue, a manoeuvre on rounding the last mark home putting him in front. The course was a triangle, twice around, making a total distance of 10¼ miles. The first leg was a run with spinnakers out, the second a beat and the third a broad reach.

THE SUMMARIES.
Championship Series.
FIRST RACE.
Start, 1:40. Course, 10¼ Miles.

Yacht and Owner.	Finish.
1—Taicoon, Buxton and Tillinghast	3:21:40
2—Ellyn, D. S. Starring	3:21:55
3—Flash, Robert M. Schmeltzer	3:21:59
4—Waconda, T. E. Malley	3:22:50
5—Neiram, Kingsley Kuhnhardt	3:24:34
6—Murcy, Dr. George W. Hawley	3:28:07
7—Gretel, W. Porter Buck	3:28:42

Clubs—1, Warwick C. C.; 2, Pequot; 3, Indian Harbor; 4, American; 5, Greenwich Beach; 6, Black Rock; 7, Cedarhurst.

POINT STANDING.

Taicoon	7	Neiram	2
Ellyn	5	Murcy	2
Flash	4	Gretel	1
Whooped	4		

Open Series.
SECOND RACE.
Start, 2:10. Course, 10¼ Miles.

Yacht and Owner.	Finish.
Tigress, E. L. W. Curtis	3:31:20
Pronto, D. S. Hawley	3:32:21
Gairlee Jr., George W. Gair	3:32:31
Chino, R. Hayes Murphy	3:33:04
Ives, F. T. Bedford	3:33:23
Mistral, W. J. Gallagher	3:34:03
Black Ice, W. McNeil	3:34:07
Lookout, J. W. Perry	3:35:31
Saga, John and Grace Schlott	3:36:20
Pampero, W. C. Bullard	3:36:40
Shadow, Jack and Dick Gordon	3:37:00
Carolina, H. S. Richardson	3:37:15
Jean, Archibald McNeil	3:39:25
Ess, Bradford Warner	3:39:35
Kumon, T. A. Jennings	3:39:54
Margo, John Field	4:00:54
Terah, G. C. May	4:00:18

Dade Park Results.

By The Associated Press.

FIRST RACE—Purse $800; claiming; 2-year olds; five and a half furlongs.

Bright Flash, 107	(Carroll)	13.00	7.25 3.60
Jim Miller, 101	(Edwards)		2.80 3.40
My Lou, 109	(West)		3.00

Time—1:12 2-5. Night Cry, Joe McCord, Miss Price and Golden Bu also ran.

SECOND RACE—Purse $800; claiming; 3-year-olds and upward; six furlongs.

Sir Barley, 111	(Hardy)	8.12	5.14 3.08
Florence Dolan, 102			8.40 5.60
Colonial Trick, 111	(Carroll)		24.62
Time—1:20. Puss and Feathers, McIntosh, Lucky Sweep, Joseph Sabbath, Princess Donna, Delightful and Acquire also ran.			
THIRD RACE—Purse $800; claiming; 3-year-olds and upward; one mile.			
Rose Pan, 98	(Carroll)	13.20	6.02 3.70
Miss Fine, 119	(Judy)	5.80	3.60
Altimeter, 106	(Moore)		3.16

Time—1:42. Mack's Baby, Longchamps, Ben Franklin, Sue Barker and Me Own also ran.

FOURTH RACE—Purse $800; claiming; 3-year-olds and upward; one mile.

Shiva, 115	(Judy)	3.20	4.40 3.10
Valence, 112	(West)		4.16 3.14
Luck Piece, 106	(Edwards)		3.44

Time—1:41 2-5. Head Cover, Florenda, Frank McMahon and Linda Archer also ran.

FIFTH RACE—Purse $800; 3-year-olds and upward; six furlongs.

Retort, 114	(Judy)	4.54	3.00 2.62
Alto, 98	(Edwards		5.30 3.72
Mickey D., 108	(West)		2.62

Time—1:17. Stampede and Oregon Flit also ran.

SIXTH RACE—Purse $800; claiming; 2-year-olds and upward; one mile.

Courier, 109	(Carroll)	6.78	4.10 3.26
Our Joan, 106	(May)		3.20 2.70
Madam Estelle, 110	(Cramer)		3.00

Time—1:43 2-5. Rosco, Nobis Wreck and Marguerite Willet also ran.

SEVENTH RACE—Purse $800; claiming; 3-year-olds and upward; one mile and a furlong.

Sans Terre, 111	(Judy)	3.97	4.02 2.34
Jack Savage, 105	(May)		7.34 3.70
Incite, 110	(Edwards)		4.58

Time—1:59. Respond, Tech Boy, Dragon, Sourmen and Pretty Rus also ran.

Weather clear, track heavy.

SCOTTISH BOAT WINS BY 3-SECOND MARGIN

Takes Lead in Last 100 Yards to Beat Gypsy in 12-Mile Race.

YACHTS ONLY INCHES APART

Caryl Trails at Start, Gains Lead, Drops Back, Then Wins at Oyster Bay.

AMERICA STILL IS AHEAD

Has Two Races to One for Seawanhaka Cup and Can Keep Trophy by Triumphing Today.

By SHANNON CORMACK.

Special to The New York Times.

OYSTER BAY, L. I., Sept. 11.—By the scant margin of three seconds the Scottish challenger Caryl prevented the American defender Gypsy from winning the Seawanhaka International Challenge Cup today, when the Scots won the third of the challenge races with as stirring a finish as has been seen on these waters in many a day.

Had the American defender won today's race, the cup would have remained in possession of the Seawanhaka Corinthian Yacht Club for another year, but with the score now 2 to 1 in favor of the American boat, at least one and possibly two more races will have to be sailed. The cup is awarded to the boat that wins three races of the series. Today's race was marked by a stir

Sands Point and Greentree Score at Polo—Trigo Wins St. Leger in England

GREENTREE SCORES 20-8 POLO VICTORY

Shifts Line-Up and Beats Hurricanes by Surprising Margin at Meadow Brook.

REACHES WATERBURY FINAL

Whitney and Guest Get Five Goals Each in Well-Coordinated Attack.

SANDS POINT WINS, 15-11

Hitchcock Scores Ten Times as Roslyn Loses First-Round Match at Port Washington.

By ROBERT F. KELLEY.

When yesterday's double-header of polo had been completed, Greentree had reached the final round of the Monty Waterbury Memorial Cup tournament, the handicap division of the high goal championships, and Sands Point had reached the semi-final.

Sands Point worked out a convincing victory over Roslyn at Sands Point, 15 goals to 11, and at the same time the Hurricanes were going down to a stunning defeat at the hands of Greentree, 20 goals to 8, at the Meadow Brook Club at Westbury.

The Hurricanes are to be the opponents of Sands Point in the open championship final on Saturday.

Close Test Is Played.

Of the two games, the one at Sands Point, played informally before a small crowd, had far more competition than the contest staged on International Field at Meadow Brook.

Greentree, defeated by Sands Point last Saturday in an open championship semi-final, changed its line-up and ran away with things from the opening whistle. Winston Guest and Elmer Boeseke Jr. changed places, Guest going to No. 2 and the Coast player to back.

The team and its manner of working was indicated in the total of goals. The two forwards, John Hay Whitney and Guest, had five goals apiece; the two back-field players, Eric Pedley and Boeseke, had three apiece. The total was added to by four superfluous handicap goals that were never needed.

Opposed to the inspired attack of the Greentree team, the Hurricanes fell pretty much apart. Captain C. T. L. Roark, England's ranking player, was unable to keep his season's high level of play in the face of the task confronting him and J. Watson Webb, the veteran left-handed American, was unable to come into things much more. The team never clicked as a whole and the interest remained simply in watching the superb field day the winning side was enjoying.

Hitchcock Is Hero.

Across the island at Port Washington, Thomas Hitchcock Jr., was adding to his imposing record as the sparkling player of the game, scoring ten goals. Roslyn started with four handicap goals and with Aidan Roark playing at No. 1, in place of Harold E. Talbott Jr., the team's captain. Talbott was injured in the sensational twelve-period game of the open when the Hurricanes just managed to beat the scrappy Roslyn team.

It took Roslyn three periods to get going and those scoreless chapters were to cost it the game, though Sands Point looked every inch the winner and seemed always able to reach for more goals when they were needed.

With Harriman going well, Young Earle Hopping, who has played so well in the face of injuries, could afford to fall off a bit in his hitting, though he teamed beautifully with Hitchcock on several occasions. Charles Schwartz continued the amazingly steady, accurate game at back which has been so valuable a factor in his team's success. Not a sensational hitter, Schwartz has fewer misses than almost any other player and today was a hard man to get through for goals.

Roslyn Draws Level.

With only its handicap to show at the end of the third period against Sands Point's seven goals from the field, Roslyn appeared hopelessly beaten, but Cowdin had his best period in the fourth, scored one goal and Red Roark twice for two other pretty ones that tied the score. For two more periods Roslyn hung stubbornly to the great Hitchcock and his team-mates, but in the seventh the opposition led at 12 to 10. In the eighth Hitchcock put the final seal on his great exhibition by riding the entire length of the field for the last goal of the day.

The line-ups:

SEMI-FINAL AT MEADOW BROOK.

Greentree (20).	Hurricanes (8).
1—J. H. Whitney	1—Stephen Sanford
2—Winston Guest	2—Capt. C. T. Roark
3—Eric Pedley	3—J. W. Webb
Back—E. J. Boeseke Jr.	Back—R. E. Strawbridge Jr.

SCORE BY PERIODS.

								Hcp.	Tot.
Greentree	0	1	2	2	0	2	3	5—4	20
Hurricanes	1	0	1	2	1	2	0	0 —0	8

Goals—Greentree: Whitney 5, Guest 5, Pedley 3, Boeseke 3. Hurricanes: Sanford 3, Webb 1, Roark 4.

Umpire—Captain C. H. Tremayne. Time of game—Eight periods of 7½ minutes each.

FIRST ROUND AT SANDS POINT.

Sands Point (15).	Roslyn (11).
1—W. A. Harriman	1—Aidan Roark
2—E. R. S. Hopping	2—Gerald Balding
3—T. Hitchcock Jr.	3—J. C. Cowdin
Back—A. C. Schwartz	Back—H. W. Williams

SCORE BY PERIODS.

								Hcp.	Tot.
Sands Point	2	2	0	1	3	2	1	0—5	15
Roslyn	0	0	3	1	2	1	0	0—4	11

Goals—Sands Point: Harriman 4, Hopping 1, Hitchcock 5, Roark 2, Balding 3, Cowdin 1, Williams 1.

Umpire—Captain W. J. White. Time of game—Eight periods of 7½ minutes each.

Fifteen Leading Jockeys.

New York Records Only.

	Mts.	1st.	2d.	3d.	Unp.
L. Fator	162	42	29	15	33
L. McAtee	184	41	33	25	32
M. Garner	179	32	29	19	102
E. Kennedy	177	30	28	27	92
J. H. Burke	182	30	22	28	102
D. Brice	162	28	22	19	92
W. Garner	169	28	26	28	81
R. Workman	144	25	27	16	76
A. Robertson	221	22	30	24	144
W. Kelsay	122	21	25	13	62
L. Hale	147	21	20	12	94
G. Rose	210	20	19	15	156
W. Garrett	116	15	14	15	72
J. Malben	97	14	13	10	60
G. Fields	170	14	28	14	124

M'Atee to Ride in Futurity Against Boojum and Whichone

Linus (Pony) McAtee, who rode Boojum in his first two victories, but elected to mount Whichone in the Hopeful, Saratoga Special and Champagne, will be riding against both the Harry Payne Whitney cracks in the Belmont Futurity Saturday, which is expected to gross $125,000. McAtee will pilot George D. Widener's Hi-Jack. McAtee is under contract to Mr. Widener and thus far there has been no conflict between horses of the Widener and Whitney strings. But Trainer A. J. Joyner wants Hi-Jack to have every opportunity of winning racing's richest prize.

SUITOR HOME FIRST IN A CLOSE FINISH

Beats Klingstone and Aleader at Lincoln Field, Trio Reaching Wire Noses Apart.

CHICAGO, Sept. 11 (AP).—Suitor, a 3-year-old brown colt, racing in his best form, carried the colors of E. J. Lehman to victory in the Melrose Park Purse, the feature at Lincoln Fields today. It required the hardest kind of riding by Halbert, however, to put the son of Tryster-Love Story under the wire a winner.

The first three horses finished noses apart. Klingstone was second and Aleader third.

The race was at six furlongs for 3-year-olds and upward and Suitor paid his backers $44.02 for $2.

Suitor, away well, was hard ridden throughout. Klingstone, slow to find his stride, moved into contention at the three-eighths pole and under the guidance of P. Neal drew up to take the place. Aleader was sent into the lead at the start and held on to take show money by half a length from Boris.

The summaries:

FIRST RACE—Purse $1,200; claiming; 3-year-olds and upward; one mile and a sixteenth.

Gov. Seth, 113.....	(Smith)	3.54	2.80	2.34
Gormond 110.....	(Halbert)	....	4.54	3.42
Sandy Lady, 112...	(Jones)	....	....	3.40

Time—1:46. Jeb, Zelma, O'Neal, Bonny Basil and Al Garnet also ran.

SECOND RACE—Purse $1,200; 2-year-olds and upward, allowances; seven furlongs.

Bonoby, 110.....	(Heigle)	4.82	4.62	3.22
L. Mooar, 107...	(Chiavetta)	....	8.30	4.50
Rose Smith, 107...	(Morrison)	....	....	2.94

Time—1:28 3-5. James Wynn, Otilia, Coffee Shop, Tommy Doyle, Golden Cloud, Victoria, Rosehue, Capt. Jack Jr. and Golden Brown also ran.

THIRD RACE—Purse $1,300; claiming; 2-year-olds; six furlongs.

T. Rochester, 107...	(Smith)	8.52	4.32	2.86
Calcite, 115.....	(Haynes)	....	9.50	5.00
Like Lightning, 107...	(Gilbert)	....	....	2.20

Time—1:13 1-5. Jean Veola, Sidney Grant, Hogan Play, Kayak Gold, the Senator, Lila Schmell and Wizardry also ran.

FOURTH RACE—Purse $1,200; claiming; 3-year-olds and upward; one mile and a sixteenth.

F. Hirtenstein, 105...	(Neal)	7.82	3.86	3.70
Quibbler, 115.....	(Halbert)	....	5.32	3.42
Participate, 110...	(Heigle)	....	....	7.90

Time—1:47. Aviator, Igor, Lieut. Seth, Ida O'Day, Ralph Hartenstein and Brockway also ran.

FIFTH RACE—Purse $1,500; allowances; 3-year-olds and upward; six furlongs.

Suitor, 108.....	(Halbert)	44.02	12.48	7.56
Klingstone, 103...	(Neal)	....	3.74	2.92
Aleader, 105.....	(Smith)	....	....	8.14

Time—1:12 1-5. Rotes Stocking, Tyrol, Peter Parley, Aquaplane, Water Lad, Judge Hay and Boris also ran.

SIXTH RACE—Purse $1,300; 2-year-old fillies; allowances; six furlongs.

Pecjury, 115.....	(Chiavetta)	15.96	3.60	3.30
Wicker, 113.....	(Morrison)	....	2.62	2.36
Betty Ann, 115...	(Bryant)	....	....	3.80

Time—1:13. Helen Long, Jazebel, Wild Mint, Miss Elizabeth and Blue Canopy also ran.

SEVENTH RACE—Purse $1,200; claiming; 3-year-olds and upward; one mile and one sixteenth.

Miss Mildred, 103...	(Smith)	7.92	4.28	3.54
Torch, 115.....	(Jones)	....	5.38	3.60
John J. S., 115....	(Woolf)	....	....	5.32

Time—1:46 3-5. Radiak, Honeyfish, Harpoon and Jubrie also ran.

Weather clear; track fast.

Marlboro Results.

By The Associated Press.

FIRST RACE—Purse $500; claiming; 2-year-olds; five and a half furlongs.

Eleuanna, 116.....	(Lang)	2.40	2.30	2.40
Expiate, 111.....	(Booker)	....	5.00	3.50
Radha, 106.....	(Haines)	....	....	2.70

Time—1:12. Dolly Mack, George Van S., Full Cloud, Richbore and Rosatina also ran.

SECOND RACE—Purse $500; claiming; 2-year-olds and upward; five and a half furlongs.

Appellate, 113.....	(Baker)	3.40	2.70	2.30
Dolly Whitmore, 113...	(Stiles)	....	3.30	3.10
Mexican Pete, 118..	(Booker)	....	....	3.10

Time—1:11 2-5. Laurel, Golden Rock, Vitalize, Charles D. Jr. and Spinnaker also ran.

THIRD RACE—Purse $500; claiming; 3-year-olds and upward; five and a half furlongs.

Miss Pacific, 115...	(Morgler)	Y.10	3.60	3.50
Self Defense, 107...	(Gorfey)	....	10.40	5.10
Major Finley, 113...	(Holland)	....	....	6.40

Time—1:11. Beau Flower, Charmaine, Rock Light, Patsy McDonald and Rigel also ran.

FOURTH RACE—Purse $500; claiming; 3-year-olds and upward; six and half furlongs.

Melva Ross, 114.....	(Lang)	3.10	2.40	2.20
Ira, 108.....	(Baker)	....	3.10	2.40
On Me, 110.....	(O'Malley)	....	....	2.70

Time—1:22 3-5. Ira Luce, Guernsey and Lucky Fox also ran.

FIFTH RACE—Purse $600; claiming; 4-year-olds and upward; one mile and a sixteenth.

Miss Saad, 106.....	(Haines)	....	4.00	2.80
H'ry Carroll, 114..	(O'Malley)	....	....	2.70

Time—1:51 2-5. So Long, Compass, Trapstock Golden and Winisterre also ran.

SEVENTH RACE—Purse $600; claiming; 3-year-olds and upward; one mile and a sixteenth.

Happy Jack, 114..	(O'Malley)	3.70	2.90	2.20
Bonny Castle, 114...	(Guerra)	....	3.30	2.20
Racontour, 100.....	(Baker)	....	....	2.30

Time—1:51 4-5. Wrack Maid, Kaffa, Schley S. and Venal Joe also ran.

Weather clear; track fast.

Belmont Park Entries.

By The Associated Press.

FIRST RACE—The Kew Gardens; claiming; all ages; one mile.

7067 Cornelius.....	110	7029 Greedy Girl	112
6766 Abington.....	110	6148 Bridegroom	*112
7049 Jim and Eva	115		

SECOND RACE—The Bowling Brook Steeplechase handicap; 3-year-olds and upward; about two miles.

8235 Fair Jane	130	8235 Le Digard	138
8166 Wartain	132	6811 Elder	140
(6594)Chrumpler	132	8228 The Ace II	140
8235 Bold Delivery	130		

THIRD RACE—The Hillside; 2-year-olds; six furlongs; Widener course.

Wormwood, 112.....	(Neal)	7.20	3.60	2.60
Alcibiades, 112.....	(Smith)	....	....	3.40

Time—1:12 1-5. Rotes Stocking, Tyrol, Peter Parley, Aquaplane, Water Lad, Judge Hay and Boris also ran.

FOURTH RACE—The Jerome Handicap; $2,000 added; 2-year-olds; one mile.

8123 Healy.....	112	8205	High Strung	122
8201 Chicatie.....	108	8118	Frisius	105
8219 Coin Collect	108	8200	Voltear	105
8165 Pegasus.....	112	8212	Comstockery	110
8200 Vermejo.....	108	8234	Kildare	97
(8237)Vanity.....	102	8219	S. of Honor	108

FIFTH RACE—The Tagya Rosa; 2-year-olds and upward; six furlongs; main course.

8114 Bonnie Khay	119	8068	Safety Pin
8217 Bluebell Park	112	8217	Nettie Stone
(8068)At Sundown	118	8234	Okaybee

SIXTH RACE—The Sun Flower; maiden 2-year-olds; six furlongs; Widener course.

Foy, Tycoon.....	118	Rosa, Why	115
8218 Che Foo.....	112	8218	Sunny Morn
8136 Longus.....	113	8215	Titus
8215 Don Pedro.....	115	8223	The Boss
8126 P. D'Argent	115		Westward
8215 Br. Meadows	113	8236	Barn Dance
8236 Camp Meade	113	8223	Cesare
8223 Dante Park	115		

*Five pounds allowance claimed.

Weather clear; track fast.

Times Wide World Photo.

WINSTON GUEST IN ACTION AGAINST SANFORD'S HURRICANES AT WESTBURY.

Thorncliffe Results.

By The Associated Press.

FIRST RACE—Purse $1,000; claiming; 2-year-olds; six furlongs.

Ignite, 109.....	(Abel)	7.25	3.60	2.75
Temps d'Amr'r, 112	(Cooper)	....	3.60	2.93
Clifton's Maid, 105	(Snider)	....	....	3.20

Time—1:14 3-5. Sidney W., Fire Girl, Rattle, The Top, Branch and Tallane Phit also ran.

SECOND RACE—Purse $1,000; claiming; all ages, foaled in Canada; seven furlongs.

Jewel Kit, 135..	(McGinnis)	3.20	2.70	2.05
Loves Orb, 105..	(Townrow)	....	5.60	3.05
Willmdgn, 115...	(Gwynne)	....	....	3.20

Time—1:27 4-5. Warehouseman, Grim Rock and Sparus also ran.

THIRD RACE—Purse $1,000; claiming; 3-year-olds; six furlongs.

Mashka, 110...	(McGinnis)	7.20	3.85	3.20
Lady Seth, 108...	(Butler)	....	4.10	3.25
Sam Pass, 107...	(Meyer)	....	....	4.45

Time—1:14 1-5. Patsy Lewis, Fair Jack, Fair Fortune, Willow, Dufo and Treacle also ran.

FOURTH RACE—Purse $1,000; claiming; 3-year-olds and upward; seven furlongs.

Lactarius, 105..	(Townrow)	13.80	8.65	4.55
Old Time, 105...	(Gwynne)	....	7.30	5.20
Fred Parker, 108	(Abel)	....	....	4.05

Time—1:27 1-5. *Blue Tony, *Balum, Fair Gold, *Harborton, Nez Breeks, Koscinusko, Burnt Sienna and Dainty Maid also ran.

*Field.

FIFTH RACE—Purse $1,000; claiming; 3-year-olds and upward; seven furlongs.

Maurice, 105.....	(Horn)	10.50	9.20	6.20
Knockabout, 105..	(Wilson)	....	8.35	5.90
Bagpipe, 90...	(Quackenbush)	....	....	6.20

Time—1:26 1-5. *Clock Golf, Billiken, *Grazer, Forecast II, Select, Watkinson, Deposition and Supawana also ran.

*Field.

SIXTH RACE—Purse $1,000; claiming; 3-year-olds and upward, foaled in Canada; one mile and a sixteenth.

*Met. Sparks, 90.	(MacIver)	84.65	9.40	4.80
Lord Cardgn., 108	(Twnrw.)	....	3.90	3.20
Master Boots, 99.	(Lyon)	....	....	3.80

Time—1:48 2-5. Rose Pearl, Span, *Rose Lady, Fair Lady, Fair Oil, *Miss Galaty II, Merry Mount, Nature's Darling, Innkeeper and Dance Circle also ran.

*Field.

SEVENTH RACE—Purse $1,000; claiming; 3-year-olds and upward; one mile and a furlong.

Gold Arrow, 107.	(Passarp)	13.90	7.90	4.20
Ramona S., 107...	(Romano)	....	8.40	5.80
Alita Allen, 109...	(Quillen)	....	....	3.40

Time—1:54 1-5. Atol, Forehead, Genial, Bounding Deep and Rock Candy also ran.

Weather clear, track fast.

Delorimier Results.

By The Associated Press.

FIRST RACE—Purse $500; claiming; 3-year-olds and upward; five furlongs.

Dolly Dunbar, 112	(Mitchell)	6.20	3.55	2.55
Paddy Fisher, 115	(Longo)	....	5.40	3.85
Iron Master, 113	(McCabe)	....	....	2.60

Time—1:04 3-5. Farceur, Knight of Marci II, Nosredna, Sperting Life and Velero also ran.

SECOND RACE—Purse $500; claiming; 3-year-olds and upward; five furlongs.

Knave of Clubs, 106	(Longo)	6.90	4.40	3.30
Manager Evers, 106	(Mitchell)	....	10.85	6.20
Winacme, 104...	(Mirasuli)	....	....	5.30

Time—1:03 2-5. Sun Agnes, Sweet Lacruse, Trappy, Probate and Baby Gar also ran.

THIRD RACE—Purse $500; claiming; 4-year-olds and upward; six and one-half furlongs.

Sincerely, 113.....	(Tryon)	5.00	3.60	3.20
Lady Essington, 105	(Moore)	....	8.25	5.35
King Charles, 118	(Mitchell)	....	....	3.80

Time—1:25 2-5. Okolona, Izabella, Ed Pendleton, Shasta Flaper and Kensington Lad also ran.

FOURTH RACE—Purse $500; claiming; 3-year-olds and upward; five furlongs.

Kerwek, 115.....	(McCabe)	3.80	3.25	2.95
Celanese, 109.....	(Longo)	....	9.90	4.65
Shadow Dance, 112	(Fator)	....	....	3.50

Time—1:03 2-5. Rose spot, Flora, Puff Ball, Asahi and Haplita also ran.

FIFTH RACE—Purse $600; claiming; 3-year-olds and upward; one mile and seventy yards.

Dunkirk, 107.....	(Mitchell)	7.40	3.55	2.70
Glee Club, 118...	(E. Fator)	....	3.10	2.50
Prairie Girl, 100	(Bardales)	....	....	2.70

Time—1:49 1-5. Thistle Beauty and Pellegrino also ran.

SIXTH RACE—Purse $500; claiming; 3-year-olds and upward; one mile and a sixteenth.

Kim, 111.....	(E. Fator)	4.00	2.55	2.55
Highland Chief, 115	(M'Ch'll)	....	3.00	2.85
Lower Five, 109...	(Tryon)	....	....	4.10

Time—1:53 2-5. Fretwell, Ibby and Treasurer also ran.

SEVENTH RACE—Purse $500; claiming; 3-year-olds and upward; one mile and seventy yards.

Billy Boy, 112...	(Gibson)	5.00	3.25	2.70
Maddenstown, 115	(Moore)	....	4.10	3.50
Marcini, 112.....	(Muir)	....	....	4.85

Time—1:50 4-5. Allegnan, Tan Son, Hobson and Bedansky also ran.

Weather cloudy; track heavy.

Beulah Park Entries.

By The Associated Press.

FIRST RACE—Purse $500; claiming; 3-year-olds and upward; five and a half furlongs.

Highbridge.....	109	Claprock	*107
Superbank.....	113	Light o' Dawn	108
Sea Hawk II.....	109	Michael B.	109
Wong Bok.....	109	Lure of Gold	105
Pitchfork.....	*104	Board Boy	109
Erin's Pride.....	111	Lou Mac	109
Why.....	*108	Little Kid	*108

SECOND RACE—Purse $500; claiming; 3-year-olds and upward; five and a half furlongs.

Lally S.....	*109	J. J. Bambrick	108
Chesterbrook.....	109	Yellow Mo	*104
Jedburgh Abbey..	109	Jack Fairmax	*109
Affectionate Mary	*109	South'n Pacific	*109
Una Fox.....	109	Ultimatum	109
King's Row.....	105	Amir	105
El Oudkane.....	105	Golden Locks	*109

THIRD RACE—Purse $600; claiming; 2-year-olds; six furlongs.

First Ball Mit.....	*109	Unfortunate Girl	105
Lenox Avenue.....	112	Preferred	*101
Easter Seth.....	*104	Al Livingston	106

FOURTH RACE—Purse $500; claiming; 4-year-olds and upward; six furlongs.

Shorty.....	*110	Messidor	*105
Polar Sea.....	*108	Rancho	*109
Tanger.....	*109	Uran Major	109
Hangnail Miss..	*104	Ruth Ann	*104
Belascoain.....	115	Billy Welch	*102
Lord Valentine..	111	Barbary	105
Mint Toddy.....	*109	Vulnerable	105

FIFTH RACE—Purse $600; claiming; 3-year-olds and upward; one mile and seventy yards.

Eunice Atwell.....	112	Forte de Oro	109
Passenger.....	*108	Seminole	*104
Apopka.....	*104	Ch. Cheaters	*104
Brown Chief.....	*108	Buchon	*107
Tuffy.....	*104		

SIXTH RACE—Purse $600; claiming; 3-year-olds and upward; six furlongs.

Capt. Martin.....	*109	Glodomir II	*108
Worth a Bress.....	*109	Sir Cleon	108
Sport Royal.....	108	Red Blaze	108
May Thatcher.....	100	Le Voyant	*99
Brigand.....	*101	Jean Bond	*105
Black Falcon.....	*105	Antiseptic	108
Salvage.....	*100	Queen Emma	*106

SEVENTH RACE—Purse $600; claiming; 3-year-olds and upward; one mile and seventy yards.

Storm Maiden.....	*100	Sporting Editor	105
Mad Star.....	*109	Brown Smile	*108
Martyr.....	*109	Aladdin	*103
Fibes.....	*98	Partner	109
Declare.....	105	Seanse	105
Blue Caddy.....	*104	Baronina	*102
Mississippi.....	*100	Clownish	109

*Apprentice allowance claimed.

Weather clear; track heavy.

BELMONT PARK CHART

By The Associated Press.

Wednesday, Sept. 11. Ninth day. Weather clear; track fast.

8246 FIRST RACE—The Eastport; purse $1,000; claiming; 3-year-olds; one mile. Start good; won driving; place easily. Winner, b. f., by Donnacona—Rauma. Trainer, W. J. Norton. Time—0:23⅘, 0:47⅘, 1:12⅘, 1:38⅘.

Ind.	Starters.	Wt.	P.	P.	St.	¼	½	¾	Str.	Fin.	Jockeys.	O.	H.	Cl.	Pl.	Sh.
8226	Raucona	115	8	1	4¹	3²d	2²	1¹	1¹ᵉᵉ		Fisher	12–5	5	2	6–5	3–5
6624	Necromancer	115	6	7	5²	6ᵈᵉ	5⁵	3¹	2²		Legere	10	15	12	5	5–2
8190	Tipperary II	107	6	3	1²	1¹½	1¹½	2¹½	3½		Lyons	15	15	15	6	3
8200	Blustery	104	11	5	2²	3ᵈᵉ	4¹½	4⁴	4⁴		Rose	6	8	7	5–2	6–5
(8230)	Roodles	111	7	4	3²	2²	3⁴	5⁴	5¹		Esby	5	5	6	5–2	6–5
8208	The Dipper	106	2	6	6¹	7⁴	7⁵	6²	6²		Wholey	7–2	4	4	8–5	4–5
8230	Your Play	101	1	2	2½	4¹	6²	7³	7³		Renick	20	20	12	5	5–2
8206	Enthusiastic	107	10	10	10⁵	8½	8⁶	8⁴	8¹		Catrone	20	30	25	10	5
8216	Northampton	106	1	5	8⁶	9ᵈᵉ	9²	9ᵈᵉ	9¹		Kennedy	20	10	8	3	8–5
—	Elder Blossom	106	5	9	9ᵈᵉ	10¹	10³	10¹	10¼		K'singer	20	30	25	10	5
8216	Pontchardon	106	9	11	11	11	11	11	11		C. Wters	40	40	40	15	7

Scratched—Helene M. and Roumis.

Raucona worked her way up, came around the leaders on the turn and took the lead, but just lasted to win. Necromancer finished with a rush. Tipperary II had plenty of speed, but tired badly in the last furlong. Blustery ran an improved race.

Owners—1, Eastland Farms Stable; 2, Mrs. J. Zoeller; 3, E. B. Stable; 4, Wheatley Stable; 5, Mrs. J. Sclancaluga; 6, M. E. Carroll; 7, R. Narelle; 8, M. Lang; 9, C. W. Carroll; 10, P. B. Codd; 11, Miss Mary Hart.

8247 SECOND RACE—The Brushwood Steeplechase; purse $1,300; selling; 4-year-olds and upward; about two miles. Start good; won driving; place easily. Winner, ch. g., by Sir Marth—Mercadel. Trainer, R. Neander. Time—3:54⅘.

Ind.	Starters.	Wt.	P.	P.	St.	½	M.	1¼	Str.	Fin.	Jockeys.	O.	H.	Cl.	Pl.	Sh.
8103	Byron	134	3	3	4ᵈᵉ	6³	5⁴	5¹	1½		Neander	9–2	5	5	2	1
8210	Volunteer	138	6	4	1⁵	1¹	1¹	1²	2¹		Williams	8	8	8	3	8–5
8178	Endicott	135	5	5	3ᵈᵉ	3ᵈᵉ	2½	2¹	3¹		Hunt	8–5	5	5	1	1
8210	Ric Veda	141	5	7	6¹	5¹	4²	4³	4¹		Smoot	6	6	6	4	2
8210	Vocalian	138	10	9	7¹	8²	6³	5⁵	5⁵		Veitch	9–2	6	5	5	3
(8153)	Lizard	142	4	8	8²	2½	3¹	3½	6¹ᵉ		Byers	5–2	5–2	2	4–5	2–5
10239	Beverwyck	138	9	6	9⁵	9⁵	7¹	7¹	7¹ᵉ		Watkins	20	25	25	10	5
8115	aNomad	138	7	5	9ᵈᵉ	9¹⁰	9¹⁰	8²	8³		Kleiger	20	30	25	10	5
—	Saratof	130	2	10	8²	4³	7¹⁰	9²⁰	9²⁰		Albright	30	50	40	15	7
8172	Highness	136	4	1	10	10	10	10	10		Tammero	20	25	25	10	5

aJ. E. Davis—M. Field entry.

Byron was rated along early in the early pace, moved up gamely in the last half-mile, took the lead after clearing the last fence and won nicely in hand. Volunteer carried his speed further than usual and held on gamely. Endicott was kept well up all the way and ran a good race. Ric Veda had no mishap. Vocalian ran a very poor race.

Owners—1, F. M. Dick; 2, F. Grossman; 3, J. E. Davis; 4, R. A. Smith; 5, Eastland Farms Stable; 6, J. E. Widener; 7, W. McNair; 8, M. Field; 9, J. Bosley Jr.; 10, Foxcatcher Farms.

8248 THIRD RACE—The Tomboy Handicap; $2,500 added; 2-year-old fillies; five and a half furlongs; Widener Course. Start good; won driving; place same. Winner, ch. f., by Pennant—Nemesis. Trainer, W. Hogan. Time—1:05⅘.

Ind.	Starters.	Wt.	P.	P.	St.	¼	½	Str.	Fin.	Jockeys.	O.	H.	Cl.	Pl.	Sh.
(8227)	Red Rag	118	7	3	5¹	4¹½	4³	1¹		M.Garner	6	7	7	6	7–10
8192	*The Spare	126	3	4	3½	2ᵈᵉ	2½	2½		Bejshak	5–2	5–2	5–2	2	1–2
8227	Enid	107	1	5	7¹	6¹½	5¹	3ᵈᵉ		Fields	8	12	10	4	2
8218	Conclave	112	2	1	1²	1½	2²	4⁴		Insalone	10	12	12	3	5–2
8218	*Aladdin	110	9	2	2²	4¹½	5¹¹½	6ᵈᵉ		Mooney	10	10	10	5	4
8198	Snowflake	115	3	6	6¹	7²	8³	6²½		Schaefer	8	10	10	4	3
8218	Mad Hattie	109	4	1	1ᵈᵉ	3¹	3½	7⁴ᵉ		Walls	4	4	12–5	7–5	7–10
8218	Sallie	115	8	8	8¹	8⁴	7¹⁰	8⁴		Leggre	5	6	8	8–5	2–5
6141	Adequate	114	2	9	9	9	9	9		Burke	15	20	20	8	4

*Added starters.

Red Rag broke a bit slowly, but worked her way up in the middle of the track, closed with a rush and won going away. The Spare handled her weight well and ran a good race. Enid closed with a rush in the final sixteenth. Conclave tired after showing early speed. Alert had no mishap. Believe Sallie ran out of the race.

Owners—1, A. L. Alexandre; 2, Sagamore Stable; 3, Audley Farm; 4, W. R. Coe; 5, J. E. Widener; 6, W. J. Salmon; 7, Sage Stable; 8, E. R. Bradley; 9, H. C. Phipps.

8249 FOURTH RACE—The Stalwart Handicap; $1,200 added; all ages; six furlongs, main course. Start good; won easily; place same. Winner, ch. g., 4, by The Finn—Last Straw.

Ten-Stroke Lead Retained by Miss Hicks in Flossmoor Golf; Miss Orcutt Is Third

MISS HICKS RETAINS LEAD AT FLOSSMOOR

Shoots 83 for 239 Total to Keep 10-Stroke Margin Over Mrs. Mida.

MISS ORCUTT STILL THIRD

Regains Her Form With Par 80 and Makes Bid for the Runner-Up Place.

MISS VAN WIE SCORES 79

Turns In Low Total for Third Round—Miss Hicks Favored to Win Title Today.

Special to The New York Times.

CHICAGO, Sept. 11.—The fourth and final eighteen-hole round of the Derby, a women's medal play golf event, will be played tomorrow at Flossmoor, with Miss Helen Hicks expected to take the trophy back to the Inwood Club on Long Island.

Miss Hicks did not have the best score in the third round at Flossmoor today, but her nearest rival could not gain on her, and at the end of the round she held her edge of ten strokes, which probably will be entirely too much for any of the others to overcome. She fell off five shots from her two 78s in the first two rounds, scoring 40, 43—83, giving her a total of 239 for the fifty-four holes.

Mrs. Lee Mida of Chicago, continued her consistent golf by scoring her third consecutive 83 for a total of 249, which kept her in second place, but did not put her a shot closer to the leader. A threat for the runner-up position rose, however, when both Miss Maureen Orcutt and Miss Virginia Van Wie regained their form.

Miss Orcutt Has Par 80.

Miss Orcutt, third in the list starting out today, started to make a race of it for second place by shooting 42, 38 for a part 80 and a total of 251 for the three rounds. She picked up three strokes on Mrs. Mida, leaving her only two behind the Chicago player. Meanwhile, Miss Van Wie with two bad rounds to start, scored 39, 40—79, one under par, and jumped from ninth to fourth position with a total of 255 and a slender chance of picking up those half-dozen shots on the final round. Her 79 was low for today.

Mrs. Gregg Lifur of Los Angeles, runner-up for the Western championship held ten days ago, had an 83 in today's play, for a total of 256, which left her tied for fifth with Mrs. H. Austin Pardue. Mrs. Pardue added 84 to her 82 and 90 of the first two rounds.

Mrs. Melvin Jones of Olympia Fields, district champion, with 253, and Miss Frances Hadfield, 209, were the only others under 260. Miss Helen MacMorran tied for seventh with 175 for thirty-six holes, but slipped out of the running with a 93 on her third round.

Miss Hicks Bows to Par.

Failure to get a single par 3 on the four short holes put Miss Hicks over par for the first time in the tournament. She sliced her tee shot to a trap on the second, three-putted the seventh, was over the green into a trap with a mashie on the eleventh and three-putted the thirteenth.

Those were the four short holes, each of which cost her a 4, but she might have retrieved those four strokes except for trouble on other holes. She birdied the first, third and fifth, which left her two under par, but drove to a trap and exploded from that pit into another on the sixth, making a 6. After the short seventh she played the next two holes in one over par, to finish the nine in 40, one under par.

The tenth cost her a stroke when she drove to a trap, and the two short holes in the next three took penalties of a stroke each. On the 434-yard fifteenth she got her birdie, but went one over on the sixteenth. She lost one stroke to par on the last two.

THE CARDS.

Out—									
Par	5	3	4	5	5	4	4	5	41
Miss Hicks	5	4	5	4	4	4	4	4	40
Mrs. Mida	5	4	4	5	5	4	4	4	41
Miss Orcutt	5	3	5	5	5	4	4	4	42
Miss Van Wie	5	3	5	4	4	5	3	5	4—39
In—									
Par	5	3	5	4	4	4	5	5	4—39—80
Miss Hicks	5	4	4	5	4	5	4	5	4—40—83—239
Mrs. Mida	5	4	5	5	4	4	4	5	4—40—81—249
Miss Orcutt	5	3	6	4	4	4	4	5	4—39—81—251
Miss Van Wie	5	3	5	4	4	5	4	5	4—39—78—255

THE SCORES.

Miss Helen Hicks, Inwood	78	83	83—239
Mrs. L. W. Mida, Eastern Field	83	83	83—249
Miss M. Orcutt, White Beeches	84	87	80—251
Miss V. Van Wie, Waverly	87	89	79—255
Mrs. G. Lifur, Los Angeles	85	88	83—256
Mrs. H. A. Pardue, Indian Hill	82	90	84—256
Mrs. M. Jones, Olympia Fields	87	89	85—259
Miss F. Hadfield, Milwaukee	85	85	89—259
Miss R. Wall, Oakpark	89	91	84—264
Mrs. L. Federman, Fresh Meadow	86	92	87—265
Mrs. H. MacMorran, Indian Hill	87	96	93—276
Mrs. J. Fiske, Milwaukee	90	94	92—276
Miss G. Boothby, Rochester	93	90	93—276
Mrs. F. Bezet, Flatbush	87	95	94—276
Mrs. J. Arends, Wilder	91	95	91—277
Mrs. J. Nicholas, Waverly	90	101	86—277
Miss J. Beebe, Flatbush	95	96	88—279
Mrs. R. H. Stanley, Calumet	96	90	93—279
Mrs. L. Ingram, Sunset Ridge	98	92	90—280
Mrs. J. H. Indig, Tampa	96	94	92—282
Mrs. R. Nelson, Edgemoor	87	105	91—283
Miss J. Webber, Merrick Ridge	95	90	98—283
Miss V. Vilas, Glenview	92	97	95—284
Mrs. E. Taylor, Evanston	92	94	95—286
Mrs. J. Taylor, Mayor, Del Monte, Cal.	98	95	94—287
Miss R. Wiley, Bunker Hill	94	93	96—287
Mrs. E. Peterson, Evanston	93	102	92—287
Mrs. F. K. McNeill, Wood Valley	99	99	89—287
Miss J. Hudson, Lemon Hills	95	103	92—290
Mrs. J. W. Crockett, Calumet	101	96	94—291
Miss M. Ford, Oakland	93	98	100—291
Mrs. F. Kunkel, Oak Park	96	98	98—292
Miss C. Woolridge, Little Rock	98	98	97—293
Mrs. J. Morse, Midlothian	98	95	101—294
Mrs. C. C. Gillette, Ridge	93	102	102—297
Mrs. C. C. Bell, Hamilton Valley	97	100	100—297
Miss J. Searcy, Calumet	97	101	101—299
Mrs. D. Powell, Euclid Hills	100	99	101—300
Mrs. F. S. Mahaffie, Maywood	96	95	103—300
Miss A. Vilas, Glenview	93	105	102—301
Miss H. Richards, Flossmoor	98	101	102—301
Mrs. O. C. Burdett, Medinah	101	101	99—302
Mrs. R. J. Fleming, Beverly	103	98	101—302
Miss E. Fergus, Glenview	97	101	104—302
Mrs. C. Orr, Mohawk	109	100	96—305
Mrs. A. E. Copeland, Calumet	99	99	106—304
Mrs. J. Vilas, Glenview	100	97	108—305
Mrs. G. D. Smith, Springfield	103	102	105—310
Miss D. Marks, Calumet	120	100	106—316

Times Wide World Photo.

LEADER IN WOMEN'S GOLF AT FLOSSMOOR.
Miss Helen Hicks, Who Has Score of 239 for First Fifty-four Holes and Is Ten Strokes Ahead of Mrs. Lee Mida of Chicago.

MISS WOERNER WINS READING FUTURITY

Good Time Stable Entry Captures Blue Ribbon Event of Fair Meeting.

Special to The New York Times.

READING, Pa., Sept. 11.—The Good Time Stable entry, Miss Woerner, 2:05, owned and bred by W. H. Crane of New York and driven by Walter Cox, won the fourth Trotter and Pacer Futurity for 3-year-old trotters raced today as the blue ribbon event of the central circuit light harness meeting featuring the Greater Reading Fair.

THE SUMMARIES.

THE ONTELAUNEE STAKE.

2:24 Trot, three heats; purse $800.

Hollywood Brenda, ch. m., by Arion			
Guy (Jack McGrath)	1	1	1
Dora Ortolan, b. m. (Goodhart)	2	2	2
Adoption, b. g. (Harry M. Frey)	3	3	3
Double Axworthy, b. g. (Roth)	4	ds.	
Mary Jane W., blk. m. (W. E. Miller)	5	ds.	
Peter Cochran, ch. g. (H. C. Corbin)	dr.		

Time—2:12, 2:11, 2:12.

THE FOURTH TROTTER AND PACER FUTURITY.

For 3-year-old trotters; two best heats in three, with heat winners only in the fourth heat; $3,792 to the winner, $1,896 to second, $1,137 to third; $800 to breeder of winner.

Miss Woerner, b. m., by Laurel Hall (Cox)	4	2	1
Sir Guy Mac, s. s., by McGregor the Great (Dill)	2	1	2
Anna Bradford's Boy, br. g., by J. Malcolm Forbes (Martin)	1	3	3
The Great Virginia, b. s., by McGregor the Great (Kline)	3	4	ro

Time—2:12, 2:10, *2:08¾.

*Equaled world's record for fourth heat for 3-year-old trotters over half-mile track.

THE SCUYLKILL STAKE.

2:12 pace; purse $800; three heats, with heat winners only in the fourth heat.

Hamsa Dillon, b. g., by Dillon Axworthy (Roth)	3	1	1
Niel Brooke, b. g., by Justice Brooke (Martin)	2	8	1
Braden K. Direct, b. s., by Braden Direct (McHenry)	1	7	3
Dawn of Day, b. m. (W. E. Miller)	5	2	ro
Tennessee Maid, ch. m. (Jack McGrath)	4	3	4
Maid Direct, b. m. (Goodhart)	7	4	5
Nells McKlyn, m. (Entwistle)	8	5	ro
Lady Patch, br. m. (Tingley)	6	6	ro

Time—2:06½, 2:08, 2:07¾, 2:05¾.

THE TULPEHOCKEN STAKE.

2:18 Pace, three heats; purse $700.

Theodore Gentry, b. g., by Colonel Gentry (James Fiore Jr.)	4	1	1
Dillon Grattan, ch. g., by Grattan Royal (Roth)	1	2	4
Tony Worthy, b. g. (Hartman)	2	8	5
The Moke Lady, br. m. (Wilkins)	8	3	2
High Tide, blk. g. (Saunders)	3	5	3
Cindy Napoleon, s. m. (Kline)	6	4	9
King Scott, b. g. (W. E. Miller)	5	6	6
Celia De Forrest, br. m. (W. McHenry)	7	9	8
Ace High, b. s. (Ed. J. McGrath)	9	7	7

Time—2:09¼, 2:10, 2:10¾.

THE MONOCACY STAKE.

Claiming trot for non-winners in 1929; claiming price $1,000; purse $700; three heats.

Dr. Nelson, blk. g., by Nelson Dillon (Hartman)	3	1	1
Hatah, b. g., by Day Star (G. Florey)	1	4	2
Sybil Guy, b. m. (Roth)	2	5	5
Friscs Girl, br. m. (Lon Corbin)	4	3	3
Bobby Worthy, g. (Foster)	5	2	4
Memorial Peter, b. g. (Casper)	2	ds.	
Madame Pompadour, br. m. (Jack McGrath)			ds.

Time—2:14¾, 2:15¾, 2:15¾.

MOHAWK MEET TROT TO MYRA HARVESTER

Greenfield (Mass.) Feature Is Won by Mare After Losing Two Heats.

Special to The New York Times.

GREENFIELD, Mass., Sept. 11.—Myra Harvester took the 2:14 class trot and purse of $500, feature race of the Mohawk Circuit meeting at the Franklin County Agricultural Society's annual fair today. The mare took the first and fourth heats while Julia Put and Pilot Dillon split victories in the second and third heats.

Voorhees, a bay gelding, took the 2:24 trot in three straight heats, while Infallible, a chestnut gelding, won the 2:17 pace after trailing Mordkin the first heat.

THE SUMMARIES.

2:14 CLASS TROT.

Purse $500.

Myra Harvester, br. m., by the Harvester-Fan Bingen (Pratt)	4	5	1
Julia Put, blk. m. (Pierce)	2	1	2
Pilot Dillon, b. g. (Cameron)	1	2	3
Rickshaw, b. m. (Erwin)	3	3	ro
Hollywood Leonard, br. g. (Butler)	3	4	ro

Time—2:12¾, 2:13¼, 2:13¾, 2:12¾.

2:17 CLASS PACE.

Purse $400.

Infallible, ch. g., Sire Guy Axworthy—Volga (Lovell)	2	1	1
Mordkin, b. g. (Cameron)	1	2	4
George K., b. g. (Morgan)	4	3	2
Tad S., b. g. (Sinclair)	3	4	3
Gipsy Star, ch. m. (Lacombe)	5	6	7
Highwine, br. g. (Myott)	7	8	5
Lady Morgan, ch. m. (Toole)	6	5	6
Peter Harvestworth, b. g. (Rodney)	8	7	8
Tom McKinley, br. g. (Goodhue)	9	9	9
Red Chief, ch. g. (Mosiman)	Dis.		

Time—2:10¾, 2:10¾, 2:10¾.

2:24 CLASS TROT.

Purse, $400.

Voorhees, b. g., by Guy Axworthy (Rodney)	1	1	1
Signal Girl, b. m. (Butler)	3	4	2
Stout Heart, b. g. (Hyde)	7	2	3
Signal On, b. g. (Toole)	6	3	7
Fearless Guy, b. g. (Pierce)	4	5	4
Prince Schanaul, b. g. (Sodenstier)	8	7	5
Princess Mary, b. m. (Tayon)	5	7	6
Guy McKeon (Cameron)	2	6	dr

Time—2:12, 2:14¼, 2:16.

COCHRAN-ST. JEAN DIVIDE.

Split Fifth and Sixth Blocks of Three-Cushion Match.

Welker Cochran and Andrew St. Jean divided the fifth and sixth blocks of their special exhibition 600-point match at three-cushion billiards at Dwyer's Broadway Academy yesterday. In the afternoon block St. Jean turned in his first victory, 50 to 44, in 56 innings. The winner had a high run of eight to one of five for Cochran.

At night Cochran triumphed, 50 to 45, in 74 innings. Cochran again had a cluster of five, St. Jean six. Cochran leads, 5 to 1, in blocks, with six more to be played.

GREGG'S 156 TOPS SENIOR GOLF PLAY

His 75 for Second Round Equals Tourney Mark—Final Group Tees Off Today.

CHAPMAN'S 160 IS SECOND

Newton Turns In 162, With Hoyt, First Day's Leader, Tied With Snare at 165.

By LINCOLN A. WERDEN.

Special to The New York Times.

RYE, N. Y., Sept. 11.—Equaling the lowest eighteen-hole score ever made in a United States senior championship, Dr. George T. Gregg of Pittsburgh, a member of the Oakmont Country Club, shot a 75 to lead the first half of the seniors competing over the historic Apawamis Club links with a thirty-six-hole aggregate of 156.

Although it is two days too early to state definitely that Dr. Gregg will succeed Dr. Carlos Walter, the Californian who let his title go by default, his score will be something for the remaining 108 to shoot at as they start their initial eighteen holes tomorrow.

Dr. Gregg's golf was consistency itself today and he was over par on only three holes during the round, being out in 38, two over, and back in 37, one over regulation figures, because of three putts at the fifteenth.

Hoyt Meets Difficulties.

Dr. Gregg's 81 yesterday left him trailing Frank Hoyt of Engineers, champion in 1926 and the first day's leader, by five strokes. Hoyt ran into difficulties right at the start today, having to buffet the wind that swept the course earlier in the day, and brought in an 89.

His 7 at the first, where he topped his second shot into a trap, forced him to battle the rest of the way and he took a 44 for the first nine. On the second half he started with three 6s, losing six strokes to par.

Hoyt found himself tied with Frederick Snare at 165. Ahead of them were John D. Chapman of Greenwich, 81, 79—160, and F. C. Newton of Round Hill, 79, 83—162, both recent initiates to the senior ranks, and Hugh Halsell, champion in 1927, 86, 78—164.

Wright Is Oldest Player.

The oldest man playing in this half of the championship was George Wright of Wollaston, father of Beals Wright, the former tennis internationalist. The elder Wright cut his first-round score by eight strokes, bringing in 105 to his previous 113.

Fifteen of the seniors left tonight for Ottawa to meet the Canadian senior team. They are Fred Snare, captain; Dr. Gregg, Hoyt, Halsell, Cooke, Croft, Clifton Mabon, D. N. Tallman, George E. Folk, A. B. Jenks, C. V. Drew, F. H. Ecker, Dr. Carlton Wallace, Jerome A. Peck and Dr. W. S. Adams.

THE CARDS.

Out—									
Par	4	4	4	3	4	4	4	5	5—37
Gregg	4	5	5	3	4	4	4	5	5—39
Chapman	5	5	4	3	4	4	4	5	5—39
In—									
Par	5	4	3	5	4	4	3	5	4—36—72
Gregg	5	4	4	5	4	4	4	5	4—39—75
Chapman	5	5	4	5	4	4	4	5	5—42—70

Woodward Elected President Of U. S. Seniors' Golf Body

Special to The New York Times.

RYE, N. Y., Sept. 11.—Following the annual dinner of the United States Seniors' Golf Association at the Apawamis Club tonight, Frank L. Woodward of Denver, former president of the United States Golf Association, was elected president for the ensuing year, succeeding Frederick S. Wheeler. The other officers chosen were Hugh Halsell, vice president; F. H. Ecker, second vice president; Joseph A. Flynn, treasurer, and H. S. Hamilton, secretary.

CALDWELL'S 79 IS LOW.

Leads Canadian Senior Golfers—Governor General Competes.

OTTAWA, Sept. 11 (Canadian Press).—J. E. Caldwell of the Rivermead Golf Club, Ottawa, led the field of 145 golfers today in the opening eighteen-hole round of the championship medal competition in the twelfth annual tournament of the Canadian Senior Golf Association. He turned in a gross of 79, one stroke under his nearest opponent, George S. Lyon, veteran Lambton star and defending champion.

His Excellency, Viscount Willingdon, Governor General of Canada, made one of the best shots of the day. He dropped the ball in the cup on the home green with a thirty-foot putt. His Excellency went out in 48 and came home in 44, giving him a 92, and, with his handicap of 20, a net of 72.

Thorncliffe Entries.

By The Associated Press.

FIRST RACE—Purse $1,000; claiming; maiden 2-year-olds; $12 furlongs.

Tuxedo	96	Rose Boy	110
Margaret Helen	103	Rincon	111
Nell B.	105	Earf	96
Sillyary	109	Air Fort	109
Dreamlight	107	Annie Rood	103
Dr. A.P.O'Connell	114	Donstar	110
Jumbles Star	60	Battle	103
Phil Ruth	103		

SECOND RACE—Purse $1,000; claiming; 4-year-olds and upward; seven furlongs.

Charley J. S.	107	Gideon	*98
Fair Anita	*103	Anaconda	107
Isentay	107	Empus	113
Blue Dartser	110	Emurtee	*104

THIRD RACE—Purse $1,000; claiming; 3-year-olds; seven furlongs.

Fair Flavia	108	Fair Thors	*104
Lindsay	*102	Waterzap	*102
Tuberose	101	Katrina E.	109
Ralphburn	101	Goots	117
Gladiator	113	Omaree	116

FOURTH RACE—Purse $1,200; all ages, foaled in Canada; seven furlongs.

Periquides	108	Beau of the West	108
Daisy Fair	104	Kingsway	90
aFarry of Fate	108	Postville	104
Mineralogist	108		

aImagram Stable entry.

FIFTH RACE—The Moorland Handicap; purse $1,000; 3-year-olds; six furlongs.

Brown Thistle	108	High Dell	102
Babble	107	Wacket	120
Mint Sweepings	97	Red Rider	111
Pleus	108	Fair Dr.	107
Lady Seth	95	Bannerette	110

SIXTH RACE—Purse $1,000; claiming; 3-year-olds and upward; one mile and a quarter.

Lady Edna	105	Sporting Vein	*100
Testts	102	Miss Maryland	106
Flair Dexter	108	Middle Temple	102
Clarence Lee	109	Tenfie	102
Signole	102		

SEVENTH RACE—Purse $1,000; claiming; 3-year-olds and upward; one mile and a quarter.

Totara	*100	Assessor Charlie	*100
Fire Watch	109	Wrackson	106
Zalaya	*104	Ladyship	*107
Mainsheet	104	Frank Crowley	100
Jimmie Brown	109		

*Apprentice allowance claimed.

Weather clear; track fast.

WOMEN RIDERS WIN HORSE SHOW HONORS

Miss Altemus Takes Blue Ribbon in Polo Pony Class at Wissahickon Farms.

2 EQUESTRIENNES THROWN

Misses Mary Bromley and Mary Leiper Walk From Field—Miss Clothier a Winner.

Special to The New York Times.

PHILADELPHIA, Sept. 11.—Women riders took the lion's share of the awards at the Philadelphia Riders and Drivers Association horse show today at Wissahickon Farms, Whitemarsh. Two women riders also came to grief in jumping events.

Miss Mary Elizabeth Altemus, veteran horsewoman, captured the blue ribbon in the raw polo pony class with her mount Baby, a brown gelding. Miss Emily Bromley of Germantown also won a blue with her entry, Marquee, a brown gelding, which captured a blue at the show yesterday.

In a later event Miss Mary S. Bromley, sister of Miss Emily, came a cropper at the imitation stone wall jump when her mount, My Girl, a brown mare, stumbled throwing Miss Bromley over a hurdle. She landed on her head, but walked from the field. Miss Carrol Leiper of Chestnut Hill took the blue in this event, and her sister Miss Mary won second place.

Miss Mary C. Clothier of Villanova, riding her black gelding, Express Man, led a field of thirty-three contestants over the outside course, and added another blue ribbon to her laurels.

A spill marked the lightweight hunters' class, won by Miss Clothier, when Miss Mary Leiper was thrown from Iron Cast, a chestnut gelding, the horse refusing the third post and rail on the outside course. Miss Leiper arose unhurt and walked her horse form the field.

Clement B. Wood, captain of the first city troops, rode to victory in the first jumping event, capturing the blue ribbon from a field of forty-three entries. His mount, Witch Hazel, a spirited bay mare, topped the timbers easily over the outside course before a crowd of society spectators.

William Boardman of Jamaica, N. Y., took the first blue ribbon in the saddle horse class with his entry, Miss Barbara, a chestnut mare.

Miss Mary Leiper won the first blue ribbon in the children's jumping class with Iron Cast. Her sister, Miss Edith Leiper, took second, while third place went to Miss Mary Bromley.

Miss Margaret Anne Powell of Bryn Mawr won first award in the pony versatile class with Whitewood.

HOPPE LEADS IN MATCH.

Cosgrove Trails, 100-72, in Handicap Three-Cushion Test.

Willie Hoppe gained a lead of 100 to 72 over Joseph Cosgrove in their six-block handicap three-cushion match which opened yesterday at the Strand Billiard Academy. Hoppe is playing for 50 points in each block to 40 for his opponent, or 300 to 240.

In the afternoon Hoppe triumphed, 50 to 27, in forty-six innings, having a high run of 7 to one of 3 for Cosgrove. At night the score was: Hoppe 50, Cosgrove 45, but Cosgrove won the block. The game required fifty innings, having a high run of 198. At night he vanquished F. Donovan, 200 to 72, in six innings. His high run was 86.

Seaback Beats Matsuyama.

Charles Seaback defeated Kinrey Matsuyama in the first of a four-block three-cushion match at Kreuter's Academy last night, winning by 35 to 28, in 43 innings. Each player had a high run of 5.

MRS. STETSON GAINS FINAL AT SHAWNEE

Former National Champion Defeats 16-Year-Old Miss Williams by 6 and 5.

SHAWNEE-ON-DELAWARE, Pa., Sept. 11 (AP).—Mrs. Helen B. Stetson, former national champion, and Miss Helen Meehan, both of Philadelphia, will meet tomorrow in the final round of the invitation golf tournament of the Shawnee Country Club for the Lenu trophy.

Mrs. Stetson advanced today by an easy victory over 16-year-old Miss Frances Williams of Allentown, Pa., winning 6 and 5.

Mrs. J. A. Lyons, North Hills, gave Miss Meehan a close battle in their semi-final match, the latter winning only after an extra hole had been played. Neither held a larger margin than 1 up at any time. The match was squared six times, the last time on the eighteenth green by Miss Meehan with a twelve-foot downhill putt for a par 3. At the nineteenth, Mrs. Lyons three-putted to lose the hole and match.

Hagenlocher Wins Two Games.

Eric Hagenlocher scored a double victory at 18.2 balkline billiards at the Fourteenth Street Academy yesterday. In the afternoon he defeated Sam Stein, 200 to 34, in eight innings, having a high run of 198. At night he vanquished F. Donovan, 200 to 22, in six innings. His high run was 86.

Other News of Sports On Next Two Pages

Scores in Senior Golf Play at Apawamis Club

Class A—75 Years and Over.

D. W. Whitmore, Siwanoy	102	88	190
Robert D. Garden, Oakland	107	86	193
Dr. Whitman Cross, Chevy Chase	100	86	186
Robert Collier, Pawpoodle	91	96	187
A. F. Huston, St. Davids	92	95	187
George Wright, Wollaston	118	96	192
Andrew Baxter, Wykagyl	111	96	198
W. H. Chapman, Water'on Hills	114	97	211
W. V. Kellen, Brooklline	123	96	179

Class B—70 Years to 74, Inclusive.

George P. Fiske, San Antonio	104	80	184
D. L. Robertson, Glens Falls	104	84	188
Otto Heckmeyer, Vesper	115	94	140
Julian W. Curtiss, Greenwich	102	90	192
Dr. F. Tarbell, Upper Montclair	98	97	195
F. A. Wright, Baltusrol	100	86	186
J. A. Flynn, Greenwich	126	98	224
M. Condon, Memphis	112	76	188
Alexander Revell, Old Elm	134	98	232
Henry S. Fike, St. Andrews	107	80	187
C. J. Sawyer, Scarsdale	107	82	189
H. C. Kelley, Rhind Brook	112	88	200
John Hertzler, Lancaster	130	70	200
Edward Corning, Woodway	122	89	211
M. E. Haviland, Garden City	102	82	184
H. Bodwell, Arden Club	106	84	190
Louis J. Schiller, Englewood	100	86	186
Robert H. Treman, Ithaca	100	80	180
J. F. Sullivan, Huntingdon Valley	101	86	187
Dr. C. Cushman, Upper Montclair	122	80	202
F. F. Halliwell, Pine Valley	122	86	208
J. W. Coulston, Essex County	120	89	209
W. H. Truesdell, Garden City	118	90	208
J. N. Merrill, Bret Burn	122	95	217
W. H. Chapin, Springfield	109	86	195

Class C—65 Years to 69, Inclusive.

A. R. Malkin, Shore Haven	100	88	188
F. D. Parsons, Springfield	102	86	188
A. F. Roth, Newspaper C. C.	102	86	188
C. W. Scott, Essex Dyers	113	88	201
C. S. McClellan, Pelham	107	82	189
E. T. Tifft, Springfield	100	86	186
H. W. Jessup, Garden City	102	86	188
Dr. O. Burdett, Medinah	101	101	202
Major A. White, Sarasota	107	86	193
W. H. Nevins, Long Meadow	101	86	187
F. G. Hobbs, Oakland	100	86	186
W. Smith, Essex County	102	86	188
Charles S. Strout, Portland	112	80	192
Hugh Halsell, Stony Hollow	104	78	182
F. Snare, Garden City	102	78	180
Dr. W. S. Adams, Garden City	112	82	194
G. R. Adams, Hudson River	114	80	194
L. G. Ketchum, Wykagyl	101	84	185

Class C—65 Years to 69, Inclusive.

Dr. E. D. Chesebro, Rhode Isl'd	100	44	155
William N. Appel, Lancaster	107	42	155
E. W. Parker, Marion Cricket	101	63	164
Edward W. Harris, Apawamis	100	52	152
A. J. Sheldon, Sleepy Hollow	102	54	156
A. Ware Ford, Binghamton	110	52	162
E. Shettlesworth, Oakland	104	52	156
W. W. Combs, Old Elm	104	52	156
W. W. Womble, Richmond C'nty	110	40	150
James R. Marshall, Arcola	103	52	161
Dr. L. K. Neff, Oakland	110	46	162
E. L. Chamberlain, Hayerstraw	111	50	161
C. B. Whitney, Springfield	101	55	156
Jerome A. Peck, Apawamis	103	50	153
Frank W. Holmes, Siwanoy	113	50	163
A. L. Gifford, River Hollow	114	50	164
Elmer E. Cole, Oakmont	105	40	145
W. F. Morgan, Garden City	106	40	146
H. L. Walker, Englewood	103	42	145
R. S. Jones, Garden City	103	40	143
D. Everett Waid, Greenwich	114	47	161
J. A. B. Cowles, Apawamis	101	47	148
Wilson H. Price, Wykagyl	113	48	161
C. L. Tyner, Essex County	107	52	159
A. J. Wellington, Woodland	103	54	157
J. J. Pulleyn, Oakland	122	50	172
Henry P. Fox, Sunset Hill	104	52	156
Henry Hemphill, Plymouth	122	56	178
C. A. Whelan, Essex County	73	No card	
J. W. Davies, Oakland	98	No card	
E. T. Ward, Essex County	97	No card	
R. K. Clark, Springfield	97	No card	

Class D—60 Years to 64, Inclusive.

C. B. Hollingsworth, Greenburg	105	39	144
W. R. Oglesby, Berkshire	110	32	142
C. W. Sabin, Whitemarsh V.	108	32	140
W. E. Barker, Oakland	108	32	140
Wilbert Garrison, Stony	110	36	150
C. D. Spalding, Wykagyl	106	42	148
F. L. Fuller, Hudson River	101	50	151
R. C. Mitchell, Siwanoy	108	42	150
Charles D. Cooke, Arcola	106	42	148
Arthur B. Jenks, Manchester	106	48	154
H. W. Croft, Blind Brook	102	36	138
E. E. Bisley, Oakland	115	44	159
C. A. Goodspeed, Youngstown	106	40	146
F. H. Ecker, Blind Brook	110	50	160
S. W. Van Heaton, Hauverstraw	106	39	145
Frank H. Hoyt, Engineers	108	42	150
Dr. J. E. Lambert, Englewood	106	48	154
Dr. G. D. Hamlen, Englewood	106	36	142
J. F. Sheaff, Woodland	110	30	140
John A. Philbrick, Oakland	106	36	142
Dr. W. S. Stewart, Siwanoy	106	30	136
David L. Lake, Stony Hollow	106	36	142

Class D—60 Years to 64, Inclusive.

W. P. Smith, Pine Valley	100	36	136
John R. Terrell, Riverhead	107	34	141
F. J. Gubelman, Englewood	106	44	150
R. H. Chapman, Whitemarsh V.	102	36	138
A. Herter, Sleepy Hollow	102	34	136
T. L. Leeds, Woodway	121	34	155
L. J. Chandler, Springfield	110	44	154
J. R. Voorhees, Essex County	102	36	138
F. A. Moore, Apawamis	104	36	140
D. R. Provan, Whitemarsh Val.	102	45	147
Dr. F. M. Irwin, Scarsdale	106	40	146
James H. Burton, Siwanoy	108	42	150
H. S. Hamilton, Wood. Hills	106	36	142
Henry L. Scott, Baltusrol	106	36	142
J. G. Manfield, Long Meadow	106	36	142
J. G. Hall, Blind Brook	106	36	142
R. O. Wright, Wykagyl	102	36	138
Vernon C. Brown, Siwanoy	116	44	172
Ralph P. Alden, Springfield	106

National Rifle Title Won by U. S. Cavalryman—C. C. N. Y. Depends on New Men

CAVALRY SERGEANT WINS RIFLE CROWN

Jens B. Jensen, Fort Bliss, Takes Daniel Boone Trophy at Camp Perry.

DEFEATS FIELD OF 1,637

Sergeant Paugh, New Jersey National Guard, Is Second—Captain Leinhard, Marines, Third.

Special to The New York Times.

CAMP PERRY, Ohio, Sept. 11.—The national individual rifle match, which was finished today on the 600 and 1,000 yard ranges, at slow fire, was won by Sergeant Jens B. Jensen, United States Cavalry, Fort Bliss, Texas, with a score of 281. Sergeant Jensen had plenty of competition and was crowded for first place by Sergeant F. Paugh, 114th National Guard Infantry, Somerville, N. J., and Captain J. Leinhard, United States Marine Corps, Quantico, Va., each having scores of 281, but whom he outranked by having the better score on the long range at 1,000 yards.

Paugh landed second place and Leinhard third. Lieutenant R. M. Cutts Jr., United States Marine Corps, Norfolk, Va., was fourth with 280, followed by Sergeant J. H. Tiete, United States Marine Corps, Quantico, Va., for fifth place with the same score.

In this match there were 1,638 entries, making it the largest match ever fired at any national match program. The match was in five stages: at 200 yards, slow fire; 200 and 300 yards, rapid fire; 600 and 1,000 yards slow fire. The first two stages were fired Tuesday. The winner of this match receives the Daniel Boone Trophy, which is to be held for one year, and to the fifteen competitors making the highest scores gold badges are awarded. Sergeant W. C. Cagle, United States Marine Corps, won this match in 1928 with a score of 286.

The Davy Crockett match, in which an old flintlock rifle is used, will be held at the pistol ranges tomorrow afternoon with a number of contestants. The rifle to be used is the property of Captain John Dillin, Meadville, Pa., is 165 years old and is still in good condition.

2 MORE CASUALTIES REPORTED BY PENN

Kuen, With Dislocated Knee, and Beaumont, Also a Guard, Are on Sidelines.

Special to The New York Times.

CAPE MAY, N. J., Sept. 11.—Pre-season scrimmage has cost the University of Pennsylvania the services of two more players, Gene Kuen and Bill Beaumont, veteran guards, being missing from today's workout.

Both players were ordered to rest by Dr. Light, team physician, on discovering the extent of injuries suffered by them in yesterday's scrimmage.

Kuen has a dislocated knee. The joint was snapped back into place, but the injury is still painful. Beaumont caught the toe of a team-mate in the stomach and also was ordered to the sidelines. Both players are expected to be back in action on Monday.

The Red and Blue squad went through a light drill this morning and this afternoon held another scrimmage.

CORNELL'S WORK GROWS.

Football Squad Has Two Hard Sessions at Ithaca.

Special to The New York Times.

ITHACA, N. Y., Sept. 11.—Colder weather today caused Coach Gilmour Dobie to give the Cornell football squad harder workouts in the two practice sessions. Although work still was confined to the fundamentals, it was a rousing session, according to Dobie.

Kicking, passing and running featured. There were no new candidates and none is expected until the first of next week.

WILLIAMS STARTS WORK.

Squad of 35 Reports to Coach Caldwell for First Drill.

Special to The New York Times.

WILLIAMSTOWN, Mass., Sept. 11.—Football practice at Williams College got under way today with morning and afternoon workouts, a squad of thirty-five men reporting to Head Coach Charley Caldwell. By the end of the week it is expected that the candidates will number fifty. The customary light drill was provided, calisthenics taking up part of the time.

5 LEHIGH ELEVENS WORK.

Try New Formations in Four-Hour Practice Under Coach Tate.

Special to The New York Times.

BETHLEHEM, Pa., Sept. 11.—Coach Tate sent his Lehigh charges through a four-hour drill today. Five elevens ran through signals, trying out several new plays. On the first squad the veteran back field used yesterday was again assigned to the ball-carrying duties. This combination included Art Davidowitz, Van Blarcom, Bob Harris and Bob Bennett.

45 MEN REPORT AT AMHERST

Coach Greets Candidates and Talks of Team's Prospects.

Special to The New York Times.

AMHERST, Mass., Sept. 11.—The Amherst football squad had its first official meeting tonight when forty-five of the early arrivals reported to the training table. Coach Al Wheeler greeted the men and talked of the team's schedule and prospects.

Heving Sold to Giants.

MEMPHIS, Tenn., Sept. 11 (AP).—Joe Heving, pitcher, was sold today by the Memphis Southern Association Club to the New York Giants. He will report next Spring. Heving came from Asheville of the South Atlantic Association. He has won thirteen and lost ten games this season.

Four More German Boxers To Invade U. S. Next Month

Special Cable to THE NEW YORK TIMES.

BERLIN, Sept. 11.—America is threatened by another invasion. Four German boxers, Hein Mueller, Hein and Jacob Domgoergen, and Duebbers, a featherweight, intend to sail Oct. 8 for New York to obtain matches with American ringmen.

OKESON EXPLAINS FOOTBALL RULINGS

Eastern Commissioner Answers Questions of Large Gathering of Coaches in Boston.

DEALS WITH FUMBLED BALL

Referee Must Decide Whether Act Was Intentional or Not—New Signals to Spectators Listed.

Special to The New York Times.

BOSTON, Sept. 11.—Coaches from all sections of New England gathered at the Boston A. A. tonight at one of the largest football conclaves in local history to hear Walter R. Okeson, high commissioner of Eastern football, discuss, interpret and illustrate the new rules.

In the main, Okeson's province in the meeting was to answer a string of puzzling questions evolved by his audience, much of which were written out and submitted to a committee comprising Tad Jones of the rules committee and a group of prominent officials for scrutiny before being passed on to Okeson.

The new rule declaring a fumbled ball dead at the point where it is recovered by the opposition came in for plenty of attention and brought out an official opinion that it will be up to the referee to decide whether a man actually fumbled the ball, attempted to make a pass, or fumbled purposely, on fourth down, for instance, with the idea of gaining valuable ground, secure in the knowledge that the worst he could accomplish was to lose possession of the ball.

The other main development of the evening was the release of the official signals by which referees of the East will impart to the public important developments. The official list of signals follows:

1. Military salute — unnecessary roughness.
2. Hands on hips—offside.
3. Grasping one wrist—holding.
4. Pushing movement of hands to front with arms hanging vertical—pushing or helping runner with ball.
5. Crossing of legs—tripping or clipping (penalty tells which).
6. Shifting of hands in horizontal plane—player illegally in motion.
7. Folded arms—refusal of penalty.
8. Pushing hands forward from shoulders with hands vertical—interference with forward pass.
9. Waving hand behind back—illegal forward pass (includes ball touching ineligible player).
10. Both arms extended over head—a score. Bringing palms of hands together after this signal indicates safety.
11. Hand over mouth—failure to report or communicating.
12. Finger tips touching above head, arms forming zero—foul by both teams.

SCRIMMAGE IS HELD AGAIN BY RUTGERS

Squad Divided Into Two Teams, Both Scoring Touchdowns From 30-Yard Line.

Special to The New York Times.

NEW BRUNSWICK, N. J., Sept. 11.—Scrimmage for the second successive day featured the program of the Rutgers University football squad today. Teams A and B started with the same line-ups that participated in yesterday's session, and each succeeded in making a touchdown from the thirty-yard strip. Stager carried the ball over for Team A, and Drake made the tally for Team B.

Coach Harry J. Rockafeller increased the scrimmage time to thirty minutes. There was no let-up in the drill, and as soon as Team A had made its touchdown it took the defensive and Team B received the ball. The playing of Grossman and Drake, backs, and Coursen, an end on Team B, and Captain Crowl, centre, and Stager, quarterback, on Team A, featured the workout. Tex Rosen, captain of last year's eleven, and Jack Carney, varsity end in 1928, watched the teams practice.

ROTHENBURG IS INJURED.

Candidate for Lafayette Line Hurt During Scrimmage.

Special to The New York Times.

SAYLORSBURG, Pa., Sept. 11.—In a stiff scrimmage this morning the Lafayette College football squad at Saylor's Lake showed such satisfactory progress that Coach Herbert McCracken gave his men an afternoon recess. Rudy Rothenburg, New York candidate for end, was injured in today's workout.

HOLY CROSS SCRIMMAGES.

Coaches Put Squad Through First Hard Practice of Year.

Special to The New York Times.

WORCESTER, Mass., Sept. 11.—Holy Cross held its first scrimmage of the season today. The coaches were well pleased with the work, as the squad has been at work only a week, but nothing in the way of varsity assignments was made, continual placements being the rule.

Ens Offered Pirate Managership.

PITTSBURGH, Sept. 11 (AP).—Barney Dreyfuss, owner of the Pittsburgh Pirates, has offered the job of managing the team next season to Jewel Ens, who took over the reins after the recent resignation of Donie Bush. Under Ens, former coach, the Pirates have won eleven of their last sixteen games.

NEW MEN TO CARRY BURDEN AT C. C. N. Y.

Only Three Regulars From Last Year's Eleven, but Outlook Is Considered Bright.

COACH PARKER OPTIMISTIC

Says He Would Rather Have Newcomers as They Often Show Better Spirit Than Veterans.

This is the fourth of a series of articles on Eastern football teams and their prospects for the season.

By ARTHUR J. DALEY.

If a graph were made of City College football progress in the past five years it would be a steady line upward. Each team has been better than that of the year before, and the 1928 eleven, undefeated until it met Manhattan in the final game, was the best in City College history.

Only three hold-overs from that combination remain, yet Dr. Parker, visibly impressed by the spirit, willingness and size of a squad that embraces substitutes, junior varsity and totally untried players, has the confidence to declare, "I would not be surprised if toward the end of the season this is the best team yet."

In making that statement Dr. Parker has given himself and his assistants, Roy Plaut, Alex Driehand, Joe Tubridy and Lester Barckman, a man-size order to fill. No backfield ever was able to function without a good line, and the 1929 C. C. N. Y. ball carriers will have a totaly inexperienced forward wall in front of them. Only Sam Helstein remains, and he was not a full-fledged regular until near midseason.

Likes to Have New Men.

Parker admits that he has more trust in new men than the average coach. The man who plays at C. C. N. Y. pays a big price of self-sacrifice and the veterans, sated with a season of night practice, late suppers and midnight studies, have not the eagerness and freshness of the newcomer.

Up at the Bedford Hills Country Club, where the training camp is situated, the corps of new men can't get enough football. Parker is delighted with the way they have taken to the game and especially with the progress of two mountains of flesh, Jerome Leon, who scales at 240, and Harry Rosenfield, who is a mere 229. But—and this is a big but—their total experience is an absolute zero. They did not even play sandlot football as boys.

One thing that has the squad in such fine fettle is the location of the camp. After they have completed three hours' work in the morning, they spend the afternoon playing golf, the friendly club professional, Ross Sobel, instructing them in the intricacies of the royal and ancient game. Tennis courts and handball courts also are available. As a result they all await football with a new zest on the morrow.

Many Backs Available.

Parker is well set with his back field. He has Captain Bernie Bienstock at quarter, regarded by the C. C. N. Y. coach as a second Bennie Friedman. Mortie Targum, a 190-pound line-crasher, also has returned. However, the back field worries are more than half solved since Morris Goldhammer, with two years of experience, probably will fill in at one of the vacant berths with the 200-pound Sol Jankowitz or Whitey Schlesinger or the excellent passer, Howard Coombs, may capture the other post.

Parker is sure that he will not be able to replace his two splendid ends of last year, Hank Roaner and Eddie Bokat. Therefore, he has decided to use three sets of wingmen, the lack of weight of the candidates almost forcing him to this verdict. So he will use Bill Rubin, captain of the Brooklyn City College eleven last Fall and the biggest of the lot; Morris Figowitz, Gordon Lebowitz, Charles Solomonic, Henry Berger, Morris Dulberg and Sid Tatarsky. Rubin weighs 185 but the rest scale between 155 and 165, hardly large enough to stand the buffeting to which an end is subjected these days.

System of Play Different.

In the Lavender system of play, the gridiron terms of tackle and guard are mere labels. Parker's two best linemen are guards on the offense and tackles on the defense. Hence the tackles and guards can be classed together.

Tommy Atkins, former substitute and fastest forward on the squad, is slated for the post of honor as running guard with the veteran Helstein his closest rival. Ray Kaplow, a transfer from Brooklyn City College, is promising. Other aspirants include the two giants, Leon and Rosenfield; Abe Marcus, a wrestler who never played football before; Jesse Segal, a 210-pound former junior varsity man; Sol Berlad and Fred Babon.

THE SCHEDULE.

Sept. 28, Rider College.
Oct. 5, Lowell Textile; 12, St. Lawrence at Canton; 19, George Washington; 26, Drexel at Philadelphia.
Nov. 2, R. P. I.; 9, St. John's; 16, Manhattan.

SMITH JOINS BROWN STAFF.

To Act as Temporary Line Coach—Edwards, Halfback, Reports.

Special to The New York Times.

PROVIDENCE, R. I., Sept. 11.—Orland Smith, guard and tackle of the Brown Iron Men, joined the coaching staff as a temporary line coach today and will work with the squad for the next two weeks. C. E. Edwards, halfback, reported, but did not participate in the practice because of an infected eye.

Practice in the morning consisted of blackboard work, while the afternoon was devoted to kicking, passing and charging.

WILSON STARS AT W. AND J.

Husky 195-Pound Sophomore Favored for Fullback Assignment.

Special to The New York Times.

WASHINGTON, Pa., Sept 11.—Stew Wilson, husky sophomore, is the leading candidate for fullback on this season's Washington and Jefferson eleven. The 195-pound back kicks high and far with his port side toe and is adept at shooting short passes over the line. Maury Rush, sturdy back from the Pacific Coast, also has been showing well in scrimmage workouts.

Times Wide World Photo.

CAPTAIN AND COACH OF THE ARMY ELEVEN.
Chris Cagle (Left) and Biff Jones at One of the Recent Workouts at West Point.

N. Y. U. PUT THROUGH ELEMENTARY DRILL

Tackling Dummies and Charging Machines Occupy Squad in Thorough Workout.

Special to The New York Times.

FARMINGDALE, L. I., Sept. 11.—Satisfied with the form shown by the entire squad in yesterday's hard scrimmage, Coach Chick Meehan reverted to a drill in fundamentals this afternoon. The squad received a thorough workout on the tackling dummies and on the charging machines.

The work opened with the usual calisthenic drill, followed by a rehearsal of plays and formations. The squad was divided into four elevens, each of which ran through plays outlined by Meehan. Flaws which cropped out in the Tuesday scrimmage also were corrected. Coach Meehan made frequent substitutions, closely studying the form of a number of the substitutes who previously had been neglected.

Meehan was free in his praise of various individuals who made good showings in yesterday's scrimmage. Gaudet, at quarterback, and Jones, at end, who featured the scrimmage, received much attention. The former starred as a passer, punter and ball carrier, in addition to mixing his plays commendably.

Jones, a sophomore, jumped into prominence by the fine manner in which he played at end. Tall and rangy, he proved an adept forward-pass receiver. He was fast going down field under punts and held up well when plays were directed at his end.

MANHATTAN IS SENT THROUGH SCRIMMAGE

Short but Brisk Session Is Held With Men's Showing Pleasing the Coach.

Special to The New York Times.

OAKDALE, L. I., Sept. 11.—After a short scrimmage, which made up in intensity what it lacked in length, Coach Joe Schwarzer sent his Manhattan College football squad to the showers today with the assurance that he was pleased with the workout. For forty-five minutes he drove the men, halting operations only to correct faulty execution of plays.

The team was made up of Koch and Del Negro, ends; Lepis and Masurki, tackles; Captain Cronin and Cohen, guards; with Higgens and Burns alternating at centre. The backs were Dargin, McBride, Power and Burke.

NAVY SQUADS SCRIMMAGE.

Last Year's Plebe Backs Get Workout at Annapolis.

Special to The New York Times.

ANNAPOLIS, Md., Sept. 11.—Scrimmaging featured the football practice at the Naval Academy this afternoon. First two teams of the varsity squad worked against each other, the main purpose being to give promising plebe backs of last year a showing. Later, a tentative varsity worked against the present plebes.

BEZDEK FORCES DRILL.

Puts Penn State Squad Through Hardest Scrimmage to Date.

Special to The New York Times.

STATE COLLEGE, Pa., Sept. 11.—Coach Bezdek put the Penn State football players through their hardest workout of the year this afternoon in the form of a lengthy scrimmage. Shawley, last year's varsity tackle, who was injured yesterday, was replaced by Panaccian. Shawley wrenched his side in scrimmage but is expected to be back in a few days.

Bagby Gets Release From Newark.

The veteran right-handed pitcher, Jim Bagby, asked for and obtained his outright release from Manager Tris Speaker of the Newark club yesterday, according to the Associated Press, and left for his home in Atlanta. The Bears purchased him from Jersey City in midseason last year. Bagby has decided to turn to a managerial career in a smaller league.

TACKLING STRESSED IN ARMY'S PRACTICE

Coach Biff Jones Also Holds Lengthy Blocking Sessions as He Pushes Squad.

Special to The New York Times.

WEST POINT, N. Y., Sept. 11.—Army's mid-week practice today was a lengthy one, Captain Biff Jones taking full advantage of the cool weather to drive his men at a stiff pace through a prolonged session on the tackling dummies, blocking and tackling for the linemen and a dummy scrimmage in which several combinations of players were tried.

A quiz on the rules with the squad divided into small groups also was held. The forwards came in for hard work in tackling, the players leaping sideways over two dummies to tackle a suspended dummy. The work-out wound up with a brief signal drill.

Hillberg, Marshall, Kenny and Crabb were on the ends in the dummy scrimmage and signal rehearsal. The latter three were substitute wingmen last season.

Crabb shows promise and Hillberg, a six-footer, is attracting notice in each workout. He was an end on the plebe team last Fall. Army likely will begin real scrimmage work next week.

DARTMOUTH BACKS HAVE THOROUGH DRILL

Perfect Passes and Formations in Double Session—Touch Football Closes Day.

Special to The New York Times.

HANOVER, N. H., Sept. 11.—The Dartmouth squad was divided into three groups, ends, backs and linemen, in the morning practice today. The ends spent most of their time taking out tackles, while the backs were put through their paces over the low hurdles and at the dummies.

Dummy scrimmage for the backs lasted for over an hour, each man getting plenty of work. The linemen were grouped in trios and worked at taking men out and opening holes.

In the afternoon the men appeared on the field in shorts and sweatshirts, working on signals, perfecting passes and on punting formations. Not being ready for scrimmage, the men were put through an hour of tough football, enabling them to try out plays as a final assignment.

ST. JOHN'S AT DEXTER PARK.

Squad Holds Long Practice on New Gridiron—7 Linemen Missing.

St. John's College moved to its new gridiron at Dexter Park yesterday where Coach Ray Lynch and assistant coaches, Eddie Dooley and Phil Weins, put the Red and White players through a long workout in preparation for the initial scrimmage of the season on Saturday.

The entire back field is out, but seven of last year's line stars are missing.

The complete make-up of the squad follows:

Centres—Tom Neary, Arthur Carpinsto and Raymond Halloran.
Linemen—Joseph Constantino, James Asip, Patrick Beary, Joseph Shaw, Peter Postti, William Bain, Leonard Solomon, Frank Gallagher and Tom La Rocca.
Ends—John Manning, Joseph Fuchs and Murray Gerenstein.
Backs—Joseph Tancredi, Al Gallo, Richard Mangiaracina, Warren Noonan, Sam Cooper, Irving Bergman, Israel Kaplan, Michael Stephens, Ray Di Domenico, Harry Foener, Harry Meyers, Bob Sheppard, Baba Face and Lou Weiss.

PUSH SYRACUSE REGULARS.

Sophomores Slated for Places When Season Opens.

Special to The New York Times.

SYRACUSE, Sept. 11.—The Syracuse University football squad worked for more than an hour in scrimmage at Shore Acres, Cazenovia, today, with satisfactory results.

In the back field the veterans Sam Sebo, Warren Stones, Irving Constantins and Howard Henward showed to advantage. Several sophomores, including Henry Frank, who seems to have the quarterback berth tucked away, pushed the regulars, and at least one of the group other than Frank will be in the starting line-up when Syracuse opens its season on Saturday, Sept. 28, in Archbold Stadium.

HILL AND SPENCER JOIN LIONS' SQUAD

Allan, Star Sophomore Guard, Also Reports to Crowley, Increasing List to 34.

STARTING LINE-UP CHOSEN

Hewitt, Stanczyk, Lifland and Scott Form First Backfield Quartet in Signal Drill.

Columbia's football squad was reenforced yesterday at Baker Field when Art Hill, Gordon Spencer and Butch Allan reported for their first workout of the season. The addition of these men brings the squad membership to thirty-four.

Hill, Spencer and Allan are regarded as possible first-string players and their appearance was more than welcome to Coach Charley Crowley and his assistants, who have been struggling along with a meagre squad of aspirants ever since practice started last week. Hill is one of the few experienced ends on the squad, having been a varsity reserve in 1926 and 1927.

Spencer starred at end on last season's strong freshman eleven and he is regarded as one of the likeliest candidates for the vacant end berth.

Allan struck the fancy of Line Coach Ed Walker in yesterday's double workout and it is believed by Blue and White followers that Allan will be assigned a guard position on the first team within a week or two. Allan played sensationally at guard with last season's freshman team after having been transferred to the line from the backfield.

Crowley experimented with nearly every man on the squad in a thirty-minutes signal drill just before the end of the afternoon workout. He selected as his starting team: Stewart Van Voorhess and Hill, ends; Captain Malcolm Bleecker and Remy Tys, tackles; Hy Ashman and Romeo Japar, guards; Jim Campbell, centre; Phil Liflander, quarterback; Harry Scott and Ralph Hewitt, halfbacks, and Joe Stanczyk, fullback.

FORDHAM ENGAGES IN LONG SCRIMMAGE

Captain Siano at Centre Leads Varsity Through Scoreless Session Against Seconds.

Fordham held its second scrimmage of the week yesterday and the session was packed with action. A tentative varsity lined up, with Hurley and Tobin, ends; Holmberg and Foley, tackles; Wisniewski and Healey, guards, and Captain Siano at centre. Pieculewicz was at full and Shabelski and Red Conway held down the halfback positions, while O'Shea called signals.

On the opposing eleven were Kloppenburg and Elcewic, ends; Conroy and Miskinis, tackles; Tracey and Cannella, guards, and Cleveland at centre. The back field was made up of McMahon and Cullen, half backs; Zaleski at fullback and Fisher, quarter.

The two teams played a keenly contested game, with no score resulting. Captain Siano, Pete Wisniewski and Frank Foley were the outstanding figures in the varsity line, while Johnny O'Shea excelled at kicking and passing.

Before the day's practice was concluded the freshmen were sent against the second team, which outplayed the yearlings.

Bartos was the outstanding star in this scrimmage, culminating his good work by intercepting a pass and running sixty yards for a touchdown. Al Zaleski, Al Cullen and Harry Kloppenburg were other prominent figures in the route of the first-year men.

MICHIGAN DEFEATS KEIO, 1-0.

Wins in Japan as McAfee Allows Only Four Hits.

TOKIO, Sept. 11 (AP).—William A. McAfee, star University of Michigan pitcher, held Keio University to four scattered hits here today as the Americans eked out a 1-to-0 triumph. Michigan defeated the intercollegiate champions of Japan on a perfect squeeze play, Straub crossing the plate in the sixth on a bunt by Myron.

The score by innings:

	R.	H.	E.
Michigan	0 0 0 0 0 1 0 0 0—1	8	1
Keio	0 0 0 0 0 0 0 0 0—0	4	0

Batteries—McAfee and Reichman; Shimamoto, Misutani, Tsuakoshi and Okada.

Home-Run Hitters.

YESTERDAY'S HOMERS.

Ott, New York Nationals 1
L. Wilson, Chicago Nationals 1
Stephenson, Chicago Nationals 1
Tolson, Chicago Nationals 1
Hurst, Philadelphia Nationals 1
Klein, Philadelphia Nationals 1
Bottomley, St. Louis Nationals 1
Todt, Boston Americans 1
Stone, Detroit 1
Alexander, Detroit 1

The Leaders.

AMERICAN LEAGUE.

Ruth, New York	.44	Alexander, Detroit	.24
Foxx, Philadelphia	.32	Goslin, Washington	.18
Gehrig, New York	.31	McManus, Detroit	.17
Simmons, Philadelphia	.29	Averill, Cleveland	.17

NATIONAL LEAGUE.

Klein, Philadelphia	.38	O'Doul, Philadelphia	.30
L. Wilson, Chicago	.36	Bottomley, St. Louis	.29
Ott, New York	.32	Hurst, Philadelphia	.29
Hornsby, Chicago	.31	Hafey, St. Louis	.24

League Totals.

National League	606
American League	535
Total	1,251

SOUTHERN ASSOCIATION.

AT ATLANTA.

	R.	H.	E.
Birmingham	0 0 0 0 0 0 3 0 0—3	9	0
Atlanta	0 0 0 0 0 1 0 0 0—1	6	0

Batteries—Caldwell and Gibson; Blethen and Lopez.

AT LITTLE ROCK.

First Game.

Mobile	1 0 2 1 0 0 0 1 0—5	11	2
Little Rock	0 0 0 0 0 0 0 0 0—0	7	2

Batteries—Koch and W. Moore; Hughes, Eckert and Klinger.

Second Game.

Mobile	1 0 0 0 1 1 0 0—3	5	0
Little Rock	0 0 1 1 3 1 0 4—10	10	0

(Called by agreement.)

Batteries—Freeman and W. Moore; Turpin and Klinger.

AT MEMPHIS.

New Orleans	0 0 0 0 1 0 1 0 0—2	9	4
Memphis	3 2 0 0 0 0 1 0 *—6	8	1

Batteries—Brown and Anderson; Heving and Flan.

AT CHATTANOOGA.

Nashville	4 0 0 1 0 0 0 0 2—8	10	0
Chattanooga	1 0 0 0 1 1 0 0 1—4	8	1

Batteries—Frey and Miner; Howard, Singleton and Brock.

STANDING OF THE CLUBS.

	W.	L.	PC.		W.	L.	PC.
Birmingham	89	59	.601	Atlanta	77	75	.513
Nashville	87	60	.592	Little Rock	68	86	.422
N. Orleans	84	64	.567	Mobile	67	90	.388
Memphis	83	66	.557	Chattanooga	55	94	.369

The Leading Batters In Each Major League

AMERICAN LEAGUE.

	G.	A.	B.	R.	H.	P.C.
Foxx, Philadelphia	138	479	114	177	.370	
Ferrell, Cleveland	152	507	88	186	.367	
Simmons, Philadelphia	129	528	103	193	.366	
Manush, St. Louis	127	518	81	188	.363	
Alexander, Detroit	135	545	99	192	.352	
Lazzeri, New York	153	491	88	173	.352	

Leader a year ago, Goslin, Washington, .350.

NATIONAL LEAGUE.

	G.	A.	B.	R.	H.	P.C.
O'Doul, Philadelphia	135	554	128	220	.396	
Herman, Brooklyn	131	518	93	198	.387	
Terry, New York	134	542	92	205	.378	
Hornsby, Chicago	138	537	138	202	.376	
Stephenson, Chicago	131	443	85	161	.364	

Leader a year ago, P. Waner, Pittsburgh, .382.

BEARS BLANK KEYS BEHIND MAMAUX, 5-0

Newark Hurler Yields Reading Seven Hits and Scores 19th Victory This Season.

SWEEP FIVE-GAME SERIES

Losers Blanked In All Except One Clash, Scoring 1 Run in 41 Innings—Lutzke Hits Homer.

The Bears swept the five-game series with Reading yesterday at Newark as Al Mamaux shut them out in the final contest, 5 to 0, on seven hits. It was Mamaux's nineteenth victory of the season.

The Keys were blanked in four of the five games and scored only one run in forty-one innings, two of the tilts being seven-inning affairs.

Rube Lutzke led Newark's ten-hit attack upon Nelson Greene with a home run and a double.

The box score:

READING (I).	ab.	r.	h.	po.	a.	e.
Walsh, 2b	4	0	1	2	1	0
Marriott, 2b	0	0	0	0	0	0
Taylor, cf	4	0	2	2	0	0
Whitman, cf	0	0	0	0	0	0
Quellich, lf	4	0	1	2	0	0
Hawks, 1b	2	0	0	8	1	0
Grace, c	3	0	0	5	0	0
Jurges, ss	3	0	0	2	3	0
Greene, p	3	0	1	0	2	0
Total	30	0	5	24	12	0

NEWARK (I).	ab.	r.	h.	po.	a.	e.
Conlan, lf	4	0	0	3	0	0
Finton, rf	4	0	1	1	0	0
Betts, 1b	3	0	0	9	0	0
West, cf	3	0	0	4	2	0
Lutzke, 3b	4	1	2	1	2	0
Malone, 2b	4	0	1	2	2	0
Stevens, ss	3	1	2	3	1	0
Stahlman, c	2	1	1	1	0	0
Mamaux, p	3	0	1	0	1	0
Total	31	2	5	27	5	0

Reading	0	0	0	0	0	0	0	0	0—0
Newark	0	0	0	1	0	0	0	0	*—1

Runs batted in—Stevens 1, Mamaux 1, Lutzke 2. Two-base hits—Taylor, Quellich, West 2, Lutzke, Stevens. Three-base hits—Mamaux, Walsh. Home run—Lutzke. Stolen bases—Stevens. Sacrifices—Hawks 2, Bejin, Stahlman. Left on bases—Reading 7, Newark 8. Bases on balls—Off Greene 1. Struck out—By Greene 3, Mamaux 1. Umpires—Clarke and Westervelt. Time of game—1:28.

CARDINALS WIN 2 GAMES.

Beat Braves in First, 11-4, Then Take Second by 7 to 1.

ST. LOUIS, Sept. 11 (AP).—The Cardinals captured two games from the Boston Braves today, by 11 to 4 and 7 to 1.

The box scores:

FIRST GAME.

BOSTON (N.)	ab.	r.	h.	po.	a.	e.
Richbourg, rf	5	1	1	2	0	0
Maguire, ss	5	1	1	1	7	0
Slater, 1b	5	0	0	10	0	0
Bell, 3b	3	0	1	0	0	0
Clark, cf	4	0	2	2	0	0
Dunlap, lf	4	1	2	4	0	0
Maguire, 2b	3	0	1	5	2	0
Legett, c	4	0	2	5	1	1
Selbold, p	2	0	0	0	0	0
Peery, p	1	1	0	0	2	0
Total	36	4	9	24	12	2

ST. LOUIS (N.)	ab.	r.	h.	po.	a.	e.
Douthit, cf	3	2	1	2	0	0
Orsatti, rf	4	1	2	1	0	0
Frisch, 2b	5	1	3	0	6	0
Bottley, 1b	5	0	1	12	1	0
Hafey, lf	3	1	3	3	0	0
High, 3b	4	1	1	1	4	0
Wilson, c	4	1	1	6	0	0
Gelbert, ss	3	2	2	3	6	1
Grabowski, p	4	1	2	1	2	0
Total	34	11	13	27	14	1

Boston	0	0	2	0	0	1	0	0	0—4
St. Louis	6	0	1	0	0	2	1	1	*—11

Runs batted in—Orsatti 4, Frisch 1, High 1, Grabowski 1, Maranville 2, Bell 1, Wilson 2, Legett 1.

Two-base hits—Hafey, Gelbert, Maranville. Orsatti, Grabowski. Three-base hits—Orsatti, Grabowski, Wilson. Stolen bases—Hafey, Wilson, Maguire, Legett. Sacrifice—Orsatti. Double plays—Maranville, Maguire and Slaler; Maguire, Maranville and Slaler. Left on bases—Boston 8, St. Louis 8. Bases on balls—Off Selbold 2, Peery 5, Grabowski 3. Hits—Off Selbold 5 in 1 inning, Peery 8 in 7. Losing pitcher—Selbold. Umpires—Rigler, McLaughlin and McCormick. Time of game—1:41.

SECOND GAME.

BOSTON (N.)	ab.	r.	h.	po.	a.	e.
Richbourg, rf	4	0	1	1	0	0
Maguire, ss	4	0	1	1	1	0
Slater, 1b	4	0	2	4	1	0
Dugan, 3b	4	0	2	0	2	1
Boyle, lf	4	0	0	2	0	0
Voyles, c	4	0	0	2	2	0
Janes, 2b	4	0	1	2	1	0
Legett, c	3	0	0	4	0	0
Cooney, p	2	0	0	0	0	0
a Smith	1	0	0	0	0	0
R. Smith, p	1	0	1	1	2	0
Total	36	1	11	24	8	1

ST. LOUIS (N.)	ab.	r.	h.	po.	a.	e.
Douthit, cf	3	1	1	4	0	0
Orsatti, rf	4	1	1	2	0	0
Frisch, 2b	4	1	1	0	0	0
Bottley, 1b	2	1	1	8	0	0
Hafey, lf	4	1	1	2	0	0
High, 3b	4	0	1	0	2	0
E. Smith, c	4	0	1	5	0	0
Gelbert, ss	4	0	1	3	2	0
Johnson, p	4	0	0	0	0	0
Total	32	7	10	27	4	0

Runs batted in—Orsatti 1, High 1, Sisler 1, Frisch 1, Bottomley 2, E. Smith 1.

Two-base hits—Orsatti, High, James, Gelbert, Frisch, Dugan, E. Smith. Home run—Bottomley. Sacrifices—Bottomley, Orsatti. Double plays—Bottomley (unassisted); Gelbert and Bottomley. Left on bases—Boston 9, St. Louis 6. Bases on balls—Off R. Smith 2. Struck out—By R. Smith 4, Johnson 3. Hit by pitcher—By Johnson (Richbourg). Umpires—McCormick, McLaughlin and Rigler. Time of game—1:41.

BUFFALO BEATEN, 6-4.

Conley's Homer With Two on Base Helps Montreal Win.

BUFFALO, N. Y., Sept. 11 (AP).—Montreal

Browns Beat Yankees; Pirates Lose Two to Giants

Hunting for a new Fall wardrobe?

Guides to correct Fall dressing are ready and waiting for you here!

Fall suits—
Fall topcoats—
Fall hats—
Fall shoes—
Fall furnishings—

All in new Fall styles, colors and patterns; all reasonably priced.

Everything for boys that we have for men.

ROGERS PEET COMPANY

Broadway at Liberty | Broadway at Warren | Broadway at 13th St.
Herald Sq. at 35th St. | "Six Convenient Corners" | Fifth Ave. at 41st St.

Tremont at Bromfield
Boston, Massachusetts

YANKEES SHUT OUT BY CROWDER, 5 TO 0

St. Louis Pitching Star Blanks Hugmen 2d Time in Row, Allowing Five Hits.

BROWNS TAKE EARLY LEAD

Score 2 in First Off Wells—Yanks Have Made 2 Runs in Last Five Games With Browns.

By WILLIAM E. BRANDT.

The St. Louis Browns came to town yesterday and their pitching department continued to exercise the same mystic spell that held the Yankee bats in complete subjection in St. Louis last month.

Their last visit this year to New York opened with Alvin Crowder shutting out the Ruppert Rifles, 5 to 0. The hits off Crowder were five, coming in five separate innings. Even five hits were more than Crowder allowed them in St. Louis. Then the Yanks made just two, both by Gene Robertson.

Only about 3,000 attended the series' premiere in St. Louis last month. Gray, Blaeholder and Crowder shut out the Yanks on three straight days. The fourth day, against Lefty Stewart, the Yanks, or rather, the Babe, scored two runs, their only runs in four games, representing No. 34 and No. 35 in this year's chapter of Ruth's home run history.

Twenty-five Hits in Five Games.

In the last five games with the Browns the Yanks have been shut out four times, have totaled only two runs and only twenty-five hits, and have been retired runless in forty-three of the forty-five innings.

Considering that the Yanks won twelve of the first fourteen games they played with the Browns this year, the loss of their last five stands as one of this season's baseball puzzles.

Whatever chance Eddie Wells had to cope with Crowder yesterday went wrong in the first inning when the Browns tallied twice without anything like a real hit. Blue opened the game with a fly that fell safe on the right-field foul line. Then came a couple of bunts between the pitcher's box and first base which went for hits. A passed ball and a sacrifice fly followed and two runs were in.

Browns Score Two More.

In the third Wells wrapped four passes around one hit for two more St. Louis runs. In the eighth the Browns, just for a change, earned a run on three clean singles.

The box score:

ST. LOUIS (A.)	ab.	r.	h.	po.	a.	e.
Blue, lb	5	1	2	9	0	0
McNeely, rf	5	1	1	3	1	0
McGowan, rf	3	1	1	2	0	0
Schulte, cf	3	1	0	2	0	0
Kress, ss	4	0	2	1	1	0
O'Rourke, 3b	4	0	0	2	1	0
Melillo, 2b	4	0	0	3	3	0
Manion, c	4	1	2	2	3	0
Crowder, p	4	0	1	0	0	0
Total	36	5	9	27	9	0

NEW YORK (A.)	ab.	r.	h.	po.	a.	e.
Combs, cf	4	0	1	3	0	0
Lary, 3b	4	0	1	0	2	0
Ruth, rf	3	0	0	1	0	0
Dickey, c	4	0	0	6	2	0
Lazzeri, 2b	3	0	1	1	2	0
Gehrig, 1b	3	0	1	0	1	0
Durst, H	3	0	0	5	0	0
Koenig, ss	3	0	1	3	2	0
Wells, p	2	0	1	0	1	0
aRobertson	1	0	1	0	0	0
Nekola, p	0	0	0	0	1	0
Total	30	0	5	27	11	0

a Batted for Wells in eighth.

St. Louis	2	0	2	0	0	0	1	0	0—5
New York	0	0	0	0	0	0	0	0	0—0

Runs batted in—McGowan 3, Schulte 1, Kress 1, Manion 1, Blue 1.

Two-base hits—Blue, Lary, Lazzeri. Sacrifice—Schulte. Double play—O'Rourke, Melillo and Blue. Left on bases—New York 4, St. Louis 12. Bases on balls—Off Wells 5, Nekola 2, Crowder 1. Struck out—By Wells 3, Crowder 1. Hits—Off Wells 9 in 8 innings, Nekola 0 in 1. Passed ball—Dickey. Losing pitcher—Wells. Umpires—Owens, Campbell and McGowan. Time of game—1:57.

OPENING INDOOR SEASON
Madison Square Garden
To-Night, Thursday, Sept. 12th
3 STAR TEN-ROUND BOUTS
TUFFY GRIFFITHS
vs. DR. LUDWIG HAYMANN
Ted Sandwina vs. Harold Mays
Chas. Smith vs. Paul Cavalier
ALSO ONE 6- and ONE 4-ROUND
ADMISSION $1.05
Reg'd $2.10, $3.15, $4.60, $5.74, Tax Incl.

COURTESY
Only one of the fine features of our Liberal Loan Service. Consult us, if you need cash quickly . . .
LOANS UP TO $5000
PERSONAL FINANCE & THRIFT CORP.
UNION SQUARE
Corner Broadway & 14th Street
Entrance 833 Broadway Algonquin 9666 | Open Daily 9 to 4 Monday 9 to 7

TICKET APPLICATIONS AT SHIBE PARK MONDAY

Requests for World Series Games at Philadelphia to Be Made by Mail Only.

PHILADELPHIA, Sept. 11 (AP).—Applications for world's series tickets for the three games scheduled to be played in Philadelphia Oct. 11, 12 and 14 will be received at Shibe Park beginning next Monday, it was announced today by the Philadelphia American League club.

Applications will be received by mail only and no money, checks or money orders are to be enclosed. Applications accompanied by such payments, it was announced, will not be considered.

Tickets must be purchased in sets of one ticket for each of the three games and no consideration will be given to applications for more than two sets. Persons whose applications are granted will be notified by mail and instructed when and where they shall call to take up the tickets, paying cash for them at the time.

Only box seats and grand stand seats, all of which are reserved, will be sold by mail. The general admission bleacher tickets will go on sale when the gates open the day of the game.

"Every effort will be made to take care of Philadelphians first," said John D. Shibe, vice president and business manager of the club.

Cubs Set 3-Ticket Limit.

CHICAGO, Sept. 11 (AP).—Reserved seat tickets for the 1929 world's series games in Chicago will be limited to two to each applicant and the sale will be conducted entirely by mail, President William L. Veeck of the Cubs announced tonight.

AMERICAN ASSOCIATION.

AT LOUISVILLE.

	R.	H.	E.
Columbus	0 0 0 4 0 0 1 1 0—6	7	1
Louisville	0 1 0 2 0 2 0 0 0—5	8	5

Batteries—Jablonowski and Shinault; Moss, Winters and Thompson.

AT TOLEDO.

	R.	H.	E.
Indianapolis	1 0 0 0 0 0 0 4 0—5	7	1
Toledo	0 0 0 0 0 0 2 0 0—2	8	0

Batteries—Jonnard and Sprinz; Lucas and McCurdy.

AT ST. PAUL.

First Game.

	R.	H.	E.
Milwaukee	2 0 0 0 0 0 0 0 0—2	7	0
St. Paul	0 1 1 0 0 0 3 0 x—5	10	0

Batteries—Cobb, Ryan and Young; Campbell and Hargrave.

Second Game.

	R.	H.	E.
Milwaukee	1 0 0 0 0 0 0 4 1—6	9	3
St. Paul	2 0 3 1 0 2 3 0 0—11	16	1

Batteries—Robertson, Ryan, Temple and McMenemy; Snealy and Penner.

AT MINNEAPOLIS.

First Game.

	R.	H.	E.
Kansas City	0 2 2 0 0 0 0 2 2—8	14	1
Minneapolis	0 0 1 0 0 0 5 0 0—6	8	0

Batteries—Warmouth, Fette and Angley, Peters; Dumont, Brillheart, Pate, Buckeye, Morgan and Kenna, McMullen.

Second Game.

	R.	H.	E.
Kansas City	0 0 0 0 0 1 0 0 3—4	8	1
Minneapolis	3 0 0 0 0 0 0 0 0—3	8	2

Batteries—Day and Peters; Buckeye and McMullen, Kenna.

STANDING OF THE CLUBS.

	W.	L.	P.C.		W.	L.	P.C.
Kansas City	96	59	.622	Columbus	68	80	.459
St. Paul	88	70	.530	Louisville	68	87	.439
Minneapolis	80	83	.549	Toledo	59	87	.404
Indianapolis	69	78	.469	Milwaukee	59	89	.399

ELECTION NOTICE.

BOARD OF ELECTIONS OF THE CITY OF NEW YORK
General Office, Municipal Building,
Borough of Manhattan, City of New York.
September 12th, 1929.

Pursuant to the provisions of Section 73 of the Election Law, notice is hereby given that the Primary Election for the Democratic, Republican and Socialist Voters of the County of New York will be held on Tuesday, September 17th, 1929, between the hours of 2 P. M. and 9 P. M. in each election district wherein the parties have an enrollment.

In accordance with the statute and the certificates duly filed with the Board of Elections by the respective Chairmen of the Democratic, Republican and Socialist Party Organizations of the County of New York, said Primary Election will be held for the purpose of electing one qualified elector as Mayor, one qualified elector as Comptroller, one qualified elector as President of the Board of Aldermen, one qualified elector as President of the Borough, Qualified electors as Justices of the City Court, one qualified elector as Sheriff, one qualified elector as County Clerk, one qualified elector as District Attorney, one qualified elector as Register, qualified electors as Justices of the Municipal Court, for the 1st, 2nd, 3rd, 4th, 5th, 6th and 7th Municipal Court Districts, one qualified elector as Representative in Congress, 21st District, one qualified elector as Member of Assembly from each Assembly District, one qualified elector as Member of Board of Aldermen from each Aldermanic District, qualified electors as Delegates and Alternate Delegates to the Judicial Convention of the party from each Assembly District within the County, qualified electors as Members of the County Committee for the Democratic and Republican Parties from each election district within the County, and for the nomination and election of any of any other party positions that may be lawfully filled, created or become vacant in said county prior to said primary election.

The color of the Democratic Ballot shall be "GREEN," the Republican "CHERRY," and the Socialist "CANARY" (Yellow).

Each ballot shall have written or printed upon its face the party name, the Assembly district number, the election district number, the names of the positions to be filled, and the names of the persons to be voted for to fill the same.

JOSEPH V. McKEE, Chairman
VALENTINE J. HAHN
MOSES J. WAPER
JACOB A. LIVINGSTON
Commissioners of Elections

BOATS AND ACCESSORIES

YACHT KAMA.
Sixty-two-foot express cruiser for sale at a sacrifice; can be inspected at Consolidated Shipping Plant, Morris Heights.
C. T. Elliott, Phone Sedgwick 7800, or Buffalo, Va.

Sports of the Times

By JOHN KIERAN.

IF the trend in tennis gallery tactics continues, part of the tennis programs of the near future should read like a court calendar, to wit: "The People of the City of New York (or Boston or Newport) vs. William T. Tilden 2d."

Big Bill gets what is known as a Mexican decision in disputed points. He has the rules on his side and the gallery against him.

In golf the galleries are so favorable to Bob Jones that they aren't fair to his opponents. In tennis the galleries are rooting so much for Tilden's opponents that they aren't fair to Big Bill. But his uncompromising attitude will never turn the tide in his favor if he cares anything about a little detail like that.

In bemoaning the slaughter of ranking and seeded players in the tennis championship it should be remembered that when ninety players start and only one survives unbeaten at the end there is bound to be considerable heavy slaughtering along the roadway.

The defeat of George Lott by Wilmer Allison was something of a shock, but it couldn't be called any upset when one player was No. 3 in the national ranking and another No. 5.

There are some startling inconsistencies in tennis tournaments. The galleries are supposed to remain perfectly quiet while a rally is on, because any noise would upset the players. But with two matches being played on the stadium courts the players on one court go right ahead with their play through a barrage of applause for a winning stroke on the neighboring court.

A Curious Custom.

Silence on the golf links during play is a sacred tradition. It's curious to find the same custom in tennis, where the players are continuously in action and rushing about at full speed. In other games where the players dash around vigorously the noise from the gallery increases as the action speeds up.

Little Tamio Abe drew a full round of applause for making John Van Ryn step along briskly to win in four sets. The genial Jap took the loser's end, but never lost his winning smile.

Van Ryn and Bunny Austin are about the same size, look somewhat alike and play somewhat alike. The ex-Princetonian is a few pounds heavier and his hair is a shade darker.

The tournament committee didn't think the Tilden-Cullen match would be very exciting, so it was put on an outside court. It isn't often that Big Bill finds himself sent "to the sticks," and this time he didn't go alone. About half the spectators deserted the stadium to gather around the outside court when Tilden went into action.

There's no doubt about the spot Tilden occupies in tennis. He stands where Babe Ruth stands in baseball, Bob Jones stands in golf, and Jack Dempsey stood in prizefighting.

Big Bill may not always please a crowd, but he can always draw one. He drew such a big one to an outside court yesterday that the barrier was broken down and special guards were placed to keep the overflow spectators from ruining all the grass on the other courts in the neighborhood.

Passing Shots.

The only noticeable influence of English tennis on American tennis is in the matter of shirts. The Davis Cup players took to the half-sleeve knitted shirts while in England and brought the style back with them. Most of our leading players wear them now.

An old favorite was welcomed on one of the stadium courts yesterday. That was R. Norris Williams. He has lost some of his speed, but none of his popularity.

Arnold Jones, who was on the far side of the net against Williams, is built like a left tackle or a stroke oar. He's a tall, light-haired, rangy chap. Height helps a lot in tennis, naturally enough. Some of the pessimism with regard to our chances of getting back the Davis Cup is due to the fact that so many of our younger players are comparatively small in stature. It will take a tall fellow to replace Tilden when he finally steps down.

The tall fellows in the younger and upper class are Frank Shields, Arnold Jones and Johnny Doeg. Wilmer Allison and George Lott are of medium size, while John Van Ryn, Julius Seligson, Junior Coen, Berkeley Bell and Gregory Mangin are short in stature.

W. Barry Wood, the Harvard sophomore, and Bill Feibleman, the ex-Harvard captain, are good tall lads, but until this tournament got well under way they weren't attracting much notice. They will be watched with more interest hereafter.

Instead of retiring for a rest after the third set in their match, Bunny Austin and Bill Feibleman simply sat down and watched Dick Williams and Arnold Jones whacking away at each other on the next court. They must like the game.

Tilden could have played through yesterday's match without taking off his jacket. John Van Ryn will bear the brunt of the Tilden attack today. That won't be the easiest assignment at Forest Hills.

GIANTS WIN TWICE FROM PITTSBURGH

Walker Victor Over Grimes in 1st Game, 2-1—McGrawmen Take 2d Contest, 10-5.

MAYS STARS IN NIGHTCAP

Quells Pirates After Henry Is Batted Out in 2d and Makes 4 Hits—Ott Gets 37th Homer.

By JOHN DREBINGER.

Special to The New York Times.

PITTSBURGH, Sept. 11.—Settling down to the serious business of winning second prize money for themselves, the Giants defeated the Pirates twice here today. They overpowered Burleigh Grimes in the first game, 2 to 1, and then repulsed seventeen Buccaneers in the second encounter, 10 to 5. As a result, the men of McGraw are only four and a half games behind the Pirates, who are beginning to feel uneasy.

The second brush with the enemy was a boisterous affair which saw Mel Ott hammer his thirty-seventh homer of the season into the upper tier of the right field pavilion and also witnessed Carl Mays perform even more amazing deeds. Relieving Dutch Henry in the second inning, the distinguished submarine hurler not only pitched with real skill, but literally pummeled his opponents to a pulp with his bat. He hit three singles and a double.

Henry Lasts Short Time.

Following Willie Walker's admirable southpaw performance in the first game, Henry was asked to do the same in the second, but the Pirates rushed him for three runs in the second. However, in the next round the Giants routed Heine Meine and clinched the battle in the seventh with four runs off Steve Swetonic, Hogan driving in two with a single when the bases were full, and Mays pounding home the other two with a double.

Grimes allowed the Giants only six hits in the opener, two less than the Pirates made off Walker, but Burleigh had the misfortune to fall one run behind in the fifth and another in the ninth, so that when the Pirates finally broke Walker's scoreless spell in the last of the same round their one run still left them running a close second at the finish

Ott Doubles and Scores.

Ott opened the fifth with a double, Jackson's single sent him to third and when O'Farrell banged vigorously into a double play, Mel scored.

Fullis's third single of the game, a sacrifice and another single by Terry gave the Giants their other count in the ninth. In the same inning Clarke tripled for the Pirates and scored on Sheely's sacrifice fly.

The box scores:

FIRST GAME.

NEW YORK (N.)	ab.	r.	h.	po.	a.	e.
Fullis, rf	4	1	1	5	0	0
Leach, lf	3	0	0	1	0	0
Cohen, 2b	4	0	0	3	2	0
Terry, 1b	4	0	1	10	1	0
Ott, rf	3	1	1	2	0	0
Jackson, ss	3	0	1	0	4	0
O'Farrell, c	3	0	0	1	0	0
Farrell, 3b	3	0	0	3	4	0
Hargreaves, p	0	0	0	0	0	0
Grimes, p	3	0	0	0	1	0
Total	30	2	4	25	12	0

PITTSBURGH (N.)	ab.	r.	h.	po.	a.	e.
Bartell, 2b	4	0	1	2	3	0
L. Waner, cf	3	0	2	3	0	0
P. Waner, rf	4	0	1	1	0	0
Traynor, 3b	3	0	0	0	3	0
Clarke, lf	3	1	1	3	0	0
Sheely, 1b	3	0	0	13	0	0
Harris, c	3	1	2	7	0	0
Meine, p	0	0	0	0	0	0
aAdams	0	0	0	0	0	0
bHemsley	1	0	0	0	0	0
Total	29	1	6	27	6	0

a Ran for Hargreaves in ninth.
b Batted for Grimes in ninth.

Giants	0	0	0	0	0	0	1	0	0—1
Pittsburgh	0	0	0	0	0	0	0	0	1—1

Runs batted in—Terry 1, O'Farrell 1, Sheely 1.

Two-base hit—Ott. Three-base hit—Clarke. Sacrifices—P. Waner, L. Waner, Leach, Sheely. Left on bases—Giants 3, Pittsburgh 5. Double plays—Cohen, Jackson and Terry; Clarke, Bartell and Sheely; Farrell and Sheely. Struck out—By Walker 1, Grimes 1. Bases on balls—Off Walker 4, Grimes 1. Umpires—Moran, Jorda and Quigley. Time of game—1:26.

SECOND GAME.

NEW YORK (N).	ab.	r.	h.	po.	a.	e.
Fullis, rf	4	1	2	3	0	0
Leach, lf	4	2	2	0	0	0
Cohen, 2b	4	0	2	3	0	0
Terry, 1b	5	1	1	13	0	0
Ott, rf	5	2	1	2	0	0
Jackson, ss	5	2	1	2	5	0
Hogan, c	5	1	1	9	0	0
aKaufmann	0	1	0	0	0	0
O'Farrell, c	0	1	0	0	0	0
Farrell, 3b	4	0	3	1	4	0
Henry, p	0	0	0	0	0	0
Mays, p	3	0	4	2	0	0
Total	47	10	17	35	9	0

PITTSBURGH (N).	ab.	r.	h.	po.	a.	e.
Bartell, 2b	5	0	1	2	3	0
L. Waner, cf	4	1	1	4	0	0
P. Waner, rf	4	2	1	2	0	0
Traynor, 3b	5	0	1	1	2	0
Clarke, lf	4	2	2	3	0	0
Hemsley, c	3	2	2	3	0	0
Hargreaves, c	0	0	0	2	0	0
bHemsley	1	0	0	0	0	0
Linton, c	0	0	0	1	0	0
Sheely, 1b	4	1	1	12	0	0
Adams, rf	0	0	0	1	0	0
Clarke, ss	3	1	2	1	3	0
Grantham, lb	1	0	0	0	0	0
Meine, p	1	0	0	0	0	0
Swetonic, p	1	0	0	0	0	0
aBrame	1	0	1	0	0	0
Erickson, p	0	0	0	0	0	0
Total	40	5	11	37	9	0

aRan for Hogan in seventh.
bBatted for Hargreaves in seventh.
cBatted for Swetonic in eighth.

New York	0	0	1	2	0	0	4	0	3	—10
Pittsburgh	0	3	1	0	0	0	1	0	0	—5

Runs batted in—Clarke 2, Meine 1, Bartell 1, Leach 2, Ott 1, Fullis 1, Hogan 2, Mays 2, Traynor 1, Farrell 1.

Two-base hits—Mays, Traynor. Three-base hit—Clarke. Home run—Ott. Stolen bases—Bartell, Fullis. Sacrifices—Meine, Leach. Sheely. Double plays—Clarke, Bartell and Sheely; Cohen, Jackson and Terry; Jackson, Cohen and Terry. Left on bases—New York 10, Pittsburgh 9. Bases on balls—Off Meine 3, Henry 3, Swetonic 2, Mays 3, Erickson 2. Struck out—By Meine 2, Hits—Off Henry 4 in 1 2-3 innings, Meine 7 in 5 2-3, Erickson 2 in 2 innings, Mays 7 in 5 1-3, Swetonic 6 in 4 1-3. Hit by pitcher—By Meine (Hogan), by Swetonic (Ott). Winning pitcher—Mays. Losing pitcher—Swetonic. Umpires—Jordan, Quigley and Moran. Time of game—2:54.

RED SOX BEAT TIGERS.

Come From Behind and Win Game in Ten Innings by 8-7.

BOSTON, Sept. 11 (AP).—The Red Sox came from behind to defeat Detroit, 8 to 7, in a ten inning free-hitting game today. The game was won on Reeves's single, a bad throw by Pitcher Page and Rothrock's single.

The box score:

DETROIT (A.)	ab.	r.	h.	po.	a.	e.
Johnson, rf	4	0	0	2	0	0
Gehringer, 2b	5	0	2	2	2	0
Wilson, lf	5	1	2	6	0	0
Alexander, cf	5	1	1	2	0	0
Rice, rf	5	0	1	1	0	0
McManus, 3b	5	2	3	1	2	1
Ahearn, ss	4	0	0	2	4	0
Mamaux, c	3	0	1	6	2	0
aFothergill	1	1	0	0	0	0
Holloway, c	0	0	0	1	0	0
Page, p	1	0	0	0	1	0
Total	37	5	10	23	11	1

BOSTON (A)	ab.	r.	h.	po.	a.	e.
Reeves, 2b	5	1	2	2	3	0
Scarritt, lf	5	0	1	3	0	0
Rothrock, rf	4	1	2	1	0	0
Berrett, cf	4	0	1	2	0	0
Reis, 1b	5	0	1	9	0	0
Todt, 3b	5	2	2	1	3	0
Bishop, ss	5	2	1	1	4	0
Hyatt, c	4	0	1	3	1	0
Burns, p	0	0	0	0	0	0
Wilson, p	0	0	0	0	0	0
W. Carroll, p	1	0	0	0	1	0
cA. Gaston	0	0	0	0	0	0
McGaston, p	0	0	0	0	0	0
Total	43	8	12	30	13	0

*One out when winning run was scored.
aBatted for Mamaux in ninth.
bBatted for Bayne in eighth.
cBatted for W. Carroll in ninth.

Detroit	0	0	0	0	0	0	5	0	0	0—7
Boston	1	0	0	1	0	0	2	2	1	—8

Runs batted in—Johnson 2, Stone 2, Alexander 1, Haywood 1, Fothergill 1, Scarritt 1, Rothrock 1, Regan 1, Todt 1, Having 1, A. Gaston 1.

Three-base hits—Johnson, Todt. Two-base hits—McManus. Home runs—Stone, Alexander, Todt. Stolen base—Alexander. Sacrifices—Haywood, Scarritt, A. Gaston. Double plays—Haywood and Gehringer; Regan and Todt. Left on bases—Detroit 4, Boston 12. Bases on balls—Off Sorrell 3, Prudhomme 2, Page 1. Struck out—By Sorrell 6, Page 1, Burns 1, McGaston 1. Hits—Off Sorrell 6 in 6 innings, Prudhomme 4 in 1 1-3, Page 4 in 2 2-3, Burns 2 in 1 2-3, Regan 1 in 1 1-3, W. Carroll 0 in 1. M. Gaston 0 in 1. Wild pitches—Page, Sorrell. Winning pitcher—M. Gaston. Losing pitcher—Page. Umpires—Ormsby, Wilderson and Cochrie. Time of game—2:10.

RACEBALL Today, Yankee Stadium. Yankees vs. St. Louis. Game starts 2:15—Advt.

ROBINS ARE BEATEN BY THE REDS, 4 TO 2

Stage Two Attacks Which Fail Against Hurling of Red Lucas.

By ROSCOE McGOWEN.

Special to The New York Times.

CINCINNATI, Ohio, Sept. 11.—Buck Newsome, Brooklyn rookie pitcher, making his major league debut today against the Reds, lost the decision to Red Lucas, 4 to 2. Newsome gave a good account of himself. He held the Reds to five hits in the seven innings he worked and one of three runs scored off him was unearned. He fanned five men and left the game only for a pinch hitter.

Newsome fanned both Critz and Kelly in the first inning and should not have been scored upon, but Babe Herman's muff to Curt Walker's fly and a wild throw by Hank Deberry gave the Reds a run.

Swanson scored the Reds second run by starting the third inning with his second double. Critz bunted to send the Red outfielder to third, whence he scored while Walker was hitting into a double play. The Robins picked up their first run in the fourth on a single by Harvey Hendrick, a double by Bissonette and Gilbert's sacrifice fly. Aside from that and the eighth inning, when they started something of a rally, Lucas held the Robins helpless.

In the eighth Picinich batted for Deberry and doubled Rube Bressler, batting for Newsome, singled past the box, but Picinich, almost hit by the ball, got only to third. He scored, however, when Eddie Moore forced Bressler at second. The Reds scored their third run in the seventh, when Johnny Gooch walked and stole second and counted on Stripp's single. The fourth Red tally was made off Austin Moore in the eighth on Swanson's third hit of the game, a single; Critz's sacrifice and Kelly's double.

The box score:

BROOKLYN (N.)	ab.	r.	h.	po.	a.	e.
E. Moore, 2b	4	0	1	2	3	0
Frederick, cf	4	0	0	1	0	0
Herman, rf	3	0	0	2	0	0
Hendrick, lf	4	1	1	2	0	0
Bissonette, 1b	3	0	1	10	1	0
Gilbert, 3b	3	0	0	0	0	0
Hancock, ss	3	0	0	0	1	0
DeBerry, c	2	0	0	6	0	0
Picinich, c	1	1	0	0	0	0
Newsome, p	2	0	0	0	2	0
aBressler	1	0	0	0	0	0
bCarey	0	0	0	0	0	0
A. Moore, p	0	0	0	0	0	0
Total	32	2	3	24	9	0

CINCINNATI (N.)	ab.	r.	h.	po.	a.	e.
Swanson, lf	4	2	3	1	0	0
Critz, 2b	3	0	1	2	3	0
Walker, rf	3	0	0	3	0	0
Kelly, 1b	3	0	1	13	1	0
Allen, cf	3	0	0	4	0	0
Gooch, c	3	1	0	4	0	0
Ford, ss	3	0	0	2	5	0
Stripp, 3b	3	0	2	2	3	0
Lucas, p	3	0	0	1	3	0
Total	28	4	7	27	15	0

aBatted for Newsome in eighth.
bRan for Bressler in eighth.

Brooklyn	0	0	0	0	1	0	0	1	0—2
Cincinnati	0	0	0	1	0	0	0	1	x—4

Runs batted in—E. Moore 1, Gilbert 1, Swanson 1, Walker 1, Kelly 1, Stripp 1.

Two-base hits—E. Moore, Bissonette, Picinich, Swanson 2, Kelly. Stolen bases—Swanson, Walker, Gooch. Sacrifices—Gilbert, Walker, Critz. Double plays—E. Moore, Bancroft and Bissonette, Newsome, Bancroft and Bissonette. Left on bases—Brooklyn 4, Cincinnati 4. Bases on balls—Off Newsome 2, Moore 1. Struck out—By Newsome 5, Lucas 2. Hits—Off Newsome 5 in 7 innings, A. Moore 2 in 1. Losing pitcher—Newsome. Umpires—Magerkurth and Pfirman. Time of game—1:37.

SENATORS WIN IN EIGHTH.

Score Three Runs and Triumph Over the Indians, 5-2.

WASHINGTON, Sept. 11 (AP).—The Senators scored three runs in the eighth and defeated the Cleveland Indians today, 5 to 2.

The box score:

CLEVELAND (A.)	ab.	r.	h.	po.	a.	e.
Jamieson, lf	4	0	1	2	1	0
Taylor, ss	4	0	0	1	3	0
Averill, rf	4	0	0	1	0	0
Sunseri, 1b	4	0	0	7	1	0
J. Sewell, 3b	3	0	0	1	1	0
Hodapp, 2b	4	0	0	6	4	0
L. Sewell, c	4	0	1	4	1	0
Budlin, p	1	0	0	0	2	0
Total	34	2	2	24	13	0

WASHINGTON (A.)	ab.	r.	h.	po.	a.	e.
Judge, 1b	4	0	1	5	0	0
Myer, ss	4	0	1	1	3	0
Goslin, rf	3	1	1	2	0	0
Myer, 3b	3	0	1	4	1	1
West, cf	4	1	2	1	0	0
Tate, c	4	0	0	4	0	0
Cronin, lf	4	0	0	4	0	0
Hayes, 2b	4	1	1	1	3	0
Marberry, p	2	0	0	0	1	0
Total	32	3	7	27	8	1

Cleveland	0	1	0	0	0	0	0	1	0—2
Washington	0	0	0	0	0	0	3	0	x—3

Batteries—Budlin and Peters; Buckeye and McMullen, Kenna.

Runs batted in—Hodapp 2, Myer 1, Hayes 2, West 1, Marberry 1.

Two-base hits—J. Sewell, Judge. Three-base hit—Goslin. Sacrifice—Dice. Double play—Fuhr and L. Sewell. Left on bases—Cleveland 6, Washington 5. Bases on balls—Off Budlin 4, Marberry 1. Struck out—By Budlin 2, Marberry 2. Passed ball—Tate. Umpires—Moriarty and Geisel. Time of game—1:55.

NEHF OF CUBS PUTS PHILS TO ROUT, 5-2

Holds Losers to Five Safeties—Four More Victories Will Give Chicago Pennant.

CHICAGO, Sept. 11 (AP).—Chicago moved nearer the National League championship today by defeating Philadelphia, 5 to 2, in the first game of the series.

Art Nehf, venerable southpaw, held the slugging Phillies to five scattered hits. Lefty O'Doul, leading batter of the league, failed to connect in four trips to the plate.

Hack Wilson and

The New York Times

Reg. U. S. Pat. Off.

"All the News That's Fit to Print."

Published Every Day in the Year by THE NEW YORK TIMES COMPANY.

ADOLPH S. OCHS, President and Publisher.
B. C. Franck, Secretary.

THURSDAY, SEPTEMBER 12, 1929.

OFFICES OF THE NEW YORK TIMES
New York City. Tel. Lackawanna 1000

TIMES BUILDING.....Times Square
TIMES ANNEX.....229 West 43d Street
DOWNTOWN.....7 Beekman Street
WALL STREET.....165 Broadway
HARLEM.....137 West 125th Street
BROOKLYN.....209 Washington Street
BRONX.....3,439 Third Avenue (149th St.)
FORDHAM.....120 East Fordham Road

MINEOLA..Tel. Garden City 3603. 457 Franklin Av.
NEWARK...Tel. Mulberry 2900. 17-19 William St.
WHITE PLAINS..Tel. White Plains 5500. 171 Main St.
WASHINGTON....News Bureau, 715 Albee Building
Advertising, Star Building.
BALTIMORE...Sun Building. Baltimore St. and Sun Sq.
CHICAGO....News Bureau, 435 North Michigan Av.
Advertisements and Subscriptions, 360 N. Michigan Av.
ST. LOUIS.....404 Globe-Democrat Building
DETROIT.....2-242 General Motors Building
BOSTON.....73 Tremont Street
SAN FRANCISCO.....742 Market Street
LOS ANGELES.....11 Times Building
SEATTLE....1,322 White Henry Stuart Building
LONDON.....News Bureau, Printing House Square
Business, Salisbury House, Salisbury Sq., Fleet St.
PARIS.....56, rue de la Paix
ROME.....55 Via dell' Anima, 19
BERLIN.....Kochstrasse 28
BUDAPEST.....20 Eötvos ucca
VIENNA.....5 Rosenbursenstrasse
GENEVA.....4, rue de Monthoux
COPENHAGEN.....Pelikhen Building
MOSCOW.....Mokhovaya 2, Petrovka Wareka
WARSAW.....Na Rybnicku 9
PRAGUE.....Prirodni Prejici Skoplianska 18
BELGRADE.....13 Yamashita-cho, Kyobashi ku
TOKIO.....The Sphinx Building
CAIRO.....Hotel Allenby
JERUSALEM.....Avenida de Mayo No 1141—5° Piso
BUENOS AIRES..Avenida de Mayo No 1141—5° Piso
MEXICO CITY.....Avenida 5 de Mayo No 1

2 cents Greater New York; 3 cents within 200 miles; 4 cents elsewhere except 7th and 8th postal zones; 5 cents Manhattan, Bronx, Brooklyn; 10 cents elsewhere except 7th and 8th postal zones.
(Entered as second-class mail matter.)

SUBSCRIPTION RATES: UNITED STATES.

Edition.	1 Yr.	6 Mos.	3 Mos.	1 Mo.	2 Wks.	1 Wk.
D. & S.	$15.00	$7.75	$4.00	$1.75	$ .70	$ .40
Weekday	10.00	5.00	2.55	.85	.55	.35
Sunday	5.00	2.60	1.40	.50	.30	.20

United States Possessions and Territories, Canada, Cuba, Dominican Republic, Haiti, Mexico, Newfoundland, Spain and colonies, Central and South America, except British Honduras, British, French and Dutch Guiana.

Edition.	1 Yr.	6 Mos.	3 Mos.	1 Mo.
Daily and Sunday	$18.00	$9.00	$4.50	$1.50
Weekday	12.00	6.00	3.00	1.00
Sunday	6.00	3.00	1.50	.50

Other Foreign Countries.

Edition.	1 Yr.	6 Mos.	3 Mos.	1 Mo.
Daily and Sunday	$32.00	$16.00	$8.00	$2.75
Weekday	20.40	10.00	5.00	1.75
Sunday	12.00	6.00	3.00	1.00

ANNALIST (Fridays), a year, $7; Canada, $7.80; other countries, $8. Binder, 36 issues, $1.50.
THE NEW YORK TIMES BOOK REVIEW (weekly), a year, $2; Canada, $2.50; foreign, $3.
MID-WEEK PICTORIAL (weekly), United States, Canada, Mexico, Central and South America, a year, $4; other foreign countries, $6.50.
CURRENT HISTORY MAGAZINE (monthly), a year, $3; Canada, $3.75; foreign, $4.25. A copy, 25c.
THE NEW YORK TIMES INDEX (quarterly), full cloth, a copy, $3, a year, $8.
THE NEW YORK TIMES, war paper edition for permanent preservation, daily and Sunday, cloth bound, 2 volumes per month, $170 per annum.

The Associated Press is exclusively entitled to the use for republication of all news dispatches credited to it or not otherwise credited in this paper, and also the local news of spontaneous origin published herein. All rights of republication of all other matter herein are also reserved.

PROFITS AND PROTECTION.

In voting to ask the Treasury Department for the income-tax returns of corporations and others seeking tariff favors, the Senate proceeded strictly in accordance with law. The Revenue Act, providing in general that income tax returns should not be made public, stipulated that "upon request from the Committee "on Ways and Means of the House "of Representatives, the Committee "on Finance of the Senate, or a se- "lect committee of the Senate or "House especially authorized to in- "vestigate returns," the data desired shall be furnished by the Treasury. The purpose, or at least the ostensible purpose, is to find out from sworn returns of profits whether a company is warranted to go to Congress and plead poverty, or the danger of ruin to business, as an excuse for demanding higher tariff rates. Such an inquiry appears to be reasonable, even if it is vexatious to the concerns and individuals affected. That it will be annoying to Senator SMOOT is obvious from his strong protest against the passage of any such resolution.

He declared it a great mistake to suppose that any of the large manufacturing corporations had taken an interest in the new tariff bill. They are not anxious about it. According to the Utah Senator, who mentioned the Steel Corporation and the du Pont Company, they do not need to care whether the tariff is put up or down, since their skillful organization and mass production put them beyond the need of protection. But Senator SMOOT was troubled about the smaller and independent producers who can barely make a living. They were the ones who had come to beg the Senate Finance Committee to help them by shoving up the tariff. It was on the theory that they need governmental aid that the Finance Committee had framed its bill. Senator SMOOT was pressed by some perverse Democratic Senators to explain whether the high protection accorded to the little fellows would not inure to the still greater profits of the big fellows. When Senator BARKLEY finally pinned him down to the point that the mass producers would get the benefit of the rates granted the small manufacturer, the Utah Senator replied: "It may be so and it "may not. It all depends upon "whether or not they take advan- "tage of it." Human nature, and especially protectionist nature, being what it is, it is safe to say that if Senator SMOOT'S "advantage" is left lying around anywhere in sight of the mass producers, they will pick it up.

This Senate resolution was of less significance in itself than in the manner of its passage. Again the Republican leadership in the Senate was repudiated. By a vote of 51 to 27, the Democrats and the Republican rebels took away, on this subject, the control of the Senate by the Republicans. Senator SMOOT and the Republican leader of the Senate, Mr. WATSON, spoke earnestly against the resolution, which they described as insincere, as really placing in the hands of the minority a formidable means of filibustering, and as threatening the defeat of the entire bill in the special session of Congress, yet no less than twenty-one Republican Senators broke away and voted with the Democrats.

This is ominous of trouble to come when other features of the tariff bill are taken up. Probably no such wide party cleavage will occur on any subsequent issue. But it is for the Republican leadership a disturbing and demoralizing thing to receive so heavy and discrediting a blow at the very beginning of the fight. A few more buffets of this kind and the Republicans in Congress will lose all interest in the tariff bill. It is broadly hinted by some who are close to the President that he has already lost interest in it.

SOMETHING NEW IN POLITICS.

Some watchers on the fence find Mr. LA GUARDIA too outspoken. They want to defeat Tammany, but they wish the Republican "designee" would conform more to the old rules of the game and pussyfoot a little. But the candidate is simply expressing his own personality and standing by his chosen method. He was known to be an outspoken man, yet the Republicans designated him for their primary. It is true that the party leaders feared he might defeat any other "designee" in the primary. But that was their problem, not Mr. LA GUARDIA'S. He obviously considers himself the anti-Tammany, Fusion nominee, and in laying about him with whatever is the Italian equivalent of a shillalah he hits the heads he sees. If some of them chance to be Republican, as in his speech Tuesday night, he says things like this:

> The Republican party succeeds in the nation but not in New York City for the simple reason that it goes out and fights in the nation while in this city it has made a fifty-fifty proposition of it. * * * I may not be a good organization Republican, but I never made a deal with Tammany Hall, and that's more than some Republicans can say.

It is such remarks that are giving organization Republicans the creeps and bringing the call for a "censor." Probably Mr. LA GUARDIA had had some advice to this effect when he started for Brooklyn. The opportunity was his to restate that he would proceed with his fixed method of campaigning, and he grasped it. This is not in accordance with the rules of the game. THEODORE ROOSEVELT had unfavorable views of some leaders in his party, but during a campaign he went along with them pretty well. The Hoover camp at Kansas City gladly welcomed the pivotal declaration of "BILL" VARE of Philadelphia. Just before Christmas, as the old poem goes, they're "as good as they can be." Politicians then avoid the word that might promote internal strife or offend leaders with votes. On the few occasions when they do strike out, the occasion is carefully weighed in advance and is pronounced safe, or advantageous, by boards of strategy. Mr. LA GUARDIA had no such carefully staged scene when he, by implication, hit out at Messrs. KOENIG and LIVINGSTON. He just did it because he is a true independent in politics. It will be interesting to see what this frank truculence will do in the way of vote-getting.

CONVERTING BONDS INTO STOCK.

Announcement by the Bethlehem Steel Corporation that it is preparing to retire all of its redeemable funded debt through a new stock issue, follows the recent example of the United States Steel, and emphasizes again an interesting change in the investment market. The Bethlehem company is to take up something like $90,000,000 long-term bonds, "callable" at 105 to 107; the United States Steel planned to cancel $271,000,000 of similar indebtedness, redeemable before maturity at 110 and 115. There are obvious reasons why such conversion of debt with a mortgage lien into stock representing partnership participation is desirable for a company. But nobody dreamed of doing it on any considerable scale in the six or eight years after the war. During that period the railways discussed with apprehension their inability to finance their needs except through incurring mortgage debt. The striking fact in these present transactions is the ease with which the conversion is effected. It reflects the comparatively recent shift of preference by the great body of investors from bonds to stock.

In 1928, the new stock issues taken by investors were reckoned at $3,011,000,000 as compared with about $1,500,000,000 in 1927, whereas new issues of bonds had fallen from $3,800,000,000 in 1927 to less than $2,000,000,000 last year, and the opposing trend in the two kinds of securities has been greatly emphasized this year. The explanation usually heard in Wall Street is that the average investor is taking a new view of the relative merits of stocks and bonds as a repository for his funds; that he has lost his old-time distrust of company shares and now prefers to invite both the risks and the advantages of partnership. The theory is correct enough; such a change of attitude might easily have been occasioned merely by sight of the country's seemingly impregnable prosperity. But it will not do to overlook entirely another influence; the mere fact that prices of stocks have been advancing so long and so rapidly.

During the war, the public was educated to invest in bonds; in 1918 only $160,000,000 of new stock was listed on the Stock Exchange. But the great rise in stocks during 1919 changed matters instantaneously; new stock issued to investors during that year was estimated to have reached $1,455,000,000, much the largest sum ever floated until 1927. The "deflation break" in prices, during and after 1920, brought another change; in 1921, while new bond issues were nearly double the 1919 total, only a little over $250,000,000 in new stock was taken by the public. Precisely the same shifting of preference, and for similar reasons, occurred in the great "bull market" at the beginning of the century. Subscription to new company shares reached absolutely unheard-of figures; new stocks listed on the New York Exchange in 1901 footed up six times as much in dollar value during 1901 as in 1898. But in the three years beginning with the fall of prices in 1903, the annual listings of stocks fell again to small proportions, while new bonds nearly trebled.

This alternation of interest as between stocks and bonds is perfectly natural; although, as with most exhibitions of the American public's ideas in the financial field, it is always apt to be carried to extremes. Another shift of favor would undoubtedly follow prolonged and drastic readjustment on the Stock Exchange. But in the meantime, the greeting extended by the investing public to new stocks is solving many problems of the corporations.

FIGHTING IN MANCHURIA.

Doubtless when the day of reckoning comes Russians and Chinese will agree that the hostilities along the Manchurian border do not constitute war. Neither was the landing of American forces at Vera Cruz nor the dispatch of the Pershing column into Mexico officially regarded as an act of war. On the Far Eastern front there have been bombings, shootings and death. So long as the collision stops there the world will gladly accept the fiction that war does not exist.

Soviets and Chinese alike are censoring dispatches. It is obvious that reports coming from Shanghai, a thousand miles from the front, with no adequate connections and no responsible observers on the border, may be entirely misleading. They may exaggerate, or tell only a small portion of the truth.

Either way, the basic situation is unchanged. Both nations have behaved badly. Each has endeavored to mislead the outside world as to its actions. Russia finds that control of the Chinese Eastern Railway, which is an essential link in the railroad system that connects Vladivostok, on the Pacific, with Moscow, in European Russia, is as indispensable for the Soviets as it was for the Russia of Czarist days. China, determined to expel foreigners from the various enterprises which they have built up under the protection of special treaties, wishes to drive out the Russians from the control of the Chinese Eastern Railway.

Original title to the railroad was vested in a Russian company, chartered by the Chinese Imperial Government and supported by the Russian Imperial Government. The funds to build the railroad came largely from French investors. Their rights have been completely ignored ever since the downfall of the Czar. By a declaration in 1920 the Soviet Government renounced Russian rights in the Eastern Railway. Four years later, by treaty with the Manchurian war lord, CHANG TSO-LIN, and by a subsequent arrangement with the Peking government of which C. T. WANG was Foreign Minister, Russia re-established her claim and obtained joint ownership and rights of operation.

In theory the Chinese Nationalists do not recognize treaties made by CHANG-TSO-LIN or the deposed Peking government. They claim that Russia has forfeited her privileges under the treaty of 1924 by having violated several of its provisions. This is the alleged justification for Chinese seizure of the road. This seizure, in turn, we are solemnly informed, is no seizure, but merely an occupation. Neither Russians nor Chinese appear to know what is happening or what is the best way out of their present difficulty.

FUNDS AND FLATTERY.

With rare presence of mind, the women of the Republican National Committee made no reply when the Treasurer, Mr. NUTT, praised them for their thrifty handling of election money. He told them that they had made one dollar do the work of ten in the last Presidential election. When he added that this would not be forgotten in the next campaign they still maintained their golden silence. Then the newly elected chairman, Mr. HUSTON, congratulated them on their ability to get the most for their money. If they beamed and smiled, that was all they did. There were no thank-yous for the pretty speeches, and none of the responses which would have been so easy—and so tactless.

Of the twenty women present, at least half must have been tempted to remark that at the rate mentioned they could have reduced the campaign fund of $7,000,000 to $700,000. Suppose the same amount is raised for the next election. Consistent men need not be reminded that more than six millions will be left if the fund is turned over to the women. Wisely invested, in two years it will have passed the seven-million mark. Let the women go on making one dollar do the work of ten and in a few years the party will have a large permanent endowment for campaign purposes.

Women spend at least three-fourths of the income in American homes. Many statisticians place the percentage higher. Whether they or other members of the family provide the income, the women look after the outgo. Mr. NUTT implied that they may be extravagant with private expenditures, so that they must have learned their remarkable trick of stretching a dollar bill to ten times its usual length somewhere else. The committee women did not suggest anything of this sort, however. They merely accepted the agreeable laudations with polite smiles and patiently wait for the men to see where their flattering logic ought to lead them.

LOUIS MARSHALL.

The eminence at the Bar of New York which has long been universally accorded to Mr. LOUIS MARSHALL he attained without adventitious aid. He rose to it, from humble beginnings, solely through native ability and unflagging industry. His reputation as a master of constitutional law not only led to his frequent appearance in cases before the highest courts but gave him the distinction of being thrice selected as a member of a Constitutional Convention in this State. His services in that capacity, showing as they did that he was thoroughly versed in the higher reaches of the law, received warm commendation from his most competent associates. But Mr. MARSHALL did not content himself with the activities and rewards of professional practice. He had a keen sense of public obligation. To a wide variety of philanthropic and religious causes, as to civic movements, efforts to establish the rights of minorities, and to political work in its largest and best sense, he gave himself for many years without grudging time or strength.

Mr. MARSHALL was a living illustration of America as the land of opportunity. Doubtless in any country his remarkable powers would have made him a man of note, but in the United States they had a freer course than they could have found elsewhere. What he became he made himself by sheer penetration of mind and untiring application. His death removed one whom his fellow-lawyers have long delighted to honor, and a citizen whose usefulness could be measured only in terms of an abounding and gracious personality which cannot itself be measured.

SENSE AND SOCIALISM.

Two headlines in yesterday's TIMES afford an amusing contrast: "Says Walker Plays With Power Trust" and "Hilly Hints City May Take Utilities." If Mr. THOMAS is correctly informed, then there must be a wide gulf between the Mayor and his Corporation Counsel. The administration could hardly be aiming a mortal blow at its boon companion. Or is it all a clever plot, with Mr. HILLY tilting at the interests in order to distract public attention from the secret machinations of his chief? Mr. THOMAS was "exposing" the deal between the city and the New York Edison Company for the supply of electric energy to the new subways now under construction. The Socialist candidate plans to ask his rival a question a day from now until November. If all of them are as easy to answer as the first, Mr. WALKER need not worry.

Why didn't the city build its own power plant? Because it would have been silly to embark on any such extravagant venture. The original estimate of the cost of the plant was $25,000,000. Even when he was working for the former Mayor, Mr. DELANEY, chairman of the Board of Transportation and builder of the city's "independent" subway system, had his doubts about the wisdom of carrying independence to the point of competing with existing agencies for the supply of electric current. "It might be prudent, in "view of the large amount of capi- "tal required for initial construction "and equipment, and the brief "period allowed by law before com- "plete support from revenue must "be attained"—timely reminder of a good resolution now long forgotten!—"to eliminate the power plant "as an item of original investment "and to purchase power for opera- "tion." Since then estimates have risen to $40,000,000. Meanwhile some one had discovered that the operation of a $40,000,000 plant during the years when only a small part of the new system would be in operation might be rather costly. So the project for an independent power plant was dropped, for the present at least. If transit facilities are ever unified, there will be no need for it.

Mr. HILLY'S grievance is that in rate cases cities are not given the voice to which he thinks they are entitled. Their appearance at hearings before the Public Service Commission is by courtesy only. It has been the policy of the commission to extend to the representatives of the municipalities every facility; they would prefer a legal footing. Nor does Mr. HILLY take kindly to the condescension of public utilities. It was in this connection that he hinted that if the city could not secure their cooperation and that of the commission, it might take the problem of gas and electric supply into its own hands. No doubt this was designed chiefly to bolster up the municipalities' case before the legislative committee which is about to investigate the workings of the Public Service Commission law.

AN OLD FRIEND CONVALESCENT

For some days the Congressional Record has been but a shadow of its portly and plethoric self. The chaplain made his prayer. Senator WATSON made his motion to dispense with the reading of the journal and then, all too soon, his motion to adjourn. The faucet of the talk-tank was screwed so tight as to admit but a few pitiful drops. Awaiting the masterpiece of Mr. SMOOT and his merry men, the august chamber suffered the chronicle of its sayings and doings to become painfully angust. The face of the country was darkened. Happiness faded from thousands of homes wont to be cheered by this Fat Boy in print. How long was this fast to be kept? How long was this sparkling miscellany to peck and pine, starved, anemic, hardly kept alive even by transfusions of "Leave to print"?

Thank Heaven, the melancholy period of dieting is over. We must still wait till Sept. 23, when the House comes back to play, for a number of our favorite daily of the full but healthy habit of old; but the blood is pulsing healthily. The words and figures are flowing freely. The issue for Monday contains seventy pages. We hail it as a happy prognosis. Soon sound ample flesh will clothe these as yet denudated bones. Too brief as are these welcome pages, they are a microcosm of that vast intellectual world. Here, "more fascinating than most novels," is a summary of the Senate tariff bill. Here again, a martyr among all the splendors, political and social, of the Vice Presidency, Mr. CURTIS is repeating for the hundred-thousandth time, "Does the Senator from Suchandsuch yield to the Senator from Soandso?" Here, our most-prized music arises with its voluptuous swell:

> Mr. President, I rise to a point of order.
>
> The Senator will state it.

Whereupon time-space begins to be eaten up by that incomparable Senatorial appetite for such food. Here, on motion of Senator CAPPER, an appreciative spirit, is an insertion of lace and flowered embroidery, the address delivered by Senator SIMEON FESS "over the Star na- "tional radio forum on Saturday, "Sept. 7, 1929, on the George Wash- "ington bicentennial celebration." All, all are here, the old familiar faces. Dear old Record! We know not what others may think, but sleep never visits our pillow unless a copy of the Fat Boy is under it.

TOPICS OF THE TIMES.

A Dogmatic Opinion.

For several days inhabitants of the other four boroughs have been reading with interest of the doings of the police dogs on Staten Island. These intelligent and willing animals have been loosed each night in an effort to run down the miscreant known as the "pants burglar," due to his penchant for depriving victims of their trousers and thus limiting their ability to pursue.

He has not yet been caught by the sniffing, whining minions of the law, but they have worked hard, and each morning they have returned to their kennels with lolling tongues. Their presence in the streets and leafy lanes of the island has brought about, we are told, a change in social customs for the time being. Night clubs complain of lightened patronage because Staten Islanders fear, if late abroad, to see the phosphorescent eyes and the dark, bristling silhouette of police hounds.

The Staten Island police reporter of The Evening World asks us to go much further in the matter of changed customs. He pretends to think that the sneak thief who put his hands over the eyes of a woman as she bent over a washtub was the pants burglar, driven to day-work by the night-ranging dogs. He paints a picture of these noble animals and their keepers sleeping sweetly in the station house while the burglar changes his shift, and suggests that, if the dogs go on day duty, the burglar will return to his nocturnal round. It is possible that all this may be so, but—on the slight evidence presented—it seems to be too dogmatically stated.

Leanness Without a Struggle.

Health Commissioner WYNNE'S daily decalogues on how to be healthy, happy and wise continue to be read with interest. His latest contains a rule which will bring joy to many with incipient waistlines. If you want to reduce, eschew strenuous exercise.

This is almost as comforting as the dictum of one of his fellows a few months ago about the dangers of morning calisthenics and, in particular, the perils of suddenly awakening under the torture of a strident alarm clock. Most fat people have hesitated to get thin because (inter alia) of the exertion required. They have been unable to picture themselves constantly touching their toes, or pursuing the elusive rubber-ball about a court, or lifting weights from the floor.

If the good doctor wishes to gain popularity even greater than that of one of his predecessors who is now high in the counsels of the mighty at Washington, he will devise a program whereby "bantors" may eat sweets, fats, cereals and all the good things of the table in unlimited quantities.

Lost in the Forests of Canada.

It was a terrible story that came out of Northern Quebec about the two brothers who wandered for a year in the wilderness, the older dying of hunger and privation, the younger living to tell the tale to his rescuers.

According to one account, their father, departing on a hunting trip, left them fifty pounds of flour, some moose meat and "half a beaver." When he came back they were "missing." The report does not say whether they strayed from camp, or whether they deliberately set off on an adventure of their own. That is the presumption, for apparently they had a pail with them in which they kept fire burning.

But if they went off into the woods of their own volition, how was it that they took only two matches with them? In one of JACK LONDON'S stories the lost wanderer, with his last match and trembling hands, lights a little fire under a pine tree only to have it snuffed out by snow falling from an overhanging branch.

In the end, according to the tale, the boys were forced to subsist on roots, berries and fish-bones. What lost explorer was it who wrote in his diary, found with his body, the entry about cooking his moccasins and finding them palatable? Evidently they had no guns or fishing tackle, though again the account is provokingly silent on that point.

City boys unaccustomed to the wilderness could not long have survived such an ordeal. The very silence of the limitless forest might have driven them mad.

Gas Masks in the Kitchen.

As a means of protection against deadly gases which may now be making in war department laboratories, a French Admiral has suggested that gas masks should be added to the standard equipment of every kitchen. If war should come again, this seems to him the safest way of protecting the civilian population from the use of poison gas bombs. He even suggests fake attacks, with planes dropping "cough gas" bombs, to train citizens in the use of masks.

Housewives will probably not welcome his suggestion. Kitchens are already pretty well cluttered up with pots and pans and household gadgets. To add a set of gas masks—for there might be guests at the time of the attack—would turn the kitchen into an arsenal. If non-combatants must be educated in the use of gas masks, why not have lessons given in offices, factories and stores, with every employe instructed to keep his mask at his desk or bench?

Perhaps housewives could be brought round to a liking for gas masks if they could be shown that such equipment would be really useful. For sweeping and dusting and cleaning out closets a gas mask should prove more useful than a dust cap. And for the task of peeling onions it should be dragged out as inevitably as for an enemy bomber.

A Woman Non-Smoker Protests.

To the Editor of The New York Times:

Talk about sex discrimination! I should like to know why the Central Railroad of New Jersey favors its men commuters as it does. I have been traveling twice a day between Asbury Park and New York this Summer, and I certainly paid as much for my season ticket as any man paid. However, with other non-smokers, I am relegated to the rear cars of the train in the morning, which means that when the train reaches the Jersey City terminal of the ferry the men who have occupied the smoking cars are on board the boat and have possession of most of the seats before the women have a chance to even board the boat. The boat has that silly thing, a cabin for men and one for women; but the word "women" over the cabin does not prevent the men from occupying at least two-thirds of the seats therein.

I am almost through commuting for the season; but I suggest to all operators of ferries that the words 'men" and "women" be removed from the cabins, that the entire cabin space be available to any one and that smoking be restricted to the decks. Otherwise, that there be a rule enforced that the seats in the women's cabin are not to be occupied by men to the exclusion of women. Another suggestion is that the smoking cars be carried at the rear of trains. Why be penalized for not smoking? JOAN STORM.

Asbury Park, N. J., Sept. 6, 1929.

HISTOIRE D'AMOUR.

We shall lie still at length in the good earth
Whereto all ancient beauty has gone down;
Where the mad poet and the tragic clown.
The queen of sorrow and the slave of mirth
Are met in quiet dust of equal worth.
And though our footsteps fade in field and town,
And though we leave no garment of renown,
Yet we shall be remembered in the birth
Of some young tree that lifts its leafy brow
To the wide sky, or the abiding wonder
And comfort of new corn after the plow
Has cleft the fallow soil and turned it under.
Lovers will pluck a passion flower, and laugh,
And never know it is our epitaph.

BARBARA YOUNG.

BRONX TERMINAL MARKET.

There Appear to Be Good Reasons Why Produce Men Do Not Use It.

To the Editor of The New York Times:

Mr. Hickok states, in his letter concerning the Bronx Terminal Market, that there seems to be a spirit of indifference among the perishable produce dealers toward the purpose of the project. I do not think very many of the people interested in terminal produce markets have made any kind of real study of the situation. Of course, the Port Authority has, and probably the Department of Markets, but the average layman hears a good deal about it, and then concludes that the "interests" are trying to throw a monkey-wrench into the works.

On the contrary, the produce dealers of New York City are the very ones who are most interested in such undertakings. But they have rarely been consulted. If they had, we would not now have on our hands the monument in the Bronx—that is, in its present impractical condition. Produce dealers, after all, do know something about the needs of their business. They have no greater desire to pay excess cartage and freight charges than any one else. Neither are they able to pass these charges along to the consuming public, as every one seems to believe.

We have in the Bronx at present a real and very active wholesale terminal produce market. This market has been in operation for the last twenty years, and is gradually being improved. Yet how many citizens are aware of its existence or of the fact that it distributes annually more than 10,000 carloads of perishable fruits and vegetables? This market is located in the railroad terminal of the N. Y., N. H. & H. R. R. It has rail connections with every railroad entering the city.

If interested citizens cared to make a survey of the marketing facilities of this city they would soon understand why they are not quite correct in their assumption that the Bronx is neglected when it comes to food distribution. The greater part of the fault, if any, lies with the small retailer who is inclined to do business in the larger Washington Market rather than in the Bronx. In that way he adds to his costs and to street congestion, without benefiting in any way.

The obstacles that the dealers in the Bronx had to overcome to get started, and which they are only now beginning to get around, are the very ones that the City Administration must meet in the municipal market. For instance, the Bronx Produce House has track space for over 1,000 cars. We have on hand, in season, 250 to 400 cars of produce daily. In addition, we have warehouses and sales stores. We have no cold storage facilities, but in the near future this will be remedied. We have a fruit auction, at which cars of produce are sold to the highest bidder. So that in every way it is a complete terminal.

If the municipal market were able to give us the same facilities, many of the Bronx dealers would be glad to operate stores there. However, this cannot be done, as the track space there is not sufficient; neither is the store space. It would mean that we would have to cut down our business instead of increasing it.

LAZAR H. FRANKEL.

New York, Sept. 7, 1928.

Should Be Abandoned.

To the Editor of The New York Times:

It was with mixed feelings that I read the communication of James L. Hickok concerning the Bronx Terminal Market.

That such a terminal was ever built is truly the shame of it all. Such a plant built by intelligent commercial interests would have cost approximately $3,500,000. How such a project as the terminal, costing $17,000,000, could ever be made to pay is beyond all commercial understanding. The standard warehouse rates prevailing in this city would have to be quadrupled to make such a venture begin to earn its interest charges, let alone the items of depreciation and operation costs. With these approximate facts in mind, it is impossible to imagine just how the "full capacity use" of such a plant would reduce the "high cost of every mouthful."

In the interests of the taxpayers it should be abandoned and written off the books as a loss—as a folly along with the Staten Island docks, trackless trolleys and electric railway operation. The only reason for operating the terminal appears to be to save some faces.

Fortunately we can gather what consolation we can from the fact that the present City Administration wisely let die "a-borning" the similar ill-conceived projects started in the other boroughs.

ROBERT T. BRIZZOLARA.

New Dorp, N. Y., Sept. 7, 1929.

A Style Revolt.

To the Editor of The New York Times:

Hurrah for Lucie R. Sayler, also for E. B. C.! I, for one, am going to boycott the new fashions which are being thrust upon us, and agree heartily with Lucie Sayler that if women are willing to give up the present comfortable mode of dressing there is something wrong with their mentality. Perhaps we could start some form of organization against this ridiculous system of having the styles set for us for the benefit of designers and dressmakers.

F. C. ANDERSON.

Jackson Heights, N. Y., Sept. 10, 1929.

The Danger of Argument.

To the Editor of The New York Times:

THE TIMES article about a patrolman shooting a student shows that henceforth I shall have to be careful not to argue about a seat in the subway. My opponent may be a patrolman in civilian's clothes and off duty; he may arrest me, and when I question his right to do so he may wound me fatally and have me taken to a hospital as a prisoner on a charge of felonious assault.

A. S. ADAMS.

New York, Sept. 10, 1929.

THEATRICAL PUBLICITY.

One Who Works at It Disputes Mr. Bruce's Opinions.

To the Editor of The New York Times:

The opinions of Niles Alfred Bruce, research worker in the School of Journalism of Columbia University, concerning the effectiveness of theatrical publicity, as published in THE NEW YORK TIMES of Sept. 8, are fallacious, I believe, being founded on several false premises. Mr. Bruce states, for instance, that his findings are based in part on "Juarez and Maximilian," a failure. To include this play in a consideration of the commercial theatre impairs Mr. Bruce's judgment automatically, as "Juarez and Maximilian" was a Theatre Guild production, and, as such, drew part of its box office receipts through subscriptions which are independent of publicity.

The direct efficacy of theatrical publicity is difficult to approximate. Yet the longer I work at it the more certain I am of the definite results it has on the box office; results that can be checked up in dollars and cents, round numbers—the final response to a univerbity's survey of six failures and six successes—a dangerous limitation for final estimates considering the fortuitous nature of publicity and the varying histories of plays.

The records of the Shuberts will show, for instance, that after a campaign waged in behalf of a failure, "The Werewolf," the receipts went up definitely, and then died down when the effects of the campaign were over. "The Squall," an out-and-out "flop," from a critical standpoint, managed to run for almost a year, thanks to the publicity devised by Richard Maney, his serio-comic exploitation of the character Nubi and his advertisement bearing the ambiguous term "The Three Sexes."

Again, after "Show Boat" had run more than a year and the interest of the public was presumably exhausted, the box office took a sudden spurt up as a result of the automatic publicity from the trial of Helen Morgan, a member of the cast. Patrons walked up to the window and asked definitely if she were in the cast, and, finding that she was, they bought tickets to see her.

The notice of the closing of "Louie the 14th" was due to go un because of bad business, when a publicity stunt having to do with chorus girls in bathing suits so stirred up public interest and so increased receipts that the show was able to continue for many months.

When "Rio Rita" opened in Philadelphia, a completely new production, thanks to the highly publicized name of Ziegfeld, customers walked up to the box office and asked for tickets for the Ziegfeld "Follies," disregarding the fact that they were seeing a new production.

These are chance repudiations of Mr. Bruce's theory, but a study of the box office receipts of the productions named will attest their truth. Mr. Bruce is said to assume, also, that the personal opinions of theatrical critics of a play "affected the amount of space it received in their newspapers." This is a serious misapprehension on his part, as the most casual observer of theatrical columns will discover. A dramatic critic may condemn a play in his department, but an energetic and competent pressman may get a four-column spread in favor of his play in the adjoining column, thanks to an intelligent dual process which separates publicity from criticism.

Mr. Bruce concludes, also, that "the newspaper's attitude or opinion in itself does not have any appreciable effect on the success or failure of a play." Again the findings are inaccurate. Part of the commercial success of "The Gingham Girl" was definitely attributable to the late Alan Dale's continued plugging for the play, the backing that the theatrical editorial department gave to the publicity concerning it and the reprinting of the criticisms the day following their original publication.

BERNARD SOBEL.

New York, Sept. 9, 1929.

Concerning Laughter.

To the Editor of The New York Times:

Stephen G. Rich has written you upon certain "unsystematic observations of Aristotle." Caution would be advisable, however, before rejecting the wise old Greek's philosophy of the "ludicrous" on the strength of evidence exceedingly slender.

Michael Maher, a writer who has done much to interpret Aristotle to us, wrote: "The fit of laughter is only a physical movement which may be excited by purely physical stimuli, just as well as by the intellectual perception of the ridiculous; it is, of course, as distinct from the psychical state as the flow of blood to the face is from a feeling of shame, or an oral word from a rational thought." He thereafter quotes Lotze's words as follows: "The shudder in presence of the sublime and the laughter over comical incidents are unquestionably both produced, not by a transference of the physical excitations of our eyes to the nerves of the skin or the diaphragm, but by what is seen being taken up into a world of thought and estimated at the value belonging to it in the rational connexion of things. The mechanism of our life has annexed this corporeal expression to the mood of mind hence evolved, but the bodily expression would never, of itself, without the understanding of what it presents, give rise to the mood."

GEORGE H. GLADWELL.

New York, Sept. 7, 1929.

Escalators Also Needed.

To the Editor of The New York Times:

Tunnels and bridges to relieve crowded street crossings bring sure relief if escalators are used, but ask a pedestrian to climb a staircase and he would rather wait on the curb for the traffic signal. London has several times as many escalators in use as New York. R. W. G. W.

New York, Sept. 9, 1929.

RELATION OF DRESS TO SEX DISCUSSED

Speaker at London Congress Says Sameness of Attire Averts Envy Among Men.

SPINSTERS ARE CHAMPIONED

Editor Declares They Are the Backbone of Every Great Social Reform Movement.

By CHARLES A. SELDEN.

Special Cable to THE NEW YORK TIMES.

LONDON, Sept. 11.—Sex implications in the differences between male and female attire and the rights of spinsters were among the topics discussed at today's session of the International Congress of the World League of Sexual Reform.

Professor J. C. Flugel read a paper on dress, in which he dated the first decolleté gowns worn by women at about the end of the Middle Ages. This, he said, introduced the principle of a deliberate combination of clothes and nakedness to attract men. In contrast to that was what Professor Flugel called "the great masculine renunciation" which came about the end of the eighteenth century when men abandoned all individuality in decoration and dress to adopt the dull uniformity of male attire that still prevails in black and white, which is "the very embodiment of life's prose."

Except for soldiers in uniform, declared Professor Flugel, men had given up their effort to appear beautiful to women. But he admitted there were compensations.

"If there is a lack of romance sartorially for men," he continued, "their very uniformity saves them among themselves from envy, jealousy, petty triumphs and defeats and the spitefulness engendered by the details of women's clothing. One woman may humiliate another to the point of lasting bitterness by being more effectively dressed."

R. B. Kerr, editor of The New Generation, was the champion of the spinsters, declaring their status should impose no sex limitations upon them. After asserting that spinsterhood in England had increased in recent years, together with an increasing age at which marriage comes, if at all, until now 40 per cent of the women over 30 are unmarried, he said this was a good thing for society, because these spinsters were the backbone of every great social reform movement for the increase of human happiness.

"Society needs these unmarried women," he continued, "and to put an end to spinsterhood would be a backward step of civilization. But if the world is not fair to them, because custom and prejudice declare they must be barred from full experience. There is no justice and reason in this exclusion for such a large, important and worthy element of the population of the community."

He thought that spinsters should have the privilege of having children. "The time is coming soon when these things will be accepted by society as right and normal and matter of course," he said, "and it will not be many years before it is generally recognized that no woman can expect to have one man all to herself because women will outnumber the men in the population."

Bertrand Russell will address the congress Friday on "The Taboo on Sex Knowledge," and George Bernard Shaw on the same day will discuss the need for expert opinion on sex reform.

LONDON, Sept. 11.—The companionate marriage idea of Judge Ben B. Lindsey of Denver, Col., found a staunch supporter in Dr. W. Hirr Hill of London in an address at the Sex Reform Congress here. He said it was a step in the right direction. Dr. Hill declared that newspapers and policemen should not be permitted to become arbiters of sex morality.

THREE SHIPS TO SAIL, ONE TO ARRIVE TODAY

Bremen, President Johnson and Santa Teresa Going Out—Mexique Due From Havre.

Three steamships are leaving port today and one is due to arrive. The Bremen sails for Europe, the President Johnson for the Far East and the Grace Line steamship Santa Teresa for South America. The Mexique is coming in from Europe.

The list of the North German Lloyd liner Bremen, due to sail tonight for Bremen via Cherbourg and Southampton, includes:

Lady Drummond Hay Dr. R. Sarafl
Carl von Wiegand Mrs and Mrs. Joseph
Mr. and Mrs. Ben Levin
Bernie Capt. O. E. Joyce, U. S. A.
Miss Mabel Bolla Mrs. W. R. Cole
Mr. and Mrs. Neil Daniel Mech
Mr. and Mrs. Ted Captain A. Rupini
Browning George W. Lott
Sam Taylor Representative Daniel
Mr. and Mrs. Will Joe Driscoll
liam A. Forbes Mr. and Mrs. Pier-
T. Shuman pont Adams

New Yorkers due to sail for Japan, China and the East Indies via California on the Dollar liner President Johnson include:

W. M. Austin Mrs. F. M. Selby
Judge F. X. Deane Mrs. L. Weyer
hus Miss Emily A. Lin-
Mr. and Mrs. Frederi hoff
ick W. Knoblock Mrs and Mrs. J. B.
Mr. and Mrs. Charles Thomas
H. Morton Mrs. and Mrs. J. Thomas
Robert H. Saville Miss Alberta Leach
Mrs. A. C. Alberger Mrs. George W.
Mrs. R. C. Barflin Lewis
Miss Frieda Fried Miss Anna Brooks
Mr. and Mrs. H. F. Loeta
Jefferson Mrs. Ida O. Ring
Mr. and Mrs. Wil- William G. Sickel
liam McGeehan Miss Marie Dibella
Miss E. M. Bullock Miss Elaine Dibella
Mrs. Bertram York Miss Bertha Wood-
Mr. and Mrs. David ruff
Tabica

Among the passengers for Valparaiso via Colon and Callao on the Santa Teresa are:

D. H. Allen Miss A. Lee Mitchell
W. G. Bacaus Julian D. Smith
The Rev. Frank T. Hil Stimson
Davies Mr. and Mrs. Harry
Captain L. E. Ferris Webster
son J. A. Soiesa
Hugh J. Gebbett A. G. Neill

Some of the passengers due today from Harve on the Mexique of the French Line are:

Michael Strange Mrs. James J. Kane
F. G. Pettibone Harry Sperling
Mr. and Mrs. W. Mr. and Mrs. A. B.
Heime Lichtenstein
Miss Denise Cathary Emile Vitel

Plane to Bucharest Makes Record.

BUCHAREST, Sept. 11 (AP).—All records for non-stop flights between Paris and this city were broken today by a military plane which covered the distance of somewhat more than 1,100 miles in 9 hours 29 minutes.

Hardy's Dying Wish Fulfilled In Memorial for Dorset Poet

Wireless to THE NEW YORK TIMES.

DORCHESTER, England, Sept. 11.—A wish made by Thomas Hardy two hours before he died that a tablet be placed on the Dorchester house of the Rev. William Barnes, the Dorset "poor man's poet," who wrote in the dialect of his county, has now been fulfilled. Hardy on his deathbed made a rough sketch of his plan for the memorial. A Portland stone tablet has been placed on the house, which is a hairdresser's shop on South Street.

The Rev. William Barnes, who was born in Dorsetshire in 1801 and died in 1886, was noted both as a poet and a philologist. For many years he was the master of the grammar school at Dorchester. He was the author of three collections of poems in the dialect of Dorsetshire as well as of a collection entitled "Poems of Rural Life in Common English." As a philologist he attempted to restore the ancient English speech.

WHIPPING POST URGED FOR TOO LAX PARENTS

Freeholder at Atlantic City Calls for Action When Fund for Children Runs Short.

Special to The New York Times.

ATLANTIC CITY, N. J., Sept. 11.—Restoration of the whipping post for delinquent parents in New Jersey was urged today in a report by the finance committee of the Board of Freeholders at their monthly meeting.

The recommendation was a result of the necessity of making a supplementary appropriation of $30,000 for the care of the dependent children of the county. The board appropriated $32,500 in January for the purpose but that has been spent and it has been found necessary to raise additional funds for the remainder of the year by floating an emergency note.

Alfred J. Royer of Absecon, chairman of the committee, declared in his report that each year there has been an increase in the appropriation for the care of dependent children. These children, he continued, may be divided into two classes: Those who are fatherless and those whose parents are unfortunate, unworthy, incompetent or criminal. Most of the children come from the latter class, he said.

Mr. Royer declared that investigation had shown that the parents of the second class are becoming more and more lax caring for their children, more dissolute and more neglectful. The committee, he said, felt that if the whipping post were restored and neglectful parents punished it might serve to improve conditions.

The report was accepted and the loan authorized unanimously.

JOSEPH ROSENSTOCK SAILS.

Conductor on Way Here to Succeed Bodanzky at the Metropolitan.

ROTTERDAM, Holland, Sept. 11 (AP).—Joseph Rosenstock, kapellmeister of the Wiesbaden State Opera, sailed for the United States today on the Holland-Amerikn liner Rotterdam, to succeed Arthur Bodanzky as conductor of the Metropolitan Opera in New York.

Herr Rosenstock was married shortly before his departure from Wiesbaden.

The engagement of Mr Rosenstock as a new conductor at the Metropolitan Opera House was announced last Spring, following Arthur Bodanzky's resignation, after fourteen years' service as conductor, to devote himself exclusively to the activities of the Society of the Friends of Music. Mr. Rosenstock, who has been director of the Wiesbaden Opera for the last year, is 34 years old and has occupied a prominent place in the musical life of Germany since he was graduated with "double honors" from the Academy of Music in Vienna.

PRINCETON OPENS SEPT. 24.

President Hibben to Make Address at Exercises in Chapel.

Special to The New York Times.

PRINCETON, N. J., Sept. 11.—Princeton University will open its academic year on Sept. 24, it was announced today, with special exercises in the university chapel. President John Grier Hibben, who returned to Princeton this week after spending the Summer in Europe, will make the opening address.

Among the changes in the faculty are fourteen new appointments made by the trustees last Spring. Included in the new members of the faculty are former Attorney General Edward L. Katzenbach of New Jersey, who will lecture on politics, and Dr. W. W. Swingle, formerly director of the Zoology Department of Iowa University, who becomes professor of biology.

Henry T. MacNaughton.

Special to The New York Times.

CINCINNATI, Ohio, Sept. 11.—Henry Thomas MacNaughton, 69, Western manager of the United Shoe Machinery Corporation, died at his home here today. He had been a resident of this city and associated with the shoe machinery corporation here for thirty years. He was born in Worcester, Mass. He was a member of the Shrine, the Elks' Club and the Shoe and Leather Club.

Mr. MacNaughton is survived by his widow, a son, Frank H. MacNaughton, and two daughters, Mrs. Herbert L. Johnsen of Auburn, N. Y., and Mrs. Robert W. Gilmore of Chillicothe, Ohio.

Mrs. Charlotte Ellis Dies at 95.

PEEKSKILL, N. Y., Sept. 11.—Mrs. Charlotte Ellis, aged 95, descendant of an old Westchester County family, died last night at the home of her son, Wilbur. From childhood she was a friend of the late United States Senator Chauncey M. Depew, who was a few months older. She rode on stage coaches when they were the only means of land transportation between Peekskill and New York.

Patrick H. Kelly.

Special to The New York Times.

PHILADELPHIA, Pa., Sept. 11.—Patrick H. Kelly, wool and yarn manufacturer, died suddenly today from heart disease at his home in Roxborough at the age of 62. He was born in Ireland and came to this country when he was 14. He founded the wool manufacturing firm of Kelly & Lampe, of which he was the senior member.

THRONG AT FUNERAL OF C. A. M'MANUS

The Mayor and Other Notables March in Cortege for Aldermen's Vice Chairman.

25 CLERGYMEN AT CHURCH

Route to Cemetery Through Fifth District, of Which Mr. McManus Was Tammany Leader.

Funeral services held yesterday for Charles A. McManus, vice chairman of the Board of Aldermen, who died on Saturday night, were attended by Mayor Walker and practically all of the leading Democrats of the city administration. About 5,000 persons gathered at the Roman Catholic Church of the Sacred Heart, 457 West Fifty-first Street, where a solemn high mass of requiem was sung. Only about half of those who came could gain entrance.

Two thousand persons marched from the McManus home, 306 West Fifty-first Street, at 9:30 A. M. west to Ninth Avenue, south past the Fifth Assembly District clubhouse, where Mr. McManus made his headquarters as the Tammany leader, past the old McManus homestead at 452 West Forty-ninth Street, up Tenth Avenue to Fifty-first Street and to the church on that street between Ninth and Tenth Avenues.

Many March Behind Hearse.

Representative John J. Boylan, who had charge of the arrangements, walked ahead of the hearse and fifteen Tammany district captains walked beside it. Mayor Walker and Controller Charles W. Berry were immediately behind the hearse, and then came in succession Joseph V. McKee, President of the Board of Aldermen, and Julius Miller, Borough President of Manhattan; John F. Curry, leader of Tammany, and Peter J. Dooling, Commissioner of Purchase, and George Olvany, former Tammany leader, and Thomas M. Farley.

There followed John R. Voorhis, president of the Board of Elections and Grand Sachem of the Society of Tammany, who recently celebrated his 100th birthday; the Board of Aldermen, the executive committee of Tammany, district leaders, including many women, and others.

Police Glee Club Sings.

The Rev. Daniel A. Quinn, pastor of the church, was celebrant of the mass; the Rev. William A. Scully, deacon, and the Rev. James A. Connolly, subdeacon. Twenty-five clergymen were seated in the sanctuary. The Police Glee Club, under the direction of Lieutenant Patrick Fitzgibbons, sang the mass.

Mrs. Mary A. McManus, the widow, was accompanied by William F. McManus, a retired fireman, last survivor of the eight McManus brothers, and her adopted daughter, Helen, 12 years old.

Others present included John H. McCooey, Democratic leader of Brooklyn; Chief Justice Louis Wendel; Police Commissioner Whalen, Corporation Counsel Arthur J. W. Hilly, Fire Commissioner John J. Dorman, Sheriff Charles W. Culkin, Samuel Rosoff, Magistrate Thomas F. McAndrews, City Court Justice Joseph T. Ryan, Dr. Edward F. Carey, Dr. William Tyrrell, Eugene Comiskey, James J. Hines, Judge Max S. Levine of General Sessions, City Court Justice Gustave Hartman, former Magistrate Joseph S. Schwab and former Commissioner of Markets Edwin J. O'Malley. Former Governor Smith was unable to attend.

The Honorary Bearers.

The honorary bearers included Mayor Walker, the Borough Presidents and several members of the Board of Aldermen.

After the services the cortege of more than 200 automobiles, ten of which were filled with flowers, proceeded slowly through the district, followed by the city and Tammany officials. Beyond the district it had a motorcycle escort. Burial was in the family plot at Calvary Cemetery.

R. B. ROOSEVELT JR. BURIED

Salute Is Fired at Grave for the Late President's Cousin.

SAYVILLE, L. I., Sept. 11.—Funeral services for Robert Barnwell Roosevelt Jr., a cousin of the late President Roosevelt, who died on Monday at his Summer home here, were held at St. Ann's Episcopal Church today by the Rev. Joseph H. Bond, the rector.

Friends and relatives besides the widow who were present were: John Ellis Roosevelt, brother, of New York; Mrs. Lilie Roosevelt Lee, daughter, of Washington; Mr. and Mrs. Sydney Graves, son-in-law and daughter, of Washington; Mrs. Roland Fortescue and Kenneth Fortescue of New York, Mrs. May Curtis of Washington, Mrs. Arthur Jones of Virginia Beach, Va. Mr and Mrs. Walter Lispenard Suydam of Blue Point, L. I., and Mr. and Mrs. Isaac Green, Mr. and Mrs. George A. Robinson, and Mr. and Mrs. George Robinson of Sayville.

A firing squad of twelve men from the American Legion Post at West Sayville fired three volleys as the flag-draped coffin was being lowered into the grave in the churchyard. A bugler sounded taps. Mr. Roosevelt served as a Lieutenant in the Naval Reserves at West Sayville during the World War.

REV. C. A. MAHER BURIED.

Military Funeral at Poughkeepsie for Army Chaplain.

Special to The New York Times.

POUGHKEEPSIE, N. Y., Sept. 11.—A high mass of requiem was celebrated for the Rev. Cornelius A. Maher, army chaplain, this morning in St. Mary's Church. Burial was in St. Peter's Cemetery. Three volleys were fired over the grave by a detail from West Point Military Academy and taps were sounded by Corporal Mathews, official bugler of the regular army band at West Point. An airplane showered the cortege with poppies on its way to the cemetery.

The Rev. William MacDonald of Corpus Christi Church, New York, was celebrant of the mass; the Very Rev. Mgr. Thomas Carroll, chancellor of the archdiocese of New York, deacon; the Rev. Thomas Walsh, subdeacon, and the Rev. Michael Lennon of St. Mary's Church, master of ceremonies. The priests' choir of the archdiocese of New York sang the mass and the Rev. X. J. Tierney, army chaplain, preached the sermon. Father Maher died in Washington State on Sept. 2.

JOHN R. CUDAHY DIES; END JUST REVEALED

Son to Whom Packer Left Income of $1,500,000 to Be Buried Today.

Special to The New York Times.

CHICAGO, Sept. 11.—John R. Cudahy, son of the late John Cudahy, wealthy packer, died on Monday night in Dwight, Ill., at the age of 46. This was learned today when a permit was issued for burial in Calvary Cemetery tomorrow. Details of his death remained a mystery.

Death occurred at the home of Andrew Nickelsen, being attributed to myocarditis, a form of heart disease. The body has been brought here.

When the elder Cudahy died in 1915, his will created a $1,500,000 trust fund for the son, allowing him the income. The residue of the estate was divided among the widow and three other children, with no restrictions after seven years.

John R. Cudahy, sometimes known as "Young Jack," was a bachelor. He was to have married Miss Louise Chenier Francis, St. Louis society girl, at Los Angeles on Jan. 6, 1922, but shortly before that date Miss Francis's father announced that the wedding had been "indefinitely postponed."

Mr. Cudahy was a cousin of the late Jack Cudahy, who shot and killed himself in his Hollywood home several years ago, after calling himself "the unluckiest man in the world."

CHARLES L. GREENEBAUM.

President of the Metropolitan Distributors, Inc., Dies.

Charles L. Greenebaum, president of the Metropolitan Distributors, Inc., one of the largest concerns in the United States engaged in distributing newspapers by automobiles, died on Tuesday night at his residence, 173 Riverside Drive. He left a wife, Estelle Schoops Greenebaum; a son, Leon, and a daughter, Janet. Funeral services will be held in Temple Israel, 210 West Ninety-first Street, at 2 P. M. today.

For many years Mr. Greenebaum had been engaged in the distribution of newspapers and magazines. He started with the Nassau Delivery Company, of which his uncle, Ferd Greenebaum, was president. Having learned the business, he organized his own delivery service, first using horses and wagons, but introducing automobiles as early as seemed practicable. His company was the first to deliver newspapers in New Jersey by automobiles. For years he supplied cars to THE NEW YORK TIMES for its delivery system, and also gave the service his personal supervision.

FEITNER FUNERAL TODAY.

Once City Magistrate Died on Tuesday in His 83d Year.

Funeral services for Thomas L. Feitner of 820 Park Avenue, former city magistrate, will be held at 10 o'clock this morning in the Church of St. Ignatius Loyola, Park Avenue and Eighty-fourth Street. Mr. Feitner died at his residence Tuesday in his eighty-third year. He left a wife, who was Mary C. Moore at their marriage in 1877, two married daughters, and a son, Quentin F. Feitner.

A native New Yorker, Mr. Feitner was educated in City College and prepared for the bar in the office of Quentin McAdam. He was formerly senior member of Feitner & Beck. He was Commissioner of Taxes from 1883 to 1892, was magistrate the following three years, and from 1896 to 1901 was president of the Department of Taxes as well as secretary of the Board of Estimate. He was a great friend of Richard Croker. He was a trustee of St. Patrick's Cathedral and a member of the Catholic Club. He had served as Grand Sachem of the Tammany Society.

LADY RADNOR DIES AT 83.

Dowager Countess Suggested Name David for Prince of Wales.

Wireless to THE NEW YORK TIMES.

LONDON, Sept. 11. The Dowager Countess of Radnor died in her eighty-fourth year today at Armitage Hill, her residence at Ascot.

In a book of reminiscences published nearly two years ago, "From a Great-Grandmother's Armchair," Lady Radnor told how the Prince of Wales came to have David for one of his names. The Countess told Queen Mary, then the Princess of Wales, that the British royal family was descended from David, King of Israel and writer of the Psalms, and that her first son ought to receive that name, suggesting also that the names of the patron saints of England, Scotland and Ireland, George, Andrew and Patrick, be added, David being also the name of the patron saint of Wales.

"This was done and that's how the Prince of Wales came by the name of David," Lady Radnor wrote.

FREDERICK V. MILAN.

High Official of K. of C. in Five States Dies at Buffalo.

BUFFALO, Sept. 12 (AP).—Frederick V. Milan, special supreme agent for the Knights of Columbus in five States, died at his home here today. His age was 62. During the World War he was deputy commissioner of the order overseas. He was one of four men in this country honored by the Pope with the order of Oblique of Morocco for services in the war.

At a dinner here in his honor at the Ritz-Carlton last year Mr. Milan received the Legion of Honor for his services in France in the war, and with the army of occupation in Germany.

Mrs. Ethel Coyle Carrington.

Special to The New York Times.

BALTIMORE, Md., Sept. 11.—Mrs. Ethel Coyle Carrington, daughter of the late Henry Coyle and Isabella Thompson Coyle of Baltimore, died in the Johns Hopkins Hospital today after an illness of several weeks. She is survived by three daughters, a son and a brother, Mrs. Charles H. Baird of Ruxton, Miss Isobel Carrington, Miss Virginia Carrington and Edward C. Carrington Jr. The surviving brother is Kenneth F. Coyle of Schenectady, N. Y.

The funeral services will be held in Christ Church Friday at noon. Dr. Edward B. Niver, formerly rector of Christ Church, will conduct the services. Interment will be in Greenmount Cemetery.

Henry Horstman.

Henry Horstman, secretary of the Lembeck & Betz Brewery, which became the new Jersey Refrigeration Company after prohibition until it went into receivership several years ago, died in Jersey City yesterday at the age of 66. He was a brother-in-law of Walter P. Gardiner, banker and former judge of the Court of Errors and Appeals.

BRIG. GEN. CLAYTON DEAD AT BAGDAD

Sir Gilbert, High Commissioner for Iraq, Stricken After a Game of Polo.

HAD DISTINGUISHED CAREER

He Helped to Organize Arab Uprising Against the Turks—Allenby Praises Him as Most Able.

Special Cable to THE NEW YORK TIMES.

BAGDAD, Sept. 11.—Sir Gilbert Clayton, British High Commissioner in Iraq, collapsed after playing polo tonight and died shortly afterward. At the age of 54 he had won a reputation as one of Britain's greatest administrators in the East, and the blow is a heavy one at this particular moment.

As the head of the Intelligence Department at Cairo he had had much to do with the organization of the Arab uprising against the Turks during the World War. In 1917 the political side of the campaign against the Turks became so important, owing to conflicting Moslem and Christian claims, that Sir Gilbert was made chief political officer to the Egyptian expeditionary force, and when Lord Allenby had liberated Philistia and Judaea he appointed Sir Gilbert First Chief Administrator of Palestine.

In this dual capacity Sir Gilbert at his political camp at Bir Salem nipped all manner of trouble in the bud. He reconciled the Palestinians to the introduction of Egyptian currency and demonetization of all their hoarded Turkish paper.

It was his job to restrain overenthusiastic Zionists from compromising the prospects of a national home by unwise speechmaking, to maintain relations with semi-independent Arab tribes beyond the Jordan, to sooth the susceptibilities of multitudinous and querulous ecclesiastics of three faiths and a dozen churches, and to maintain liaison with allied missions and Turkish deserters of high rank. Lord Allenby in London tonight said:

"I consider him one of the most able Englishmen of this day and the loss is a very great one to the empire. I feel that if he had been able to continue his work he would have gone a long way toward settling the trouble in the Near East. I am sure his loss will be deeply felt by Britain's Arab allies."

It was while General Clayton was director of the intelligence service in Egypt that he discovered Lawrence of Arabia. Lawrence was one of several young men sent from England in response to General Clayton's request for men who knew Arabia well. Lawrence was first employed in the map section at intelligence headquarters in Cairo, but finally he was dispatched by General Clayton on his lone mission among the Arabs to arouse them against the Turks.

Most of General Clayton's distinguished military and administrative career was spent in Egypt and Asia Minor. Since his arrival at Bagdad this Spring he had demonstrated his skill in dealing with the natives. His popularity with them had been likened to that of Lawrence in Arabia. A dispatch to THE NEW YORK TIMES written from Bagdad in May stated that the difficulties between Great Britain and the Iraquians were gradually being solved, "thanks largely to the able administration of the recently arrived High Commissioner."

Sir Gilbert joined the British Army in 1895. He won mention and the Egyptian medal with two clasps for his services with the Nile expedition of 1898. From 1910 to 1916 he was with the Sudan Government, part of the time as Director of Intelligence and as Chief Political Officer of the Egyptian Expeditionary Force in the last two years of the World War.

For three years after the armistice he was adviser to the Egyptian Ministry of the Interior, and then for a similar period Chief Secretary to the Government of Palestine. In 1925 and in 1927 he was special envoy to the King of Hedjaz and of Najd, negotiating the Bahra and Haddin Agreements and the Treaty of Jeddah. He held many orders of Near Eastern governments and was a Pasha of Egypt. In 1912 he married Enid Thorowgood. They had two sons and a daughter. Their home was Apple Porch, Peaslake, Guildford, England.

HENRY A. BOLLES DEAD.

Father of Lemuel, Former National Adjutant of the American Legion.

Henry A. Bolles, a descendant of the Joseph Bolles who came to this country from Nottinghamshire, England, early in the seventeenth century, died suddenly on Monday at his home in Billings, Mont., in his seventy-first year. He was the father of Lemuel Bolles, former national adjutant of the American Legion. Also surviving are a widow, Anna; two other sons and two daughters. Burial will take place today at Lakeland, Minn.

Mr. Bolles was a son of the late Lemuel Bolles, one of the pioneers who joined Captain Fisk's expedition of 1864 from Minnesota to the Idaho gold fields. He had been County Treasurer at Golden Valley, Mont., and Postmaster of Cushman, Mont. His later years were devoted to his business interests in Billings. He was a member of the Sons of the American Revolution.

Sydney H. Pool.

Special to The New York Times.

PHILADELPHIA, Pa., Sept. 11.—Sydney H. Pool, former president of the Insurance Federation of Pennsylvania and a sponsor of the workmen's compensation act, died yesterday at his home in Ardmore. He was 68.

Mr. Pool had been Philadelphia manager of the Fidelity and Casualty Company of New York for more than forty years. He was a director of the Ardmore National Bank and a member of the Union League, Racquet Club, Merion Cricket Club and the Downtown Club. Surviving him are his widow, three sons and two daughters. Funeral services will be held Friday afternoon, with burial Monday at Rochester, N. Y., Mr. Pool's birthplace.

Mrs. Harry Stuart Fonda.

Special to The New York Times.

SAN FRANCISCO, Sept. 11.—Mrs. May MacLeod Fonda, wife of Harry Stuart Fonda, well-known artist, died at her home yesterday. Mrs. Fonda was a native of Boston, but had lived here and in Monterey, Cal., for thirty years. The romance which culminated in her marriage began while she was studying singing in Paris with Mme. Marchesi and Mr. Fonda was an art student in the French capital. Mrs. Fonda took an active part in artistic and musical affairs of San Francisco. Besides her husband she left a daughter, Mrs. Elsie Fonda Martin, wife of Captain Lewis Martin, U. S. A., now stationed at West Point.

WILSON L. GRIFFITHS DIES.

Head of Magdalena Syndicate, Which Has Oil Lands in Colombia.

Wilson L. Griffiths, president and chairman of the board of the Magdalena Syndicate, owners of petroleum properties in Colombia, died on Sunday at his home in Pittsburgh after a short illness. He left a wife and three sons.

Starting as a lawyer, Mr. Griffiths turned his attention to the oil industry, and to it devoted himself thereafter. With a group of Pittsburgh associates he attained his first conspicuous success with the opening up of the Wildwood pool, not far from Pittsburgh. He was engaged in the Oklahoma district in the pipe line activities of the Mellon interests. More recently he represented T. N. Barnsdall in various European negotiations, and later was a manager for Henry L. Doherty in Venezuela and Colombia. He owned stock in many South American petroleum enterprises.

Births

GREENMAN—Mr. and Mrs. Charles (nee Helen Rosenberg), 41 West 96th St., New York City, announce the arrival of a baby daughter, Sept. 11, 1929, at Nursery and Child's Hospital.

LEVINE—Mr. and Mrs. William Levine take great pleasure in announcing the birth of a daughter, Residence, 835 Walton Av., Bronx.

Marriages

WILMERDING—MATHER—On Wednesday, Sept. 11, St. George's Chapel by the Very Rev. Howard C. Robbins, D.D., Jane, daughter of Mrs. Sydney Mather and the late Sydney Mather, to Mr. Lucius Wilmerding Jr.

Deaths

Bailey, Marie
Baker, Hattie A.
Beers, William H.
Bernhard, Max
Burke, James F.
Bushe, Mary A.
Canfield, Maynard M.
Carr, Margaret C. U.
Carruther, Herbert J.
Castellano, Joseph
Cohen, Helen
Dal Mollin, Alberto
Devlin, Helen
Durkin, Richard A.
Feltner, Thomas L.
Fischer, Minnie H.
Greenebaum, Charles
Hammett, Mary T.
Hirschmann, Mortimer
Horstman, H. Henry
Human, Frank
Jackson, Wm. McL.
Katz, Benjamin
Lang, Celia
Levy, Anna
Levy, Moses H.
MacNamara, Susan
Marshall, Louis
Michaels, Abraham
Mollenhauer, Geo. L.
Munson, Frederick S.
Myers, Pauline B.
Neuman, Richard
Pendergast, James J.
Read, Mary L.
Reynolds, W. C. J.
Schuhmann, Rose
Shappard, William
Shea, Sarah F.
Stein, Louis
Steinbock, Morris
Stone, Mary T.
Streck, Charles N.
Strump, Isaac
Travis, Antoinette
Uhlfelder, Mary E. S.
Vail, Perle W.
Vedella, Rose
Woodhull, Mary J. G.

BAILEY—Maria (nee Rosenberg), Sept. 9, in her fifty-second year, beloved mother of Ellen M., sister of Lillian Singer and Arthur Rosenberg. Funeral services Central Opening Chapel, 154 West 57th St., Wednesday, Sept. 11, 2 P. M.

BAKER—On Tuesday, Sept. 10, 1929, at her residence, 86-05 86th Av., Woodhaven, N. Y., Hattie A., wife of the late George Baker and daughter of the late Peter Shuter. Services Saturday afternoon, Sept. 14, at 2:30 o'clock. Interment Evergreen Cemetery.

BEERS—Suddenly, on Sept. 9, William Henry Beers, beloved husband of Helen Beers and father of William H. Beers of Merrick, L. I. Funeral services at St. Agnes's Chapel, 92d St., west of Columbus Av., on Friday afternoon at 2 o'clock. Funeral private.

BERNHARD—Max, beloved husband of Martha Bernhard, father of Ray Malbourne, Lillie Starr and the late Sam Bernhard. Services on Thursday, Sept. 12, at 10:30 A. M., at the Riverside Memorial Chapel, 76th St. and Amsterdam Av. Interment private. Berlin and Paris papers please copy.

BURKE—James F., on Tuesday, Sept. 10, 1929, beloved husband of Daisy E. Burke (nee Humkel), father of James Jr. and Helen Burke. Funeral Friday morning, 9:30 o'clock from his residence, 19 Wyoming Av., Lynbrook. Solemn mass of requiem St. Raymond's R. C. Church, Atlantic Av., Lynbrook. Interment Valhalla Burial Park, Staten Island.

BUSHE—Mary A., on Sept. 10, 1929, beloved mother of Mrs. Joseph H. Fuehrer, from her late residence, 102 West 87th, Friday at 9:30 A. M. Requiem mass at St. Patrick's Cathedral, 50th St. and 5th Av., at 10 A. M.

CANFIELD—Suddenly, in New Mexico, on Tuesday, Sept. 3, Maynard Marshall, son of George Folger and Frances Marshall Canfield, in the twenty-fourth year of his age. The funeral service will be held at St. Bartholomew's Church, Park Av. at 51st St., on Thursday afternoon at 3:30 o'clock. Interment Charleston, S. C.

CARR—At Pittsfield, Mass., Sept. 11, Margaret Clapp Colt, wife of the late James Livingston Carr and daughter of the late Mary Lewis and Robert Colt of Pittsfield, Mass. Services at her late home, 220 Harrison St., East Orange, N. J. Time notice later.

CARRAHER—Herbert J., suddenly on Sept. 11, 1929, beloved husband of Florence M. Carraher (nee Lovben). Funeral from his late home, 620 West 207th St., Saturday at 6:30 A. M.; thence to Church of the Good Shepherd, where a solemn mass of requiem will be offered. Interment Calvary.

CHRISTIANO—Joseph, at his late residence, 21 La Grande Av., Greenwich, Conn., Tuesday, Sept. 10. Solemn high requiem mass on Saturday, Sept. 14, at 9 A. M., St. Mary's R. C. Church. Interment in the family mausoleum at St. Mary's Cemetery, Greenwich.

COHEN—Helen, at her residence, 614 West 152d St., Services Thursday, 2 P. M. at Albert Brothers Chapel, 216 Lenox Av.

DAL MOLLIN—Alberto, husband of Minna Bladon Dal Mollin, on Tuesday, Sept. 10, 1929. Funeral services will be held at his residence, 120 Lakeview Av., Rockville Centre, L. I., on Friday evening, Sept. 13, at 8:30 o'clock. Interment private.

DEVLIN—Helen (nee Braithwaite), beloved mother of Frank and Grace Devlin, Sue Barry and Helen Rohr, on Sept. 11. Funeral services at her late residence, 606 Frances St., Pelham Manor, N. Y., Friday, Sept. 13, 2 P. M. Interment private.

DURKIN—On Tuesday, Sept. 10, 1929, Richard Durkin, beloved husband of Jessie and brother of Thomas J. and Margaret Durkin. Funeral Friday, 9:30 A. M., from Cathedral Funeral Chapel, 152 West 50th St. Solemn mass of requiem at the Church of St. Gregory the Great. Interment Calvary Cemetery.

FEITNER—Thomas L. With profound sorrow we announce the death of our fellow member, Thomas L. Feitner, who was an active member of our club for more than sixty years, at his residence, 820 Park Av., Tuesday, Sept. 10, 1929.
NATIONAL DEMOCRATIC CLUB.
GEORGE J. ATWELL, President.

FEITNER—The trustees of St. Patrick's Cathedral note with regret the death of their former associate, Mr. Thomas L. Feitner, and extend their sympathy to his bereaved family.
JOHN G. NEESER, Secretary.

FISCHER—Minnie H., at home, 601 West 183d St., beloved sister of Anna H. Katharine M. Bitzmann. Funeral services Thursday, 2:30 P. M., at the Bunnell Funeral Home, 1,250 St. Nicholas Av. (174th St.).

GREENEBAUM—On Sept. 10, at his residence, 173 Riverside Drive, Charles L., beloved husband of Estelle (nee Schoops), devoted father of Janet and Leon, brother of Carrie Gabriel, Miller, Greenebaum and Gerson Levy. Funeral services at Temple Israel of City of New York, 210 West 91st St., Thursday, Sept. 12, at 2 P. M.

GREENEBAUM—Charles: Members of Noah Benevolent Society are requested to attend the funeral of our late brother Charles Greenebaum on Thursday, Sept. 12, 1929, at 2 P. M., from Temple Israel, 210 West 91st St.
FELIX M. ROSENSTOCK, President.
LEO GOLDFINGER, Secretary.

GREENEBAUM—Members and seat holders of Temple Israel of City of New York are requested to attend the funeral service of our late members Charles L. Greenebaum, at the Temple, 210 West 91st St., Thursday, Sept. 12, at 2 P. M.
JOSEPH ROSENZWEIG, President.
SIMON STRAUSS, Hon. Secy.

GREENEBAUM—The Guardian Mothers of the Pleasantville Orphanage deeply regret the loss of their Charter Member, Estelle Greenebaum, beloved husband of Stella Greenebaum. Funeral from Temple Israel, 91st St., Thursday, Sept. 12, at 2 P. M.
Mrs. JACOB STERN, President.

GREENEBAUM—Columbia, No. 13, U. O. S. S. Sisters: Kindly attend the funeral at Charles, husband of our sister, Estelle Greenebaum, from Temple Israel, 210 West 91st St., Thursday, Sept. 12, at 2 P. M.
ISABELLE J. SINGER, President.

GREENEBAUM—Charles L., Member of Composite Lodge 819, F. and A. M. Services Temple Israel, 91st St. at 2 P. M.
HERMAN GRAF, Master.
NED JACOBY, Secretary.

HAMMETT—In Brooklyn, Sept. 9, 1929, Mary Tisdale, daughter of the late Benjamin Mason and Mary E. Hammett and sister of Margaret Mason Hammett. Services at the Fairchild Chapel, 66 Lefferts Place, near Grand Av., Brooklyn, Thursday at 3 P. M. Interment later at Newport, R. I.

Deaths

HIRSCHMANN—Mortimer, suddenly, beloved son of Francis and Max, brother of Ruth Oliphant, Beatrice Seay and Lydia, Harold, Irwin, Stewart and Howard. Funeral services will be held at his late residence, 1,235 51st St., Brooklyn, on Thursday, Sept. 12, 1929, at 10 A. M. Interment New Mount Carmel Cemetery.

HORSTMAN—On Wednesday, Sept. 11, 1929, H. Henry Horstman, beloved father of Gladys C. Horstman, aged 66 years. Funeral private. Interment private.

HUMAN—Frank, suddenly, President of Berlin and New York City. Funeral Thursday, 2 P. M., promptly. Gumpert's Plaza Funeral Home, 40 West 58th St.

JACKSON—William McLean Stewart, at Philadelphia, Pa., Sept. 10, husband of Lucile Jennings Percy. Services Saturday, 3 P. M., at St. Bartholomew's Church, Park Av. and 51st St.

KATZ—Benjamin, after a lingering illness. Services at Riverside Memorial Chapel, 76th St. and Amsterdam Av., on Thursday, Sept. 12, at 11 A. M.

KATZ—Benjamin, Temple Israel of Washington Heights announces with profound sorrow the death of its esteemed member.
THEODORE R. KAGOSIN, President.

LANG—Celia, beloved sister of Sol, Edward and Frieda Haas. Funeral services on Thursday, Sept. 12, 2 P. M., Riverside Memorial Chapel, 76th St. and Amsterdam Av.

LEVY—Anna, beloved wife of Abraham, mother of Gussie Greenberg, Martin Levy, Nat, Sam, Charles and Louis. Funeral from late residence, 728 East 23d St., Brooklyn, Thursday, 2 P. M. Interment Mount Lebanon Cemetery.

LEVY—Moses H., beloved husband of Jennie and dear father of Doraine and Saul, dear brother of Dora Haif, Barbara Winkler, Rosa Levy,

JUSTICE CALLAGHAN REBUKES LAGUARDIA

Jurist Deprecates Attacks on McCooey by Republican Designee for Mayoralty.

REPLIES TO BLOCK LETTER

Expresses Hope That Judiciary Will Not Be Made "Football" In Any Campaign.

Supreme Court Justice Stephen Callaghan of Brooklyn made public yesterday an open letter to Paul Block, publisher of The Standard Union, in reply to a similar communication in which Mr. Block had asked the justice to repudiate attacks made by Fiorello H. La Guardia, Republican designee for the Mayoralty nomination, on John H. McCooey, Democratic leader of Kings, for the latter's failure to bring about an endorsement by the Democratic organization of Justice Callaghan, who is a Republican, for another term on the bench.

In his open letter, Justice Callaghan, without naming Mr. La Guardia, goes on record as "emphatically disapproving of any such attacks," and expresses the hope that the judiciary will not be made "a political football in any campaign."

Text of Callaghan's Letter.

Justice Callaghan's open letter reads as follows:

Paul Block, Esq., President and Publisher, The Brooklyn Standard Union, Brooklyn, N. Y.

My Dear Mr. Block:

I have read your letter addressed to me in which you with characteristic clarity, state the principle involved in my re-election to judicial office.

My candidacy is not based upon any personal or political consideration but upon the principle that the judiciary, if it is to remain fearless and independent must be kept free from political entanglements. To that principle I have adhered during my eighteen years of judicial service and to that principle I will adhere so long as the people permit me to serve them.

That I have done so was apparent to former Governor Alfred E. Smith, a Democrat, who designated me in 1928 to preside at trials of public officials, in Albany, and to Governor Franklin D. Roosevelt, a Democrat, by whom I was designated to preside at the trials of public officials in Monroe County.

I believe the great majority of Democratic and Republican voters desire a non-partisan judiciary and the continuation of a judge who has served them faithfully. It is abhorrent to me that the judiciary should be a political football in any campaign and I do hope sincerely that it will not be such in this. I will not, at any time, do or sanction anything to inject such an issue, in consonance with that thought, I have not authorized any one to make personal attacks upon those of another political party whose views may differ from mine. I most emphatically disapprove of any such attacks.

I am,
Yours very truly,
STEPHEN CALLAGHAN.

McCooey Withholds Comment.

Mr. Block in his open letter expressed the conviction that a Democratic indorsement was due Justice Callaghan, in view of his services on the bench, which included presiding at important extraordinary terms of the Supreme Court under special designation from two Democratic Governors, Alfred E. Smith and Franklin D. Roosevelt. Mr. Block stated that the prospect of Justice Callaghan being endorsed by the Democrats was being marred by Mr. La Guardia's "dares" on the stump to Mr. McCooey not to give him an endorsement.

When a copy of Justice Callaghan's letter was shown to Mr. McCooey yesterday, he read it and then said: "I have no comment to make."

"Judge Callaghan is responsible for his own letters," was the comment of Jacob A. Livingston, the Republican leader. He would say nothing in reply to questions relating to the letter and the candidacy of Justice Callaghan.

Well informed Democrats in Brooklyn do not believe that the candidacy of Justice Callaghan will receive the endorsement of their party. The Democratic district leaders there, almost to a man, are opposed to such action. There are many Democratic aspirants for the nomination, including the former State Athletic Commissioner, George E. Brower, who is believed to be in a good position to land it, and County Judge Alonzo G. McLaughlin, who also has considerable support among the Democrats in Kings County.

The recent appointment by President Hoover of Mortimer W. Byers, a Brooklyn Republican, to a Federal judgeship, at a time when the Federal bench in Democratic Brooklyn already is filled with Republicans, is regarded as not having helped the situation where Justice Callaghan is concerned.

"I sincerely hope McCooey will now endorse Justice Callaghan," was all Mr. La Guardia would say in comment on the letter.

THOMAS SPEAKS IN QUEENS.

Says Politicians Permit Contractors to Break Labor Laws.

Norman Thomas, Socialist candidate for Mayor, asserted last night before a group of Socialists meeting in Joe's Restaurant at 90-20 161st Street, Jamaica, Queens, that "subway contractors, in alliance with politicians and Tammany Hall, have systematically and uniformly disregarded the eight-hour law, the law requiring a day of rest in every seven and the law providing that workers on city contracts shall receive the prevailing rate of wages."

The City Administration, he said, had assumed in a financial settlement a large share of the cost to the I. R. T. of maintaining a company union against a threatened strike by a regular union.

"It is, of course," he said, "an appropriate moment to, honor the Mayor when the building trades are pushing formal legal action before the Labor Department to prove that subway contractors, in alliance with politicians and Tammany Hall, have systematically and uniformly disregarded the eight-hour law, the law requiring a day of rest in every seven and the law providing that workers on city contracts shall receive the prevailing rate of wages."

Bucharest Suburb Razed by Fire.

Wireless to THE NEW YORK TIMES.

BUCHAREST, Sept. 11.—The Garden City suburb of Targovishte was razed in a fire today which destroyed more than 200 houses. About 1,000 families are homeless. No lives were lost.

Ban on Women Smokers Lifted At Joliet Prison in Illinois

Special to The New York Times.

CHICAGO, Sept. 11.—The ban on women prisoners smoking will be lifted at Joliet, the Illinois State penitentiary. The rule, to be announced officially tomorrow when Mrs. Bertha Finnegin, the new superintendent, takes office, will be extended, it is expected, to other institutions.

"About 90 per cent of the women received at the Joliet penitentiary and similar State institutions smoke," said a high official at Springfield. "To deprive them of smoking is as much a hardship as it would be to deprive the men, who are permitted to smoke.

"They will be easily handled, less apt to rebel against prison rules and regulations, if permitted to indulge under regulations. They will be permitted to smoke only at certain times."

30 'MAYORS' FOILED IN ELECTING A CHIEF

Saltzman of Essex St. Declines Honor and So Battle Must Be Waged Again.

Thirty "locality Mayors," in a spirited meeting at the Hotel Astor last night, tried to elect a "Chief Mayor." "Wireless Louie" Zeltner, who started to make Mayors on the east side some years ago to give color to his human interest stories and so became the founder of the League of Locality Mayors, presided.

Ordinarily the result of the first ballot would have been final, and the rest of the evening would have been spent in quiet discussion regarding plans for the forthcoming convention of the neighborhood Mayors, but Henry S. Saltzman, "Mayor of Essex Street," surprised everybody and threw the meeting into a turmoil by declining to serve as Chief Mayor after he had been elected.

After a stirring argument among the Mayors he was unanimously elected attorney for the organization and the election of Chief Mayor was postponed until Sept. 29, when the Mayors will give a dinner at the Astor. The battle for leadership, it was said after the meeting, now rests among Stitch McCarthy, "Mayor of Grand Street"; Jack Spero, "Mayor of Washington Heights," and Frank Dostal, "Mayor of Avenue B."

Mr. Saltzman, who is to preside at the dinner, announced that the election of a Chief Mayor will be held strictly according to parliamentary rules. Last year thirteen locality Mayors attended the convention, each being entitled to one vote, and when the ballots were counted it was found that thirty-seven votes had been cast.

UNION REJECTS TERMS FOR ENDING CAR STRIKE

New Orleans Deadlock Continues as Men Vote Down Settlement for Lack of Assurances.

NEW ORLEANS, Sept. 11 (AP).—After an all-day balloting members of the local street car men's union rejected the New Orleans traction strike settlement terms drafted at the New York conference by a vote of 1,009 to 87.

Rejection by the car men means that the street car strike begun July 2 will continue indefinitely. It had been generally believed in New Orleans that the strikers would accept the agreement reached in New York between William Green, president of the American Federation of Labor, and A. B. Patterson, vice president of the New Orleans Public Service, Inc., and approved by W. D. Mahon, president of the International Car Men's Union.

After the vote had been announced, Edwin Petroux, president of the local union, said the men rejected the terms of the settlement because Public Service officials refused to give any satisfaction as to when the strikers would be taken back to work. The company's refusal to be specific, he said, made the men doubt the good faith of the Public Service.

"The strike will go on," he said, "with every indication of its success."

FIND NEW HIGH-TEST PAPER.

Experts Develop Cheap Wood-Fibre Product to Replace Rags.

Special to The New York Times.

WASHINGTON, Sept. 11.—Bureau of Standards engineers apparently have found a substitute for the expensive rags hitherto used exclusively for the manufacture of high-grade bonds and permanent record paper, in which the qualities of durability and permanence are highly essential, the Commerce Department reported today.

Certain types of highly purified wood fibres, which are now commercially available, have the necessary qualities for manufacture of these papers, after a series of chemical treatments, during which objectionable impurities are removed, the tests show.

Papers manufactured from the fibres were tested by accelerated aging processes, in which a few hours' treatment simulates the effect of natural aging. The papers were baked dry, cooked with steam and subjected to the intense rays of an artificial sun, and then examined to determine the amount of deterioration.

Senate Confirms Theodore Roosevelt

WASHINGTON, Sept. 11.—In open executive session, the Senate today confirmed the appointment of Theodore Roosevelt as Governor of Porto Rico; Gerrit John Diekema of Michigan to be Minister to The Netherlands; George T. Summerlin of Louisiana, now Minister to Honduras, to be Minister to Venezuela, and John W. Garrett of Maryland to be Ambassador to Italy. There was no debate.

Home Named for New York Woman.

DRESDEN, Sept. 11 (AP). — The Margaret Gronau Children's Home at Schellerhau, named for Mrs. Margaret Gronau, New York philanthropist, was dedicated today in her presence. Also present were four other New York members of the association known as "The Quarter Collection," which made the establishment of the home possible.

Furniture, Radio, Pianos and Restaurant Open Tonight Until Nine

Last 9 Days Wanamaker Furniture Sale

Ending Saturday, September 21

This is the famous August Sale.
Originated by John Wanamaker.
Extended into September because its volume (largest in America) is too large to handle in one month.

It closes with "half price days" that offer hundreds of thousands of dollars of furniture at half regular prices.

Suites sold down to one of a kind—now at half.
Individual pieces not to be re-ordered—now at half.
Special purchases for the sale—now at half.

And this most unusual offer of

80 Bedroom Suites All at Half Price

Mahogany, walnut and maple combinations in 18 patterns from four of our best makers—this season's production—

From $1,750 Bedroom Suites for $875 to $359
Bedroom Suites for $179

The Bedroom Suites at Half

$223 for $447 Suites 6 pieces, walnut veneer.	$365 for $730 Suites 8 pieces, all mahogany.	$420 for $840 Suites 6 pieces, mahogany veneer.
$232 for $464 Suites 4 pieces, walnut veneer, gumwood.	$373 for $746 Suites 8 pieces, maple veneer.	$508 for $1,017 Suites 9 pieces, mahogany veneer.
$239 for $479 Suites 8 pieces, walnut veneer, gumwood.	$384 for $769 Suites 8 pieces, all mahogany.	$525 for $1,050 Suites 8 pieces, walnut veneer.
$250 for $568 Suites 6 pieces, maple veneer.	$416 for $832 Suites 7 pieces, all mahogany.	$575 for $1,150 Suites 7 pieces, walnut veneer.
$270 for $540 Suites 6 pieces, walnut veneer.	$433 for $866 Suites 7 pieces, all mahogany.	$600 for $1,200 Suites 7 pieces, walnut veneer.
$303 for $606 Suites 7 pieces, mahogany veneer.	$450 for $900 Suites 7 pieces, walnut veneer.	$665 for $1,330 Suites 8 pieces, walnut.
$306 for $606 Suites 6 pieces, mahogany veneer.	$464 for $928 Suites 9 pieces, maple veneer.	$668 for $1,336 Suites 8 pieces, mahogany veneer.

Sale Open Tonight Until Nine
—also Radios, Pianos and Restaurant

Open nights until 9 P. M. for those busy people unable to shop in the daytime.
Budget Home also Open.
Budget Credits opened without fuss—spreading the payments over several months, with the new furniture in your own home.

Fair Warning!

Sale closes Saturday, September 21. Only 9 days more. And October rentals and moving-days are just around the corner.

WANAMAKER'S—FOURTH TO EIGHTH GALLERIES, NEW BUILDING

FROM THE FOUNDER'S WRITINGS

A Man Asks to be Advised of Things to Avoid

A young man will be wise to shun these five things:
Idleness, Anger, Tediousness, Drowsiness, Scandal, Gossip.
Simple things they are; commonly indulged in, thoughtlessly become habits and wasters of time.
Unconsciously they mould character and cause the loss of character and friendship.
Strive to keep to all things that elevate rather than lower standing.

John Wanamaker

This New
Frill Blouse
$6.95
Of Fine Flat Crepe

Of course, you have one of the new little dressmaker suits... for Paris considers the suit one of the most important fashions of the new season... and, of course, you'll want one of these new frill blouses to accompany it . . . for they are so very flattering!

White, eggshell, beige . . . in sizes 34 to 42

THIRD FLOOR, OLD BUILDING

Women's Golf Clubs
200 Chromium Plated Irons
$2
$3.50 Grade

With centrifugally hung hickory shafts and calf-skin grips.

Women's Golf Bags
$7.95
$10 to $18 Grades

With and without hoods ...5 and 6 inch openings at top.

Golf Balls, 3 for $1
$4 dozen

Far Fly and Red Flash.

WANAMAKER'S—FIRST GALLERY, NEW BUILDING

Delicious Chocolate and Vanilla Genesse
$1 pound

Made from marvelous French chocolate . . . the fillings of fresh, meltingly delicious marshmallow.

Personal Service will fill Mail and Telephone Orders

CAMEE SHOP, STREET FLOOR, OLD BUILDING

Buy Linen
Pillow Cases, 69c each
At This Low Price
Sizes 21x34 Inches
Finished Size

A good quality linen . . . pleasant to touch and certain to launder perfectly . . . full bleach and exceedingly dainty . . . the hemstitched hems adding the final touch of "niceness"...

Personal Service will fill Mail and Telephone Orders

STREET FLOOR AND THOROUGHFARE, OLD BUILDING

What is the New Mode?

As this is the foremost question of the hour among women — due to the many rumors and predictions — we shall present

A Revue of Fashions

in

The Auditorium
Thursday at 3 o'Clock

Original Paris Models — Also Reproductions

which reveal the important new phases of The Mode — the most drastic changes that have occurred in a decade — and introducing the new MODERN FEMININITY.

The models will be worn by mannequins.

FIRST GALLERY, NEW BUILDING

Captured by our Rug Chiefs

EASTERN RUGS

Just in from the great rug centers
Priced much Under the Market

Trace the travels of these rug prizes and a glamorous, romantic story is unfolded . . . woven in the beginning in drowsy eastern towns and villages . . . carried by the makers to the next largest town . . . thence borne on camel trains to the great rug centers . . . and the rarest of them tracked down by Wanamaker rug experts, selected by them at loomside, in the great Eastern markets and in London.

From China . . . India . . . Athens . . . Constantinople . . . London

	Grades	Sale Price
Beloochistan Rugs, about 2, 9x5 ft. Lelihan Rugs, about 2, 6x4, 2 ft. Chinese Rugs, about 2x9 ft.	$35 to $40	$22
Persian Mosoul Rugs, about 3, 3x6 ft. Persian Shiraz Rugs, about 4x6 ft. Turkish Pergam Rugs, about 3x5 ft.	$48 to $65	$33
Persian Sarouk Rugs, about 3, 6x5 ft. Hamadan Dozar Rugs, about 4x6 ft. Chinese Rugs, about 5x8 ft. Chinese Rugs, about 4x7 ft.	$135 to $175	$88

Room Size Rugs

	Grades	Sale Price
Asia Minor Rugs, about 8x10 ft. Persian Gorovan Rugs, about 9x12 ft.	$250 to $300	$165
Chinese Rugs, about 9x12 ft. Asia Minor Rugs, about 9x12 ft. Persian Serapi Rugs, about 9x12 ft.	$300 to $375	$195

	Grade	Sale Price
Chinese Rugs, about 10x14 ft. Chinese Rugs, about 9x12 ft. Asia Minor Rugs, about 9x12 ft.	$550 to $650	$325
Kermanshah Rugs, about 9x12 ft. Lelihan Rugs, about 9x12 ft. India Rugs, about 9x12 ft.	$550 to $750	$385
Persian Sarouk Rugs, about 9x12 ft. Persian Kermanshah Rugs about 9x12 ft. Chinese Rugs, about 10x15 ft.	$750 to $875	$485

Individual Room Size Eastern Rugs

Name		Grade	Sale Price
Karadja	13, 8x9 ft.	$ 395	$ 225
Sparta	20x10 ft.	1000	675
Sarouk	14, 4x10, 7 ft.	1350	950
Herez	21, 3x12, 8 ft.	2000	1250

Individual Room Size Chinese Rugs

Size	Grade	Sale Price
15x11 ft.	$ 450	$ 275
18x10 ft.	850	425
16, 2x11, 2ft.	1000	675
18x12 ft.	1600	800
20x12, 4 ft.	1650	1075

WANAMAKER'S—THIRD GALLERY, NEW BUILDING

WANAMAKER PLACE AT 9TH STREET • Broadway to Fourth Avenue—8th to 10th Street • WANAMAKER'S Formerly A. T. Stewart • STORE OPENS AT 9 STORE CLOSES AT 5 • WANAMAKER'S Formerly A. T. Stewart • For orders and inquiries—GRAmercy 6200 For all other calls—STUyvesant 4700

I. R. T. PLANS TO PAY ELEVATED DIVIDENDS

Minority Representative, After Stockholders' Meeting, Says Action Is Likely Soon.

DUE TO CITY SETTLEMENT

3 of 7 Disbursements in Arrears May Be Made Within 3 Months Out of Surplus Funds.

UNIFICATION AGAIN URGED

Shareholder's Suggestion Met by Reiteration of Company's Stand Against Conference With City.

The Interborough Rapid Transit Company may pay to stockholders of the Manhattan Railway, the elevated system, within the next two or three months several—perhaps three—of the seven 5 per cent quarterly dividends in arrears since Jan. 1, 1928, it was learned yesterday. The company, it was said, plans to make the back payments out of a probable surplus in the special funds which were mustered to put through the recent $9,250,000 settlement of more than $14,000,000 of joint operating expense disputed by the Transit Commission on behalf of the city.

Everett Jacobs, real estate dealer, of 342 Fifth Avenue, who attended a stockholders' meeting of the Interborough yesterday on behalf of a minority group, declared that company officials told him that plans were under way to make the back payments on Manhattan stock and to meet additional deferred dividend obligations as soon as financially possible. At the company's offices yesterday no comment was available on Mr. Jacobs's statement.

Former Statement Quoted.

In the Interborough's annual report for the fiscal year ending on June 30, 1928, however, the following sentence is found, said to indicate that the company has steadily had in mind a payment of deferred elevated dividends in case an adjustment of the disputed joint operation expense account:

"If and when and to the extent that the company shall establish the correctness of its subway accounts, there will be subway revenues for the fiscal year 1928 available to apply upon the Manhattan modified stock dividend rental at 5 per cent for the year."

The company will pay $2,968,581.76 on or before Sept. 15 into a depreciation account under Contract 3 with the city on subway operation. Its settlement will then be completed and the next step will be an adjustment of accounts to ascertain how much cash will be available for back dividend payments on the Manhattan modified 5 per cent stock. Of the company's total outstanding $90,000,000 in par value of capital stock, $55,646,800 represents the modified 5 per cent shares, the remainder consisting of 7 per cent stock which did not participate in the readjustment agreement of May 1, 1922.

A protective committee of Manhattan stockholders, headed by Nathan L. Amster, asserting it holds proxies for about one-quarter of the outstanding capital shares, is now seeking to force payment of the seven back dividends. Mr. Amster has filed a suit in Supreme Court to collect those due on his individual holding of 15,000 shares.

Opposes Slate for Directorate.

At the Interborough meeting yesterday Mr. Jacobs, who said that he held proxies for 32,000 shares, voted them against the informal recommendation of other stock and voting trust certificate holders who nominated Edward J. Berwind, Mortimer N. Buckner and Charles E. Dunlap to succeed themselves as stockholders' group directors. Their terms will expire on Sept. 25 when the annual stockholders' meeting will elect their successors. No quorum was present at the meeting yesterday and the slate was therefore an informal one. Mr. Jacobs said that he would attend the annual meeting armed with many additional proxies and perhaps prepared to nominate opposition candidates.

The bondholders' meeting, also held yesterday, resulted in the informal nomination of John E. Zimmerman of Philadelphia to succeed himself. The Manhattan Railway Company will, some time before Sept. 25, name a candidate to succeed William Roberts, its present representative on the I. R. T. board, and another to succeed Bertram Cutler, resigned. The Transit Commission, which is to name a "public director," may defer action and permit Herman A. Metz, the present incumbent, to be re-elected without the formality of a prior nomination.

Urges Conference With City.

Although one of Mr. Jacobs's purposes in attending the meeting was to urge Interborough officials to take part in transit unification conferences with city officials he admitted yesterday that James L. Quackenbush, counsel for the company, had given him little encouragement. Mr. Quackenbush, according to Mr. Jacobs, reiterated the company's position that it could not discuss unification until it had concluded all aspects of its pending higher-fare litigation now before the State Supreme Court.

"Mr. Quackenbush was extremely courteous and cooperative," Mr. Jacobs said, "and answered fully the many questions I asked. I told him and other officers of the company that it was poor policy to oppose public opinion and refuse even to discuss unification."

Mr. Jacobs said that he was informed, when he asked when the Interborough got the $6,000,000 or more which it paid to the city in the recent settlement, that it came from various reserve funds and suspense accounts. As explanation, Mr. Jacobs declared, was a "bookkeeping answer" and not entirely satisfactory to him.

Interborough officials will confer with Mr. Jacobs again some time before the annual meeting and an effort will be made to bring about a meeting between company officials and a representative of the Manhattan protective committee.

As more than 90 per cent of the Interborough common stock is represented by voting trust certificates tied up in a voting trust agreement and under the control of the present management, it is considered quite unlikely that the minority group will be able to cause any direct change in the company's policy toward the fare litigation and participation in unification conferences.

Straw Hat Wearers Appeal To Whalen to Stop Smashers

An apparently long-planned organization proved too effective for fun on the first day of open straw-hat smashing on the lower east side yesterday and Commissioner Whalen was besought to leave for a while his pants burglars and dogs on Staten Island and his sky patrol on Long Island to do something for the innocent wearers who chanced along in the vicinity of Mulberry and Broome Streets. Their toll was placed at 1,000 hats.

A police detail, sent at the instance of the Commissioner from the Elizabeth Street station, arrived in time to arrest Joseph Fiscella, 2,124 Arthur Avenue, the Bronx, a 20-year-old man who had gone childish and was smashing hats right and left, and Tony Verzella, 252 Mott Street, a lad of 15, who was seriously about his duties as a high officer among Little Italy's straw-hat raiders.

ARMED 'VIGILANTES' SEEK BANDIT TRIO

Citizenry of Mount Carmel, Pa., Aroused at Depredations of "Sheik" Highwaymen.

NINE HOLD-UPS IN 2 WEEKS

Masked Youths Have Frightened Motorists From Roads by Bold Attacks.

Special to The New York Times.

MOUNT CARMEL, Pa., Sept. 11.—Automobiles loaded with volunteer, undeputized "vigilantes" were patrolling the highways within three or four miles of Mount Carmel tonight to protect citizens from the depredations of three highwaymen, known as the "sheik bandits."

The situation, unprecedented in recent local history, is the result of a two-weeks reign of terror by the bandits, who have held up motorists, stolen automobiles, robbed, beaten and bragged, until tonight citizens who ordinarily would go motoring in the cool of the evening were staying in their homes, afraid to venture forth.

The bandits, slender, bareheaded youths, with features hidden by tightly knotted handkerchiefs and dark sun glasses, have staged seven of their nine hold-ups within two and a half miles of Mount Carmel. Fifty-nine criminal offenses, hold-ups, attempted hold-ups, larceny and assault and battery, have been committed by the trio within the two weeks.

The police, both local and State, are puzzled, but intimate that they have established the bandits' identities. It is believed the three are from this section, as their ability to disappear indicates a thorough knowledge of all roads and countryside retreats.

The road patrol plan was put into effect after hold-ups on the edge of this city on two successive days. Some of the volunteers were youths seeking an opportunity to take "pot-shots" at the criminals. Others went about the business with grim determination.

At dusk men began to appear carrying shotguns, rifles and automatic pistols which had lain undisturbed since their return from France after the war.

It is the belief of authorities that, when and if the highwaymen are cornered, they will not permit themselves to be captured alive, as the total of their offenses under the law would call for sufficient jail sentences to keep them behind the bars for life.

BALKED AT TRIBUTE, DISCHARGED, HE SAYS

Jersey City Worker Swears He Refused to Pay 3 Per Cent Asked by Hague Organization.

Because he refused to canvass voters and pay an annual 3 per cent tribute to the Hague Democratic organization in Jersey City, Otto Uhl was dismissed as electrician at City Hospital, Jersey City, he testified yesterday before the New Jersey Civil Service Commission. The commission had convened to determine whether Uhl had been justly dismissed, as stated, for reasons of economy.

Uhl named Thomas Mulligan, a utility man at the City Hospital, as collector of the tribute. He testified that for four years, until 1928, he paid the tribute. Financial reverses and illness made it impossible for him to continue, he said, and he so advised Mulligan. He also told the utility man he would not "ring doorbells" to canvass voters. Shortly after that, he said, the City Commission, by resolution, abolished his job.

Mulligan although subpoenaed was not called to the stand.

Dr. George V. O'Hanlon, medical director of City Hospital, testified that Uhl "was wished on him"; that there never was enough work to keep the electrician busy. Commissioner William B. Quinn, who introduced the resolution before the city commission, testified that the resolution had been handed to him by Joseph Collins, secretary to Mayor Frank Hague, and that he believed the reason of economy given was sufficient to sponsor it.

Joseph White, supervising engineer of the hospital, supported Dr. O'Hanlon's testimony. The commissioner reserved decision. Uhl is a war veteran and lives with his family at 650 Palisade Avenue, Jersey City.

KILLS WIFS WITH SHOTGUN.

Lyons (N.Y.) Man Shoots Mother of Five in Presence of Policeman.

LYONS, N. Y., Sept. 11 (AP).—With a policeman looking on, Daniel D. King, aged 34, shot and killed his wife, Georgianna, 32, mother of five children, when she went to the King home to get some personal effects. Mrs. King had asked the officer's escort to insure her against harm.

King fired a shotgun at her twice. He was arrested and taken to the Wayne County jail in this village to await the action of the grand jury.

Mrs. King died almost instantly. The five King children range in age from 2 to 12 years.

BROKERS ON BAIL SET UP NEW OFFICE

Montgomery and Tiffany Again Circularizing Airvia Stock, Says Federal Attorney.

TEN CLERKS SUBPOENAED

State Seizes Papers at Three Brokerage Places in Its Drive on Tipsters.

Arthur H. Montgomery and Gerald Tiffany, both under heavy bail on charges of using the mails to defraud in connection with the sale of stock of the Airvia Transportation Company through Hadley & Co., at 1 Broadway, were discovered by Federal authorities yesterday to have opened new brokerage offices under the name of the Merritt H. Gray Company, at 68 William Street. There, according to Assistant United States Attorney George J. Mintzer, they were again circularizing the public with respect to Airvia stock.

When Montgomery, an ex-convict, and Tiffany, who is under charges in three jurisdictions, were arrested in connection with their alleged illegal activities as Hadley & Co., the books and records of the firm, Mr. Mintzer said, could not be found. Yesterday, however, when he and postoffice inspectors visited the offices of the Merritt H. Gray Company, acting on complaints, they found Hadley & Co.'s books and records, they said.

They found also, according to Mr. Mintzer, a completely equipped brokerage office with twenty-five or thirty telephones and about ten employes, each of whom received a subpoena to appear at the United States Attorney's office. They made no seizures, Mr. Mintzer added, except to take away one of the circulars.

Although neither Montgomery nor Tiffany was in the offices at the time of the visit, Miss Bessie Strassburg, also under charges and $5,000 bail in connection with the operation of Hadley & Co., was at work there, and told Mr. Mintzer she was employed by Montgomery. Miss Strassburg admitted some time ago that she had used the name "A. F. Rowe" in signing checks under the direction of Montgomery.

Charge Price Was Inflated.

United States Attorney Tuttle and Mr. Mintzer stated that there was no complaint of any sort against the Airvia Transportation Company, but that the charge against Montgomery and others was that they had artificially boosted the price of this stock. At the William Street offices the inspectors and Mr. Mintzer were told that Tiffany was known there as "Joseph A. Franklin."

Mr. Mintzer said that Nathan Lieberman, an attorney, accepted service of a subpoena on behalf of Montgomery and Tiffany and said he would produce both men at Mr. Tuttle's office today. Montgomery is under $100,000 bail and Tiffany is under $50,000.

Mr. Tuttle said the Merritt H. Gray Company had opened since the Hadley & Co. offices closed as a result of Federal investigation, and that the complete files of Hadley & Co. were found in the Gray company's rooms, which included a mailing room and all indications that a big stock-selling business was getting under way.

The Federal authorities admitted that there is no charge at this time against any one in connection with the operation of the Merritt H. Gray Company. Mr. Mintzer and Mr. Tuttle said they desired, however, to question all the principals and employes of the latter concern with respect to the methods of business in use at the new offices.

In addition to subpoenas for the employes and principals, subpoenas duces tecum were served for the production of the books and records particularly those of Hadley & Co.

Lawyer Denounces Visit.

David P. Siegel, attorney for Montgomery and Tiffany in the proceedings pending against them in the Federal court here, said yesterday that the visit of Mr. Mintzer and postoffice inspectors to the offices of the Merritt H. Gray Company was "clearly a violation of the Fifth and Sixth Amendments to the Constitution and so plainly a violation of their rights as citizens that any attorney would realize their rights were being invaded."

Mr. Siegel said he would attempt to obtain this morning from a Federal judge an order to show cause why all papers and exhibits seized should not be returned to his clients and the Federal authorities restrained from making any use of them. He declared he would also seek an order setting aside the subpoenas.

Deputy State Attorney General Selvaggi of the Bureau of Securities of State Attorney General Ward's office, yesterday visited the offices of Barrett, Willard & Co., Logan, Morton & Co., and Hudson, Caldwell & Co., all at 67 West Forty-fourth Street, and seized a quantity of papers and literature. The heads of the concerns, it was reported, were not in and could not be located.

BOY DIES AFTER FIGHT.

Friend Heart-Broken, Says the Other Struck Him First.

Frank Leonard, 16 years old, of 228 India Street, Brooklyn, died in a garage a half block from his home last night a few minutes after his friend, Raymond Songen, 17 years old, of 155 Greenpoint Avenue, hit him on the jaw, according to the police. Songen was arrested on a charge of homicide.

Both boys were pigeon fanciers and a few nights ago quarreled about some birds. When they met last night in front of the garage at India and Oakland Streets the dispute was resumed. Leonard hit him first, Songen told the detectives, and he hit back. The younger boy dropped to his knees, unconscious. He never recovered consciousness.

Songen was at home when the detectives came, seeming heart-broken over the death of his friend. He had not meant to kill him, he said. An autopsy is to be performed today to determine the exact cause of Leonard's death.

Sea Safety Devices Steer Ship, Stand Watch, Detect Fires and Sound Alarm on Getting S O S

Wireless to THE NEW YORK TIMES.

LONDON, Sept. 11.—Devices to eliminate the human element, with the view of making sea travel safer, take the chief places in the shipping and engineering exhibition which opens in London tomorrow. There is an automatic wireless S O S receiver which, in the event of the receipt of an alarm call while the operator is off duty, will ring bells in all parts of the ship.

Another invention is a light ray which serves as an automatic lookout. The moment any object, even a fog bank, crosses its path, a warning bell is set ringing.

Exhibited for the first time is the new gyroscopic "artificial horizon," which is said to be the only instrument of its kind in the world. During tests at sea it was shown observations could be taken at night or in a fog. Alongside the "artificial horizon" is an automatic helmsman designed to keep the ship on its course regardless of the attempts of winds and currents to deflect it. Another device is intended to give warning to the officers on the bridge of the presence of fire or smoke in any part of the ship, thus enabling the officer on duty to flood the affected part with fire extinguishing gas by merely pressing a button.

Sounding machines that indicate the depth of the ocean bed while the vessel is traveling at full speed, machines for picking up messages from lightships many miles away, range finders that tell the distance of any object at a single glance, lifeboats that can be lowered with the vessel at any angle and even a gas, the breathing of which for a few minutes is said to bring immunity from seasickness, are among the many novelties which will interest seafaring men from all over the world.

BOYS AT PLAY FIND MAN SLAIN IN AUTO

Body of Salesman in New Sedan at Fifth Av. and 107th St. Held to Be Gang Victim.

ONE ARREST SOON FOLLOWS

Prisoner Charged With Homicide After Questioning on Similar Murder in Same Vicinity on Aug. 28.

A group of boys were playing catch at Fifth Avenue and 107th Street yesterday afternoon when the ball bounded into the open window of a green sedan, standing at the curb in 107th Street, just off the avenue.

The boldest of the boys opend the door, and looked in on a dead face staring up from the floor of the car. It was the face of a powerful man, expensively dressed, with large hands carefully manicured. The face carried the bullet and knife marks of many earlier feuds. Obviously, he had been "taken for a ride," and shot dead.

The body was identified as that of James Batto, 47 years old, formerly of Jersey City, but late last night neither the New York nor the New Jersey authorities had learned much definite information concerning him. His brother, William of 223 East 123d Street, proprietor of a pool room at 124th Street and Third Avenue, said that the dead man had been salesman for a peanut vending machine company and that he had quarreled with his partner.

The only police record of Batto which could be found last night was his arrest a year ago last Fall with two other men on suspicion that they had robbed the Shamrock Inn at Hackensack. He was freed of this charge for lack of evidence. According to Inspector John Underwood, in command of the Jersey City detective bureau, Batto was known to the New Jersey police as a gambler.

The circumstances of Batto's death were curiously like those of the murder of Vlori Chicone, whose body was found on Aug. 28 in a new sedan at 107th Street and First Avenue, only a few blocks from the place where Batto's body was abandoned.

Police Commissioner Whalen and Deputy Chief Inspector Edward T. Mulrooney, who personally investigated the Batto murder, said there was no connection between the two, but soon after the body was found Detectives Anthony Draggo and Anthony Petrizzo hurried away from the sedan and returned in a few hours to the East 104th Street station with two men, who were questioned at length in connection with the Chicone murder. One of the men, Dominick Petrelle of 322 East 126th Street, later was charged with homicide. He denied knowing anything about Chicone's death. The name of the second man was not revealed.

Batto's body was removed to the 104th Street station by the police for examination. The sedan was found to be out of gas, and its driver had abandoned it so hurriedly that he had left the keys in the car. The police pushed the car to the station house while a curious crowd followed.

Dr. Thomas Gonzales, assistant chief medical examiner, expressed the belief that the man had been dead at least nine hours. Only one dollar and one cent was found in the pockets. On a rumpled bit of paper was an almost illegible scrawl, apparently in Italian. Two bullets had pierced the body, one passing through the heart, the other lodging in the brain.

Commissioner Whalen said after his investigation that he believed the man had been killed by gangsters in New Jersey, who had invited him into the sedan and shot him as he entered it.

MOTHER SENTENCES SON.

Imposes Six Months Term on Pittsburgh Man Who Abused Her.

PITTSBURGH, Pa., Sept. 11 (AP).—A mother sentenced her son to the workhouse for six months here today.

Mrs. Christina Hogg, 72, charged that her son, Thomas, 47, was drunk constantly and abused her.

In morals court Magistrate Leo Rothenberg told Mrs. Hogg to decide the penalty and he would abide by it. The son made a plea for another chance, but the mother set his punishment at six months and the magistrate allowed it to stand.

GOV. YOUNG TO SIFT FELON'S FRAUD TALE

Orders Inquiry Into "Count's" Charge That California Prison Officials Took His $200,000.

CONSUL CALLS TITLE BOGUS

Polish Officer Here Won't Back Convict in Fight to Get Stay in Deportation Order.

SACRAMENTO, Cal., Sept. 11 (AP).—An investigation at the instance of Governor C. C. Young into charges by "Count" Albert Sichofsky, Polish adventurer, that large sums of his money disappeared while he was held in Folsom prison and in the Los Angeles County jail, was started here today.

On receipt of word from New York that Sichofsky, who was taken there recently for deportation after serving a sentence at Folsom, had obtained a writ of habeas corpus returnable Sept. 17 on the strength of his story that he had been stripped of his wealth and was being rushed out of the country without a chance to regain it, Governor Young announced yesterday that he would ask the State prison board to investigate.

Sichofsky asked to be released from Ellis Island temporarily that he might return to California and prosecute claims for more than $200,000 against prison officials and prosecuting officers.

Charges Are Refuted.

The "Count" charged that Thomas A. Gannon, former member of the State prison board, advised him to pay out $16,680 to satisfy the costs and verdict of an alleged civil action. Sichofsky said he subsequently learned that $12,680 of this sum went to Gannon.

In Los Angeles, Gannon declared that Sichofsky's charges were "an old story," and that some of the Count's money ever was paid out except by prison wardens acting under court orders.

Sichofsky's charge that the District Attorney's office in Los Angeles owed him $14,021.22 was investigated in the latter city and declared last night to have been without foundation. Tom O'Brien, chief investigator for the Los Angeles prosecutor, reported that this sum had been regularly accounted for by court judgments and checks signed by Sichofsky.

Polish Consul Won't Intervene.

The Polish Consulate in New York announced yesterday, according to The Associated Press, that it would take no part in the case of "Count" Albert Sichofsky.

"We have been informed that he is trying to get a three months' stay on his deportation," Captain Thaddeus Marynowski, Polish Consul said yesterday. "If the court rules against him we shall merely forward the records to the Polish Legation in Washington to act as it sees fit."

Captain Marynowski said that so far as he could learn, Sichofsky is not a Count.

"There is in Poland no noble family, Russian or Polish, by that name," he said, "and, anyway, in Poland we have very few Counts."

Records in the Polish Consulate here state Sichofsky was born in Radonsk, Poland, in 1892, and that before coming to the United States he was a merchant.

TAFT DENIES HEALTH IS BAD

Chief Justice Refutes Rumor of Illness by Taking Long Walk in Rain.

POINTE AU PIC, Que., Sept. 11 (AP).—Reports in Washington and New York that the health of Chief Justice William Howard Taft of the United States Supreme Court is failing are entirely inaccurate, he said today, and a long walk he took in the rain with no apparent ill effects added emphasis to his statement.

The Chief Justice said he did not know he was supposed to be in bad health until the concern caused by the reports among his friends was reflected in letters that have come to him lately at his Summer home here.

With his old friend Colonel Fred Starek, formerly director of the War Finance Corporation in Washington, the Chief Justice today took a long walk in a cold, drizzling rain.

President Hoover Turns the Light on the Lobby

PUBLICITY given the activities of propagandists at the Naval Disarmament Conference in Geneva in 1927 has focused the limelight on the methods of modern lobbyists, whose power extends even to international affairs.

The personal contact *modus operandi* of the "buttonholers" of the time of Grant and Cleveland contrasted with the variety of 1929—corporations maintaining extensive offices and separate staffs of press agents, lawyers, secretaries and stenographers, whose interests include every form of legislation, from prohibition to German war claims. A timely article in

The New York Times
NEXT SUNDAY

BARRETT SAYS WARD DICTATED LAND DEAL

Testifies Supervisors Do His Bidding in Westchester Except on Minor Acts.

PARTY CHIEF REMAINS AWAY

County Republican Chairman Fails to Appear at Untermyer Hearing and New 'Invitation' Is Sent.

Special to The New York Times.

WHITE PLAINS, N. Y., Sept. 11.—After William L. Ward, chairman of the Westchester County Republican Committee, had elected not to appear as a witness before Samuel Untermyer in his investigation of a $948,000 land purchase by the Board of Supervisors, and after E. Percy Barrett, chairman of the Supervisors' budget committee, had testified that the Supervisors did the bidding of Mr. Ward, Mr. Untermyer adjourned the hearing until Friday afternoon at 1 o'clock.

Mr. Untermyer closed the hearing abruptly when advised of the death of his partner, Louis Marshall. Choking with emotion, he said: "I have just heard of the death of my partner, Louis Marshall. He had been my close friend and partner for fifty years. I do not feel in the mood to go on with this proceeding today. The proceeding will be adjourned until 1 P. M. on Friday."

Mr. Untermyer opened the fifth public hearing on the purchase of the $948,000 White Plains block assessed at $456,000 and privately appraised at $561,000 by asking:

"Is Mr. William L. Ward here?"

When there was no response, he further asked:

"Is there any one here who can tell us whether or not Mr. Ward intends to come in answer to the request of the Governor's representative?"

New Invitation Sent to Ward.

Again there was no response, and as a result, it is understood that Mr. Untermyer, following the hearing, addressed a letter to Mr. Ward at his home at Port Chester, "inviting" him more urgently to appear as a witness and back up his statement that he assumed full responsibility for the purchase of the White Plains land and that time would prove it to have been a wise investment. Mr. Untermyer refused to divulge the contents of the letter.

Mr. Barrett, who as chairman of the budget committee has assumed responsibility for initiating the negotiations for the land, was recalled to the stand and asked for further details of the conversation by himself, his brother, Harry R. Barrett, secretary of the Westchester County Republican Committee, and Mr. Ward at Republican County headquarters last June.

He explained that his brother, Harry, had a letter from L. Ward Prince of Prince & Ripley, real estate dealers, offering one of the plots in the block parcel for $400,000, and that Mr. Ward instructed Harry Barrett to try to get Prince to reduce his price. Prince would not cut his price, a previous hearing Mr. Prince had testified that he divided on a "fifty-fifty" basis a $47,200 commission on the deal with William G. Barrett, brother of E. Percy Barrett.

Says He Reported to Ward.

The witness told of having seen Mr. Ward or talked to him by telephone several times previous to the meeting of the budget committee on June 27, when the purchase was decided upon.

Mr. Barrett said he reported to Mr. Ward on his progress in obtaining options on the eleven plots in the block.

"And did he instruct you to go ahead?" asked Mr. Untermyer.

"He did—he advised it," said Supervisor Barrett.

Mr. Barrett said that on the advice of Mr. Ward he demanded a cut in the asking price of $170,000 for a plot owned by Austin Griffin, and the supervisors obtained the plot at $160,000. Mr. Ward had advised a limit of $150,000, but when he was told that Mr. Griffin would not take less than $160,000, he instructed Barrett to go ahead with the purchase.

"So that Mr. Ward, I take it, has assumed full responsibility for this transaction both as to the property and the prices and the purchase—advisability of the purchase?" asked Mr. Untermyer.

"I would—"

"That is a fact, isn't it?" interrupted Mr. Untermyer.

"Practically," admitted the witness.

"And you so advised the supervisors, did you not? Didn't you tell them that Mr. Ward had directed these purchases to be made and that he believed that the transaction should be closed in that way?"

"I told some of the supervisors," said Mr. Barrett. "I don't recall that I told them all. I told one or two."

Admits Ward's Advice Is Followed.

After Mr. Barrett had testified that the Board of Supervisors "have always taken his (Ward's) advice on important matters," Mr. Untermyer asked:

"And you follow his judgment?"

"Yes, sir."

"So that the Board of Supervisors is a sort of rubber stamp, isn't it?"

"I wouldn't say so," replied Supervisor Barrett.

Mr. Barrett testified that it was "generally known" that Mr. Ward wanted the things done and that it was "practically for that reason that it was done," and then was asked:

"Now, that being so, what function does the Board of Supervisors perform in the County of Westchester except to register Mr. Ward's will?"

"They perform many functions that Mr. Ward knows nothing about," responded Mr. Barrett, "but on all important matters we seek his advice and usually take it."

Asked to tell of acts of the board not dictated by Mr. Ward, Mr. Barrett said: "In such matters as reindexing and refiling and recopying of records—in general administration of minor details he is not consulted."

"And those subordinates in this case are the Board of Supervisors?" asked Mr. Untermyer.

"Yes, sir," assented Supervisor Barrett.

"Well, Mr. Ward rules the county, doesn't he?" Mr. Untermyer asked after a series of questions about "invisible government."

"In so far as the Republican Supervisors are concerned, they seek and accept his advice," said Supervisor Barrett.

Note From Will Rogers On National Speed Records

To the Editor of The New York Times:

BEVERLY HILLS, Cal., Sept. 11.—So we are the nation that travels so fast and think all the other countries are still in a covered wagon. Well, some Englishman just went 355 miles an hour in a plane yesterday and almost wept because it was foggy and misty and he was not able to open it up. If you remember, one come over here and run an automobile faster than we can even wreck one, so when it comes to speed we are not exactly what you would call sitting on top of the world.

Englishmen live slow and move fast; we live fast and move slow.

Yours,
WILL ROGERS.

STOCK SELLING WAR OPENS IN CHICAGO

Board of Trade Plans to Begin Sales Monday in Defiance of Exchange.

LATTER MAY EASE RULES

Stock Exchange Fears Loss of Members If It Enforces Restriction on Securities It Handles.

Special to The New York Times.

CHICAGO, Sept. 11.—The battle between the Chicago Stock Exchange and the Board of Trade for supremacy in the stock trading field in the Middle West reached the stage of open warfare tonight.

The controversy between the two local exchanges, which has been brewing because of the intention of the Board of Trade to deal in securities as well as grain, starting Monday, flared into the open this afternoon, when Samuel P. Arnot, president of the Board of Trade, delivered an ultimatum in which he stated that the institution he heads intends to deal in the stock of any corporation making application for listing. This was taken in LaSalle Street as a direct thrust at the Chicago Stock Exchange and an indirect one at the New York Stock Exchange.

The governors of the Chicago Stock Exchange in turn met in executive session tonight, but up to midnight they had announced no action. It was expected that they would amend the by-laws of the Exchange to permit joint members to remain on the Board of Trade provided they did not deal on the Board of Trade in stocks listed on the Stock Exchange.

The rule heretofore has been that a member belonging to another exchange in Illinois which dealt in stocks listed on the Chicago Stock Exchange was liable to a fine of $500, suspension for a month and finally the loss of his seat.

There are about seventy-five members of the Exchange who also hold seats on the Board of Trade.

See Action of Radical Group.

It was argued by governors who favored changing the rule that it would keep the Board of Trade from ruining the lucrative stock and grain business of firms, members of both organizations, which, under the old rule, would be forced to give up one exchange or the other.

Stock exchange partisans charged that the failure of the Board of Trade to agree not to trade in stocks liste don the Exchange was the fault of a radical element on the Board of Trade. This group, they said, was anxious to edge into the stock market field, regardless of the consequences. The Stock Exchange agreed several weeks ago not to trade in securities listed on the Board of Trade, provided the board reciprocated.

It was learned that, as a result of the turn of events, the Chicago Stock Exchange is prepared to go ahead with plans for the development of its business along the lines of a grain market as well as a larger security exchange. It is proposed to move the present stock trading floor into the hall of the State Bank of Chicago, which will be physically merged with the Foreman Brothers banks soon. The present trading floor will probably be turned into a grain and bond trading department.

Started Eighteen Months Ago.

The controversy between the two Exchanges started about eighteen months ago when the Board of Trade decided to enter the stock-trading business. Action was postponed while the Board of Trade sought to effect a merger. The proposals were rejected by the Stock Exchange on the ground that after a merger the much larger membership of the Board of Trade would engulf the comparatively smaller group belonging to the Stock Exchange.

A joint committee of members from both Exchanges drew up about seven weeks ago the resolution, which the Stock Exchange passed, which would keep each from treading on the preserves of the other. The crisis was precipitated when the Board of Trade refused to take similar action.

The Board of Trade members who intend to deal in stocks have announced that the list of issues will be small and that there will be only four trading posts. The list of stocks approved for trading is expected to be made public Saturday.

As a protective measure, the stock traders have organized a protective pool, to be known as the Traders' Security Corporation, with $200,000 subscribed. Directors of the pool named today are Matthew Hickey, Edward H. Bagley, Seibel C. Harris, J. J. Bittel, Charles Randall, Harry Renn and Edward J. Kuh Jr.

POLES TO DISCUSS BUDGET.

Parliamentary Groups Will Meet With Pilsudski on Monday.

Special Cable to THE NEW YORK TIMES.

WARSAW, Sept. 11.—The conference of all parliamentary groups announced recently by Prime Minister Switalski is to take place next Monday in the presence of Marshal Pilsudski. It is not known whether only budget matters will be discussed or whether the general political situation will be taken up.

In the next few days the parliamentary groups will meet to decide what stand to take in the conference. The National Democrats have announced they will not take part in the conference.

RACKETEERS PREYED ON BRONX OFFICIAL

McGeehan Says Builder for Commissioner Flynn Paid $5,000 in Tribute.

DID NOT TELL EMPLOYER

Other Contractors Who Say They Gave as High as $25,000 Called Before Grand Jury.

INQUIRY IS GAINING FORCE

Victims Formerly Afraid to Come Forward Now Giving Evidence, District Attorney Asserts.

William J. Flynn, Public Works Commissioner of the Bronx, lost $5,000 to building trade racketeers in his home borough, District Attorney McGeehan declared yesterday.

It was explained that the grafters who got the money did not obtain it directly from Mr. Flynn, but got it from a contractor who is building a six-story apartment for the commissioner at River Avenue and McClellan Street, in the Bronx.

The contractor, whose name has not been divulged, explained the transaction to Mr. McGeehan yesterday and will have to repeat his story before the September grand jury, which, on Tuesday, began taking evidence on the building trades racket in the borough.

Commissioner Flynn will not be asked to appear before the grand jury, Mr. McGeehan said.

"I don't have to bring him in; he didn't have anything to do with it," the District Attorney declared.

Flynn Withholds Comment.

"I know nothing about it," said Commissioner Flynn when asked about the $5,000 bribe. Mr. McGeehan explained that the commissioner was not aware that the graft had been paid until after the contractor had turned the money over.

"Somehow, the public has the impression that the men harassing the building trades in this borough are men of the underworld," said the District Attorney. "That impression is wrong. They are business men who have turned from legitimate methods to illegal practices. They are not racketeers in the sense that the term is used to describe Chicago thugs.

"The Chicago racketeer declares himself in on a job whether he has any business connection with it or not. The men who are in on the Bronx racket, if you want to call it that, are men in the trade who have formed combinations that are resorting to irregular methods."

The group that added $5,000 to the cost of the new building being put up for Commissioner Flynn is a combination of plasterers, Mr. McGeehan said.

During the course of his investigation into the condition of the building graft in the Bronx Mr. McGeehan learned that the racketeers' method was to force the contractor to employ certain subcontractors for a certain sum, regardless of what bids had been received. Out of this sum the racketeers got their graft.

Contractors who balked found that their men were being called off the job. In some cases the structures on which they were working burned. During June, July and August eleven such fires caused damage estimated at approximately $3,000,000.

Builders Tell of Extortion.

Builders questioned by Mr. McGeehan have said that they paid as much as $25,000 in graft to the racketeering groups because they feared damage to buildings where they had invested $1,000,000 or more for material.

Less than two weeks ago the Bronx Chamber of Commerce authorized its president, Logan Billingsley, to spend $5,000 in an effort to bring about the "arrest and conviction of the incendiaries" who have terrorized the builders of the borough. Supreme Court Justice Hatting in his charge last week to the Bronx September grand jury said the condition was "a serious matter." He demanded a thorough investigation and a presentment stating "the truth of the matter as you see it."

All the witnesses who have gone before the grand jury have waived immunity. The contractor employed by Commissioner Flynn will also testify under a waiver of immunity.

"The widespread terrorism which had sealed the lips of the victims seems to be passing now," Mr. McGeehan said. "We are giving the grand jury tangible facts. We seem to be getting somewhere."

HEADS SPANISH WAR GROUP

Governor Green of Michigan Elected by Veterans at Denver.

DENVER, Col., Sept. 11 (AP).—Delegates attending the encampment of the United Spanish-American War Veterans cheered today when Major Gen. T. J. Appleyard, Confederate veteran of Tallahassee, Fla., declared in an address that the Spanish War veterans deserved much of the credit for healing the wounds of the Civil War.

Fred W. Green, Governor of Michigan, was elected Commander-in-Chief of the veterans today over Colonel Winfield Scott of Enid, Okla., former Commissioner of Pensions in the Coolidge Administration.

New Orleans was chosen for the 1931 convention, Philadelphia having previously been named as the 1930 meeting place.

FEAR LAKE FREIGHTER LOST.

Chicago Authorities Seek Andaste, 35 Hours Late, With Crew of 25.

CHICAGO, Sept. 11 (AP).—With the gravel carrier ship Andaste out of Grand Haven, Mich., thirty-five hours overdue at its Chicago River dock at 3 o'clock tonight, fear was expressed that the twenty-five members of the crew may have perished in the storm which swept Lake Michigan, Tuesday.

The Andaste cleared Grand Haven at 9:30 P. M. Monday, and was due in Chicago at 9 A. M. Tuesday. No word of the ship had been received tonight at the offices of the Construction Materials Company, consignees of the cargo, nor by the Coast Guard station at the mouth of the river.

FRENCH COMBINE IN FILM INDUSTRY

Agreement Between Two Groups Brings Trust Controlling Practically Entire Field.

CAPITALIZATION $10,000,000

Backing and Technical Aid Sought Here Might Be Given for Accord on Distribution and Sales.

By CARLISLE MacDONALD.
Special Cable to THE NEW YORK TIMES.

PARIS, Sept. 11.—After several months of intensive negotiations practically the entire French motion picture industry is now understood to have been brought into one powerful working group with a capitalization of 250,000,000 francs ($10,000,000). Officially speaking, the control of this country's film business has recently become centred in two strong combinations, but well-informed film circles assert these two groups have just made a working agreement.

The leaders of the new trust, for such it will be in the exact sense of the word, are very reserved in their statements, but one important executive admitted that if the understanding was not already in effect it would be only a question of a month or two before it would be a reality.

Assuming these reliable reports are correct, and everything indicates they are, the French industry, excepting a few independent studios, will henceforth be operated as a single unit. The advantages of such an arrangement are obvious, but according to American observers the combination, however powerful potentially, has a long road to go before it is an accomplished fact. The first and foremost need is capital and technical assistance.

Talkies an Incentive.

One of the main incentives for a merger has been the advent of the talking pictures and the revolutionary changes this new form of entertainment has brought about. The backers of the new combination would like to dominate the European talkie field. They realize that here as in the silent field the Americans know more about production than any other nation.

On the score of money, French capital has already displayed unmistakable coldness to the French film industry. Hence it is that the new trust is said to be seeking both money and brains in the United States.

The fact that the American and French industries have been in open disagreement for five months on the question of conditions governing the sale of foreign pictures in France has not discouraged French promoters from feeling out American capital for their new venture. Just what success they have achieved is not known, but it is highly unlikely the new French trust will be able to obtain important amounts of money from American cinema sources until the present film dispute is finally settled to the satisfaction of the American companies.

Hinges on Quota System.

As has already been explained in these dispatches, the solution of the tresome issue now depends upon the willingness of the French to promise that the contingent or quota system will never again be applied to the entry of American films into France. The Americans suspended all sales nearly five months ago in protest against the projected new four-to-one quota. Several weeks ago the French suggested that the Americans resume business on last year's basis—that is to say, with a even-to-one quota—until both parties to the dispute are able to work out a definite agreement.

The new trust will control nearly all the first-run houses in Paris besides hundreds of other theatres in the provinces. Its talkie program, although still in the formative stage, is an ambitious one. Neither one of the two groups which form the new trust has yet begun production, but the Pathé Cinema Company is understood to have signed Adolphe Menjou, the American, to start making talkies in French, English, German and Spanish.

The two groups as constituted comprise the Franco Film-Aubert Organization and the Pathé Cinema Company. The latter was recently purchased by a group backed by Bauer, Marchal & Co., bankers, which in turn controls 40 per cent of the stock in Kodak Pathé and has just purchased the Cinemorama Films de France. Bauer, Marchal & Co. has added to the group by the purchase of the Fournier circuit of twenty cinemas, with 30,000 seats, and the Rapid Films Company, which owns several studios and a film printing establishment.

American See Weakness.

The weakness of the new trust, in the opinion of American film men, lies in the fact that the production capacity of the two groups always has been inadequate for the needs of the French market. France, it is explained, requires 600 pictures annually and it is doubtful if the new trust, working at full capacity, can turn out more than 100. This estimate only applies to silent productions, with perhaps sound accompaniment. In the talkie field next year's French production must necessarily be very limited.

With French cinema fans largely American, some Americans see an excellent opportunity in the latest developments. No one doubts but that the present controversy will sooner or later be settled in a satisfactory way. The way would then be clear for the investment of American capital and technical brains in the new trust.

Why would it not be feasible, it is asked, for the American film industry to arrange a working agreement with the trust in which the Americans would supply the necessary money and technical assistance in return for a distribution and sales agreement for the whole of Europe? Such a scheme would advance French films by definitely linking them with the American industry and at the same time would solve the serious problem which Hollywood is now facing, namely, how to supply the talking film requirements of European markets.

Under the new trust entertainment productions, to have any real sales value, must be made in the language of the country wherein they are distributed and France is regarded as infinitely a better place than Hollywood for the manufacture of films in many languages.

PLANS GOVERNMENT RADIO.

Canadian Board Would Build Seven Dominion Stations, Junk Rest.

Special to The New York Times.

OTTAWA, Ont., Sept. 11.—A national broadcasting system, with provincial cooperation, will be instituted in Canada if the report of the Radio Commission is adopted. Seven 50,000-watt stations will be established, one in each province, except Nova Scotia, New Brunswick and Prince Edward Island, which will share one station under the plan. Present broadcasting stations would be closed and owners compensated, but until the new system is adopted and installed, one of the present stations in each of the provinces would be utilized.

The provinces, under the proposal, will have control of programs. Negotiations with the provinces for the Federal system have been successful, with Quebec and New Brunswick declaring that their consent would not in any way prejudice the Constitutional rights of these provinces in air control.

The cost of the projected stations is set at $3,225,000 and annual operation $3,500,000. All to be paid by the Federal Government. But against operation costs will be received $900,000 annually for licenses at $3 each and a revenue from "indirect" advertising estimated at $700,000. The commission recommended, therefore, an annual subsidy from the Federal Government of $1,000,000.

The control is to be vested in a commission of twelve, of whom three will be appointed by the Dominion and one by each of the provinces.

WILL BAN POISON POLISH.

Wynne Drafts Law to Bar Cyanides in Silver-Cleaning Compounds.

A resolution adopted yesterday at the Public Health Council meeting at the State Health Department building, 25 West Forty-fifth Street, authorized Health Commissioner Wynne to draft regulations prohibiting the use of silver polish containing cyanide of potassium or cyanide of potash and also to inquire into the manufacture of such silver polish in New York with a view to Statewide regulation.

The action was taken, Dr. Wynne said, because health officials had discovered that in several cases persons thought to be suffering from ptomaine poisoning really were suffering from cyanide poisoning caused by cyanide of potash used in cleaning table silver.

The fatal known cases were those of several persons at the same serviously ill after dining at an up-State hotel, the Commissioner said. He praised the State Department of Health for discovering the real cause of the sicknesses.

Commissioner Wynne reported that the New York City Department of Health has already examined more than twenty different metal-cleaning compounds widely used in hotels and restaurants in the city and that with the exception of the one compound brought to light by the State officials none was found to contain cyanide.

He also reported that a number of hotels found using this particular silver polish had been warned, and had promised to abandon it.

"COQUETTE" ARBITRATION.

Actors' Claim Over Sudden Closing of Play to Be Heard Today.

Whether members of the "Coquette" company who held run-of-the-play contracts with Jed Harris, the producer, are entitled to two weeks' salary because of the sudden closing of that play on tour will be arbitrated this afternoon under the auspices of the American Arbitration Association. The reason assigned for the closing is the expected motherhood of Helen Hayes, the star, who in private life is Mrs. Charles MacArthur. Mr. Harris, who is abroad, contends that it was impossible for him to continue the tour without Miss Hayes's services and that he should not be held responsible for the abrupt termination of the play's run on the Pacific Coast.

George Christie will represent the players at the hearing, while Charles L. Hertzman, general manager for Schwab & Mandel, will serve for Mr. Harris.

H. G. WELLS FILM WRITER.

Three Comedies Written for Elsa Lanchester Shown Privately.

Special Cable to THE NEW YORK TIMES.

LONDON, Sept. 11.—H. G. Wells has "arrived" as a film writer, and three short comedies he has written for Miss Elsa Lanchester were shown privately in London today.

The critics say that in each Mr. Wells supplies a plot which lends itself admirably to cinema fantasy and at the same time burlesques with great good humor the cruder mannerisms of the screen.

All three—"Bluebottles," "Day Dreams," "The Tonic"—give Miss Lanchester a chance to show her capabilities, characterizing a girl of the Cockney class in diverting situations.

Pinero Play Given at East Orange.

Special to The New York Times.

EAST ORANGE, N. J., Sept. 11.—Sir Arthur Pinero's "Enchanted Cottage" was presented tonight by the Players' Guild of the Oranges in the Lyceum Theatre here. Robert Le Sueur, who has played the rôle more than 100 times, had the leading part. Others in the cast were Emily Lorraine, John Hamalton, A. Grove Day, Miss Ione Muldoon, Clara Throop, Roderick Gordon and M. Beach Smith. "Outward Bound" will be produced next.

Palace, Orange, a Tryout Theatre.

The Palace Theatre in Orange, N. J., will change its policy today and become a tryout house for legitimate productions. The first attraction, opening tonight, will be "Philadelphia," which is scheduled to come to the Majestic Theatre next Monday. It will be followed by "Mountain Fury" a week from tonight.

The playhouse, which has a seating capacity of 3,000, was previously used for motion pictures and vaudeville. Daniel J. Shepherd will operate the theatre.

Sentenced to Support His Family.

Special to The New York Times.

ANSONIA, Conn., Sept. 11.—William Waldorf was placed in the care of the probation offices for six months today and ordered by Judge Milton Isbell to remain at home and support his family. He was arrested in a naval station in New Jersey following his disappearance several weeks ago. Police Chief John Mahoney secured Waldorf's discharge from the navy and brought him home.

SMITH ENDS STORY OF 'ORDINARY MAN'

Former Governor, in Last Article, Pays Tribute to Women in Public Life.

CITES OWN APPOINTMENTS

Candidate in Last Presidential Race Mentions Campaign Only to Tell How He Took Defeat.

Completing in the current issue of the Saturday Evening Post the "plain story of a plain, ordinary man," former Governor Alfred E. Smith eulogized women in politics and in public life, listing the many occasions when he had appointed women to office.

"Were I to be asked today," he wrote, "whether or not, in my opinion, equal suffrage for men and women was a step forward or a step backward, I would feel compelled to say that I believe it to be a step forward. Women are just as much interested in government as men are, and are just as intelligent."

The former Governor told of the enormous demand on the time of a man in public life and reported that his experience had convinced him that "politics is politics, whether you are an Alderman or whether you are President of the United States." In telling of the Mayoralty campaign of 1925, he denied that he had had any "personal feeling" against John F. Hylan. He said he had opposed Hylan because he thought the rank and file of the party desired a change and because he felt that the re-election of Hylan would make William Randolph Hearst politically dominant in this city. Mr. Smith casually observed that in the campaign, "as usual in New York City, the Republican party defeated itself."

Avoids Presidential Campaign.

Mr. Smith related how he was induced to go to the Capitol for a fourth term, and sketched his preconvention days. He avoided discussion of his campaign for the Presidency, contenting himself with a brief account of how he received the news of his defeat. He had gone to the Sixty-ninth Regiment Armory to hear the returns.

"Quite early in the evening," he said, "it was apparent to me that my opponent was victorious and that I would next defeat. I went back to the Biltmore Hotel and called my wife and sister and all my children into a room and prepared them for what I knew would be very unwelcome news to them.

"It did not take much persuasion on my part to reconcile them to the inevitable. They received it like good soldiers. Mrs. Smith's only remark being, 'It's all for the best. It's God's will. Some of the threats against you might be carried out, and aside from all that we will see more of you.'

"When he returned to Albany to aid in preparing the executive budget and for conference with his successor, Governor Roosevelt, Mr. Smith was more than ever impressed by the non-political friendships he had made. Party lines were forgotten in the great reception the city gave him, he wrote.

How Biloxi Was Chosen.

He disclosed the whimsicality of his selection of Biloxi, Miss., as a place to rest after the strenuous Presidential campaigning. His close friend, William F. Kenny, telephoned the Weather Bureau one day and asked what places was enjoying the mildest climate that day. It was blistering in Albany. The weather man said Biloxi, where it was 78 in the shade. So the Governor went to Biloxi.

He said that when the news of his choice reached Washington United States Senator Pat Harrison of Mississippi happened to be in conference with President Coolidge. The President said he had heard that Governor Smith was going to Mississippi, and when Senator Harrison confirmed the report, the President remarked, "Tell him not to overlook Massachusetts."

The former Governor paid high tribute to the political reporters he met in his many years of public service, saying that he had never had a confidence broken.

FESTIVAL PLAYERS TO SAIL.

Stratford-on-Avon Company to Tour Canada and United States.

Wireless to THE NEW YORK TIMES.

LONDON, Sept. 11.—Having completed a successful Summer season, the Stratford-on-Avon Festival Company will sail next week for a long tour of the United States and Canada. The company is to open in Toronto Oct. 7 with "Much Ado About Nothing," thereafter visiting the principal Canadian cities and reaching San Francisco by Christmas and Los Angeles New Year's Day.

The tour will continue across the United States, with engagements in St. Louis, Washington, Philadelphia and end in Boston. Nine plays will be presented.

MUSICIANS ACCEPT TERMS.

Philadelphia Union Drops Strike Plans Against Warner Bros.

Special to The New York Times.

PHILADELPHIA, Sept. 11.—Members of the musicians' union at a stormy three-hour session today voted to accept the terms of a compromise agreement with Warner Brothers, moving picture producers, and drop plans for a strike which would have affected all of the Warner Brothers and Stanley Company theatres in Philadelphia.

Negotiations were still under way with the Fox, Freihofer, Stanuper and other movie concerns but there were indications that by Saturday, the end of the two weeks' period of truce, a general agreement would be effected.

Despite the musicians' action in the movie situation, an agreement between the union and the managers of the legitimate theatres appeared no nearer than ever.

Some 500 members of the Musicians' Protective Association No. 77, from Philadelphia and Camden, attended the meeting to consider the Warner Brothers' offer. Under the agreement the musicians will receive the same salary as heretofore in the movie houses, but the number to be employed was cut from 256 to 200. The producers at first had decided to reduce the force here and in Camden to seventy-five musicians, but during the arbitration period had finally raised it to 200.

WOOLLCOTT AS DRAMATIST.

He and Kaufman Write Comedy to Be Produced by Hopkins.

Arthur Hopkins announced yesterday that his next production would be a comedy by Alexander Woollcott and George S. Kaufman, the title of which was not disclosed. The play will go in rehearsal next week. It is the first play by Mr. Woollcott, who is well known as a dramatic critic, to be announced for production.

Avon Theatre Redecorated.

The Avon Theatre, formerly the Klaw, has been completely renovated and redecorated for its opening next Wednesday night with Brock Pemberton's production of "Strictly Dishonorable." A new lighting system has been installed in the auditorium, which has also been furnished with new carpets, chairs and drapes. The theatre's color scheme throughout is rose. Backstage the dressing rooms have been repainted.

TO GIVE "FIRES OF SPRING."

John Henry Mears to Produce McLaughlin Play in Cleveland.

"Fires of Spring," a play by Robert McLaughlin, Cleveland theatre operator, who wrote "The Pearl of Great Price," will be presented by John Henry Mears at the Ohio Theatre, Cleveland, on Sept. 29. Eugenie Leontovich will have the leading rôle.

After the Cleveland engagement the play will go to the Cort Theatre, Chicago, for an indefinite run. There it will replace Mr. Mears's production of "The Nut Farm," which has been running since last Spring.

"Brothers," with Bert Lytell heading the cast, will be sent on the road this season by Mr. Mears. It will open at the Windsor Theatre in the Bronx on Sept. 30.

'TRUE COLORS' NEXT FRIDAY

Addition of John McGowan's Play Makes 11 Premieres for Next Week.

"True Colors," a play by John McGowan, who wrote "Excess Baggage" and the book of "Hold Everything!" will be presented next Friday night at the Royale Theatre by Lee Shubert. In the cast will be Eric Dressler, Helen Flint, Spencer Tracy and Richard Taber. The addition of this premiere brings next week's scheduled openings to eleven.

"The Cape Cod Follies," which had been announced to open on Wednesday at the Bijou Theatre, has been postponed until Saturday of next week.

"Mistress" to Open Next Friday.

"Mistress," formerly called "Deferred Payment," is now scheduled to open at the Davenport Theatre on Friday night of next week. The play is the work of José Santiagotogi, reported to be a nom de plume. Butler Davenport and Evelyn Keller will appear in the principal rôles. "Mistress" had been announced to open last week, but was temporarily postponed.

THEATRICAL NOTES.

Sidney Ross, who has been associated with the productions of Kenneth Macgowan, the Actor-Managers and the Actors' Theatre, plans to enter the producing field independently this season.

Joseph Urban will design the settings for "Tin Hats," the musical show in which Jack Donahue will appear.

An organization to present revivals of Victor Herbert and other American operettas in Boston, similar to the company which will open at Jolson's Theatre on Sept. 23, is announced by Miron Aborn. It will get under way at the Boston Opera House on Oct. 12. According to present plans the New York and Boston companies will frequently exchange places.

Leo De Valery, author and producer of "A Comedy of Women," will also have the leading male rôle in that play when it opens tomorrow night at the Craig Theatre.

"The Queen Bee," a play by Louise Connell and Ruth Hawthorne which has been previously scheduled for production, is now announced by Bernard Levey, who says Gertrude Bryan will appear in it.

"Wade In De Water," an episodic drama of Negro life, will be presented by the New Negro Art Theatre at the Cherry Lane Playhouse tomorrow night. In the cast will be Hemsley Winfield, Olivia Moore and Inez Clough.

Did you Hear my First Broadcast Last Thursday Evening?

I hope you enjoyed it. Listen in tonight—and every Thursday night to

JACK FROST SUGAR MELODY MOMENTS

Brought to you over

WEAF	New York	WGY	Schenectady
WJAR	Providence	WCAE	Pittsburgh
WTAG	Worcester	WWJ	Detroit
WCSH	Portland, Me.	WSAI	Cincinnati
WFI	Philadelphia	WLS	Chicago
WRC	Washington	WTAM	Cleveland
WGR	Buffalo		

9:30 Eastern Daylight Saving Time

JACK FROST IS 100% PURE CANE SUGAR

Clean, uniformly fine.—Buy it from your grocer in distinctive, sanitary, sealed blue or brown cartons. DEMAND IT—BY NAME

There's a JACK FROST SUGAR for every purpose

GRANULATED TABLET POWDERED BROWN CONFECTIONERS

The Jack Frost Trade Mark guarantees purity and uniformity.
Refined by The National Sugar Refining Co. of N. J.

JACK FROST CANE SUGAR
NATURE'S ESSENTIAL SWEET

Today on the Radio

Sept. 12, 1929. Eastern Daylight Saving Time. Wave length in meters on left of station. All time is P. M. unless otherwise indicated. Stations in each group are arranged in accordance with their location on the dial.

NEW YORK

880 M.—WNYC—570 Kc.

11:00 A. M.—Civic information.
11:05 A. M.—Aviation weather.
11:10 A. M.—Esther Pinedo, reader.
11:25 A. M.—Morning musicale.
11:45 A. M.—Lower East Side Boys' Sports—Chester Knight.
11:58 A. M.—Weather; time.
5:45—Market high spots.
5:50—The Union of Fun and Voice—Mary McGovern.
6:05—Review of the Week in Sports—John J. Donnelly.
6:20—Nita Novi, accordion.
6:30—Harry Meyers, songs.
6:45—The Open Road—Raymond H. Torrey.
7:00—Commerce in Wonderland—F. L. Schlink.
7:15—Health talk.
7:20—Information for motorists.
7:30—Police alarms; time.
7:35—Classified events of the day.
7:55—Year Authors Work—W. Orton Tewson.
8:05—Municipal Band.

526 M.—WMCA—570 Kc.

7:30 A. M.—Musical clock.
9:00 A. M.—Tuneful topics.
9:30 A. M.—Beauty talk.
10:00 A. M.—Detective topics.
10:30 A. M.—Studio program.
10:45 A. M.—Robert's music.
12:00 M.—Midday moments.
12:30—Stock quotations.
1:00—Mystery Girl, songs.
1:15—Joe D'Arcy, baritone.
1:30—Robert Mosellana.
2:00—Health talk.
2:15—Hudson Furriers' music.
2:30—Harold Cumming, songs.
2:45—Marion Kay, songs.
3:00—Nilson Entertainers.
3:30—Food Thoughts for the Coming Fall—Madam Claire.
3:45—Harry Cosmo, baritone.
4:00—Stock quotations.
4:30—Trint Orchestra.
5:00—Lettie Victor, contralto; Hubert Ziegler, mandolin.
5:30—New Emigdanera, songs.
5:30—Madison Square Garden boxing bouts; Tuffy Griffiths vs. Lindy Tesnakis; Pal Silvani vs. Harold Mayo; Charles Smith vs. Paul Cazalier.
9—Honolulu Melodists.
10:00—Collett and Rena, songs.
10:30—Small's Orchestra.
11:00—McAlpin Orchestra.
11:30—News summary.
11:35—Themes of Broadway.
12:00—Village Grove Nut Club.

545 M.—WEAF—550 Kc.

6:45 A. M.—Health exercises.
8:00 A. M.—Setters Orchestra.
9:15 A. M.—Morning devotions.
9:30 A. M.—Cheerio.
9:50 A. M.—Furnassus Trio.
10:00 A. M.—Milt Coleman, songs.
10:15 A. M.—Morning melodies.
10:15 A. M.—La Salle Quartet.
10:45 A. M.—Lee Haggard, songs.
11:00 A. M.—Three Flights Music.
11:15 A. M.—Household Institute.
11:30 A. M.—Wesley Woodford, songs.
11:45 A. M.—Laundry Methods—Constance Holland.
12:00 M.—Aviation weather.
12:02—Twelve O'Clock Trio.
12:45—Lawson quintet.
1:45—Market reports; weather.
2:00—Miss Barton, soprano.
2:15—Trees and the Bandside—H. Seale.
2:30—La Salle Quartet.
3:15—Interior Decoration—Mrs. Eugene Pruning.
3:30—James Clark, baritone.
3:45—Virginia Richards, soprano.
4:00—Women's League United Synagogue of America.
4:30—Happy Harmonies.
5:00—R-K-O concert.
5:30—Jolly Bill and Jane.
5:35—Summary of programs.
6:00—Black and Gold Orchestra.
6:25—Baseball scores.
7:00—Federation hymn sing; mixed quartet.
7:30—Coward Comfort music.
Fritz Feruch, violin; string quartet.
8:00—Phil-harmonic Sunshine Hour; Grace Hayes, songs; Cavaliers' quartet; Pollack Orchestra; Wee Winchell, talk.
9:00—Sebering Sisters; singing violins.
9:30—Frank Fiscel melody moments.
10:00—Halsey Stuart Orchestra.
10:30—Victor Orchestra.
11:00—Elizabeth Lennox, contralto; Reginald Stedman, tenor; concert orchestra.
11:30—Rosert Orchestra.
12:00—Sidney's music.

492 M.—WOR—610 Kc.

6:45 A. M.—Lisk Milkmen: exercises.
9:00 A. M.—News; weather.
9:30 A. M.—Dale Shoppers.
9:45 A. M.—Clark's Early Birds.
10:45 A. M.—Aeolian Hour; Stanley Revell.
10:00 A. M.—Piano Wood Nose—Alice Remsen.
11:00 A. M.—Beauty talk.
11:15 A. M.—Publicity Tea Room—Charles Thomas.
11:30 A. M.—Real Stories—Miranda Newbeath.
11:45 A. M.—Hartman Brass—Orchestra.
12:00 M.—Aviation weather.
12:02—Daily menu.
12:05—Application of Dyes in the Home—Elsa Hoyer.
12:20—The Art of Making Up—Alice Flemton.
12:40—Piccadilly Trio.
1:00—Palace Royal Orchestra.
3:00—Organ recital.
3:45—Brewsters' French—Edmond LaVoie.
5:30—Ralph Leigh, songs.
6:00—Fashion music.
6:15—Aviation weather.
6:20—Sports talk.
6:30—Uncle Don, songs.
7:00—Ning's Orchestra.
7:30—Elements of Aviation talk.
8:00—Hamberger Orchestra; Carroll Ault, baritone.
9:30—Studio program.
10:30—Ray-Do-Kay Trio.
11:00—News; weather.
11:05—Ferdinando's Orchestra.
11:30—Moonbeams; setting trio.

395 M.—WJZ—760 Kc.

7:30 A. M.—Dance orchestra.
8:00 A. M.—Vocal trio.
8:15 A. M.—Headliners orchestra.
8:45 A. M.—Stella Seger, piano.
9:00 A. M.—Bernard Gabriel, piano.
9:15 A. M.—Futranism Trio.
9:00 A. M.—Blue Steele Orchestra.
10:45 A. M.—Beauty Talk—Barbara Gould.
11:00 A. M.—Forecast School of Cookery.
11:30 A. M.—The Recitalists; Mabel Ritch, contralto; Carroll Ault, baritone.
12:00 M.—Dance orchestra.
1:00—St. Regis Orchestra.
2:00—Weather reports.
2:05—Your Menu—Mrs. J. Reath
2:30—Indian Legends—Harold Van Buren.
2:50—National Farm and Home Hour.
3:15—Thousand Melodies Band.
3:45—Origin and Development of Jazz—Adele T. Katz and Blanche Block.
4:00—U. S. Navy Band.
5:00—Dance orchestra.
5:30—Summary of programs.
5:35—Financial; Stock market closing prices and quotations; financial summary of the day; Cotton Exchange closing prices and quotations; domestic and Federal agricultural reports.
6:00—Old Man Sunshine, songs.
6:30—Baseball scores.
6:35—Strickland's Orchestra.
7:00—Open Letter to Women—Joseph Auslander.
7:15—Examples of national men's singles tennis championship—Louis R. Dailey.
7:25—Play by Play; Brown and Peter to Race; William Darbin, tenor; Andy Sannella saxophonist.
8:00—Dance Orchestra.
9:00—Lehn and Fink Serenade; male trio.
9:30—The Cub Reporter—Sketch.
9:45—Eddie Ladder Male Trio.
10:00—Vesdel Orchestra; male trio.
10:30—Manwell House Orchestra.
10:00—Arabian Knights Dance Orchestra.
10:30—Ebby Orchestra; Tamaki Miyoshi, soprano.
11:00—Amos 'n' Andy.
11:15—Slumber music.
12:00—Aviation weather.

326 M.—WTIC—920 Kc.

1:00—Wilson Entertainers.
1:30—Current Events—Gregory Mason.
1:45—Edith Hetarich, piano.
Miriam Ray, contralto; Martin Dicker, tenor.
2:30—Rand and Webber, songs
2:45—Mystery Girl, songs.
3:00—The Cavaliers, songs.
3:30—Lawrence Leahy, baritone; Carol Hassett, contralto
4:00—Charles Rethman, impersonations.
4:15—Mason Kay, songs.
4:30—Tommy Thompson, tenor; Celeste Rose, contralto.
5:00—Lavinia and Marcus, duets.
5:00—Bertha Selwyn, songs.
5:30—Seibert Melodians.
6:00—Alma Harris, contralto; Paul Sherman, baritone.
6:30—Sports talk.
6:45—Rev. Dr. G. W. King.
7:00—Broadway Temple service.
7:30—Raquel Davido, soprano; Rose Polette, violin; William Irwin, piano.
8:00—Joseph Sobel, baritone.
8:15—Current Events in Aviation—Sports talk.
8:30—Studio program.

509 M.—WABC—590 Kc.

8:00 A. M.—Organ reveille.
8:30 A. M.—Morning devotions.
8:00 A. M.—Music; news: humor
9:00 A. M.—Studio program.
10:00 A. M.—Merrymakers Orchestra.
10:30 A. M.—Household Hints—Thelma Martin; music.
11:00 A. M.—Homemakers Club.
11:30 A. M.—The Harry Beauty talk
12:00 M.—Columbia Club.
12:15 M.—Waldorf-Astoria Orchestra.
1:00—Variety program.
2:00—Dr. Crocker's Health talk.
2:30—Organ recital.
3:00—Organ recital.
4:00—Sketch—Cellar Knights.
5:30—Twilight Round Table: chatting musical prices: Bachman and Clark, Script act; The Lone Wolf, tenor; interview.
6:30—Ellington's Band.
7:00—Sunbeck's Orchestra.
7:30—Sunbeck's Cyrer Camp.
8:00—Tower Health period.
8:15—Musical Vignettes.
8:30—The Columbians.
9:00—Phil Cook's Mysteries.
9:30—Gold Seal Orchestra.
10:00—Temple music.
10:30—Hank Simmons' Show Boat.
11:00—Ben Selvin's Ensemble.
12:00—Midnight reveries.

492 M.—WEN—1,610 Kc.

1:26—News flashes.
1:35—Hattie Delmon, songs.
2:00—Theatre music.
2:45—Nina Hittig, songs.
3:00—Marie Alberta and Ann Deutsch, songs.
3:15—Cele Charnow, songs.
3:30—Studio program.
3:45—Freddy Good, baritone.
4:00—News; stock reports.
4:30—Uncle Robert's Pals.
5:30—Eddie Weeks, soprano.
5:45—Margo Young, soprano.
6:00—Y. W. C. A. Club Artists
6:25—American Legion program.
7:00—Louis Silverstein, violin.
7:15—Margaret Hastings, songs.

297 M.—WFAF—1,010 Kc.

7:30—Dave Schwartz, ukulele.
7:45—Jean Rosello, songs.
8:00—Will Oakland's Terrace.
8:30—Studio program.
9:00—String Trio.

297 M.—WENY—1,010 Kc.

10:00 A. M.—Financial exercises.
10:05 A. M.—Film Biographies.
10:30 A. M.—Ethelind Clesmirral, piano.
10:45 A. M.—Chinese Philosophy—Dr. Ai Kauze.
11:00 A. M.—Vera Darfee, songs.
11:15 A. M.—Supplementary Breakfast in the Public Schools—Dayton Stoddart.
11:30 A. M.—Aviation weather.
12:00 M.—Jewish Science talk.
12:15—Louise Seaman, talk.
12:30—Advertising Day; Barbara Boucher, soprano; speakers, Charles Murphy, Jack Jones.
1:00—Edward French, piano.
1:15—Mary Buchner, songs.
2:30—National Air Transport Orchestra.
3:00—Studio ensemble; Bob Merwin, tenor.
4:00—Dave Bernie's Orchestra.
4:30—Studio music.

273 M.—WLWL—1,100 Kc.

6:00—Studio music.
6:15—Rose Caselle, soprano.
6:30—Walter Nicholson, tenor.
6:45—Concert orchestra.
7:00—The Metropolis, bass.
7:15—Hugh Kelly, Philanthropist—A. McCherry.
7:30—Concert orchestra.
7:45—Current Theatres—Michael J. Leahy.

405 M.—WOV—1,330 Kc.

10:00 A. M.—Women's hour.
11:00—Dentist Talk—Dr. H. S. Dwyer.
11:15 A. M.—Chalumeau Trio.
11:45 A. M.—Cora Hill, soprano.
12:00 M.—Dance music.
12:30—Health talk.
2:00—Overture, The Gypsy Baron.
2:15—That's My Baby Hour.
2:30—Russell Proper, baritone.
2:45—John von Aspe, songs.
3:00—The Syncopators, music.
3:30—Henry Compertz, marimba.
3:45—Scalzitti and Brown, duets.
4:00—Vivian Manne, soprano.
4:15—Al Meyer, baritone.
4:30—Al Fryer, tenor; Molly Schneider, soprano.
4:45—Tilly and Nancy Day, piano.
5:00—Truth—Gladys Geier.
5:15—Miss Cole and Mr. Life.

256 M.—WGBS—1,165 Kc.

9:00 A. M.—Daymen Revival.
9:30 A. M.—Everybody's hour.
10:05 A. M.—Gardening—J. S. Lawson.
10:15 A. M.—Beauty talk; news.
10:45 A. M.—Betty Brown, songs.
11:00 A. M.—Talk to women.
12:00 M.—Marion Brink, songs.
12:15—Dorian Trio.
12:30—Marguerite DeVine, piano.
1:00—Studio program.
4:15—Tea dansic.
5:30—Studio Ensemble.
6:00—Studio program.
6:30—Mimic Mothers.
6:45—Marie Davison, contralto.
7:00—Studio program.
7:30—Arcffay Quartet.
8:00—On Winds of Song.
9:00—Dorothy Gotham and Juliet.
9:10—Studio program.

231 M.—WHBB—1,300 Kc.

2:00—Time; weather.
2:05—Studio orchestra.
2:45—Bible lecture.
2:56—Clarion Trio.
3:05—Talk—Elsie Housekeeper.
3:00—Patsie Inness, contralto.
3:15—Chiropractic Lecture—W. H. Werner.
3:30—Studio orchestra.
3:00—Patsie Inness, contralto.
4:10—Greenville Trio.
4:30—Studio program.

254 M.—WEMP—1,180 Kc.

5:00—Edna Brasehl, soprano.
5:30—Psychology—Ann Lincoln.
5:40—Mary Linden, Joan Atwater; music.
6:00—Women's Peace Society.
7:00—Schoff hour.
8:00—Friedman's music.
8:30—Popular songs.
9:00—Labor news.
9:00—Isabel Stone, soprano.
9:30—Talk—Alexander Richandale.
9:30—Isabel Stone, soprano.
9:40—The Spanish Bull's Specialist Vote—Justine Lichtenfeld
10:00—Jamaica Biz Four.
11:00—Nevele Club program.

252 M.—WWNY—1,190 Kc.

11:00—Ralph Blankerman piano.
11:30—Ted Serlin, ukulele.
11:45—Harold Gorman, songs.

223 M.—WHAS—1,350 Kc.

4:30—Piano duets.
4:45—Lillian Wallace, soprano.
5:00—Leo Brunson, tenor.
5:15—Edna Young, baritone.
5:30—Talk—Archbishop Arthur E. Leighton.
5:45—Sylvia Kent, songs.
6:00—News items.
6:15—Gino Bladis, tenor.
6:30—Helen Norwood, violin.
6:45—Jean Rosello, soprano.
7:00—Max Bennett's Jewish songs.
7:15—Shelvire and Scheffer, banjos.

NEW JERSEY

940 M.—WAAT, Jersey City—318 Kc.

8:30 A. M.—Joy Ralf hour.
9:00 A. M.—Housewives' program.
9:50 A. M.—Health Talk—Dr. W. S. Middleton.
10:05 A. M.—Studio music.
10:30 A. M.—Stock quotations.
10:40 A. M.—Clayton's Ensemble.
11:30 A. M.—Health talk.
11:45 A. M.—Morning musicale.
12:00 M.—Organ recital.
12:30—Stock quotations.
1:00—Time; weather.
1:02—Talk—How Will We Please
2:00—Dance music.
2:30—Patricia O'Brien, songs.
2:45—Dance music.
3:15—Stock quotations.
3:20—Silver Slipper Orchestra.
4:00—Barbara Chalmers, soprano
4:15—Musical sketches.
4:30—Beatrice Dentley, contralto.
4:45—Marcel Renard, piano.
5:00—Patricia Pennimore, soprano.
5:15—Interlude.
5:30—Time; Plaza Ensemble.

273 M.—WFG, Atlantic City—1,100 Kc.

12:35—Produce quotations.
1:00—Musical program.
4:00—World Book Map.
4:30—Time; market quotations.
4:32—Studio program.
5:00—Time; Stock Market.
5:30—Organ recital.
6:00—Sports; weather.
6:15—Baseball scores.
6:20—Organ recital.
6:30—Little Club Entertainers.
7:30—Weaver Brothers.
8:00—Master Sweet Ensemble, contralto
10:15—The Subway Boys, songs.
10:30—Ratz Orchestra.
11:00—Follies Bergere Orchestra.
11:30—Steel Pier Minstrels.
12:00—Follies Bergere Orchestra.

263 M.—WCAP, Asbury Park—1,140 Kc.

9:30 A. M.—Ocean Grove program.
10:30 A. M.—Home Economics talk
11:00 A. M.—Paul's music.
11:25 A. M.—Sophia period.
7:15—Baseball scores.
7:30—Berkeley-Carteret music.
8:30—Belmar Orchestra.
8:50—Asbury Park Band.
9:15—Social calendar.
9:30—Margaret Yarnell, contralto
9:50—Rolfe Orchestra.
10:00—Jeanne's quintet.
10:30—Deal Orchestra.
11:00—Seagirt Orchestra.
11:30—Long Branch Orchestra.

EAST

360 M.—WGY, Schenectady—790 Kc.

6:00—Sign on; sports; news.
6:25—Baseball scores.
6:30—Dinner music.
7:25—Baseball scores.
7:30—Agricultural program.
8:00-11:30—Same as WEAF.
11:31—Organ, recital.

306 M.—KDKA, Pittsburgh—980 Kc.

6:00—Little Symphony Orchestra.
6:35—Baseball scores.
7:00—Scenes from well-known plays.
7:30-12:00—Same as WJZ.
12:00—Weather; baseball scores.

246 M.—WHAM, Rochester—1,250 Kc.

7:30—Stock quotations.
7:35—Baseball scores; news.
7:50—Same as WJZ.
8:00—On Winds of Song.
9:00-11:30—Same as WJZ.
11:30—Concert Conservatoire.
12:00—Organ recital.

RACING TODAY AT BELMONT PARK
SIX GRAND CONTESTS INCLUDING
$4,500 Jerome Handicap
The Bowling Brook Steeplechase Handicap
The Kew Gardens
First Race Called 2:30 P. M.
SPECIAL RACE TRAINS
Leave Penna. Station, 33d St. and 7th Ave., Long Island R.R., Brooklyn, at 12:15 and 45 intervals to 1:45 P. M.
Special Cars Reserved for Ladies.
Course also reached by trolley and bus from Jamaica.
Grand Stand and Paddock, $2.50 Including Tax.

Where TONE QUALITY originates
Cunningham RADIO TUBES

To-night! A NEW ONE.
WABC at 9:30 P.M.
GOLDEN MOMENTS with GOLD SEAL RADIO TUBES
BERNIE KRUGER
EDNA DUANE
IMPERIAL QUINTET

EDUCATIONAL
Business Schools.

MISS CONKLIN'S SECRETARIAL SCHOOL
Enrollment for October 1st and November 1st
105 West 40th St., New York City
Booklet on request. Tel. Penn. 0769

MOON SCHOOL The Private Secretary Secretar

THE PLAY

By J. BROOKS ATKINSON.

Murder, That's All.

MURDER ON THE SECOND FLOOR, a melodrama in three acts, by Frank Vosper. Staged by William Mollison; settings by P. Dodd Ackerman; produced by A. H. Woods. At the Eltinge Theatre.

Hugo Bromilow.....Laurence Olivier
Lucy Timson.....Volla Lyel
Sylvia Armitage.....Phyllis Konstam
Joseph Reynolds.....Charles Brown
Mrs. Rose Armitage.....Florence Edney
Edward Armitage.....O. B. Clarence
Jim Singh.....George Drobert
Miss Snell.....Drusilla Wills
A police constable.....Henry Warwick
A police inspector.....John R. Turnbull

For the third time this week it was murder—"Murder on the Second Floor," to be exact, and committed last evening at the Eltinge Theatre. It was the work of Frank Vosper, whose "Spellbound" provided Pauline Lord with a shaky vehicle two or three seasons ago. The vigilant A. H. Woods, who has just been complaining that there are too many theatres in this vicinity, went to all the trouble of importing it with a native cast from London, where, according to late advices by steam-packet, it opened on June 21. To this impressionable spectator of the week's violence on the stage, it hardly seemed worth the labors of importation, and the vexations of a customs inspection.

In London, where the Edgar Wallace thrillers have been disturbing the dreams of the entire British population, it may have a special appeal with its parody prologue and epilogue. For Mr. Vosper unfolds it informally as the pot-boiler of a young playwright who is in love with the landlady's daughter. After reading one of his earnest plays in manuscript, she complains that it is too aloof. "Why not do a common thriller for the masses?" she inquires impulsively. Whereupon he does one, using the lodgers in Mrs. Armitage's Bloomsbury house as his characters.

In these circumstances the crime scenes are frankly make-believe. After you have seen the lodgers described broadly in the prologue as caricature, you can scarcely take them seriously as smugglers, strumpets and murderers. Writing in a holiday mood, Mr. Vosper has made little attempt to cover your eyes with illusion. His notions of the regulation comic relief are also feeble. In a country that takes its crime hokum seriously, Mr. Vosper's lack of conviction about the ghastliness of the villainies is disconcerting. A murder is a murder—blood, thunder and third degree; it is no tea-table frolic on Broadway.

The acting, which is no doubt modeled on the original London production, treats the story in the same conventional manner. The verbose spinster, the stealthy Indian student, the wailing servant girl, the hard-mouthed, dissembling landlady, the domineering police inspector are so typical that they verge upon satire. The part of the author, which Mr. Vosper is playing in London, is acted here by Laurence Olivier with an alarming suggestion now and then of Alfred Lunt.

After the lurid intensity of "Scarlet Pages" and "Remote Control," "Murder on the Second Floor" is a civilized bit of play-making. But throat-slitting, when it is worth while in the theatre, is still a fairly gruesome trade.

JANET GAYNOR MARRIES.

Film Star Weds Lydell Peck, Lawyer—Sail for Hawaii.

Special to The New York Times.

OAKLAND, Cal., Sept. 11.—Janet Gaynor, film star, became the bride of Lydell Peck, wealthy young attorney, at St. Paul's Episcopal Church this morning and the couple sailed for Hawaii this afternoon. Mrs. Peck referred to reports that she had quit the films and said, "My contract to make pictures for the Fox company has expired." But she refused to explain further if she would make any more films at all.

Charles Farrell, her film teammate, who had been reported engaged to Miss Gaynor prior to her announcement last week that she would marry Mr. Peck, was speeding eastward while the ceremony took place.

'The Love Expert' to Open Sept. 23.

"The Love Expert," a play by John Kirkpatrick, will open at Wallack's Theatre on Monday, Sept. 23. Gustav Blum is the producer, and the cast will include Helen Holmes, Hallam Bosworth, Mabel Montgomery, Kenneth Duncan and Owen Cunningham.

SHUBERT 44th, West of B'way. Evgs. 8:30 NEXT MAT. SAT., 2:30
TED HEALY in the Musical Comedy Revue A NIGHT IN VENICE with ANN SEYMOUR
MILES. BETH and BETTY DODGE MOVES to MAJESTIC THEATRE MONDAY

OPENING MON. EVG., SEPT. 16
JOHN TUERK Presents
Mary Nash in A Strong Man's House
Ambassador Thea., W. 49. SEATS TODAY

SHUBERT Theatre, 44th St., West of B'way Opening TUESDAY SEPT. 17
The Biggest Musical Event Of The Season!
BUSBY BERKELEY Presents
GUY ROBERTSON QUEENIE SMITH
IN THE
STREET SINGER
A MUSICAL COMEDY OF AMERICANS ABROAD
WITH
Harry K. Morton Nicholas Long, Jr. Nell Kelly
AN EXCELLENT CAST OF BROADWAY FAVORITES
AND
ANDREW TOMBES
SEAT SALE TODAY

BIJOU Theatre, 45th, West of B'way OPENING WED. EVE., SEPT. 18 SEATS ON SALE TOMORROW
THE CAPE PLAYHOUSE presents (with some beachfulness)
THE SMART AND YOUTHFUL
cape cod follies
AFTER A SENSATIONAL ENGAGEMENT AT CAPE COD, WITH A RIGHT SMART COMPANY OF FOLKS FROM THE LAND OF COD AND CULTURE

ARTHUR HAMMERSTEIN'S
"Sweet Adeline"
A Musical Romance of the Gay Nineties
HAMMERSTEIN'S Thea., B'way, 53d St. Pop. Mts. Wed. & Sat. ARTIFICIALLY COOLED. NOT COLD

JOHN GOLDEN presents FRANCINE
Larrimore
in Let Us Be Gay By RACHEL CROTHERS
LITTLE, Evgs. 8:50. Mats. WED & SAT., 2:40

ARTHUR HOPKINS presents
"THE COMMODORE MARRIES"
A Comedy Drama by Kate Parsons with WALTER HUSTON
MATINEE TODAY 2:30
PLYMOUTH THEA., W. 45th St. Evs. 8:50 Mats. Today & Sat., 2:30

REPUBLIC Thea., W. 42d. Evs. 8:50 Mats. Sat. & Wed., 2:30
MY GIRL FRIDAY! By & With WM. A. GREW

49th ST. Theatre, West B'way. Evgs. 8:30. Mats. SAT. & WED., 2:30
GREAT SCOTT New Comedy Hit!

RITZ Thea., 48 St., W. of B'y. Evs. 8:50. MATS. SAT. & WED. at 2:30
LEW CANTOR presents
SOLDIERS and WOMEN
With Violet Heming and A. E. Anson

MUSICAL COMEDY KNOCKOUT
49th WEEK HOLD EVERYTHING! BERT LAHR Nina Olivette
Broadhurst, West 44th St. Mats. Wed & Sat.

NEW AMSTERDAM Theatre, West 42nd St. Brisson, Dillingham, Ziegfeld, Mg. Dir. Mats. WED. & SAT.—156 Seats at $1
EDDIE CANTOR in "WHOOPEE" ZIEGFELD LAUGHING SENSATION
GLORIFYING the American Girl

ZIEGFELD Thea., 54th St. & 6th Ave. Cooled by Refrigerated Air. MATS. TODAY & SAT.—Half Eve. Prices
ZIEGFELD SHOW GIRL with DOROTHY STONE
CLAYTON, JACKSON & DURANTE
GLORIFYING the American Girl

AVON THEATRE, W. 45 ST. Opens WED. EVE.
BROCK PEMBERTON Presents
Strictly Dishonorable

FULTON West 46th Street. Evenings 8:50 Matinees Wed. & Sat., 2:30
George M. Cohan's GAMBLING
The Talk of the Town!

ERLANGER'S THEATRE, West 44th St. COOLED by ICED AIR
350 SEATS AT $1 — Cast of 100, Incl. TRIXIE FRIGANZA JIMMIE DAVO ROY ATWELL
Murray Anderson's Almanac
POP. MATS. WED. & SAT. A MUSICAL REVUE
Henry Miller's THEA., 124 W. 43d St. Evs. 8:30. Mts. Today & Sat., 2:30
JOURNEY'S END

BELASCO THEATRE, West 44th St. Evs. 8:40 Matinees Today & Sat., 2:40
MATINEE TODAY at 2:40
IT'S A WISE CHILD

CRAIG THEATRE, West 54th St., East of B'way. Tel. CIR. 4270
OPENING TOMORROW EVE.—SEATS NOW
Leo de VALERI Presents
A COMEDY OF WOMEN

MANSFIELD West 47th St. OPENS MONDAY —SEATS NOW—
"PHILADELPHIA"

CIVIC REPERTORY 14 St., 6th Ave. Evenings 8:30
50c, $1, $1.50 Mats. Wed. & Sat., 2:30
EVA Le GALLIENNE, Director
Opening 4th SEASON MON. EVE., Sept. 16
SEATS NOW at BOX OFFICE. Also at TOWN HALL, 113 W. 43 St.

KNICKERBOCKER Thea., B'way-38th St. A DIV. of A. L. Erlanger
EVES. 8:30. Mats. WED. & SAT., 2:30
"Gripping scenes and blessed with a capacity to hold the interest until the ultimate curtain." —N. Y. Times.
"Houseparty"
A NEW PLAY OF COLLEGE LIFE
by Kenneth F. Britton & Roy Hargrave
Direction A. L. ERLANGER & GEO. C. TYLER

Earl Carroll Thea. 50th St. & 7th Ave. Mats. Today & Sat.
POP. PRICE MATINEE TODAY
EARL CARROLL'S New Revue of Laughs & Beauties by EDDIE CANTOR
SKETCH BOOK
featuring WILL MAHONEY WILLIAN DEMAREST THREE SAILORS 50 PRIZE BEAUTIES
Moves to 44TH ST. THEATRE Mon., Sept. 30

Only Colored Musical Smash!
CONNIE'S—"AIN'T MISBEHAVIN'"
HOT CHOCOLATES
HUDSON THEATRE, 44th St., E. of B'way Evgs. 8:30 Mts. Today & Sat.
POP. MATINEE TODAY 2:30

Theatre Guild Productions
OPEN FRIDAY EVE.
SEATS NOW ON SALE
PORGY
MARTIN BECK THEA. 45th St. & 8th Ave. Tel. Mat. Circ. 10
THE GUILD CAMEL Through the Needle's Eye
Thurs., W. 52d. Evs. 8:30 Mats. Today & Sat., 2:40

ETHEL BARRYMORE Theatre, 47th West of B'way Chick. 2244. Evgs. 8:30. Mats. Sat. & Wed., 2:30.
JOHN Comedy DRINK WATER'S BIRD IN HAND

MOROSCO 45th St., W. of B'way. Evgs. 8:30 MATS. WED. & SAT., 2:30
A. H. WOODS presents ELSIE FERGUSON in a Melodrama of 3 Acts "SCARLET PAGES"

PROVINCETOWN PLAYHOUSE in GARRICK THEATER, 65 W. 35th
ANNOUNCES OPENING SEASON, 1929-30
TUES. EVE. SEPT. 17 FIESTA MICHAEL GOLD
BOX OFFICE NOW OPEN. WRITE OR PHONE FOR SPECIAL SUBSCRIPTION RATES

ELTINGE THEATRE, WEST 42nd ST. Evgs. 8:30. Mats. WED. & SAT.
A. H. WOODS Presents The Great London Success
MURDER ON THE SECOND FLOOR
A Comedy Drama in 3 Acts.

MUSIC BOX Thea., West 45th. Evgs. 8:30 Mats. Today & Sat., 2:30
POPULAR MATINEE TODAY
THE LITTLE SHOW as Intimate Musical Revue with CLIFTON WEBB and FRED ALLEN

PLAYHOUSE West 48th Curtain: Evs. 8:50. Mts. SAT. & WED., 2:30
STREET SCENE

WE THANK
THE GENTLEMEN OF THE PRESS

"Darned good fun in a radio station. . . Remote Control' was received with enthusiasm and deserved it. Has freshness, a satiric good humor, a well-chosen and admirably directed cast."
—GILBERT SELDES: EVENING GRAPHIC

"Thrilling mystery drama. . . Good hearty thrillage. . . lively new play."
—JOHN ANDERSON: EVENING JOURNAL

"Shivers, quivers, shakes and shudders in new hit. A realistic melodrama chock full of the material that lifts the fuzz off your cheeks and arms. It is a departure from the familiar brand of mystery fare—what with its numerous novelties, its radio station studio setting, its sensational stickup by Chicago's 'Ghost Gang.' In sum, a thriller."
—WALTER WINCHELL: MIRROR

A. L. JONES & MORRIS GREEN present
"Remote Control"
By Clyde North, Albert C. Fuller and Jack T. Nelson
"Novel, exciting and entertaining melodrama."
—CHARLES DARNTON: EVENING WORLD

"Lot of fun with one of civilization's newest toys. 'Remote Control' may start an avalanche of mike murder and studio stealth, but the imitators will have to be funny as well as pleasantly mystifying if they are to live up to this first step into theatrical wave lengths. Fairly ingenious, often amusing and very smartly acted show, more than fills the bill as entertainment."
—ROBERT LITTELL: MORNING WORLD

"Hot or cold weather, there's nothing to do but recommend it."
—GILBERT GABRIEL: NEWS

"'Remote Control' makes contact."
—BURNS MANTLE: DAILY NEWS

"An exciting, well-acted mystery play of murder in a broadcasting station. It must be joyfully and immediately set down, the union was a happy one. It resulted in an evening that provided much entertainment and more excitement for those who relish the hair-raising devices of a murder-mystery play. Anything but dull, 'Remote Control' offered a satisfactory evening of mere spine-twisting entertainment. Can be safely recommended to all members of the theatre's Crime Club."
—JOHN MASON BROWN: EVENING POST

48TH ST. THEATRE E. of B'way Evs. 8:50. Mats. Wed. & Sat., 2:40

SCHWAB and MANDEL Present the Two Biggest Musical Hits in New York
FOLLOW THRU with ROBERT GOS and HERBERT HALLIDAY
CHANIN'S 46th ST. Thea. Evgs. 8:30 Matinees SAT. & WED. at 2:30
NEW MOON with EVELYN HERBERT IMPERIAL Thea., W. 45th St. Evs. 8:30 Matinees SAT. & WED. at 2:30

CARNEGIE HALL
TUESDAY EVENING, OCT. 15, AT 8:30
ALEXANDER SILOTI
With 65 Members of the PHILHARMONIC-SYMPHONY ORCH.
Paul Stassevitch, Conducting
Tickets only on sale Carnegie Hall Box Office
(Steinway Piano)

MOTION PICTURES.
"Street GIRL"
3 Shows Sunday 2:45-5:45-8:45
TWICE DAILY 2:45-8:45
GLOBE Radio Pictures ALL TALKING Musical HIT B'WAY 46th St.

R-K-O THEATRES—It's R-K-O Let's Go!
PALACE B'way & 47th MOLLY PICON HORACE HEIST & CALIFORNIANS SOLLY, JANE & LOTTIE WARD & CO. WHALEN HOWELL Shows Sunday at 2:30, 5:30 & 8:30
HIPPODROME 6th Ave. 43rd St. "SIDE STREET" and Talking Numbers With Thos. Mitchell & Owen Special—"PALESTINE IN FESTO"
CAMEO Continuous Daily from 10 A.M. LEONIDOFF Russian Virtuoso in Dual Role — Now "FEEDER OF FIREDOM" Last Week NINA VARASOVA
RIVERSIDE B'way at 96th STREET Re-opens Sat. Mat. SEATS NOW
Twice Daily, 2:15 & 8:15
R-K-O TIMES ALL VAUDEVILLE
MOLLY PICON KEN MURRAY
in "Yoo Hoo" & Big Revue
Webb's Entertainers—Tiller Cocktail Girls Christy & Nelson and Other Star Acts
EVERY SUNDAY CONCERT PRICES EVE. SAT. & HOL. 75c
Best Seats 75c
AFTR. 2:30—50c EVES. 6:30—75c

HOTELS AND RESTAURANTS.
The BEACON
APARTMENT HOTEL
Broadway at 75th
Trafalgar 2500
Living at the Beacon has many advantages

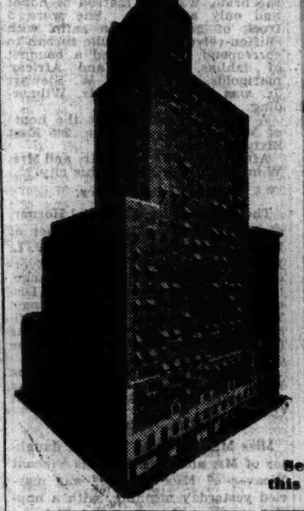

THE BEACON offers you luxurious living at a decidedly reasonable cost. Dine at The Beacon. Inspect its many unique features before you lease any apartment. Now renting at an average of two apartments a day.
Furnished and unfurnished apartments
Send for this Booklet
THE BEACON, Broadway at 75th Street, N. Y. C.
Gentlemen: Without obligation, please send me the illustrated booklet describing The Beacon in full detail.
Name _____
Address _____
T-8-8
Under the Personal Management of C. E. Schulz

MOTION PICTURES.
World Premiere Tonight at 8:45
Hated by all—his real soul spoke through the lips of a lifeless dummy
"The GREAT GABBO"
with ERICH VON STROHEIM BETTY COMPSON
and a notable cast of artists
Directed by JAMES CRUZE
Story by BEN HECHT
An all-talking, singing, dancing and dramatic spectacle with chorus of 500 and symphonic orchestra of 125
Presentation made by HENRY D. MEYER and NAT CORDISH
World Rights controlled by Harry H. Thomas and Samuel Zierler
SELWYN Theatre, W. 42nd St.
Twice Daily Thereafter 2:45-8:45
Sunday and Holiday Performances 3—6—8:45
PRICES FOR PREMIERE: Orch. $11.00; Bal. $5.50—$3. THEREAFTER: Evenings 50c—$2.00; Matinees 50c—$1.
SEATS NOW ON SALE

COLUMBIA PICTURES presents
FLIGHT
THE SUPREME ALL-TALKING DRAMA OF THE AIR
ROMANCE! THRILLS! ADVENTURE!
with JACK HOLT RALPH GRAVES & LILA LEE
A FRANK B. CAPRA Production
World Premiere TOMORROW NIGHT at 8:30
GEO. M. COHAN THEATRE B'way and 43rd St.
Twice Daily Thereafter 2:45—8:45
3 Performances Sat. and Sun. 3—6—8:45
JACK HOLT AND RALPH GRAVES Will Appear in Person

Daily 2:45-8:45; Sunday 3-6-8:45
FAST LIFE
CENTRAL THEATRE B'way at 47 St.

TOMORROW BRINGS ON WITH THE SHOW
ON WITH A RAINBOW OF COLOR ON WITH A CONSTELLATION OF STARS
JOE E. BROWN THE FAIRBANKS TWINS ETHEL WATERS BETTY COMPSON SALLY O'NEIL LOUISE FAZENDA
THE FIRST 100% NATURAL COLOR PICTURE
Direct from the $2.00 Run in New York
NEW YORK BROADWAY & 47th ST. All Seats Daily Till 1 P. M. 35c MIDNITE SHOW 11:30
MARK STRAND
BROOKLYN Fulton St. & Rockwell Pl. All Seats Daily Till 1 P. M. 25c

Keep COOL at the Refrigerated CAPITOL B'way & 51st St. Midnight Pictures Nightly at 11:30
JOAN CRAWFORD in "OUR MODERN MAIDENS"
An M-G-M SOUND Picture with Rod La Rocque, Doug Fairbanks Jr., Anita Page, Josephine Dunn
On The Stage: "Alice in New York" a Revue featuring return of WALT ROESNER conducting Capitolians; 40 Chester Hale Girls; Ballets, and others. Capitol Grand Concertos. Viola Dana in comedy feature.

ROXY 50th Street & 7th Avenue Direction S. L. ROTHAFEL (Roxy)
William Fox Presents The ALL TALKING Fox Movietone Drama with LEE TRACY
BIG TIME
Mae Clarke—Daphne Pollard Josephine Dunn—Stepin Fetchit
On the Stage: "BIG TIME MELANGE," with Roxy, Bobbe Cherie, Ivy Sawyer, Patricia Bowman, Violin Polla, Roxy Symphony Orchestra, Liszt's "13th Hungarian Rhapsody," Erno Rapee Conducting. Cavanlous Cadenza by Feri Barsai. Fox Movietone News. MIDNIGHT PICTURES EVERY NIGHT. MATINEE PRICES AFTER 12:30 P. M.

All Talking! Singing! Dancing!
MARC CONNELLY'S production of Negro Life
HALLELUJAH!
A Metro-Goldwyn-Mayer Picture
EMBASSY B'way & 46 St.
Twice Daily 2:45—8:45
2 Times Sun. & Hol. 3—6—8:45

MARK STRAND N.Y. & BKLN. All-Laughing All-Talking
"THE HOTTENTOT"
Coming Soon: "ON WITH THE SHOW" Rivals the Rainbow in COLOR—Sparkles with a constellation of STARS

4TH WEEK AT POPULAR PRICES
All Talking, Singing, Dramatic Hit
"BROADWAY"
A Universal Picture presented by Carl Laemmle
The New Ice Cooled B'way & 53rd St.
COLONY Res. & Seats Now Twice Daily 2:30-8:30
Continuous Show Sunday from 1:30 to Midnight.

Four Feathers
2:30—TWICE DAILY—8:30
Extra Sat. & Sun. Matinee
11:30 P. M. Show Saturdays
CRITERION, B'way at 44th St. Paramount's Sound Thriller

LOEW'S LEXINGTON Lex. Ave. At 51st St.
ALL TALKING! "WOMAN TRAP"
With Hal Skelly—Evelyn Brent
LAUREL HARDY ALL-TALKING COMEDY

NEIGHBORHOOD THEATRES.
NEW JERSEY.
MORLEY and THROCKMORTON present
AFTER DARK
or Neither Maid, Wife Nor Widow
40th WEEK—Longest Run Drama in N. Y.
OLD RIALTO—HOBOKEN
Mat. Eve. Incl. Sun.—Mat. Sat. Only
Seats Res'd Phoboken 3000
Phone 25c to $2.00

Father's Forbidden Favorite
The BLACK CROOK
Most Delightful Musical Comedy in N. Y.
LYRIC—HOBOKEN 3 WEEKS ONLY
Mat. TODAY & Sat.
Seats NOW—Phone Hob. 3122—$1 to $2.50
Only 20 Min. from Times Sq. by Hudson Tubes, Lack. (33 St.) Ferry, Midland Tun.

"GOLD DIGGERS OF BROADWAY"
A Warner Bros. & Vitaphone Singing-Dancing Picture in Technicolor
You'll soon be whistling "Painting the Clouds With Sunshine" and "Tip-Toe Thru the Tulips With Me."
Daily 2:45—8:45 Sun. 3—6—8:45
Mon. to Fri. Plenty of Good Seats: Mats. 50c—Eves. $1
WINTER GARDEN B'way & 50th St.
Winnie Lightner

AL JOLSON
in SAY IT WITH SONGS
A Warner Bros. & Vitaphone Hit. Jolson sings these song hits: "Little Pal," "Used To You" and 8 more.
Daily 2:45—8:45 Sat. 2—8—8:45—11:45 Sun. 3—6—8:45
Mon. to Fri. Plenty of Good Seats: Mts. 50c. Eves. $1.
Warner Bros. Thea. B'way & 52d St.
Al Jolsen

"The LADY LIES" All-Talking Sensation! ABE LYMAN and his California Band on the stage!
PARAMOUNT Times Square
Hear RONALD COLMAN Talk in "Bulldog Drummond"
RIALTO B'way at 42nd
"The DANCE of LIFE" Hopkins with HAL SKELLY and NANCY CARROLL
RIVOLI UNITED ARTISTS B'way at 49th

METRO-GOLDWYN-MAYER'S
HOLLYWOOD REVUE
Talking! Singing! Dancing! 23 STARS—CHORUS OF 200
ASTOR It's Cool at the ASTOR B'way and 45th St. Twice Daily 2:30-8:30 Three Times Sat., Sun. and Hols. 2-5-8:30 Midnite Show Saturday at 11:45

NEIGHBORHOOD THEATRES
BARGAIN MATINEES —11 A.M. to 1 P.M.— 4000 SEATS 25c
Except Sat., Sun. & Holidays

Loew's PARADISE Concourse and 188th Street BRONX
All-Talking! All-Thrilling!
"The Mysterious Dr. FU MANCHU"
with WARNER OLAND and JEAN ARTHUR
DAVE SCHOOLER and His PARADISE SERENADERS
DON ALBERT conducting PARADISE GRAND ORCHESTRA
DE LUXE STAGE REVUE "CAMEOS" from CAPITOL Theatre, B'way

Loew's KINGS Flatbush Ave. at Tilden Ave. BROOKLYN
Dolores Del Rio (IN PERSON)
AND IN HER MOTION PICTURE ACHIEVEMENT
"EVANGELINE"
WESLEY EDDY and KINGS of SYNCOPATION
DAVID PESETZKY and GRAND ORCHESTRA
On the Stage "FRILLS AND FANCIES" from CAPITOL Theatre, B'way

COMING TO BOTH THEATRES
WEEK Starting SAT., SEPT. 14th
The Screen's First and Greatest Musical Extravaganza
"BROADWAY MELODY"
with BESSIE LOVE : CHARLES KING : ANITA PAGE
THE MOST BEAUTIFUL AND MOST COMMODIOUS THEATRES IN THEIR RESPECTIVE BOROUGHS—EACH WITH 4,000 COMFORTABLE SEATS

Eighteen Gramercy Park SOUTH
(East 20th St., Cor. Irving Place)
"The nicest place in New York for Women to live"
FULL HOTEL SERVICE
Rates: $2.50 to $4 per day
$15 to $28 per week
GRAMERCY 6600

Where to live
Question: "Where can I find the most reasonable rates for really high-class apartments?"
Answer: "Hotel Wentworth offers beautiful 2 and 3 room apartments at $1,200 to $5,600 yearly, $130 to $230 per month by the season!"
Before You Lease—LOOK!
AT HOTEL WENTWORTH
59 West 46th St.

Hotel Alamac
71st STREET AND BROADWAY
The Premier West Side Hotel conveniently located . . yet quiet
Offers accommodations and furnishings of unusual charm
Single Rooms with bath and shower 3.50 day up
Double Rooms (Two persons) with bath and shower 5.00 day up
Suites of 1-2-3 Rooms For permanent occupancy at attractive rentals
Tel: ENDICOTT 5000

HOTEL CHESTERFIELD
NEW YORK 130 W. 49TH ST.
600 ROOMS
Daily Rates
Single $2.00
Double $3.00
Single, private bath $3.00
Double, private bath $4.00
SPECIAL MONTHLY RATES
Circulating Ice Water. Phone Brunswick 8000

50 Years at This Address
Cavanagh's
250-260 WEST 23D ST.
RESTAURANT AND GRILL
Sea Foods, Steaks, Chops
BANQUET ROOMS

See the superb view of the harbor and Manhattan's magic skyline while you dine and dance!
MARINE ROOF
Montague & Hicks Sts., Brooklyn Heights

Thirty years of learning how to create apartment homes have given the TISHMAN Organization the reputation they have been building for thirty years.

For Immediate Occupancy

33 EAST 70th STREET
8-10-13 Rooms

30 EAST 71st STREET
9 and 12 Rooms

14 EAST 75th STREET
Studio Living Rooms
3 to 8 Rooms

130 EAST 75th STREET
6 and 7 Rooms

911 PARK AVENUE
12 Rooms

941 PARK AVENUE
Duplex Apartments
12 and 13 Rooms

175 EAST 79th STREET
3 and 6 Rooms

410 EAST 57th STREET
6 and 7 Rooms

325 EAST 57th STREET
3 to 6 Rooms

345 EAST 57th STREET
3 to 6 Rooms

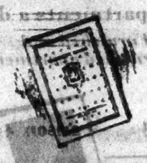

Write for brochure of Apartments from 3 to 13 rooms

TISHMAN REALTY & CONSTRUCTION CO. INC.
285 MADISON AVENUE
Owners and Builders
Since 1898

4 Luxurious Apartments
and a DOCTOR'S SUITE
in Park Avenue's
Finest RENTAL Building

7 Rooms, 3 Baths....$4300
(One charming suite)
8 Rooms, 3 Baths....$4800
(and upward)
Doctor's 4 Rooms ...$3000
(One still available)

1185 PARK AVE.
Agent on Premises
PEASE & ELLIMAN INC.
Renting Directors
660 Madison Ave., at 60th Street
Tel. Regent 6600
BUILT AND MANAGED BY BRICKEN CONSTRUCTION CORP.

the WINTHROP

An Apartment Hotel
47th Street and Lexington Ave.

YEAR-ROUND there is no place more comfortable. Suites of 1-2 and 3 rooms, furnished or unfurnished. Excellent cuisine. Complete service.

BRETT & WYCKOFF, Inc.
Management
385 Madison Ave., VANderbilt 3533
OR REPRESENTATIVE AT THE HOTEL

two rooms for the price of one

Two-room suites of: Large living room with twin day-bed, large bedroom with double or twin beds, and bath. Apartment will accommodate four. New decorations and furnishings. On lease of tenant.

the Berkley
170 West 74th Street
This is a Bing & Bing Building

JANE MATHER WEDS L. WILMERDING JR.

Ceremony in the Chapel of St. George's Church Performed by Rev. Dr. H. C. Robbins.

MISS PEARL HORNER BRIDE

Married to Richard Pendleton in Disciples of Christ Church, East Orange—Other Nuptials.

The marriage of Miss Jane Mather of this city, daughter of Mrs. Sydney Mather of Wading River, L. I., to Lucius Wilmerding Jr., son of Mr. and Mrs. Lucius Wilmerding of 12 East Eighty-ninth Street, took place yesterday afternoon in the chapel of St. George's Church, Rutherford Place. The ceremony was performed by the Rev. Dr. Howard Chandler Robbins before an altar simply decorated with ferns and Easter lilies.

As the choir sang Lohengrin's wedding march the bride advanced on the arm of Walker Lippman, whose ward she is and who gave her in marriage. She wore a gown of white chiffon, sleeveless, with long flowing lines, over which fell her lace veil, which was fastened with a coronet of orange blossoms. She carried a sheaf of Easter lilies.

Mrs. Edward Winship, a sister of the bride, was her matron of honor and only attendant. She wore a frock of golden brown satin with chiffon velvet, with a tulle turban to correspond. She carried a bouquet of dahlias, larkspur and African marigolds. William A. W. Stewart Jr. was best man for Mr. Wilmerding.

A reception followed at the home of Mr. and Mrs. Lippman, 245 East Sixty-first Street.

After a wedding trip, Mr. and Mrs. Wilmerding will live in this city.

Pendleton—Horner.

The marriage of Miss Pearl Horner, daughter of Mrs. Rachel Horner of East Orange, N. J., to Richard W. L. Pendleton, son of Mr. and Mrs. Everett H. Pendleton of East Orange, took place last evening at the Disciples of Christ Church, East Orange. The Rev. L. Ward McCreary officiated at the ceremony, which was followed by a reception at the home of the bride's mother.

After a wedding trip through the White Mountains and Canada the couple will live at 458 Park Av., East Orange.

Kirk—Weaver.

Miss Maria Ursula Weaver, daughter of Mr. and Mrs. Thomas Vincent Weaver of East Orange, was married yesterday morning, with a nuptial mass at Our Lady of Help of Christians Church, East Orange, to Charles Francis Kirk, son of Mr. and Mrs. Garrett Kirk of East Orange. The Rev. Bernard Huelsmann performed the ceremony, which was followed by a wedding breakfast at the Hotel Suburban, East Orange.

Miss Lillian Wehim of Brooklyn was maid of honor and the bridesmaids were Misses Lucy Weaver of Union City and Miss Agnes Kelly of Hoboken.

Bursan—Weiss.

The wedding of Miss Helen Elizabeth Weiss, daughter of Mr. and Mrs. George Weiss of 321 Lorraine Avenue, Mount Vernon, to Ebert E. Burson of Pelham Manor took place yesterday morning in St. Catherine's Church in Pelham. A reception followed at the home of the bride's parents, in Mount Vernon.

Miss Dorothy Kelbe of Mount Vernon was the maid of honor. The bridesmaids included the Misses Loretta Kelly, Rose Schwartz and Jeannette Arthur, all of Mount Vernon, and Ruth Sawyer of Pelham Manor.

The bride is known on the stage as Helen Meredith and has appeared in the Dorothy Magna Revue and other theatrical productions. Mr. Burson is managing editor of The Pelham News and vice president of Garrison Publications, Inc.

Kleinhans—Andrews.

Special to The New York Times.

BEACON, N. Y., Sept. 11.—In historic Trinity Church, Fishkill, at noon today Miss Elizabeth Cotheal Andrews of Fishkill became the bride of Louis Charles Kleinhans of Newark.

The bride's bridesmaids were her sisters, Misses Wilhelmina and Suzanne Andrews. Richard Kleinhans, brother of the bridegroom, was best man. A reception followed at the home of the bride's aunt and uncle, Mr. and Mrs. Bayard Verplanck. Mr. and Mrs. Kleinhans left late in the afternoon on their honeymoon, which they will pass in Bermuda. After Oct. 1 they will reside in Orange, N. J.

Glavin—Slattery.

Special to The New York Times.

BOSTON, Sept. 11.—Miss Lillian G. Slattery, daughter of Francis E. Slattery, chairman of the Boston Schoolhouse Commission, was married today at the Church of Our Lady of the Presentation, Brighton, to John J. Glavin of Albany, N. Y.

Cardinal O'Connell officiated at the ceremony, assisted by the Right Rev. Mgr. Michael J. Splaine of St. Mary's of the Assumption, Brookline, and the Right Rev. Mgr. John F. Glavin, an uncle of the bridegroom and rector of the seminary at Rensselaer, N. Y. The Rev. Lawrence W. Slattery, an uncle of the bride and pastor of the Church of Our Lady, Newtonville, celebrated a nuptial mass.

James E. Glavin Jr., a brother of the bridegroom, was best man, and Miss Mary Regina Slattery, sister of the bride, was maid of honor. Among the bridesmaids was Miss Gertrude Naylon of Schenectady, N. Y.

After a wedding trip to Europe Mr. and Mrs. Glavin will make their home at Albany, where Mr. Glavin is an attorney.

MARRIED FIFTY YEARS.

Dr. and Mrs. W. T. Hornaday Receive Congratulations of Friends.

Special to The New York Times.

STAMFORD, Conn., Sept. 11.—Dr. and Mrs. William T. Hornaday of this city today received the congratulations of friends and relatives at their home on West North Street, the occasion being the fiftieth anniversary of their wedding.

Dr. Hornaday, who for thirty years was director of the New York Zoological Gardens and has served as a park commissioner here, and Mrs. Hornaday were married in Battle Creek, Mich., and spent most of their married life in New York City, moving here twelve years ago.

Since his retirement from active zoological work Dr. Hornaday has used his influence for the passage of laws to protect wild life.

BARLOW HUMPHREYS ENGAGED TO MARRY

New York Girl, Debutante of Two Seasons Ago, to Wed William S. Gould Jr.—Other Betrothals.

Dr. and Mrs. Gustavus A. Humphreys announced the engagement of their daughter, Miss Barlow Humphreys, to William Stocking Gould Jr. of this city, at a dinner given last night in the Roof Garden of the St. Regis.

Miss Humphreys was introduced to society two seasons ago at a luncheon given at Pierre's. She was graduated from the Ethelbert School and attended Bryn Mawr College for two years. Her ancestors have been prominent in the history of the South. On the paternal side she is related to the Humphreys of Virginia, and the Aldridges of South Carolina. On her mother's side she is descended from the Bibb family, being related to William and Thomas Bibb, the first two Governors of Alabama, and to George M. Bibb of Kentucky, who succeeded Henry Clay in the Senate and later became Secretary of the Treasury in the Administration of President Tyler. Afterward he became Chief Justice of Kentucky. Miss Humphreys is the sister of Aldridge Humphreys.

Mr. Gould is a son of Mr. and Mrs. William Stocking Gould of this city and a grandson of the late Mr. and Mrs. Charles A. Gould of New York. He is a brother of Mrs. Andrew Moreland, the former Miss Helen S. Gould, and of Mrs. Robert H. Byrne, who was Miss Marion E. Gould. He went to the Allen-Stevenson School here and was graduated from Columbia University in 1926. Mr. Gould is now an officer of the Magnetic Analysis Corporation and is a member of the American Yacht Club, the Apawamis Club of Rye, Squadron A and the Columbia University Club.

No date has been set for the wedding.

Brunnow—Faulkner.

Mrs. Leonard Beckwith of Harst Pierrepont, Garrison-on-Hudson, has announced the engagement of her granddaughter, Miss Katharine Brunnow, to Louis Morton Faulkner of this city, son of Herbert W. Faulkner of Washington, Conn.

Mr. Faulkner was graduated from Yale in 1921. He is assistant personnel manager of the New York Bank and Trust Company.

No date has been set for the wedding.

Floyd—Gardiner.

Mrs. E. Delafield Floyd of Lawrence, L. I., has announced the engagement of her daughter, Miss Emily Delafield Floyd, to Arthur Z. Gardiner, son of Mr. and Mrs. Clement E. Gardiner of Brasted, Kent, England.

Klein—Swaim.

Dr. and Mrs. William F. Klein of Upper Montclair, N. J., have announced the engagement of their daughter, Miss Charlotte G. Klein, to the Rev. J. Carter Swaim, son of the Rev. and Mrs. Will T. Swaim of Knoxville, Tenn.

Miss Klein, who was graduated from Wilson College in 1928, has been taking a post-graduate course at Columbia University and has been engaged in education work at Christ Presbyterian Church of this city.

Mr. Swaim was graduated from Washington and Jefferson College in 1925. After the completion of his course at Western Theological Seminary he taught in the American University at Beirut, Syria. This Autumn he will continue post-graduate work in the University of Edinburgh, Scotland.

Daughter to Mrs. G. S. Rentschler.

A daughter, their second child, was born to Mr. and Mrs. Gordon S. Rentschler of 933 Fifth Avenue yesterday at their place in Locust Valley, L. I. Mrs. Rentschler is the former Mrs. Edwin F. Adkins Jr., daughter of Mr. and Mrs. Charles A. Coolidge of Boston. The child will be named Mary Coolidge.

ELEANOR LANGLEY TO WED ON OCT. 11

Her Marriage to James H. Van Alen in the Church of the Advent, Westbury, L. I.

VIRGINIA SHALER'S BRIDAL

Ceremony With Louis G. de Rochemont in Church of the Transfiguration Today.

The marriage of Miss Eleanor Langley, daughter of Mr. and Mrs. William Clark Langley of 136 East Seventy-first Street and Westbury, L. I., to James H. Van Alen, son of Mrs. James Laurens Van Alen of Newport, R. I., and the late Mr. Van Alen, will take place on the afternoon of Oct. 11 in the Church of the Advent, Westbury. The ceremony will be performed by the Rev. Dr. Richard Pope, and will be followed by a small reception at the home of Miss Langley's parents.

Miss Langley will have as her maid of honor and only attendant her cousin, Miss Laura Robinson. There will be no bridesmaids. William L. Van Alen will be his brother's best man.

Shaler—de Rochemont.

Miss Virginia Shaler, daughter of Mrs. R. Campbell Gillespie of 320 East Forty-third Street, will be married to Louis Clark de Rochemont, son of Mr. and Mrs. Louis G. de Rochemont of Winchester, Mass., this afternoon in the Church of the Transfiguration.

Miss Betty Heard of South Norwalk, Conn., will be maid of honor. The bridesmaids will be the Misses Dorothy Hodge, Isabella Hunt, Margaret Corbin and Dorothy Dickinson. Louis G. de Rochemont will be best man for his son.

A reception will follow at the home of Mr. and Mrs. Ivy L. Lee, 4 East Sixty-sixth Street.

Winterbotham—Schieffelin.

The marriage of Miss Louise Winterbotham, daughter of Mrs. E. Hall Winterbotham of this city and of Joseph Winterbotham of Chicago, to George McKay Schieffelin, son of Mr. and Mrs. George R. D. Schieffelin, will take place this afternoon in the small chapel on the estate in Convent, N. J., of Mr. and Mrs. Charles Scribner, grandparents of Mr. Schieffelin. The officiating clergymen will be Bishop Atwood of Arizona, Suffragan Bishop Blair Larned of Long Island, a cousin of the bridegroom, and Archdeacon Victor Mori of Grace Church, Madison, N. J.

Esbaugh—Engel.

The marriage of Miss Gretchen Mabel Esbaugh, daughter of Mr. and Mrs. William Esbaugh of Montclair, N. J., and Robert Engel, son of Mr. Albert Engel of Montclair, will take place tonight at the First Congregational Church in Montclair. The ceremony will be performed at 8:30.

The maid of honor will be Miss Elizabeth Esbaugh, sister of the bride. Miss Dorothy Ayres, Miss Edna Bainbridge, Miss Katherine Taylor, Miss Margaret Yallalee, Miss Harriet Lowry, Mrs. John Esbaugh and Mrs. Walton Herring, sister of the bridegroom, all of Montclair; Miss Elizabeth McClenahan of Philadelphia, Miss Mary Dixon Palmer of Stroudsburg, Pa., and Miss Mary Norris Frick of Allentown, Pa., will be bridesmaids.

There will be a reception at the Esbaugh home after the ceremony. The couple will live in New York.

Carpenter—Hunt.

The marriage of Mrs. Kathryn R. Carpenter of 846 Washington Avenue, Brooklyn, to W. Roger Hunt of the Yale Club is to take place at noon on Saturday in the chapel of St. Bartholomew's Church. The ceremony will be performed by the Rev. Herbert R. Stevenson, acting rector.

The ceremony will be followed by a reception and breakfast at the Ambassador. After their wedding trip the couple will live at 155 East Forty-seventh Street. Mrs. Carpenter, who is the daughter of the late Mr. and Mrs. George Backus, is the widow of H. Bernard Carpenter.

Peck—Salmon.

Special to The New York Times.

MOUNTAIN LAKES, N. J., Sept. 11.—The marriage of Miss Ruth H. Peck, daughter of Mr. and Mrs. William B. Peck of Mountain Lakes, and David Salmon, son of Norwood Salmon of Boonton, will take place on Saturday evening at the Mountain Lakes Community Church at 8 o'clock. The ceremony will be performed by the Rev. Richard E. Shields, pastor, after which a reception will be held at the home of the bride on Howell Road.

The bride's attendants will be Mrs. Johnston Bird of Framingham, Mass., as matron of honor and Miss Anne M. Phelan of Worcester, Mass., as maid of honor. Both were classmates of Miss Peck at Wheaton College. The bridesmaids will be Misses Margaret H. and Virginia H. Peck, sisters o fthe bride-to-be, Elizabeth Cranmore of Wellsboro, N. H., and Miss Sarah H. Minard of Rockaway Valley. The flower girls will be Miss Mary Louise Hartwell, a cousin of Miss Peck, and Miss Alice Charlton. The best man will be Norwood Salmon of Boonton, a brother of the bridegroom-to-be.

Miss Beck is a graduate of St. John's School, Mountain Lakes, 1924, and Wheaton College 1926. Mr. Salmon is a graduate of the Boonton High School, class of '24, and the New Jersey Law School, 1928. He is with the firm of Minton & Day, in Morristown. They will reside at Chatham, N. J.

LARGE DANCE GIVEN FOR MABEL SMITHERS

Nearly 2,000 Invited to Debut at Summer Home—Grounds Beautifully Lighted.

Special to The New York Times.

GLEN COVE, L. I., Sept. 11.—Miss Mabel C. Smithers made her début this evening at a dance given by her parents, Mr. and Mrs. Christopher D. Smithers, at their Summer estate, Dunrobin, on Overlook Road, Locust Valley. Before the dance, Mr. and Mrs. George M. Gales gave a dinner for fifty guests in honor of Miss Smithers at the Creek Golf Club on the former Paul D. Cravath estate.

Miss Smithers, gowned in white, received with her parents in the great hall, and the dance was given in a marquee erected in the gardens overlooking Long Island Sound. The decorations in the ballroom were of Southern smilax, studded in the pendulous loops with roses. The Meyer Davis Orchestra played. The grounds and shrubbery and paths were illuminated with colored lights, and the supper tables were on the porches and in the gardens.

Almost 2,000 persons, members of the débutante set of the North Shore, the Hampton colonies and Westchester, had been invited. Miss Smithers has been a member of the colonies' sub-deb set during the holidays, and she returned from school in Rome this Spring.

Among the guests were Mr. and Mrs. Donald Gedder, Ogden Goelet, Miss Sue Gilmore, Miss Diana Guest, Miss Laura Hadden, Miss Muriel Hedges, Mr. and Mrs. George Hedges, Mr. and Mrs. J. W. Harriman, Mr. and Mrs. W. W. Hoppin, the Rev. Charles W. Hinton, Miss Jean Hollins, Montgomery Hare Jr., Mr. and Mrs. W. V. Hester, Miss Barbara Hutton, Miss Judith Hamlin, Miss Eleanore Hutton, Robert Hereford, Charles Harding Jr., Miss Leigh Haskins, Mrs. William Hester, Miss Frances Heckscher, Mr. and Mrs. Paul Hordi, W. H. Harkness, Robert Gill, Winson Guest, Miss Kathleen Hare and Colonel and Mrs. Ralph Isham.

Also Mrs. C. Oliver Iselin, Mrs. Katherine Ingalls, Miss Katherine R. Jones, Mr. and Mrs. Nils R. Johansson, Mr. and Mrs. Warner L. Jones, Mr. and Mrs. Edward Janeway, Miss Elizabeth Jay, Percy Jennings, Miss Grace Birge, W. W. Kennedy, Miss Cornelia Kip, Mr. and Mrs. William Kent, Miss Cornelia King, Mr. and Mrs. E. C. Kerr, Miss Marjorie Kane, Miss Marleigh Kramer, Palmer Kountze, Russell Kirkland, Miss Dorothy Kinnicutt, Miss Florence Le Boutellier, Harvey S. Ladew, Mr. and Mrs. Effingham Lawrence and Mr. and Mrs. George de Forest Lord.

MRS. CHURCH PLANS HORSE SHOW TRIP

Vanderbilt Heiress to Take Her Prize Winners to Western Exhibitions.

WILL GO TO PACIFIC COAST

Mrs. James B. Duke, Mrs. James D. Sawyer and Mrs. H. B. H. Ripley Entertain at Newport.

Special to The New York Times.

NEWPORT, R. I., Sept. 11.—After exhibiting at the Springfield Horse Show next week and possibly at the Brockton Fair in the first week of October, Mrs. Vanderbilt Church will take five or six of her horses to some of the Western shows this Fall, going as far as the Pacific Coast.

Her plan is to go on a Horse Show Association special train from Chicago to Seattle, and thence proceed to Portland, Ore.; Kansas City, Wichita, Kan., and Chicago, reaching New York in time for the national show.

Mrs. Church is planning to take Glenavon and Halo, horses that have been big prize winners; her bay gelding Chipmunk and three or four of her younger horses.

Mrs. James B. Duke gave a picnic luncheon party today. A. E. Tower and J. Lorimer Worden were luncheon hosts at the Clambake Club, and Mrs. James Denison Sawyer and Mrs. H. B. H. Ripley gave luncheons at their homes.

There was a good-sized attendance in the parish house of St. Columba's Chapel, Middletown, tonight at the concert arranged for the chapel's benefit by Mrs. Henry Howard. The program was by Mrs. Lewis A. Armistead, pianist; Colonel Charles L. Fralley, violinist, and Mrs. George W. McIver, contralto, who had volunteered their services. Before the concert Mrs. Howard gave a dinner in honor of the artists.

J. Dryden Kuser of Bernardsville, N. J., who is a guest at the Viking, was registered at the Casino today.

Between sixty and seventy-five are expected to attend the Benedicts' clambake at the Clambake Club on Sunday.

Mrs. James Varnum of New York is at the La Forge to stay through the month.

Mr. and Mrs. David C. Whitney arrived on their yacht, Sumar, this morning for their first Newport visit in many years. During the day Mr. Whitney, in response to a message from Detroit, departed by airplane. He expects to be back in Newport on Friday.

Mrs. Roderick Terry was a luncheon hostess at Linden Gate today.

FOR CRITTENTON LEAGUE.

"Candlelight" Performance on Oct. 1 to Be a Benefit.

The second night performance of "Candlelight," with Gertrude Lawrence, at the Majestic Theatre on Oct. 1 will be given for the benefit of the Florence Crittenton League. Among those who already have taken boxes and seats are Princess Henry of Reuss, Mrs. Nicholas F. Brady, Mrs. Edwin Gould, Mrs. Campbell Clark, Mrs. James Lees Laidlaw, Lady Armstrong, Mrs. J. Prentice Kellogg, Mrs. W. Bayard Cutting, Mrs. Hermann M. Biggs, Mrs. Herbert H. Dean, Jules S. Bache and Harold A. Content.

Others interested include Mrs. O'Donnell Iselin, Mrs. John S. Rogers, Mrs. Hamilton Fish Armstrong, Mrs. Huntington Norton, Mrs. Samuel Adams Clark, Mrs. Mansfield Ferry, Mrs. Gerald M. Livingston, Mrs. John Kane, Mrs. Roland L. Redmond, Mrs. Samuel Riker, Mrs. Harrison Williams, Mrs. W. Halsted Vander Poel, Mrs. Frederick H. Osborn, Mrs. Andrew V. Stout and Mrs. McLane Van Ingen. The league's office at 427 West Twenty-first Street and Mrs. Louis de B. Moore, Oyster Bay, L. I., have charge of tickets.

SUPPER-DANCE FOR CHARITY

Benefit on Sept. 20 for Westchester Children's Association.

A supper dance will be given for the benefit of the work of the Westchester County Children's Association on Sept. 20 at the Sleepy Hollow Country Club, Scarborough. A special dinner will be served before the dance. Mrs. Giles Whiting of Scarborough heads the committee.

Some of those who have subscribed to the entertainment are Mrs. John Henry Hammond, Mrs. Anthony J. Drexel Biddle Jr., Mrs. J. Noel Macy, Mrs. Antonio Voisiswsky, Mrs. Edward A. Harden, Mrs. Frank A. Vanderlip, Mrs. Kenneth Ives, Mrs. Frederick Ellridge, Mrs. Franklin Q. Brown, Mrs. David Lake Jr., Mrs. James Stanley Wolf and Mrs. Wallace Lyon. Tickets may be procured from Mrs. T. B. Lyon of Scarborough, or from the offices of the association at 8 Church Street, White Plains.

JUNIOR LEAGUE GIRL TO GO ON THE STAGE

Miss Alice Walker Is Rehearsing in 'The Age of Innocence' for Road Tour.

Miss Alice Walker, daughter of Mr. and Mrs. A. Stewart Walker of 823 Lexington Avenue and Southampton, L. I., is soon to make her début on the stage, it was learned yesterday. Her first appearance will be in "The Age of Innocence," which Miss Katharine Cornell will take on a tour of the East starting Sept. 16.

Miss Walker is a member of the Junior League of New York, and has appeared in productions given by the league. For the last three years she devoted her time to study of the drama, attending a dramatic school. At present she is rehearsing her new part daily at the Empire Theatre.

Miss Walker belongs to an old and socially prominent New York family. Her mother, who was formerly Miss M. Sybil Kane, is well known as an artist, and has given exhibitions of her water-colors in New York. Her father is an architect, with offices at 200 Lexington Avenue.

"The Age of Innocence," in which Miss Cornell is starred, opened last November at the Empire Theatre. The play is a dramatization of Edith Wharton's novel of several years ago, and is the work of Margaret Ayer Barnes.

Berlin Eagerly Awaits Symphony.

BERLIN, Sept. 11 (AP).—Arrangements have been compiled for the appearance of the New York Symphony Orchestra under Arturo Toscanini in May, 1930, as a climax to Berlin's 1930 music festival season. German musical circles confidently look to the New York Symphony's appearance to prove the same drawing card for 1930 that the Scala Opera Company of Milan was for the 1929 season.

1929
Apartments for Rent
In New Buildings

*1260 Fifth Avenue
4, 5, 6 and 7 Rooms from $1,900
Possession this month

*784 Park Avenue
7 to 16 Rooms from $5,400
Some Terraced Duplex Apartments
Possession this month

*975 Park Avenue
5 and 8 Rooms from $3,400
Immediate possession

320 East 53rd Street
1, 2, 3 and 4 Rooms from $500
Possession this month

*71 East 77th Street
3 and 4 Rooms from $2,200
Studio Apartments
Immediate possession

*151 East 83rd Street
3, 4 and 5 Rooms from $1,750
Immediate Possession

*145 East 92nd Street
4 and 6 Rooms from $1,900
Immediate possession

Floor plans and full details will be sent upon request

Douglas L. Elliman & Co.
Agents
15 East 49th St. Plaza 9200
Representatives Wanted

For Rent
825 FIFTH AVENUE
(JUST ABOVE SIXTY-THIRD STREET)

A non-transient residential hotel, recently completed, restricted tenancy, with service and cuisine of the highest type... Several two room apartments with bath, serving pantry and four closets, furnished and unfurnished, are for rent. Kindly see Mr. Carter on premises, or telephone Regent 5000.

FRANCE

in the Lee of Liberty's Torch

"THE longest gangplank in the world" is thirty feet long... but it reaches three thousand miles... the moment you're on board a French liner you're in Paris! ✦ Walk into this atmosphere you love... you'll find in Paris-on-the-Atlantic all that makes you happy in Paris-on-the-Seine.

The cuisine... isn't words on a menu, but the fervor of a chef on his own ground. ✦ The service... isn't something bought and paid for, but native to the Gallic soul. ✦ The gayety... isn't pumped up by a cheer-leader, but an effervescent bubble that can't be kept down.

Ile de France, Sept. 27, Oct. 18
France, Oct. 11... Nov. 22

gives you Plymouth in FIVE days, with special train for London... le Havre on the morning of the sixth, a covered pier, a three-hour boat-train and Paris in time for lunch. ✦ For those who make a game of smart economy, the "De Grasse", the "Rochambeau" and the new motorship "Lafayette", (next spring), provide slightly less speedy crossing with a no less enjoyable crowd.

Mexique, Sept. 16

Those who demand the maximum of gayety in the minimum of time take one of the Mediterranean-Moroccan Cruises of the "France" leaving New York, Jan. 11, Feb. 12, Mar. 15, and Apr. 25.

French Line

Information from any authorized French Line Agent or write direct to 19 State Street, New York City

Notes of Social Activities in New York and Elsewhere

NEW YORK.

Mr. and Mrs. Charles A. Stone of 907 Fifth Avenue will give a dance tonight at Solana, their Summer home in Locust Valley, to introduce to society their daughter, Miss Janet Stone.

Mr. and Mrs. V. Umberto Coletti-Perucca of Florence, Italy, are at the Savoy-Plaza.

Mr. and Mrs. Lewis Latham Clarke have left Villa Fiorenza, Elberon, N. J., for a brief stay at the Women's National Golf and Tennis Club, Glen Head, L. I. They will return to Elberon at the end of the week.

Mr. and Mrs. Amos Tuck French, who are at the Madison, will sail tomorrow on the Majestic.

George Sykes Wallen and his son, George Gunther Wallen, have returned to White Oaks, Greenwich, after passing the Summer in France and Germany. Mrs. Wallen will return early next month after placing her daughter, Miss Ellen-Louise Wallen, in school in Munich.

Miss Mary Pearsall Field arrived on the Majestic and is at the Plaza for the Winter.

Mrs. Horace L. Hotchkiss is at the Hotel Webster.

Miss Julia Wray of 17 East Fifty-sixth Street will be at Bide-a-While, her Summer place in Southampton, until late next month. Her grandnephew, Arthur Duryee Cree Jr., is visiting her, after passing the Summer in Europe.

Mr. and Mrs. Clarence Judson Blaker gave a dinner last night in the roof garden of the St. Regis for Brig. Gen. Sir David Alexander Kinloch, Bart., and Lady Kinloch, who will sail on the Majestic. The other guests included Mr. and Mrs. Edward Morrison, Mr. and Mrs. J. Henry Townsend and Mr. and Mrs. C. Wesley Townsend.

Lady Cynthia Tothill of London is visiting Mr. and Mrs. Frank D. Burton at the New Weston.

Mrs. Alice Furman has left Walpole, N. H., and has returned to 37 East Sixty-fourth Street.

Mr. and Mrs. Kenneth B. Schley are expected today at the Ritz Tower.

Mr. and Mrs. Russell E. Sard will be at the Hotel Delmonico for the Winter.

Mrs. R. Mason Kirkland of Elizabeth, N. J., gave a luncheon yesterday at Sherry's for her sister, Miss Henriette Marie de Raismes, daughter of Mr. and Mrs. Joseph N. de Raismes, who will be married to Horace Paynter Bromfield on Sept. 19.

Mrs. John D. Beals gave a supper dance last night in the roof garden of the St. Regis for Miss Frances Lord Seymour and Donald Marcy Beals, whose marriage takes place Saturday. The guests included the bridal party and a few additional friends.

Mrs. William Corcoran Eustis and the Misses Helen and Margaret Eustis of Washington, are at the Plaza.

Dr. and Mrs. Leland Eggleston Cofer gave a luncheon yesterday at Pierre's.

Mr. and Mrs. William F. Whitehouse, who have been in Newport, are expected today at the Savoy-Plaza.

Mr. and Mrs. Gordon Abbott are at the St. Regis.

Mr. and Mrs. Joseph Bell Cotton of Mayfair House are returning tomorrow on the Berengaria.

Mrs. Jabez Burns and her sons, Kenneth and William Burns, have returned from the White Mountains to the Barclay.

Mrs. William Frederick Stafford is at Briarcliff Lodge, Briarcliff Manor, for the Autumn.

Mr. and Mrs. Vivian Harcourt gave a dinner last night at the Vanderbilt for Sir William Plender, Bart., and Lady Plender, of London.

Mrs. Robert Hewitt, who had been visiting her daughter, Mrs. Rufus L. Sewall, in Prides Crossing, Mass., is now with her son-in-law and daughter, Mr. and Mrs. James Eads Switzer at Tip-o'-the-Woods, their Summer place in Great Neck, L. I.

WESTCHESTER.

The Woman's Guild of St. Paul's Church, Ossining, held a card party yesterday in the parish house. Miss Florence Harper had charge.

The thrift shop to aid the Christ Child Day Nursery and Bethany Home of Ossining opened yesterday for the season. Mrs. Joseph Griffin was in charge.

The first dance of the Fall at the Bronxville Field Club will be held on Sept. 21. Mrs. Donald Ford will have charge.

The Leewood Golf Club of Bronxville had its first bridge of the season yesterday.

THE BERKSHIRE HILLS.

Among yesterday's sales at the Stockbridge art exhibition were Walter L. Palmer's landscape, "A December Morning," to the Rev. George Grenville Merrill; W. Merritt Post's landscape, "The Bend of the Brook," to Mrs. Harold Farquhar Hadden; Jean McLane's water-color, "Roses," to Mrs. Gertrude Watson, and flower studies, by Mrs. Alice Helm French, to Mrs. Samuel G. Colt of Pittsfield and Mrs. F. Starks of Bennington, Vt. Miss Olive Curtis Beaver had charge of the tea. Miss Marie O. Kobbe will pour today.

Some of the seventy-four persons who have taken parking places for the Lenox Horse Show on Saturday are Mrs. Winthrop M. Crane, Mrs. Samuel G. Colt, Mrs. Prentiss L. Coonley, Mrs. Henry Livingston Lee, Mrs. S. Breck P. Trowbridge, Mrs. Trowbridge Ball, Mrs. Stevenson Towle, Miss Emily Winthrop Miles, the sculptor, of Sharon, Conn., and her sister, Mrs. Darwin Spurr Morse of Richmond; Mrs. William Alexander, Mrs. Edward R. Perkins, Miss Maria Babcock, Mrs. James R. Ludlow, Mrs. John Matthews, Mrs. J. Ernest Richards and Mrs. Woodson R. Oglesby.

Miss Anna L. Dawes gave a luncheon for eighteen at the Pittsfield Country Club yesterday in compliment to Professor Philip Marshall Brown of Princeton, N. J., who spoke to the Wednesday Morning Club on "The Awakening in the Near East."

Arrivals at the Curtis Hotel, Lenox, include Mr. and Mrs. Walter Gibb of New York and Mr. and Mrs. Farnham Yardley of West Orange, N. J.

At the Aspinwall Hotel, Lenox, are Judge and Mrs. William Bondy and the Misses Rose and Sarah Bondy of New York.

SOUTHAMPTON.

Owing to the change in the weather, few went to the Beach Club yesterday and many of the colonists substituted riding over the open country for bathing. The links of both the Shinnecock Hills and National Golf Clubs were decidedly popular.

Every yacht has left Peconic Bay, but the Sebonac Yacht Club will keep its house open for several weeks, as vessels are expected to cruise to an anchorage during weekends.

Mrs. Lyttleton Fox was a luncheon hostess at the National Golf Club yesterday. Mrs. Eugene Crawley gave an informal dinner last night at Bon Acre in First Neck Lane.

Mrs. Edward Norris Rich Jr., will arrive today to visit her parents, Mr. and Mrs. Robert Malcolm Littlejohn, at Little Cote, on Great Plains Road.

Vincent Mulford Jr., has left The Grapevines for Oak Knoll, Montclair, N. J., and the house has been closed for the season.

Shoppers' Column

Auction Bridge

IMPROVE YOUR GAME OF BRIDGE in the refined Social Atmosphere of Mildred Mathews Studios, 144 West 73d. Expert instruction. Trafalgar 2196.

Beads and Pearls

THE LITTLE PEARL SHOP, Specializing restringing and cleaning of Pearls—Beads. Large selection of Pearls. Reproductions and Novelty imports for the smart woman at moderate prices. 545 5th Av., at 45th St. Suite 605.

Beauty Culture

GROW YOUNGER GRACEFULLY. REJUVENATE AND SLENDERIZE, combining breathing, diet, psychology and exercise.
ENJOY SLENDERIZING.
LESSONS—PRIVATE AND CLASS.
JESSIE FLORENCE SPRINGER.
2,025 Broadway. Susquehanna 9114.

Camera Accessories

KODAKS, CAMERAS AND ALL needed accessories—here is a large variety—for the professional and amateur Filmo and Cine kodak cameras, for the amateur movie enthusiast; headquarters for everything photographic.
WILLOUGHBY'S,
110 West 32d St., opposite Gimbels.

Cleaners and Dyers

GOWNS SPOT CLEANED, returned same day. Valuable laces, dresses dyed, lingerie tinted, pleated by skilled French experts. Parcel post Long Island, Westchester, Maine. MME. CANGRAND, 105 East 83d St. Murray Hill 9057.

Dresses

BEAUTIFUL IMPORTED AND ORIGINAL samples, only one of a kind, $10 to $30.50.
MLLE. SYLVIE, INC.
203 West 57th St., N. Y. C.

Gift Shop

CLEARING OUT NEW FALL STOCK. Novelty Jewelry, Imported Lamp and Shades, Bronze Statuary, Ivory Toilet Sets and Toilet Articles. Deutsch & Perlo, 1,141 Broadway.

THE NATIONAL CITY COMPANY
NATIONAL CITY BANK BUILDING NEW YORK

The National Hotel of Cuba
offered in

Units Consisting of $100, principal amount, of 6% Income Debentures and 1 share of Common Stock.

Debentures to mature Sept. 1, 1959

The National Hotel of Cuba will be a most attractive Hotel consisting of 550 rooms, erected on a site in Havana, leased from the Cuban Government under most favorable terms. It will appeal not only to winter tourists but also to the rising tide of visitors throughout the year.

Price $100 Per Unit
Complete circular upon request

The National City Company
Main Office: National City Bank Building
Twenty-seven Offices in the Met. opolitan District

Free of all Federal Income Taxes

$75,000
City of Amarillo, Texas
4½% Bonds

Due June 10, 1952-1956

Legal investment for Savings Banks in Massachusetts

Prices to yield 5%

E. H. Rollins & Sons
Founded 1876
44 Wall Street, New York
Boston Chicago Philadelphia
San Francisco Los Angeles Grand Rapids
London Paris Milan

Cohn & Rosenberger Inc.
Manufacturer and importer of novelty jewelry, beads and artificial pearls

Common Stock
Traded on New York Curb Exchange

Send for Circular D-312

Merrill, Lynch & Co.
Members New York Stock Exchange
120 Broadway New York
Telephone REctor 9680
Uptown Office—11 East 43rd St.
Telephone VANderbilt 9291
Chicago Detroit Denver Los Angeles

SELECTED INDUSTRIES

We recommend Selected Industries Incorporated units consisting of one share of $5.50 Dividend Prior Preferred, one share of common and a warrant to buy an additional share of common stock.

Price at Market
to yield about 5.50%

STONE & WEBSTER AND BLODGET
INCORPORATED
120 Broadway, New York

Weekly Market Letter
Railway & Express Company
General Market Situation
Copy on request

Tobey & Kirk
Established 1873
Members New York Stock Exchange New York Curb Exchange
25 Broad St., New York

TRANSACTIONS ON THE NEW YORK STOCK EXCHANGE

WEDNESDAY, SEPTEMBER 11, 1929.

Day's Sales.	Tuesday.	Monday.	A Year Ago.	Two Years Ago.
4,793,470	4,520,630	4,860,010	4,572,081	2,732,330

Same Period

Year to Date.	1928.	1927.	1926.	1925.
763,535,660	556,200,352	383,517,912	316,874,208	281,672,296

1929. High.	1929. Low.	Stock and Dividend Rate.	First.	High.	Low.	Last.	Net Ch'ge.	Closing Bid.	Closing Ask.	Sales.
57½	38½	Abitibi Power & Paper	52½	52½	51¾	51¾	— 1½	51¾	52¾	500
89¾	79	Abitibi P. & P. pf. (6)	83¾	83¾	83¾	83¾	— ¼	83	83¾	200
112	106	Abraham & S. pr. (7)	*108¾	108¾	108¾	108¾	+ 1¾	107¾	109	40
104½	27	Advance Rumely	28½	28½	28½	28½		28	29	100
4¼	1½	Ahumada Lead	1¾	1¾	1¾	1¾	+ ⅛	1¾	1¾	1,600
217	95¾	Air Reduction (4½)	200¼	204½	200½	200¾	+ ⅛	200¾	203	2,300
45⅞	36	Airway El. Appli. (2½)	38¾	38¾	38¾	38¾	+ ⅛	38¾	39	200
11¼	4	Ajax Rubber	4⅞	4⅞	4	4⅛	— ⅛	4	4¼	1,500
10¾	4½	Alaska Juneau	7⅞	7⅞	7⅞	7⅞		7⅞	8	2,200
56½	27⅝	Allegheny Corp.	52⅞	53¾	51¾	52⅝	— ⅛	52⅝	52¾	64,700
118⅝	99¾	Alleghany Corp.pf.(5½)	116	116	115	115½	— ⅝	115	117	1,500
113⅜	100⅝	Alleg. Cp. pf. rec. (5½)	116	116	116	115½	— 1½	115	116	400
86½	80⅞	Alleg. Cp. pf. x w (5½)	83½	82	81½	81⅝	+ ⅛	81¾	82¾	600
85⅝	80	Alleg. Cp.pf.rec.x w(5½)	83½	83	81½	81⅝	+ ⅛	81½	82¾	700
354¾	241	Allied Chem. & Dye (6)	334	341	332	341	+ 8	335	335	3,000
330	166	Allis-Chalmers Mfg. (7)	296	300	296	296½	— 3⅜	295	296	600
11¾	5	Amalgamated Leather	6	6	6	6		5¾	6¼	100
42⅜	22½	Amerada Corp. (2)	27¾	30½	27½	29⅞	+ 2⅝	29⅞	30	12,300
22⅜	10¾	Am. Agri. Chemical	11½	11½	11½	11½	— ⅛	11½	12	200
75	40⅝	Am. Agri. Chem. pf.	45	45½	45	45		45	46	800
155	130	Am. Bank Note (13)	145⅞	145½	145½	145½		145½	148	400
65⅞	57	Am. Bank Note pf. (8)	58	58	58	58	+ ⅛	57	60	30
20⅝	13	Am. Beet Sugar	14¼	14¼	14¼	14¼	+ ⅛	13⅞	14	100
76⅝	40¾	Am. Bosch Magneto	70⅞	70⅞	69¼	70⅝		70⅝	71	6,100
82	45	Am. Br. S. & F. (2.40)	58⅝	58⅝	58¼	58½	— ⅛	58⅜	59¾	300
126½	117	Am. Br. S. & F. pf. (7)	117	117	117	117		117¼	119¾	10
34⅞	15½	Am. Brown Bov. Elec.	20½	21⅜	20¼	20¾	— ⅜	20½	20⅝	5,300
104	48¾	Am. Brown B. E.pf.(7)	81½	81½	81½	81½	— ½	81½	83	10
184½	107¾	Am. Can (4)	168¾	172¾	168¾	170⅝	+ 1¾	170⅝	171	48,600
106¾	92	Am. Car & Fndry. (6)	98	100¼	98	100¼	+ 2½	99½	100	500
58	42½	Am. Coml. Alco. (1.60)	47	48⅜	47	48	+ 1¼	48	48¾	3,100
47⅜	23¾	Am. Enc. Tiling (2)	28½	28½	28¼	28¼	— 2⅛	28	28	300
98½	83⅜	Am. European Sec.	90¾	90¾	90	90	— ⅝	90	91	600
172¾	140½	Am. & Foreign Power	163	172¾	144½	170¾	+ 6¾	170½	170¾	62,600
106¼	104	Am. & F. Power pf. (7)	107	106	106	106		106	108	600
103	88	Am. & F. Power 2d pf.	97	98½	97	98¼	+ ¼	98	99	700
43	24¼	Am. Hawaiian S.S. (1)	30	30⅞	30	30	— 2	30	31⅞	100
10	6	Am. Hide & Leather	8⅞	8⅞	8⅞	8⅞	+ ⅛	8⅞	9	100
52¾	30⅜	Am. Hide & L. pf.	44¾	44¾	44¼	44½		44	46	100
94	64	Am. Home Prod. (3.60)	82⅝	85	82⅝	84¾	+ 2⅛	84¾	85	100
58⅞	35	Am. Ice (6)	50¾	50¾	50¼	50¼	— ¼	50	50¾	400
89⅞	52½	Am. International (12)	80¾	84½	80¾	84	+ 1⅞	83¾	84	19,000
5¾	4½	Am. La F. & Foamite	4½	4½	4½	4½		4½	4⅝	100
75	45	Am. La F. & Foam.pf.	55	55	55	55		50	55	40
136⅛	102⅝	Am. Locomotive (6)	122	124	122	123	+ ¼	122¾	123½	1,500
339	147¾	Am. Mach. & Fdy. (15)	240	252	240	248	+ 21	245	260	1,300
81½	50	Am. Metal (3)	76	77⅞	75⅝	77⅞	+ 2⅝	77¼	77½	6,200
99⅝	65	Am. Nat. Gas pf. (7)	80	82⅝	80	80	+ 2⅝	80	82½	70
65	12¾	Am. Piano pf.	23¾	27¼	23¾	23¾	+ 2¾	22	24	30
173⅝	81½	Am. Pow. & Lt. (1)	162	167½	162	165½	+ 2½	165	166	4,900
103	98⅜	Am. Pwr. & Lt. pf. (6)	101	101	100⅜	100⅝	— 1½	101	103¾	200
55⅝	40⅞	Am. R.&S. San.(1¾)x d	51½	53⅜	51½	52⅞	+ 1¾	52½	52¾	35,900
64⅝	31	Am. Republics	38½	39⅝	38½	39¾	+ ⅛	37	39⅞	200
144⅜	106½	Am. Rolling Mill (c2)	137¼	141⅜	137¼	139	+ 1	139	140	11,200
41⅞	31	Am. Safety (2)	31	31	31	31		31½	32¾	300
3	3	Am. Ship & Commerce	3	3	3	3		3	3¼	100
112⅜	81¼	Am. Shipbuilding (8)	97½	101	97½	98⅝	— 1⅝	97¾	100¾	200
130¾	93¼	Am. Smelt. & Ref. (4)	123	125⅛	123	124	+ ⅝	124	124⅞	5,800
138	130	Am. Smelting pf. (7)	135	135	135	135		135	135¼	600
49	34	Am. Snuff (8)	47¼	48½	47¼	48½	+ 1⅛	48¾	49	1,200
79⅞	56	Am. Steel Found. (3)	62	62	61¼	62	+ 1	61½	62¼	1,900
114	116	Am. Stl. Found. pf.(7)	112	112	112	112		111	112¾	30
85	65	Am. Stores (2)	67	68¾	67	68¼	+ 1½	68	68¾	2,000
60	35¾	Am. Sumatra Tob. (3)	39¼	39¾	38⅝	38⅝	— ¾	38⅜	39¾	500
302	153¾	Am. Tel. & Tel. (9)	289¼	293¾	288	291¾	+ 2¾	291¾	292	13,500
205	160¾	Am. Tobacco (8)	193	193	193	193		192¾	193½	500
206	160¾	Am. Tobacco, B (8)	195¾	195¾	195¾	195¾	+ 1	193	194	400
181	136½	Am. Tobacco pf. (6)	116	116	116	116	+ ⅛	116	119	100
112	107¼	Am. Type Founders (8)	109¼	109¾	109¼	109¾	+ ¾	109	110	50
194	67¼	Am. Water Works (c1)	180¼	186¾	180¼	184	+ 3⅜	183	185	3,000
27⅞	17⅞	Am. Woolen	16¾	16¾	16¾	16¾	— ⅛	16	16¼	100
58⅝	47⅜	Am. Woolen pf.	36½	36⅞	36½	36⅞	+ ⅛	36	37	500
16⅞	4	Am. Writing Paper cfs.	14⅜	15⅛	14⅜	15⅛	+ ⅝	14⅝	15	1,200
49⅜	22¾	Am. Zinc, L. & S.	23¾	25⅞	23¾	25⅞	+ 1⅞	23⅝	24	2,100
111¾	90¾	Am. Zinc, L. & S.pf.(6)	102¾	102¾	102¾	102¾	+ ⅛	101½	103	200
140	96	Anaconda Copper (7)	128	128⅞	128	129	+ ½	128⅝	129	100,000
49⅝	22¾	Anaconda Wire & C. (3)	35¾	37	35¾	37		37	37¾	800
71½	42	Anchor Cap (2.40)	60	71½	60	71	+ 6	68	68	7,500
136	102¼	Anchor Cap pf. (6½)	134	134½	134	134½	+ 10½	120	135	300
61¾	44¾	Andes Copper (3)	57	58	57	57¾		57¾	58	4,700
37⅞	23	Archer-Dan.-M. (2)	35⅝	36¾	35	36		35⅝	36¼	2,000
85	64¾	Armour of Del. pf. (7)	85	89¾	85¼	88¾	+ 3¾	88	88½	500
18⅝	10¾	Armour of Ill. Cl. A.	12	12⅞	12	12⅞		12¾	12⅞	1,900
10¾	5¾	Armour of Ill. Cl. B.	6¼	6¾	6¼	6⅝		6½	6⅝	3,200
40⅝	19	Arnold, Constable & Co.	27	27	26½	26⅞		26½	26⅞	800
30⅞	26⅜	Art Metal Constr. (1¾)	28¼	28¼	28	28		28	28⅜	500
55⅜	43½	Assoc. App. Ind. (4)	49¾	50	49¾	50	+ ½	49¾	50	600
82⅜	80	Assoc. D. G. (2½)	4.80	4.90	4.80	4.90		4.80	4.90	700
47⅞	40¼	Assoc. Oil (2)	45¼	45¾	45¼	45¾	+ ⅛	45¼	45½	10
298⅝	195⅞	At., T. & S. Fe (10)	275¼	282	275¼	280	+ 2⅜	279	280	5,100
103⅞	99	At., T. & S. Fe pf. (5)	102¼	102¼	102¼	102¾	+ ⅛	102	102¼	300
209½	169	All. Coast Line (*10)	193	194½	193	194½	+ 1½	194	197	800
68⅞	32¼	Atl., G. & W. I.	64⅜	67¾	64⅞	67¾	+ 4⅜	66	67¼	1,900
61½	45⅜	Atl., G. & W. I. pf. (4)	64⅜	67⅜	64⅜	67⅜	+ 4⅜	66	67¼	100
77⅝	53¾	Atl. Refining (12)	64½	66¾	64½	65¾	+ 1⅝	65⅝	66⅜	19,200
140	90	Atlas Powder (4)	139	140	134	134	— 3½	132½	133	6,900
106¾	88¾	Atlas Powder pf. (6)	102	102½	102	102¼	+ 1	102		40
500	221	Auburn Auto. (4)	475	490	475	490	+ 10	481	491	800
11¾	5¼	Austin Nichols	10¾	10¾	10¼	10¼	— ¾	10¼	10¼	1,900
35⅞	22¼	Autosales	30¼	30½	29¼	29¾		29½	29¾	1,200
45⅞	36¾	Autosales pf. (3)	42	42	42	42	+ 1	40	45	100
20	15⅛	Aviation Corp.	15½	15⅝	15¼	15½		15½	15⅝	9,800
66⅝	60	Baldwin Loco.,new,w.i.	60¼	61¼	60¼	60⅞	— 2⅜	60½	61	5,900
125	114½	Baldwin Loco. pf. (7)	118	118	118	118	— ⅛	118	119	20
142⅞	115½	Baltimore & Ohio (6)	138	137¾	136	138	+ 2⅝	141¼	141½	54,000
141⅜	123⅛	B. & O. rcts. full pd.(6)	141⅞	141⅞	141¼	141⅝	+ ⅛	141	141½	100
80½	75	Baltimore & O. pf. (4)	78	78	78	78		77⅞	78	100
110⅞	104	Bamberger pf. (6½)	*108	108	107½	107½	— 1	107	108	50
83¾	64½	Bang. & Aroos. (3½)	83	83	81½	81½	— 1	81½	82	600
33⅞	26¾	Barker Bros. (2)	28	28	28	28	— 1	26¾	29½	200
97	85⅜	Barker Bros. pf. (6½)	94	94	94	94		94	96	20
49½	33¾	Barnsdall, Cl. A (12½)	37½	38¼	37	38	+ 1⅝	38	38¾	9,400
113⅜	87	Bayuk Cigar (2)	95	96¾	95	95¼	+ 4½	93	96	200
106⅜	98½	Bayuk Cig. 1st pf. (7)	99½	99¾	99	99		99	100	50
37⅞	27	Beacon Oil	28¼	28¾	28¼	28¾	+ 1	29¾	30	10,200
115	93¾	Beatrice Creamery (4)	111¼	111¾	111¼	111¾		111	111½	300
101	73	Beech-Nut Packing (3)	84¾	87	84½	87	+ 2⅝	86	88	1,200
17⅜	9	Belding-Heminway	10¾	10¾	10¾	10⅜	+ ⅛	10¼	11¼	200
84⅞	81	Belg. N. Ry.pt.pf.(5.49)	84	84	84	84		83⅞	84½	200
104⅞	77	Bendix Aviation (2)	90¼	93¾	90¼	90¾	+ 2⅝	90¾	91	8,200
109⅞	75¾	Best & Co. (3)	104½	106¾	104½	105¾	+ 1	105¾	107	1,300
146⅞	82½	Bethlehem Steel (6)	126¾	129⅞	126⅝	125	+ 2	120	129¼	55,200
173⅜	116⅜	Bethlehem Stl. pf. (7)	123¾	123⅞	123¾	123½	+ ¼	123⅜	123¾	1,300
61½	42¾	Bloomingdale Bros.	50	51	50	51	+ 2	50	51¾	200
138⅝	110¾	Bohn Al. & Brass (15)	120	121	120	121	+ ¼	121	122½	200
100¾	83¾	Borden Co. (8)	91	91½	90¼	91		91½	92	2,100
86	77½	Borg, Warner (4)	79½	81⅜	79½	80		80	81¾	1,700
145	85	Boston & Maine	133	134	133	134	+ 1	133	138	200
63⅞	30¾	Briggs Mfg.	33½	34	33⅜	33⅝	— ⅛	33¾	34	5,500
45⅜	35⅝	Briggs & Stratton (2)	36	36	36	36		36	36¼	200
43⅜	30¾	Brockway M. T. (3)	40¾	40¾	40¾	40¾		40¾	40¾	1,700
81⅞	57¾	Bklyn-Man. Tr. (4)	61¾	63¾	61¼	63¼	+ 1½	63	63¾	5,400
92⅝	79	Bklyn-Man. Tr. pf. (6)	81	81	81	81		80½	83	100
51⅞	38¼	Brown Shoe (2½)	50½	50¾	50¼	50¾	+ ¼	50½	50¾	1,700
118⅝	116	Brown Shoe pf. (7)	*118¾	118¾	118¾	118¾	+ 2½	116	121	20
62⅜	37¾	Brunswick-B.-Coll.	37¾	38¾	37¾	38¼	+ ⅜	37¾	38	2,600
49¾	25⅜	Bucyrus Erie (1)	31½	33⅜	31½	32	+ ⅜	32	32¼	1,300
50	38¾	Bucyrus E. cv. pf.(3½)	40¾	41¾	40¾	41¾	+ 1	41¾	41⅞	800
82¾	51½	Buffalo & Susp. pf.(4)	72	72	72	72		72	77	100
54⅜	43	Bullard Co. (12)	45½	44	43	44		43	45	300
74	63¾	Burr. Add. Mach. (80c)	72¾	73¾	73¼	72½	+ 1	73	73¼	1,900
80¼	54½	Bush Terminal (g2)	61½	61½	61½	61½		61½	61¾	100
116¼	102¾	Bush Term. deb. (7)	105⅞	106¼	105	105	— 1½	105	106	1,000
37	37	Butte Copper & Zinc	4⅝	4¾	4½	4½		4½	4⅝	100
192½	120⅞	Byers (A. M.)	137¾	139¾	137¾	139½	+ 1½	135	139¾	100
37⅜	31½	By-Prod. Coke (1)	34	34¼	34	34¼	+ ⅛	34	34¼	1,200
84¾	72¾	California Packing (4)	82¾	82¾	82	82¾	+ ⅛	82½	83	1,900
4	2¾	Calahan Zinc & Lead	3	3	3	3		2¾	3	1,800
136⅜	123	Calumet & Arizona (10)	128⅝	128¾	128¼	128¼	+ ¼	128¼	129¾	1,600
61⅞	36⅝	Calumet & Hecla (4)	45	45⅞	45	45⅝	+ ⅛	45¼	45⅝	2,200
49¾	43	Campbell W.&C.Fdy(2)	45	45	45	45		45	46	100
93¾	78	Canada D. G. Ale (5)	87	88⅞	87	87¼	+ ⅛	87	87¾	2,300
265⅞	231	Canadian Pacific (10)	229	231	225⅞	225⅞	— 3	225	230¾	3,600
45¾	35	Cannon Mills Co. (2.80)	43¾	45¾	43¾	45¾	+ 2	45	45¾	200
451½	308	Case (J. I.) Co. (6)	434	451¾	434	440½	+ 6¼	440	445	2,000
79⅝	52	Celotex Co. (3)	61	61	60½	60½	— 1¼	60	62	200
57	40½	Central Alloy Steel (2)	53	57	53	57	+ 2¼	56¾	57¾	31,700
360	305	Cent. R.R. of N.J. (12)	353	353	353	353	+ 8	347	354	300
120	88⅝	Cerro de Pasco Cop. (6)	100	101	99¾	100¼	+ ⅛	100	100¾	2,700
32	16⅞	Certain-teed Products	29¼	29⅝	29	29	— ¼	29	29¼	2,700
92	79	Chesapeake Corp. (3)	85¾	86½	85½	86½	+ ¼	86	86¾	500
278	195	Chesapeake & Ohio (10)	267	269	266	269	+ 1	268	269	500
28⅝	6½	Chi. & Alton pf.	9¼	9¼	9	9		9	9⅛	300
21⅜	13⅞	Chi. Gt. Western	15⅜	15⅝	15⅛	15⅜	— ⅛	15⅜	16	100
63⅜	38	Chi. Gt. West. pf.	45⅝	45¾	45⅜	45⅝		45⅜	46	400
44⅞	27⅞	C., M., St. P. & P.	40¼	41¾	39⅝	40⅝	+ ⅛	40⅜	41	4,000
68⅝	46¼	C., M., St. P. & P. pf.	63⅜	65	63⅜	64⅝	+ ⅛	64	64⅞	4,900
108½	80¼	Chi. & N. W. (4)	103	103⅞	102¾	102¾	— 1	102¾	103	17,500
47	30¾	Chi. Pneumatic Tool	43¾	43¾	43¼	43¼		43	43¾	1,500
56⅝	48¼	Chi. P. Tool pf. (3½)	55	55¼	55	55¼		55	55½	100
143⅛	115	Chi. R. I. & Pac. (7)	139	140	138¾	139¾	+ ¾	138¾	140	1,300
108¾	105¼	C., R. I. & P. pf. (7)	106¼	106¼	106¼	106¼		106	108	100
102⅞	95⅞	C., R. I. & P. pf. (6)	100	100	100	100		99	100	100
36	28¾	Chi. Yel. Cab (3)	29¾	29¾	29¼	29½	+ ¼	29	29¾	20
75⅞	44⅞	Childs Co. (2.40)	69	70	69	70	+ 1	69	70	900
135	66	Chrysler Corp. (3)	71	71⅞	71	71		71	71¼	19,600
62¾	49	City Ice & F. (3.60)	57¾	57¾	57	57		57	58	300
27	18¼	City Stores (1)	19¾	20⅜	19¾	20¼	+ ⅝	20	20¼	3,800
72¾	42¾	Cluett, Peabody (5)	44	44½	44	44½		44	44½	200
119	100	Cluett, Peabody pf.(7)	104	104	102	102		101	104	40
154½	123⅝	Coca-Cola (4)	147¾	148¾	147¾	145¾	+ 1⅝	147¾	148	900
80	46¾	Coca-Cola A (3)	47	47	46¾	46¾		46½	47	600
72⅝	39	Collins & Aikman	41	41	39	39	— 2	39¾	40	1,300
103⅞	90	Collins & Alk. pf. (7)	91½	91½	90	90	— 1½	90	91¾	300
75⅞	56	Col. Fuel & Iron	62	62	61¼	62		61¾	62	1,000
77⅜	64	Col. & So. 2d pf. (4)	70	70	70	70		68¾	70	100
135	101	Col. & South. (3)	125⅜	125¾	125¾	125¾	+ ⅜	120¾	126	100
80	66	Col. & So. 1st pf. (4)	68¼	68¼	68¼	68¼	— 1⅝	68	72	60
93	88	Col. G. & E. rec. pf.pd.	93	93	92	92	+ 1½	90½	93	400
100¾	53¾	Col. G. & E. (2)	87¼	100¼	97¾	99¼	+ 2⅝	98¾	99¾	83,700
109	103⅞	Col. G. & E. pf. A (6)	106⅞	106⅞	106⅞	106⅞		106½	107	100
88½	55¼	Col. Graphophone (8c)	66¾	70	66	68¾	+ 2¾	65¾	68¾	53,100
70¾	61	Col. Gr. rec. r. pd.(8c)	66	68	66	67¾	+ 2¾	67¼	68¾	1,300
228½	121¼	Col. Carb. (4)	202	208	202	208	+ 8	205	209	1,800
52⅝	43	Coml. Credit (2)	50	53¼	50	53¼	+ ⅞	50⅝	51¼	11,200
52⅜	43	Coml. Credit pf. (3)	50	50¾	50	50¾	+ ⅛	50¾	50¾	100
109¾	92⅜	Coml. Cred.1st pf.(6½)	*92¾	94¾	92¾	94¾	+ 2	93	95	40
26⅞	24	Coml. Credit pf. (3½)	24	24	24	24		24	25	10
28	23	Coml. Credit pf. B (2)	27	27	26	26	— 1	27	28	100
212¾	131½	Comi. Inv. Trust (24)	202	203½	202	202¾	+ 2	202	203½	5,300
104¾	101¼	Comi. Inv. Tr. pf. (6)	*102¾	102¾	102¾	102¾	+ 2	102¾	104	10
68½	22¾	Comi. Inv. Tr. war	65	65	65	65		61½	62	2,300
504	225	Comi. Solvents (h8)	455	500	455	495¼	+ 14¼	496	498	3,900
93	59¾	Conde Nast Pub. (2)	64	64	64	64	+ 1	63½	65	100
35⅜	19¼	Congoleum-Nairn	24	24⅝	23⅝	24¼	+ ⅞	23⅞	24	15,500
92⅞	67	Congress Cigar (15⅝)	70	70	70	70		70	71	500
67⅜	60¾	Con. Cigar (7)	67¼	67¼	67	67	— ¼	66½	67	400
25⅞	22	Con. Film Ind. (2)	24½	24½	24	24⅜		24	24½	2,700
30⅜	24⅜	Con. Film Ind. pf. (2)	25⅝	25⅝	25⅜	25⅝	+ ⅛	25	25½	400
183⅞	95¾	Con. Gas (3)	171⅜	174½	169¼	172¾	+ 2½	172¾	173	60,600
100⅜	86¾	Con. Gas pf. (5)	98¾	99¾	98¾	99		98½	99	500
70⅝	30¾	Con. Ice, N. of Cin. pf.(6)	53	53	53	53		53	54	100
6¾	3¼	Con. Textile	3¾	3¾	3¾	3¾		3¾	3¾	100
23½	12	Container Cp. A	18½	20	18½	19¾	+ ¾	19	19½	1,800
11½	8	Container Cp. B	8⅞	8⅞	8⅞	8⅞		8⅞	9	100
90	47¼	Conti. Baking A	82¾	82¾	82	82		82¾	83	500
15¼	8¼	Conti. Baking B	13⅜	13⅜	13⅛	13¼	+ ⅛	13	13⅜	9,300
62⅞	56	Conti. Bank N. Y.(1.20)	59¾	60	59¾	60		59	60	2,800
91⅞	60	Conti. Can (2½)	84⅜	86¾	84⅛	84⅜	+ ⅛	84¼	84½	4,300
110¾	78	Conti. Insurance (2)	101¾	104¾	101¾	103¾	+ 1⅝	103	103¾	4,700

Conservative Margin Accounts

Sutro & Kimbley
Members New York Stock Exchange
52 Wall Street
New York
Branch Office: Perth Amboy, N.J.

We Recommend
Union Telephone Co.
Cumulative Convertible Preference Stock
Receives cumulative dividends at the rate of $1.70 per share per annum.
Convertible at option of holder share for share into Common Stock.
Price at market
HOAGLAND ALLUM & Co.
INCORPORATED
120 Broadway New York — 14 So. La Salle Street Chicago

Cities Service Petroleum subsidiaries operate in 20 states, in Canada and in foreign countries.
You buy an income when you invest in
Cities Service Common Stock
When you put your money into Cities Service Common stock, you become part owner of one of the ten largest industrial enterprises in the country—a company whose steadily growing net earnings are now the greatest in its history.
And you do more—
You receive monthly dividends in cash and stock equal, at present prices, to an annual yield of over 6 1/4% on your investment.
Mail the Coupon
HENRY L. DOHERTY & CO.
60 Wall Street, New York City
Please send me full information about Cities Service Common stock.
Name
Address
(OSC-39)

New York City and New York State Bonds
Other High Grade Municipal Bonds
Barr Brothers & Co.
INC.
30 WALL STREET NEW YORK

We Recommend
Keystone Water Works and Electric Corporation
Class A Stock
A fully participating Public Utility Stock selling on a basis to yield 6.90% Cash Dividend
Price $43.50 per share flat
Listed on Chicago Stock Exchange
Descriptive Circular on Request
C. H. HUSTON & COMPANY
Incorporated
111 BROADWAY NEW YORK

FINANCIAL MARKETS

Stocks Gain Sharply in a Day of Brisk Trading as Call Rate Declines.

Stocks rebounded with a good deal of vigor yesterday. Shaking off the apprehension and nervousness which had seized them when call money ran up to 10 per cent on Tuesday, most of the active issues started the day higher and before the close extraordinarily wide gains had been established on a long list of popular securities. The obvious reason for the swift recovery was the relaxation of the call-money rate from 9 to 7 per cent. Back of this, however, was the apparent determination of professional operators to bid stocks up to a higher level and the agreement with them by an army of people ready to buy stocks when the market exhibited signs of life. Gains in the leading shares ranged from a point or so to more than 14 in the volatile issues.

Possibly the outstanding characteristic of the stock markets of the last few days has been their violence, and the drastic moves in both directions which have taken place in the leading issues. It has been apparently the result of tremendous competition, that is competition to buy when the market is going forward and equally strong competition to sell when it is declining. This is well illustrated by the movement of the market averages for the past six days. As reflected in the average price of 50 representative stocks compiled by THE NEW YORK TIMES, the gain yesterday was 2.07, on the previous day the loss was 5.55, on Monday it was 2.40. On last Saturday the gain was 1.45, on Friday it was 5.90, offsetting the decline of 6.31 on last Thursday. In other words, in the last six market days stocks have advanced 13.56 and have declined 14.26, not a material change as the averages prove despite the tremendous turnover of stocks in that period of time.

Probably the most satisfactory development in yesterday's market from the Wall Street standpoint was the strength and activity of the oil shares under the leadership of shares of the biggest factors in the industry. Oil shares have long been more or less dormant because of a continued state of overproduction in the industry and the recent series of price cuts. The report for last week, however, of a reduction of 20,000 shares in crude oil output is believed to reflect the operation of the new California conservation laws in bringing production down to a normal state.

The relaxation in money was in line with banking expectations. It was because of the segregation here of large amounts of funds with which Federal income taxes will be paid at the week-end, and furthermore, the assembly of funds to meet the subscription for the new Treasury offering. The announcement that this offering had been almost three times oversubscribed undoubtedly aided sentiment in all markets yesterday. Quite evidently the backlog of funds seeking profitable employment has been, by no means, exhausted. As an indication, however, of the state of the money market the rate for 60-90 day funds was advanced yesterday to 9 per cent, the highest figure since May, a sure sign that there has been no change of fundamental importance in the general money situation. This fact is likely to be brought sharply to the market's attention next week.

Two developments will be watched today by Wall Street with more than usual interest. One of them is the attitude of the directors of the Bank of England toward the rediscount rate, the other the state of brokers' loans to be announced after the markets close this afternoon. Our financial district is not anticipating a change in the British rediscount rate immediately, although such a possibility has been strengthened by the acquisition of $2,500,000 gold in the London open market by American bankers within the last two days. In view of the stock market action of the last week the financial district will be surprised if there is not a material reduction in brokers' loans at today's announcement. The figures will include two days on which were experienced among the year's sharpest declines. However, Wall Street is proverbially wrong in its guesses on the brokers' loans account.

PHONE LINE TO ALBANY WILL RUN UNDERGROUND

Work Is Started on Cable From New York, With Link in New Jersey.

The New York Telephone Company announced yesterday that it had started construction of an underground cable between New York and Albany. It will be about 150 miles long and will be one of the longest in the East. Construction has started at several points along the line and it is expected that several sections will be in operation before the end of the year. Its completion will require several years. The cable will serve further to reduce the number of interruptions of service by sleet or electrical storms.

The company is now laying a cable from the long-distance office at 24 Walker Street, through the Pennsylvania Railroad tunnel, to connect with existing cables in New Jersey. The New Jersey Bell Telephone Company is constructing a subway in Carlstadt to the State line, whence the New York Telephone Company will extend it to a point near Suffern. At the northern end of the line a conduit is being laid between Albany and Catskill.

SILVER BULLION.

Bar silver in London, 3-16d off at 29 13-16d per ounce; New York price unchanged at 51¼c.

Range for 1929:

	Highest.		Lowest.	
London	31 5-8d.	Jan. 7	23 3-4d.	Sept. 11
New York	57¼c.	Jan. 10	51½c.	June 4

Range for 1928:

	Highest.		Lowest.	
London	33¾d.	May 24	25 3-4d.	Jan. 19
New York	59½c.	May 26	50½c.	Jan. 19

TOPICS IN WALL STREET.

News, Comment and Incident, On the Stock Exchange and in the Financial Markets.

Close on the heels of Tuesday's reaction, vigorous buying demonstrations were begun yesterday in various "trading favorites" on the Stock Exchange. Instead of continuing the decline, as Wall Street generally had expected it to do, the market executed an about-face that did much to restore confidence. The pessimistic feeling with respect to stocks gave way to an optimistic attitude. Yesterday's recovery was led by Standard of New Jersey, Johns-Manville, Columbian Carbon, Corn Products, Fleischmann, General Electric, National Lead, Royal Dutch, Pan-American Petroleum B, United Aircraft, Radio and Westinghouse Electric. The call money rate fell from 9 to 7 per cent, stimulating speculative operations all over the list. The general market community was more cheerful than it had been in some days, after rejecting all reactionary arguments. Wall Street fell in with the idea that the market had shaken off the restraining influences for the moment.

***

Money Eases Again.

As a natural consequence of the high rate reached on Tuesday, money flowed into the call loan market in volume yesterday. Several banks which had called loans on the previous day to make good shortages in their reserves were able yesterday to return funds to the market. If the sudden run-up in the call rate on Tuesday did nothing else, it effectually disposed of the theory that the banks are acting in concert to supply funds freely to the call market. The 10 per cent rate could easily have been avoided, bankers remarked, had the banks been acting in concert. It resulted simply from the fact that various institutions decided simultaneously to withdraw small amounts from the sums which they had out on call, the aggregate withdrawals being sufficient to bring on a sharp pinch.

***

Confounding the "Experts."

Possibly 75 per cent of the "market prophets" were convinced, after the close of trading on Tuesday, that a decline of two or three days' duration was in prospect. All comments that emanated from Wall Street on Tuesday afternoon were pessimistic. The market circulars contained definite predictions of a sustained decline. Some commission houses emphasized the accuracy of their earlier predictions. The "I told you so" attitude was quite general. Yesterday the general list rebounded with a bang. By noon there was nothing left of the bear faction. Brokers and traders who were shouting their lack of confidence on Tuesday were rampant "bulls" before the market had run more than half of its course for the day. When trading ended the attitude of the whole professional element was that nowadays "nothing is certain in Wall Street."

***

Loans and Reserve Statement.

As a result of the sharp decline in stocks on last Thursday and the irregular sessions which have been seen this week, Wall Street is looking for a break in the string of new high records for brokers' loans when the totals are announced this afternoon. The advance in discounts which took place last week, when the total again rose above the level of $1,000,000,000, is also expected to show a halt. Following Thursday's break in the market several loan banks are known to have paid off some of their borrowings at the Federal Reserve Bank, and in some quarters a fair sized decline in discounts is expected. Presumably the bill portfolio will show the customary increase and the return of holiday currency should bring about a better showing in the reserve ratio.

***

Stocks at Private Sale.

All of the transactions in stock by no means get on the Exchange tickers or in the reports of bid and asked prices for over-the-counter securities. This is particularly true since the advent of investment trusts, which prefer to fill their portfolios without being obliged to go into the open market, mainly because such buying bids the stock up on themselves. Therefore, when it is possible to arrange private deals for blocks of securities, these are acquired quietly. Wall Street has heard in the last few days of several of these deals, mostly between large estates and investment trusts, and involving some considerable blocks of stock for cash. In one case, according to this report, something like 10 points over the current market was paid for a block of 100,000 shares of a seasoned industrial issue. Negotiations for several other good-sized transfers are reported under way.

***

August Railroad Earnings.

Preliminary estimates of earnings by the railroads in August have begun to appear, and yesterday it was said in railroad circles that prospects were for increased returns for the month by comparison with the same periods last year. W. B. Storey, head of the Santa Fé, has been one executive to express optimism for the outlook in the last half of the year.

***

Initial Trading in Treasury 4½s.

Trading in the new Treasury 4¼ per cent certificates of indebtedness began yesterday in the over-the-counter markt. Dealings were brisk and the price touched a high of 100⅛, although most of the transactions were done at 100⅛. One reason for the zest in trading in this issue was that the oversubscription was heavy and the subscription books were closed in record time. One feature of yesterday's dealings was that several of the orders were for large blocks.

***

A Sensational Rise.

One of the most sensational rises in the history of the Curb Exchange has been recorded in the last two months by the stock of the National Investors Corporation, an investment trust, which has advanced since it was listed on July 3 from 11¼ to a new high yesterday of 345. The rise is said to have been caused largely by the fact that options which National Investors owns on unissued stock of its subsidiary investment trusts have increased tremendously in value with the rise in the outstanding stock of the subsidiaries. The market value of National Investors stock and warrants has increased from $2,250,000 to $60,000,000. The company is sponsored by a group of large banks.

MONEY.

Wednesday, Sept. 11, 1929.

Conflicting tendencies were recorded in the money market, with the rate for Stock Exchange call loans slipping to 7 per cent, lowest for the week, from a maximum of 10 on Tuesday, while a sharp demand for 60-90-day funds lifted that maturity to 9 per cent, highest since last May. There were liberal supplies of money for day loans, which accounted for the decline, but the brisk inquiry for time money caused a tightening by banks for that class of accommodation.

Call Loans.

Renewals.	High.	Low.	Last.	Tuesday's Last.	Year Ago.
	9	9	7	10	7¼

Time Loans.

	Tuesday.	Year Ago.
60-90 days	9	6¼@7
4-5-6 months	8¾@9	6¼@7

Commercial Paper.

	Last.	Year Ago.
Best names, 4 to 6 mos.	6¼	5¼
Other names, 4 to 6 mos.	6¼	5¾

Rediscount Rate, N. Y. Reserve Bank.

Rate on all classes of rediscountable paper, 6 per cent. Rate effective Aug. 9, 1929, when it was advanced from 5 per cent, which had been in effect since July 13, 1928.

Bankers' Acceptances.

Prime bankers' acceptances, eligible for purchase or rediscount by Federal Reserve Banks. Rates quoted are for discount at purchase:

	Bid.	Asked.
30 days	5¼	5⅛
60 days	5¼	5⅛
90 days	5⅛	5¼
Four months	5⅛	5¼
Five months	5⅛	5¼
Six months	5⅛	5¼

London Market.

Money off ⅛ at 6⅛ per cent; short bills unchanged at 5⅝ per cent; three months' bills unchanged at 5⅝ per cent.

Gold bullion unchanged at 84s 11½d. The Bank of England sold £6,000 in bar gold and exported £2,000 in sovereigns.

Clearing House Exchanges.

Exchanges at the New York Clearing House, $2,053,000,000; balance, $209,000,000; Federal Reserve credit balance, $177,000,000; exchanges this day a year ago, $1,497,000,000.

MARKET AVERAGES.

Wednesday, Sept. 11, 1929.

STOCKS.

	High.	Low.	Last.	Net Chge.
25 railroads	154.89	152.51	153.82	+ .51
25 industrials	451.85	441.56	446.40	+3.63
50 stocks	305.12	297.07	300.11	+2.07

DAILY RANGE OF 50 STOCKS

	High.	Low.	Last.	Net Chge.
Sep. 10	304.16	296.96	298.04	—5.55
Sep. 9	307.74	300.18	303.59	—2.40
Sep. 7	309.15	304.00	305.99	+5.90
Sep. 6	306.48	299.58	304.54	+5.94
Sep. 5	307.44	296.95	298.58	—6.31

MONTHLY RANGE OF 50 STOCKS.

	High	Date.	Low.	Date.	Last
1929	306.15	Sep. 7	296.95	Sep. 5	300.11
1928	207.62	Sep. 18	201.33	Sep. 6	205.33
1927	186.83	Sep. 16	174.97	Sep. 1	182.04
1926	128.56	Sep. 7	122.90	Sep. 17	126.12
1925	126.68	Sep. 29	119.22	Sep. 3	124.96

YEARLY RANGE OF 25 RAILROADS.

*1929	155.71	Sep. 3	123.78	Mar. 26	155.82
1928	132.80	Nov. 27	112.64	Feb. 20	130.00

YEARLY RANGE OF 25 INDUSTRIALS.

*1929	458.85	Sep. 7	326.98	Jan. 8	446.40
1928	332.58	Dec. 31	288.42	Feb. 20	301.66

YEARLY RANGE OF 50 STOCKS.

*1929	306.15	Sep. 7	226.97	Mar. 26	300.11
†1928	200.08	Sep. 12	173.13	Feb. 20	204.10

FULL YEARS.

1928	231.45	Dec. 31	173.13	Feb. 20	220.82
1927	186.47	Oct. 4	136.62	Jan. 27	181.66
1926	147.88	Dec. 29	100.63	Mar. 30	139.95
1925	138.21	Dec. 28	101.16	Mar. 30	137.46
1924	107.23	Dec. 31	82.26	Apr. 22	106.72

DOMESTIC BONDS.

		Net Change. Day.	Month.	Year.
40 issues	85.74	—.09	—.25	—4.70

DAILY RANGE OF 40 DOMESTIC BONDS.

Sep. 10	85.83	—.06	Sep. 6	85.89	+.06
Sep. 9	85.91	+.01	Sep. 5	85.85	—.07
Sep. 7	85.90	+.01	Sep. 4	85.90	+.01

EARLY RANGE OF 40 DOMESTIC BONDS.

	High.		Low.		Last.
*1929	90.33	Jan. 5	85.74	Sep. 11	85.74
†1928	93.60	May 3	89.24	Aug. 14	90.44

FULL YEARS.

1928	93.60	May 3	89.24	Aug. 14	89.91
1927	92.98	Dec. 1	89.47	Jan. 3	92.90
1926	89.76	Dec. 20	86.52	Jan. 6	89.40
1925	88.48	Dec. 31	81.80	Jan. 5	88.24
1924	82.46	Dec. 4	78.85	Jan. 3	81.90

FOREIGN BONDS.

		Net Change. Day.	Month.	Year.
10 Govt. issues	104.35	—.15	—.24	—1.65

DAILY RANGE OF FOREIGN BONDS.

Sep. 10	104.50	—.26	Sep. 6	104.43	+.03
Sep. 9	104.76	+.20	Sep. 5	104.40	—.03
Sep. 7	104.69	+.03	Sep. 4	104.66	+.02

YEARLY RANGE OF FOREIGN BONDS.

*1929	105.26	Feb. 4	104.50	June 18	104.35
†1928	107.42	Apr. 5	106.51	June 13	105.98

FULL YEARS.

1928	107.42	Apr. 5	105.10	Dec. 21	105.49
1927	106.72	Oct. 3	104.02	Jan. 5	105.80
1926	105.07	Dec. 15	102.05	Mar. 31	105.05
1925	103.90	Nov. 18	101.04	Jan. 2	103.26
1924	102.05	Nov. 25	97.71	Jan. 3	101.10

*To date. †To corresponding date last year.

THE TREASURY STATEMENT.

Special to The New York Times.

WASHINGTON, Sept. 11.—Revenue receipts and expenditures as at close of business Sept. 9:

	This Month.	Corr. Period Last Year.	Fiscal Year 1930.	Corr. Period Fiscal Year 1929.
Receipts.				
Customs	$12,763,697.43	$12,015,104.64	$122,340,340.13	$109,468,288.78
Internal rev., income and profits tax	2,755,470.21	5,009,446.74	75,849,412.68	72,304,291.32
Misc. internal revenue	13,123,679.48	10,762,078.31	121,685,141.60	114,235,700.67
Misc. rcts. proceeds govt.-owned foreign obl'ns:				
Principal			25,000.00	
Interest			20,019,309.57	16,019,258.57
Railroad securities	1,000.00	64,402.17	283,623.08	1,014,205.36
All others	60,479.26		647,536.74	113,747.74
Trust fund rcts. reappropriated for investments	681,066.12	1,061,901.14	11,560,728.00	11,446,944.57
Proceeds sale of surplus property	399,772.64	46,174.63	2,983,930.70	3,930,263.96
Panama Canal tolls, etc.	660,216.31	472,945.93	5,900,481.26	4,737,976.06
Other miscellaneous	4,054,343.65	1,788,080.83	84,756,152.97	82,786,263.26
Total ordinary receipts	$41,305,604.10	$31,300,745.89	$385,280,747.01	$356,052,940.53
Excess of total expenditures chargeable against receipts	26,954,071.61	47,268,982.28	250,439,289.81	208,617,394.95
Total exp's chargeable against rcts. and rcpts.	$74,139,675.71	$78,569,728.17	$635,716,036.82	$564,670,335.48
Balance today	$20,510,182.29			

If you have $1000.00 to invest!

CONSIDER the remarkable profit possibilities offered you by large income-producing buildings under THE FRENCH PLAN.

Your investment of any convenient sum—$100 to $100,000—under THE FRENCH PLAN is safeguarded—by actual value in well-located, improved New York real estate!

You receive the entire net profit distributed from the operation of the property until every dollar of your original capital has been repaid to you—plus 6%.

Thereafter, you continue to share in ownership and profits and receive 50% of all profits distributed from the operation of the property, despite the fact that your original investment has been repaid to you in full, plus cumulative 6%!

THE FRENCH PLAN gives you a sound investment in VALUE—plus 6%—plus the repayment of your original investment—plus 50% of all profits distributed from the operation of the property thereafter.

Can any investment be safer than well-selected New York real estate? Does any other investment give you a more generous share of earnings than all profits until every dollar of your investment has been repaid to you plus interest? What other investment continues to pay you profits after your capital has been repaid to you?

FRED F. FRENCH INVESTING COMPANY INC.
551 FIFTH AVENUE
NEW YORK CITY

Your Copy is Ready!

Thousands of discriminating New Yorkers have invested millions of dollars in large income-producing buildings under this Plan and are now sharing generously in profits from operation—and from the inevitable increase in land values.

You will find complete details in the 72-page book "THE FRENCH PLAN"—and you will doubtless find it the most interesting and the most profitable reading you have done in months!

Your copy is ready. Tear out the Special Coupon, below, and mail it TODAY!

Fred F. French Investing Co., Inc. R-100
551 Fifth Avenue, New York, N. Y.
Please send the 72-page book "THE FRENCH PLAN" without cost or obligation to
Name
Business Address
Home Address
Telephone
City State

We have prepared a special bulletin on
Standard Brands Inc.
Copies available upon request
F. L. Salomon & Co.
Members New York Stock Exchange
60 BROADWAY
Telephone Digby 4490
Hotel McAlpin 730 Fifth Ave.
Telephone Lackawanna 2160 Telephone Circle 3951
NEW YORK

CANADA
OUR Monthly Survey of Business and Finance in Canada and the United States reviews investment opportunities, security markets, trade conditions and natural resources.
A Copy of the September Survey will be sent upon request.
J. R. Timmins & Co.
Members N. Y. Stock Exchange
61 Broadway, New York
Tel. Bowling Green 6950
Direct Private Wires
MONTREAL TORONTO

WESTERN AIR EXPRESS
Circular on request
Adams & Peck
63 Wall Street New York
Telephone Bowling Green 8122

Investment Bonds
FIRST NATIONAL CO. OF DETROIT, INC.
NEW YORK DETROIT CHICAGO

THE
LEHMAN CORPORATION
When, as and if issued
HILSON & NEUBERGER
Members New York Stock Exchange
100 BROADWAY NEW YORK
Rector 2388

Stanley & Bissell, Inc.
Specializing in
Investment Securities
120 BROADWAY
Cleveland NEW YORK Chicago

A photostat reproduction of any item appearing in the New York Times, the Magazine or Book Review Sections, or any auxiliary publication of The Times may be obtained at small cost. Address—The New York Times Index, Times Square, New York.—Advt.

We recommend—
Atlantic & Pacific International Corp.
Units consisting of
1 Share Common Stock Class "A"
1 Share 6% ($50 Par Value) Preferred
Inquiries Invited
Zimmermann & May
30 Broad Street HAnover 8880

BAKER, KELLOGG & CO.
Incorporated
120 BROADWAY
NEW YORK
BUENOS AIRES CHICAGO

Investment Securities

Governmental and Corporate Financing

Exempt from all Federal Income Taxes

Legal Investment for Savings Banks and Trust Funds in New Jersey and New York

$100,000

City of Atlantic City
New Jersey
4¾% Gold Bonds

MATURITIES	PRICES
Feb. 1, 1940-1941 — To yield	4.70%
Feb. 1, 1957-1968 — To yield	4.65%

Circular upon request

BATCHELDER, WACK & CO.
25 Broadway New York
Telephone Whitehall 3921

A. M. Kidder & Co.
ESTABLISHED 1865
Members New York Stock Exchange
5 Nassau Street New York
Telephone: REctor 2131

Lehman Corp. W. I.
Associated G. & E.
Assoc. G. & E. Rts.
Hydro Electric
British Type Inv. New
Jenkins Television
Gen. M'ng & Milling

Listings Circular on Request

W. E. Guthrie
Member N. Y. Produce Exchange
2 BROADWAY
BOWling Green 10120

All American General Corp.

Public Utility Holding Corp.

Chemical National Associates

Internat'l Carriers

United Founders

WOLFARTH & ILSLEY
30 Broad St., New York
Tel. BOWling Green 8322

TREASURY'S ISSUE THRICE SUBSCRIBED

Bids Totaling $1,486,000,000 Received for Certificates for $500,000,000.

TAX EXEMPTION A FACTOR

Officials, However, Do Not See in Heavy Demand a Lower Trend in Credit Rates.

Special to The New York Times.

WASHINGTON, Sept. 11.—The Treasury announced today that it had received total subscriptions of $1,486,000,000 for its offering of $500,000,000 of 4⅛ per cent certificates of indebtedness, which was placed before investors on Friday and closed on Monday morning. While this was nearly three times the amount sought, and the interest rate was one-fourth of 1 per cent lower than on an offering of certificates last June, officials said that they did not consider it safe to accept the heavy demand as an indication of a downward trend in money rates.

In this connection it was pointed out that the new certificates were exempt as to surtax as well as normal tax for the first time, thus making them a more satisfactory investment for individuals; that slightly more than $200,000,000 of the subscriptions represented exchanges of maturing certificates and Treasury notes, all of which bore lower interest rates, and that probably a part of the oversubscription received on Monday, after announcement was made that the books would be closed that night, represented what are known as "padded subscriptions," or offers made by those who desired a certain amount of the new issue and realized that only a part of the total they bid for would be allotted to them.

Profitable Use Temporarily.

The point was also made that because of bookkeeping operations, incident to forthcoming payments of interest by the government on the public debt, purchases of the certificates could be employed temporarily and profitably by certain banks. All of these factors, it was believed, had helped to swell the oversubscription to such great proportions. It was one of the heaviest in connection with any recent Treasury offering.

The success of the offering was being compared tonight with the response to the June issue of $400,000,000 in certificates which carried 5¼ per cent interest. These certificates were tax exempt only as to normal tax, and the total subscriptions were $1,118,000,000.

Statement by the Treasury.

The treasury's announcement in regard to the sale of the new certificates follows:

"Secretary Mellon announced that subscriptions for the issue of treasury certificates of indebtedness, dated Sept. 16, 1929, Series TJ 1930, 4⅛ per cent, maturing June 16, 1930, closed at the close of business on Sept 9, 1929. The reports received from the twelve Federal Reserve Banks show that for the offering total subscriptions aggregate some $1,486,000,000.

"Of these subscriptions, $104,249,000 represents subscriptions for which treasury certificates of indebtedness of Series TS 1929 and Series TS2 1929, both maturing Sept. 15, 1929, were tendered in payment, all of which were allotted in full, and $105,795,500 represents subscriptions for which 3½ per cent treasury notes were tendered in partial payment, of which only $100,000,000 were accepted, in accordance with the terms of the treasury's original announcement.

"Allotments on other subscriptions were made as follows:

"All cash subscriptions in amounts not exceeding $1,000 for any one subscriber were allotted in full. Cash subscriptions in amounts over $1,000 but not exceeding $50,000 were allotted 70 per cent, but not less than $1,000 on any one subscription; cash subscriptions in amounts over $50,000 but not exceeding $100,000, were alloted 40 per cent, but not less than $35,000 on any one subscription; cash subscriptions in amounts over $100,000 but not exceeding $1,000,000 were alloted 30 per cent, but not less than $40,000, on any one subscription; and cash subscriptions in amounts over $1,000,000 were alloted 15 per cent, but not less than $300,000 on any one subscription.

"Further details as to subscriptions and allotments will be announced when final reports are received from the Federal Reserve Banks."

Test of Surtax Exemption.

The Treasury officials had debated for some time before fixing the rate of 4⅛ per cent on the new certificates, but came to the conclusion that it was the lowest that was safe to offer even with the securities carrying the surtax exemption feature. This is the first time that the certificate with this exemption in effect has been offered and there naturally was doubt as to just how much it would help the government in marketing its issue.

As a result of the big response officials are satisfied that there has been considerable buying by individuals. The actual facts, however, will not be known until complete reports have been made by the Reserve Banks which handled the operation.

Whether there will be another offering before Dec. 15, is in doubt. In making the present offering the treasury did not make the announcement that no further money would be borrowed before December, the usual course adopted when no further funds are to be sought before the next quarterly financing date.

There is a possibility therefore, it was admitted, that the treasury may again be in the market before December, and it is possible also that, if money conditions ease the department may try out the new form of financing for which provision has been made by Congress, the sale of non-interest bearing treasury bills at a discount.

BANK EXPANSION VOTED.

Peoples National of Brooklyn to Increase Capital to $500,000.

Stockholders of the Peoples National Bank of Brooklyn yesterday approved the increase in the bank's capital from $200,000 to $500,000. The plan calls for a stock dividend of 100 per cent, after which rights to subscribe for one new share for each four shares held will be issued. The subscription price is to be $300 a share.

Upon completion of the capital readjustment the bank will have capital of $500,000 and surplus of $400,000. The regular quarterly dividend of $5, payable Oct. 1 to stock of record 19, was declared.

Old Packard Motor Stock Ending Career Once Wild

The announcement that the old shares of the Packard Motor Company will be stricken from the list of the New York Stock Exchange on Sept. 20, to be replaced by the new shares which now are traded on a when-issued basis, recalled to Wall Street yesterday the spectacular career of the old stock in the last three years and the fact that many fortunes were made in it.

Packard Motors did not win market popularity until 1928. The high of 1927 had been 61. In 1928 the stock sold as low as 56¼, but bounded to 163, its record high price. This year it has ranged between 161½ and 116½. As late as 1925 the old shares sold as low as 15, and in 1924, 1923 and 1922 they could have been purchased at less than $10 each.

NEW TRUST IN CHICAGO.

$65,000,000 Concern Formed by Continental Illinois Bank.

Special to The New York Times.

CHICAGO, Sept. 11.—Formation of the Continental Chicago Corporation, an investment trust with $65,000,000 initial capital, but with provisions for expansion to $500,000,000, was announced tonight by the Continental Illinois Bank and Trust Company. The bank will own a controlling interest in the new corporation and will furnish its officers and directors.

The new company's initial capitalization will consist of 1,750,000 shares of no-par common stock and 750,000 shares of no-par preferred. The Continental Illinois Company, the bank's investment subsidiary, will purchase 1,000,000 common shares. The remainder probably will be offered for public subscription at once in 750,000 units of one common share and one preferred share at a price of $68.50 a unit. The preferred stock will bear a preferential dividend of $3 annually and will be convertible into common stock at any time, share for share.

The authorized capitalization will be between 8,000,000 and 10,000,000 common and 2,000,000 and 3,000,000 preferred shares. The original 750,000 units were admitted to trading, as of Friday, by the governors of the Chicago Stock Exchange late today.

The president of the new investment trust will be Arthur Reynolds, chairman of the bank's directorate.

CORPORATION REPORTS.

National Reserve Corporation.

The National Reserve Corporation reports as of June 30 resources of $7,459,323. Capital and surplus were $1,658,924, compared with $555,356 on June 30, 1927, three months after organization. The corporation is now offering, through the Reserve Security Corporation, its sales subsidiary, one share of 7 per cent cumulative preferred and two shares of no par common stock at $120 a unit.

Ajax Rubber.

For the six month ended on June 30 the Ajax Rubber Company and subsidiaries report a net loss of $504,920, compared with a net loss of $846,001 in the corresponding period last year.

New York Fire Insurance.

The New York Fire Insurance Company reports for the six months ended on June 30 earnings and gains to stockholders, applicable to the $5 par common stock, of $880,619, equal to $8.60 a share on the 100,000 common shares outstanding. This compares with earnings equal to $6.35 a share on the same basis for the entire year 1928. Assets on June 30 were $4,246,343, an increase of $1,324,346, and surplus to policy holders was $2,044,685, an increase of $249,739 over the figures of Dec. 31, 1928.

Godchaux Sugars.

For the year ended on June 30 Godchaux Sugars, Inc., reports a net income of $1,509,552 after depreciation and interest on funded debt, equal, after balance for surplus and preferred stock requirements, to $5.03 a share on the 157,500 shares of class A and Class B stock outstanding, compared with a net equal to $4.14 a share in the twelve months ended on Dec. 31, 1928.

Aero Underwriters.

The Aero Underwriters Corporation reports as of June 30 a surplus to policyholders aggregating $42,932,288, and total assets of $107,819,526. Funds available for investments and loans on the call money market amounted to $3,516,886, of which $2,391,886 was invested in bonds and stocks and $1,125,000 was out on call loans.

Ainsworth Manufacturing.

The Ainsworth Manufacturing Corporation, recently organized to succeed to a business established in 1915 to manufacture automobile accessories, reports net earnings of $696,755 for the first six months of 1929, after depreciation and Federal taxes. This was equivalent to $4.43 a share on the 157,000 shares of stock outstanding. The shares were listed recently on the Curb Exchange and also are quoted on the Chicago Stock Exchange.

Standard Brands Dividend.

Standard Brands, Inc., the J. P. Morgan & Co. food merger, declared yesterday an initial quarterly dividend of 37½ cents on its common shares, thus placing the stock on a $1.50 annual basis. On each share of Fleischmann common, for which two and one-half shares of Standard Brands common are issued, the dividend of $1.50 annually is equal to $3.75, against $3 regular and 50 cents extra paid by Fleischmann in 1928. On Royal Baking common, for which a share-for-share exchange is made, the dividend of $1.50 compares with a dividend of $1 paid on Royal Baking common.

Italy's Adverse Trade Balance Cut.

ROME, Sept. 11 (AP).—Nearly half of the unfavorable Italian trade balance in August, 1928, was shown to have been wiped out in August of this year by figures announced today. The unfavorable balance of imports over exports in 1926 was 433,937,235 lire (about $22,654,000) which in August this year dropped to 227,637,163 lire (about $11,875,000). The imports for the first eight months of 1929 were 14,685,427,917 lire as compared with exports of 9,560,551,819 lire.

Lord Birkenhead on Way Here.

The Earl of Birkenhead, chairman of the Greater London and Counties Trust, Ltd., and Sir Laming Worthington-Evans sailed for America yesterday on the Olympic to confer with Harley L. Clarke, president of the Utilities Power and Light Corporation. The Greater London and Counties Trust was formed at the instance of the Utilities Power and Light Corporation to consolidate the holdings of the American interests in important British power companies.

EXCHANGE WATCHES STOCK DIVIDENDS

Simmons Gives Out Committee's Report on Proposed Action to Protect Investors.

PERIL IN ACCOUNTING SEEN

Steps to Be Taken to Prevent Confusion With Split-Ups—Non-Voting Shares Excluded.

Revealing that "occasional or periodic stock dividends" by corporations are being closely scrutinized, E. H. H. Simmons, president of the New York Stock Exchange, announced yesterday the results of an investigation made by a special committee into the problems involved. In the same statement he revealed that it was the settled policy of the Exchange not to list non-voting common stocks. Theretofore the Exchange had confined itself to a statement that the listing of such stocks was being "carefully scrutinized."

Mr. Simmons in his statement yesterday touched on various questions, among them the listing of foreign securities and investment trust securities and the exclusion of non-voting common stocks.

Stock Dividend Schedules.

On the subject of the part that stock dividends will play in the financial statements of investment trusts, Mr. Simmons quoted the report of his special committee as follows:

"It is possible that a schedule of all stock dividends received will suggest itself as a desirable addition to the annual reports of investment trusts, holding companies and others; or, conceivably, a new departure in accounting theory may permit the inclusion of stock dividends, in some form or other, in the income accounts of receiving companies.

"At the present time it appears that the Exchange could go no further than to take the position that it will raise no objection to the method by which investment trusts, holding companies and others account for stock dividends received by them and not realized upon, provided there is the fullest disclosure of the procedure adopted, and provided that these are not included in the income accounts of the receiving companies at a greater dollar value per share than that at which they have been charged to income account or earned surplus account by the paying companies."

The statement by Mr. Simmons was regarded as being, in a way, a new expression of policy on the part of the Exchange. He said, in part:

"In recent years the Exchange has adopted several new policies for the protection of investors. I refer particularly to the policy of not listing non-voting common stocks and the requirements in regard to the listing of foreign securities and the securities of investment trusts. The report in regard to stock dividends which was adopted by the governing committee today is another example of the way in which the Exchange seeks to safeguard the persons dealing in the securities that are listed."

Special Committee Report.

Mr. Simmons then gave out the report, which was as follows:

In the requirements for the listing of investment trusts recently promulgated by the Stock Exchange, a provision was incorporated to the effect that investment trusts should not include stock dividends in their income accounts. In recent weeks the wisdom of this ruling has been the subject of discussion between the Stock Exchange and representatives of many companies affected by its operation, and a special committee has been looking into the question of stock dividends from the point of view of the Exchange, with a view to clarifying the issues involved.

The interest of the Stock Exchange in the method by which companies account for stock dividends arises out of its consistent policy of attempting to obtain, in connection with corporate returns, such a clear disclosure of the relevant facts as will enable the investor properly to appraise the listed securities in which he is interested.

The stock dividend has, in late years, become an important instrument in the financial policy of American corporations, and there can be little doubt that its use is still in the early stages of development.

Coincident with the development of the stock dividend, there has taken place the development of the less-than-$100-par and of the no-par value stock, together with the practice of having large capital or paid-in surpluses; and these relatively new conceptions have led with increasing frequency to the corporate practice of partial or complete recapitalization through the form of so-called "split-ups."

Stock Dividend Defined.

As a matter of definition from the point of view of the Exchange, a true stock dividend represents the capitalization, in whole or in part, of past or current earnings; while a split-up has not of necessity any relation to earnings and may mean nothing more than a change in the form in which ownership in an existing situation is expressed.

Accounting practice, in striving to adapt itself soundly to these important developments in corporate procedure, has not yet reached the point where a mere perusal of the year's accounts will suffice to reveal to the average investor in what manner he has been affected by action taken during the year in the matter of stock dividends. On this account, it is felt that the Exchange is justified in seeking to obtain, wherever possible, for the benefit of the investor, such supplementary information as may assist him to a correct understanding of the accounts themselves.

Applications for listing which involve questions relating to stock dividends will be considered in the light of the foregoing. In view of the large and constantly increasing number of listings on the Exchange, either originating in stock dividends or involving questions that have to do with stock dividends, an effort will be made to obtain for the investor such information as may place him in the position to determine in connection with stock dividends received by him, to what extent they constitute true stock dividends representing the capitalization of current or past earnings, and to what extent, if at all, they represent merely split-ups involving an expression in a new form of what was already his.

ADDITIONAL ISSUE

400,000 Shares

International Carriers, Ltd.

Capital Stock

Transfer Agents
CHEMICAL BANK & TRUST COMPANY, NEW YORK
OLD COLONY TRUST COMPANY, BOSTON

Registrars
CENTRAL HANOVER BANK AND TRUST COMPANY, NEW YORK
THE FIRST NATIONAL BANK OF BOSTON, BOSTON

This Stock is listed on the Boston Stock Exchange

CAPITALIZATION

	Authorized	To Be Presently Outstanding
Capital Stock (no par value)	1,000,000 shares	800,000 shares

200,000 shares reserved against options as described below. Stockholders have no pre-emptive right to subscribe for additional stock or securities.

BUSINESS International Carriers, Ltd. was organized under the laws of Maryland, August 6, 1929, for the purpose primarily of investing and dealing in securities of public carriers, although the certificate of incorporation (to which reference is made for a full statement of this and other provisions) does not so limit the investment of its assets and it is expected that the Company will invest somewhat in other fields, particularly in allied and related industries.

HOLDINGS The Company's investments include stocks of the following companies:

Alleghany Corporation
The Atchison, Topeka and Santa Fe Railway Company
Atlantic Coast Line Railroad Company
The Baltimore and Ohio Railroad Company
Bangor and Aroostook Railroad Company
Boston & Maine Railroad
Canadian Pacific Railway Company
The Central Railroad Company of New Jersey
The Chesapeake Corporation
The Chesapeake and Ohio Railway Company
Chicago, Milwaukee, St. Paul and Pacific Railroad Company
Chicago and North Western Railway Company
The Chicago, Rock Island and Pacific Railway Company
The Delaware and Hudson Company
The Delaware, Lackawanna and Western Railroad Company
Erie Railroad Company
Great Northern Railway Company
Illinois Central Railroad Company
The Kansas City Southern Railway Company
Lehigh Valley Railroad Company
Louisville & Nashville Railroad Company
London, Midland & Scottish Railway Company
Missouri-Kansas-Texas Railroad Company
Missouri Pacific Railroad Company
The Nashville, Chattanooga & St. Louis Railway
The New York Central Railroad Company
The New York, Chicago and St. Louis Railroad Company
The New York, New Haven & Hartford Railroad Company
Norfolk and Western Railway Company
Northern Pacific Railway Company
The Pennroad Corporation
The Pennsylvania Railroad Company
Pere Marquette Railway Company
Pullman Incorporated
Reading Company
St. Louis-San Francisco Railway Company
St. Louis Southwestern Railway Company
Southern Pacific Company
Southern Railway Company
Union Pacific Railroad Company
Wabash Railway Company
Western Pacific Railroad Corporation

MANAGEMENT Subject to the control of the Board of Directors, the Company's investments are supervised by Calvin Bullock & Company for a quarterly fee of ⅛ of 1% of the average assets of the Company.

The Bankers are receiving, together with officers and directors, options for the purchase in the aggregate of an amount of capital stock equal to 20% of all issued stock (including stock issued pursuant to such options) at the offering prices of such stock.

No firm of which any officer or director of the Company is a member may act as principal, but only as broker, in connection with the purchase or sale of securities for the account of the Company.

The Board of Directors includes the following:

W. G. Besler,
Chairman of the Board, The Central Railroad Company of New Jersey.

Robert H. Blake,
General Manager and Attorney in the United States for the Cunard Line.

Edward N. Brown,
Chairman of the Board, St. Louis-San Francisco Railway Company.

Calvin Bullock,
President, International Superpower Corporation.

W. W. Colpitts
Coverdale & Colpitts.

Alfred Jaretzki, Jr.,
Sullivan & Cromwell.

Theodore G. Smith,
Vice-President, Central Hanover Bank and Trust Company.

All legal matters in connection with the issue of this stock will be passed upon by Messrs. Sullivan & Cromwell. Messrs. Price, Waterhouse & Co. are auditors of the Company.

We offer this stock when, as and if issued and accepted by us, subject to approval of counsel. It is expected that delivery of temporary stock certificates will be made on or about September 26, 1929, at the office of Calvin Bullock, 120 Broadway, New York, N. Y., against payment therefor in New York funds.

Price $25.50 per Share

Calvin Bullock

NEW ISSUE

Exempt from all Federal Income Taxes

$11,000,000

State of Illinois

4% Highway Gold Bonds

Maturing $500,000 each year May 1, 1945 to 1958, inclusive; $4,000,000 May 1, 1959

Legal investment for Savings Banks and Trust Funds in New York, Massachusetts, Connecticut, Illinois and other States.

These bonds, in the opinion of counsel, will be direct obligations of the State of Illinois and will be secured by its full faith and credit. The latest assessed valuation is $8,762,051,780 and the total bonded debt including this issue is $201,286,500.

Prices to yield 4.40%

Continental Illinois Company
Incorporated

The National City Company

First Union Trust & Savings Bank

William R. Compton Company

American and Scottish Investment Company

COMMON STOCK

This Company operates on proved methods and is under long experienced management.

Information on request

GEORGE M. FORMAN & COMPANY, INC.
120 Broadway, New York
RECtor 3305

STOCKS
COTTON
BONDS

Bond, McEnany & Co.
Members
New York Stock Exchange
New York Cotton Exchange
Liverpool Cotton Association
New York Curb Exchange (Associate)
60 Beaver St., New York

Standard Oil Company
(NEW JERSEY)
Circular on request

Ward, Gruver & Co.
Members New York Stock Exchange
Associate Members N. Y. Curb Exchange
131 E. 86th St. 100 Hudson St.
20 Broad St.
New York

Hamilton Gas Company

Expiration of stock purchase and conversion privilege.

Saturday Noon, Sept. 14

Details on Request.

Mackay & Company
14 Wall St., New York
Members New York Stock Exchange

We have prepared a circular describing

The Ferro Enameling Company

with special reference to the Class A Shares

Listed on N. Y. Curb Exchange

We shall be pleased to send you a copy upon request

CHARLES D. ROBBINS & Co.
Members New York Stock Exchange
44 Wall Street
Telephone: BEEkman 7400

CENTRAL VERMONT FILES NEW PLANS

Asks Authority of I. C. C. to Reorganize Under Control of Canadian National.

BONDS AND STOCK SOUGHT

Refinancing Provides for Lease of New London Road and Purchase of Water Line.

Special to The New York Times.

WASHINGTON, Sept. 11.—Authority to reorganize and refinance the Central Vermont Railway, which has been in the hands of receivers since 1927, and name it the Central Vermont Railway, Inc., is sought in a petition filed with the Interstate Commerce Commission today.

The Central Vermont, in its new corporate form, also asked authority to acquire and operate by lease the New London Railroad and acquire stock control of the Central Vermont Transportation Company, a water line.

The Canadian National Railways, which has controlled the Central Vermont for years, increased its stockholdings in the road at a foreclosure sale in June of this year. That sale yielded the Central Vermont $22,000,000, the purchaser assuming $5,000,000 of receivers' certificates.

In the refinancing the new company will issue $12,000,000 of mortgage bonds, which will be sold to the Canadian National at par. The petition filed today asks for authority to issue $12,000,000 in first mortgage bonds, $5,000,000 in debentures and $10,000,000 par value of common stock. The Canadian National petitioned the Interstate Commerce Commission for authority to take over all the common stock.

In general the purpose of the application is to enable the new Central Vermont Corporation to raise money to purchase, own and operate the railroad and to permit the Canadian National to own all of the stock instead of the majority of it as heretofore. The petition stated that no arrangement had been made for the disposal of Central Vermont securities other than by the contract with the Canadian National.

Following is a summary of the cash and property which the Canadian National proposes to transfer to the Central Vermont, whose entire stock it would have transferred to it:

Refunding mortgage bonds and interest to Dec. 1, 1929, $14,198,205.
Cash to pay outstanding bonds and interest to Dec. 1, 1929, $22,587.
Cash to pay receiver's certificates, $5,000,000.
Dividend on Canadian National's unsecured claim and general claims purchased by Canadian National (estimated dividend), $7,774,048.
Cash to pay estimated dividend on outside general claims, $85,84.
Cash to pay all prior claims, $5,072.

These items total $27,000,000.

The application is signed by J. W. Redmond and Horace H. Powers of St. Albans, Vt., attorneys for the Central Vermont and the Canadian National roads.

AMENDS BID TO I.C.C. FOR WHEELING ROAD

Pittsburgh & West Virginia Asks Again for Permission to Take Control of Carrier.

WASHINGTON, Sept. 11 (AP).—The Pittsburgh & West Virginia Railroad today filed with the Interstate Commerce Commission an amended application for permission to acquire control of the Wheeling & Lake Erie Railway and its subsidiary, the Lorain & West Virginia.

The application revealed that the Pittsburgh & West Virginia contemplated the purchase of 76,795 shares of Wheeling prior lien stock, 9,867 shares of Wheeling preferred and 112,000 shares of Wheeling common stock for $21,362,638 plus interest.

The road filed the amended application after the commission's recent agreement for the Alleghany Corporation to turn its Wheeling & Lake Erie stock over to a trustee. The Alleghany Corporation obtained this stock from the New York Central and the Baltimore & Ohio after the commission found these two railroads and the Nickel Plate guilty of violating the Clayton anti-trust act by acquiring control of the Wheeling & Lake Erie by purchase of stock without the commission's approval.

The application said no agreement for stock purchase had been reached, but that if the commission approved, negotiations would be made for the stock purchase at the figure named or at a figure prescribed by the commission.

The railroad also proposed purchasing 38,398 shares of Wheeling prior lien stock, 4,933 shares of preferred and 56,000 common owned by the Nickel Plate for $9,749,018.

It was learned yesterday that O. P. and M. J. Van Sweringen consider that the holdings of Wheeling & Lake Erie stock acquired through the Alleghany Corporation are safely out of reach of the Pittsburgh & West Virginia. Recently, under an agreement reached with the Interstate Commerce Commission, the Alleghany Corporation placed its Wheeling stock with a trustee. This arrangement is to continue until the Eastern consolidation situation is cleared.

The Nickel Plate trusteed its Wheeling stock when the Alleghany Corporation took this action. The Nickel Plate had been ordered, under the Clayton act, to divest itself of these holdings.

FREIGHT CAR LOADINGS SET RECORD FOR YEAR

Total 1,160,210 for Week Ended on Aug. 31—All Districts Except Central West Show Increase.

Special to The New York Times.

WASHINGTON, Sept. 11.—Freight traffic continues to be the heaviest year, the car service division of the American Railway Association announced today. Loading of revenue freight for the week ended on Aug. 31 totaled 1,160,210 cars, the highest for any week so far this year and also the highest for any corresponding week on record.

Compared with the same week last year, this total was an increase of 43,499 cars. It also was an increase of 42,850 cars over the same week in 1927.

The total for the week of Aug. 31 this year also was an increase of 24,643 cars over the preceding week this year, when, according to complete reports for the week, 1,136,067 cars were loaded.

	Week ended Aug. 31.	Change from previous week.	Change from same week 1928.
Misc. freight	463,731	+ 18,642	+ 36,115
Coal	192,906	+ 15,450	+ 2,267
Grain, grain prod.	35,460	+ 3,331	— 7,128
Live stock	28,817	— 2,648	— 4,341
Merchandise, less than car lots	366,638	+ 4,898	+ 5,200
Forest products	60,778	+ 117	+ 319
Ore	75,237	+ 117	+ 12,604
Coke	11,696	+ 855	+ 1,563

All districts except the Central Western reported increased in the total loadings of all commodities compared with the same week in 1928, while all except the Southern District showed increases over the same week in 1927.

Carloadings for the week ended Aug. 31 compare with those in other weeks as follows:

	1929.	1928.	1927.	1926.
Aug. 31	1,160,210	1,116,711	1,117,360	1,145,448
Aug. 24	1,129,333	1,080,668	1,109,341	1,128,563
Aug. 17	1,100,267	1,057,900	1,066,828	1,081,502
Aug. 10	1,090,616	1,044,268	1,049,639	1,102,660
Aug. 3	1,104,193	1,048,821	1,024,038	1,075,392

OIL STOCKS SOAR DESPITE PRICE CUTS

Standard of New Jersey Heads List in Upswing That Ignores Trade Conditions.

ISSUE IS 80⅛ AT CLOSE

Company Officials Say There Has Been No Special Activity to Account for Buoyancy.

Ignoring the fact that the price of refined petroleum products has recently been sharply reduced in the Eastern markets, and that a decrease in the price of crude oil in the mid-Continent territory is imminent, the shares of leading oil companies led a brisk advance on the New York Stock Exchange yesterday.

Standard of New Jersey, the keystone of the Standard Oil group, was in the forefront of the upswing. After a lively run-up on the day before it added 5¾ points to its open market value yesterday, closing at 80⅛, the highest price at which it has sold in many years. The 24,754,987 shares of common stock of the Standard of New Jersey were worth, at yesterday's closing prices, almost $2,000,000,000.

Inquiry at the Standard of New Jersey offices brought the statement that no special developments had taken place recently to account for the sharp advance in the stock. It was understood that large investment trusts had been actively buying the issue for some days. Reports that the buying was for a large "oil investment trust," sponsored by a leading banking house, could not be confirmed. It was considered possible, however, that part of the stock being accumulated might be destined for deposit eventually in an investment trust which the Mellon interests of Pittsburgh are reported to be forming.

Standard of New Jersey was followed in yesterday's advance by most of the important oil stocks. The following table shows the day's price movements of the most active stocks:

	High.	Low.	Close.	Net Gn.
Am Republic Oil	39¼	38¼	39¼	1⅝
Atlantic Refining	66⅝	64¼	65⅝	⅞
Barnsdall A	38½	37	38	1⅛
Beacon Oil	30½	28½	30	1
Continental Oil (Del)	34⅝	33	34⅜	1
Independent Oil & Gas	32¼	31⅛	32	1
Indian Refining	47½	46	46⅝	1½
Louisiana Oil	11⅝	11¼	11⅝	⅛
Maracaibo Oil	15⅞	14⅝	14⅝	⅛
Mid Cont Petroleum	34½	33⅞	34¼	1
Pan-Am Petroleum B	66¼	64⅝	65⅝	1⅜
Panhandle Prod & Ref	9⅝	9¼	9⅜	⅜
Prairie Oil & Gas	57⅜	54½	57⅛	2½
Prairie Pipe Line	60½	60	60⅛	⅜
Pure Oil	27⅜	26¼	27	1
Richfield Oil	42½	41¼	42⅜	1⅛
Rio Grande Oil	29¼	28	29	⅞
Royal Dutch	61½	56¼	60¼	4⅝
Shell Union Oil	28⅝	27½	28⅜	1
Simms Petroleum	36⅝	34⅝	35⅝	⅝
Sinclair Oil	38⅛	35⅞	37½	2
Skelly Oil	42⅜	41¼	42⅜	1⅛
Stand Oil of Cal	77⅞	73½	77⅜	1⅝
Stand Oil of N J	80⅛	74½	80⅛	5¾
Stand Oil of N Y	46⅝	43⅞	46⅜	3⅛
Sun Oil	74	72⅜	74	1½
Superior Oil	17⅝	16⅝	17⅜	⅜
Texas Corp	71¼	67¾	70⅝	2⅜
Tidewater-Assoc Oil	20½	19	20	⅝
Tidewater Oil	34½	34¼	34½	⅛
Transcontinental Oil	13⅝	13½	13⅝	⅛
Union Oil of Cal	53⅜	50¾	53¼	⅞
White Eagle Oil	35	33	35	2

Reports were heard in Wall Street that new efforts are being made to insure the solution of the problem of overproduction of crude oil before the end of the year.

Steel for Lackawanna Project.

The American Bridge Company will fabricate 4,000 tons of steel to be used in the catenary structures on the electrified part of the Lackawanna Railroad, it was announced yesterday by J. M. Davis, president. Delivery is expected before Oct. 1. There will be 860 of the catenaries and 249 pull-off and dead-end poles for guides and anchors.

A Savings Bank Account for Everyone

Seldom a day passes that investors desirous of purchasing Prudence securities do not ask us to close their savings bank accounts. This is strictly against the conservative policy of the Prudence Company.

The Prudence Company along with Savings Banks is devoted to the cause of thrift, safety and wise investment. We believe that a savings bank account is the corner stone and foundation of financial security and should always be maintained. In the same manner that we recommend 5½% PRUDENCE BONDS for everyone, we also recommend savings accounts for everyone.

[May we send you descriptive literature? *It will interest you.*]

The PRUDENCE COMPANY, Inc.
Under Supervision of New York State Banking Dept.
162 Remsen St. BROOKLYN NEW YORK — 331 Madison Ave. at 43rd Street NEW YORK — 161-10 Jamaica Ave. JAMAICA NEW YORK
OFFICES OPEN MONDAYS UNTIL 9 P.M.

PRUDENCE BONDS FOR PRUDENT PEOPLE
REG. U.S. PAT. OFF.

TEAR OUT AND MAIL — P.P. 1491
THE PRUDENCE COMPANY, INC.
Address Nearest Office
GENTLEMEN: Without obligation on my part please send descriptive literature about Prudence Bonds.
NAME
ADDRESS

Central Public Service Corporation
Incorporated in Maryland in 1929

Now serves 295,000 customers in 353 communities.

The number of new customers is now growing at a rate of 1500 a month.

Earnings for the 12 months ending June 30, 1929 show an increase of 39.18% over the 12 months period ending December 31, 1928.

Latest Booklet

on Central Public Service Corporation, its earnings, properties and opportunities is now ready. Ask your dealer for this booklet, or write us today.

Central Public Service Corporation
ALBERT E. PEIRCE, President
105 West Adams Street
CHICAGO

General Theatres Equipment, Inc.

Common Stock
Voting Trust Certificates

LISTED ON NEW YORK CURB EXCHANGE

Circular on request

PYNCHON & CO.
Members New York Stock Exchange
111 Broadway New York
Telephone Rector 9870
Madison Ave. at 43rd St. Tel. Vanderbilt 8871
Savoy-Plaza Hotel Tel. Volunteer 7460

Allied Aviation Industries, Inc.

Increasing sales and new developments are covered in our special bulletin which will be sent on request.

Love, Bryan & Co.
New York Stock Exchange
Members New York Curb Exchange (Associate)
St. Louis Stock Exchange
50 Broadway, New York 400 Pine St., St. Louis
Telephone WHitehall 1813
Direct private wire to St. Louis

Buy Guaranteed Safety

PRIME First Mortgages in New York City

To Net 5½%

Principal and Interest GUARANTEED by our Twenty-One Millions of Capital and Surplus

Mortgages and Certificates in any amount $100 to a million

Complete information on request

Please mention advertisement A.B. 212

LAWYERS MORTGAGE CO.
R. M. HURD, President
Capital and Surplus $21,000,000
56 Nassau St., New York. 161-01 Jamaica Ave., Jamaica
184 Montague St., Brooklyn 17 Prospect Ave., Mt. Vernon
No Loss to Any Investor in Our 36 Years of Operation and We Guarantee There Never Shall Be

U. S. Electric Power Corp.
Common, When Issued

U. S. & Overseas Corp.

Public Utility Holding Corp.
New, When Issued

United Founders Corp.
Common
Rights

THEODORE PRINCE & CO.
Members New York Stock Exchange
Members New York Curb Exchange
Members New York Produce Exchange
Integrity Bldg. Philadelphia Kingsley 0400
120 Broadway New York Rector 9330
1 Federal Street Boston Liberty 0044
Individuals please call Rector 2902

Associated Gas & Electric Company

Debenture Rights

Traded in on the New York Curb Exchange

Circular on Request

PETER P. McDERMOTT & Co.
Members New York Stock Exchange
Members New York Curb Exchange
42 BROADWAY Telephone WHitehall 2880 New York

Libby, McNeil & Libby

Special Memorandum on request.

HORNBLOWER & WEEKS
ESTABLISHED 1888
BOSTON NEW YORK CHICAGO CLEVELAND
42 Broadway 731 Fifth Avenue New York
DETROIT PROVIDENCE PORTLAND, ME. PITTSBURGH
Members of the New York, Boston, Chicago, Cleveland, Pittsburgh, and Detroit Stock Exchanges and the New York Curb Exchange.

STOCK EXCHANGE BID AND ASKED QUOTATIONS

Closing quotations for issues not traded in on the Stock Exchange yesterday:

FOREIGN BONDS.

	Bid.	Asked.
Adriatic El 7s,'52	92	96
Akershus 5s, '63	83½	83½
Antioq'a Tr.C.'45	85	87½
Do 7s, D, '45	85	86
Do 1st 7s, '57	85	85½
Do 2d 7s, '57	85	85½
Bergen 6s, 1949	110	111
Do 6s, 1949	96½	98
Brazil 7½s 1932	104½	105
Buenos Aires 6s, Apr. '60(city)	95	96½
Do 6½s, 1955 (city)	100	101
Do 6s, Oct.'60 (city)	95	96½
Canada 5s, 1931	100¼	100½
Do 5s, 1952	102¼	102½
Do 4½s, 1936	97¼	97¾
Christiania 6s,'54	101¾	..
Cordoba (Prov) 7s, 1942	97¾	99
Do (city) 7s,'57	93	94¾
Do 7s, 1937	93	95½
Costa Rica 7s,'51	91	92
Cuba 5s, 1914-40	102	103
Do 4½s, 1949	90	97¼
Czechoslovakia 8s,'52	109	109½
Danish 8s, A,'46	106½	109½
Dom R 1st 5½s, 1940	90	91
Do 2d 5½s,'40	92	93½
Do 5½s, 1942	89½	92
Dresden 7s, 1945	99	99½
D E I 5½s, Nov. 1933	101¾	102
Elec Pow 6½s, 1950	91¾	93
Estonia 7s, 1967	81	81½
Finnish 6½s, A, 1954	91¾	94
Do 6½s, B, 1954	91¾	92½
Germ G El 6½s, 1948	124½	125
Do 6½s, 1948, ex war	96¾	97½
Haiti 6s, 1952	98½	99
Hamburg 6s,1946	92¾	94
Heidelberg 7½s, 1950	100¾	101
Holland Amst'm 6s	98	100
Hung Con Mun 7½s, 1945	88½	90
Do 7s, 1946	..	85½
Hung M T 6½s, 1961	92¾	93½
Austin Nichols	38¾	40
Aus Cred Anst	54½	55½
Auto Strop Raz	39¾	41
Baldwin Loco	235	245
Bangor & Aroos pf	107¾	108
Barnet Leather	73	76
Do pf	45	50
Beatrice Cream	..	105
Beech-Creek	38	41
Bloomingdale pf	105	108
Blumenthal pf	100	102
Bon Ami A	80	81
Booth Fisheries	9	10
Do 1st pf	41	45
Botany C Mills	7½	8
Bristol-Myers	132	133
British Emp Rt	3¼	3½
Do 1st pf	..	83
Do 2d pf	7¾	9½
Brockway Mot pf	88	100
Brooklyn Edison	469	475
Bklyn Union Gas	225	240
Bklyn & Q Tran	9½	11¾
Brown Shoe pf	90	95
Brunswick-Term	14	15
Bucyrus Erie pf	111¾	112¾
Buff R & Pitts	90	98
Do pf	100	110
Buff & Susq	65	75
Burns Bros A	96	99
Do B	28½	29½
Do pf	99	104
Bush Ter Bldg pf	131	135½
Butte & Sup	8½	9
Butterick Co	39½	40
Cav D Bodine	20	24
Calif Petroleum	30¼	35
Canada Bo	80¾	90
Canadian Pac	24	..
Car C & Chic pf	92	94
Car Ch & Ohio	90	94
Do cfts stp	86	87
Case Th Mach pf	100	104
Cav Dobbs	10½	17
Do pf	84½	85½
Celotex pf	86	89
Cen Aguirre Ar	32	34
Cen Alloy Stl pf	112	..
Century Ribbon	7¼	8
Do pf	63½	66
Certain-teed pf	74	75
Chi & Alton	6	6½
Chi & E Ill	25	30
Do pf	55	60
Chi Ind & L pf	70¼	72
Chi & Northwest pf	141¼	142½
Chi, St P, M & O	56	64¾
Do pf	120	130
Chickasha C Oil	33½	39¼
Chile Copper	99	110
Christie-Brown	80	120
Cin Sand & C pf	88¼	..
City Ice & F pf	97¾	98
City Investing	200	..
City Stores A	..	48
Do pf	108	110½
Cleve & Pitts	73	82
Do special	44	..
Col Fuel & I pf	137¾	143
Col Gas & Elec 5% pf	89¾	90½
Com'l Inv Tr 6½% pf	92	94½
Do 7% pf x w	85¾	87½
Commonw'h Pow	212	225
Conley Tin Foil	½	..
Conn Ry & Lt	65¾	..
Do pf	63½	..
Con Cigar 6½% pr pf	82½	84
Do 6½% pr pf x w	..	83
Do 7% pf	85	90
Cont Bak A pf	96¾	..
Cont Can pf	124¾	128
Corn Prods pf	130¾	143
Crown Cork & Sl	70¾	72½
Cuba Cane Sug	6¾	7
Cub-Am Sug	69¾	72
Cudahy Pack pf	..	3¾
Curtis Pub pf	..	115
Cushman's Sons 8% pf	110½	115
Cuyamel Fruit	106	108
De Beers Mines	20¼	21
Del & Hud	67¾	76¾
Del, L & W	42	60
Do pf	60	70
Denn & Rar A	44¾	45
Do 1st pf	113	115
Det, G, S & A	3¾	3¾
Do pf	5	7
Dul Sup Trac	5	10
Dunhill Inter	48	49
Duplan Silk pf	95	99¾
Dupont deb	116	117
Dur Lt 1st pf	..	91¼
Durham Hos	14	15
Eastm'n Kod pf	123¾	126
Ehlinger Schild	28¼	29¾
Do pf	96	99
E Pow & L 50%	140¾	..
Do full pd	140¾	..
El Stor Bat	84	84½
Elk Horn Coal	2¼	..
Do pf	7¾	8
Erbers Bros	8	9
Estep Caldwell	28¾	30
End Johnson pf	110	113½
Esq. P. Ser 6% pf	..	110
Exc Of Bldg pf	300	310
Equitable Trust	612	700
Erie 1st pf	39	40¾
Erie & Pitts	88	90
Eureka V Clean	49¼	50
Fairbanks	4	7
Do pf	85	97
Fed Lt & Tr	89	90
Fed M & Smelt	241	290
Do pf	90	99¾
Filene's Sons	72	75
Fisk Rub 1st pf	4	5½
Do cav	43	44¾
Fisheries Shoe pf	..	97½
Gen Asphalt pf	130¾	132
Gen Bronze	58½	60
Gen Mills pf	91¾	93
Gen Motors pf	107	111
Gen Out Adv A	45¾	47
Gen Ry Sig pf	103	105¾
Gilsdden pr pf	104¾	108
Gimbel Bros pf	82	84
Gold Stock Tel	106	117
Goodrich pf	98¾	110½
Gotham Silk Hos	4	5
Gotham Silk Hos pf	60	65
Graham-Paige	4	5
Grand Cent Pal	27¾	28¾
Grand Sts pf	106¼	108
Guantanamo Sug	2½	..
North Cent	82	83¾
G. Wash & Newp	83	85
Gold St Stl pf	104¾	105
Hackensack Wat	110	112
Do pf	27½	..
Hall Scale pf	27¾	29¾
Ham Watch pf	102	103
Hanna 1st pf	101	103
Harb-Walker	62	65
Haw Elec Ry	7¼	9
Do pf	62½	66
Helme (G W) pf	127	125
Hercules Pow	120	125
Do pf	120	123
Hocking Valley	525	573
Homestake	79	89¾
Hud & Man pf	74	78
Illinois Cent pf	140	152
Do leased line	71¼	73¾
Ind M'cycle pf	..	70
Indust Rayon	86	90
Inger-Rand pf	110	120
Int Agric pr pf	55	58
Int Com Eng pf	107¾	109
Int Harv pf	138¼	138¾
Int Paper	60	80
Do 7% pf	88	90
Int Sys, C A	43¾	47
Do cfts	43	48
Int Silver	103¾	120
Do pf	112	118
Int Dept St pf	98¾	..
Do pf ex war	82	86½
Intertype Corp	37	38½
Iowa Central	1¼	2¼
Iron Products	..	68¾
Island C Coal pf	105	..
Johns-Manv pf	121	122
Joliet & Chicago	136½	..
Jones Bros Tea	..	28
Kan City P & Lt 1st pf B	108¾	109
Keith-Alb-Orp	34¾	39
Kelly S T 6% pf	..	70
Kraft Ph Ch pf	98¾	100
Kresge (S S) pf	111	116
Kresge Dept St	17¾	19
Do pf	72	74
Kup'heimer (B)	36	43
Do pf	105	110
Laclede Gas	247½	250
Do pf	105	112½
Lee Rubber	12¾	..
Liggett & Myers	93	93½
Do B pf	128	131
Lima Loco	47	47½
Loew's Inc., pf, ex war	95	96½
Do pf, ex war	89	91½
Long B L, A	30	32¾
Lorillard Co pf	92¾	94
Louis & Nash	147¾	150
MacAn & Forbes 6% cum pf	106	107¾
McCrory	97¾	98
Do B pf	105	108
McIntyre Por	14	14½
McCleland St pf	94¾	96
Mackay Co	125	130
Do pf	83½	90
Mallinson pf	..	90
Manati Sugar	15	20
Do pf	32½	40¾
Man Elev gtd	63	68
Man Shirt pf	119	..
Market St Ry	4	5
Do pr pf	24	28
Do pf	8	37½
Do 2d pf	4¼	5
Math Alkali pf	122¾	125
Maytag 1st pf	32½	83½
Mengel Co pf	69	..
Mexican Pet	1302	220
Do pf	102	133
Michigan Cent	230	2000
Michigan Steel	108	109
Middle St Oil cfts new	1¾	2¼
Mid St Pet pf	200	205
Mill R R & L pf	105	109¾
Minn & St L	24	2½
Do pf	76	80
Do leased line	57¾	58
Mob & Birm pf	70	74
Morris & Essex	77¼	79
Mullins Mfg pf	70	74
Munsingwear	53	54
Nash, C & St L	220	230
Nat Biscuit pf	143	144
Nat Belles H pf	91	100
Nat Enam & St	52	54
Nat Lead pf A	139	140
Do pf B	116	116½
Nat Rys of Mex 1st pf	4	5½
Nat Supply pf	112¾	115¾
N Or, Tex & M	140	140¾
Newton Steel	83	100
N Y Air Brake	86	87
N Y & Hari	106	108
N Y Lack & W	46	50
N Y State Rys	14	15
N Y Stm 6% pf	101	102
North Cent	82¾	84
Nor Pac Ter Co	33	34
Norwalk T & R	2	3½
Do pf	8¾	10
Nunnally Co	6	8
Oil Well Sup pf	100	101
Omnibus Corp pf	81	90
Oppen Collins	70	72
Orpheum Circ	68¾	69¾
Do pf	71	75
Outlet Co	75	78
Do pf	108	113¾
Otis Elev pf	120	121½
Pacific Coast	25	35
Do 1st pf	32	41
Pac Tel & Tel	202	206
Do pf A	182	..
Pan P & R pf	50	60
Penick&Ford pf	108	109
Penn Cl & Coke	118	122
Peoria & East	24	34
Phila Co	280	300
Do Co 5% pf	..	48½
Phila Rap Tran	..	45
Do 5% pf	..	48½
Phillips-Jones	38½	39
Do pf	88	89
Phoenix-Hos pf	93¼	93
Pierce-Ar A pf	82	84
U. C & St L	97½	..
Pitts Coal	71¾	82½
Do pf	95¾	96
Pitts Ft W & C	137¾	146
Do pf	145	148
Pitts, McK & Y	51	53
Pitts Y & A pf	145	150
Porto R Am Tob A	75¼	76
Postal T & C pf	103	104½
P S, N J 8% pf	148	149¾
R R Sec Ill Cent	72¾	74
Rand Mines	35	36¾
Reading 1st pf	46	49¾
Rem Rd 2d pf	99	105
Rem Type 1st pf	103¾	..
Do 2d pf	105	..
Rep Brass	49¾	50
Do A	..	105
Rep Ir & Stl pf	111¾	112
Rhine Westl El	135¾	136½
Roy Bak P pf	112	118½
Do pf cfts	111¾	..
St L Southw pf	90	92
Scott Paper	94¾	95
Shell Trans	47	48
Sloss-Sheffield	55	57
Do pf	73	75
S P Rice Sug pf	116	120
South Dairies A	38¾	46
So Ry, M & O	110	113
Spalding Inc pf	110¾	112
Spang Chal pf	93	94½
Spear & Co pf	74	75
Stand Brands pf	117	..
Std Comml Tob	15¾	16¾
Stanley Co of A	35	39
Stand Milling	108	112
Do pf	103¾	106
Stand P & L	3¾	3¾
St. Sanitary	40	..
Sweets Co of A	12¾	13
Symington	4¾	5
Do A	12¾	14¾
The Fair pf	110	112
Tob Pr A div cfts	11	16
Do B div cfts	11	13
Do C div cfts	10	13
Transue & Will	45¼	46
Truscon Steel	82	83
Un City B T	40¾	41
Do pf	..	97
Und Ell Fish pf	125	..
Un Biscuit pf	130	..
Un Bus Pub	32¾	36
Unit Dyewood	11	12¾
Do pf	65	68
Unit Piece Dye pf	96	101
U S Express	5	..
U S Leath 7% pr pf	92¾	95
U S Smelting pf	53	54
U S Tob pf	123	130
Un Leaf Tob 2d	55	59½
Do pf	120	122
Utah Copper	290	325
Vardsco Sales	7¾	7¾
Do pf	68	70
Van Raalte	42	43¾
Vicksburg S&P	90½	..
Do pf	91	..
Victor T Mach	92	..
Va-Car Ch 7% pf	65	67
Va I C & C	20	21
Do pf	42	44
Va El & P 6% pf	88	..
Do 7% pf	108¾	110
Vulcan Detin	135	140
Do A	135	137
Do pf	100	101
Do pf A	101	106
Wabash pf A	89	91
Ward Bak A	50	57
Ward Bros 1st pf	30	32
Webster Eisen pf	80	90
Wells Fargo Ex	3	5
W Penn El A	103¾	105
W Pa Pw 6% pf	107	109
West Dairy A	53¾	57
W Md 2d pf	42	47
West Pacific pf	61	61¼
West Bros 1st pf	25¾	34
Wheel & L Erie	109	110
Do pf	100	125
White Saw M pf	40¾	43
Wort Pump pf A	85¾	90
Wright Aero	129	132
Yellow Tr & C pf	94	..

STOCKS.

	Bid.	Asked.
Abr & Straus	122¾	128¾
Do cv	104	123
Do pf	103½	109
Adams Express	38	39
Do pf	87¼	89
Adams Millis	30½	32
Adv Rumely	21	23¾
Do pf	17	19
Albany & Susq	..	215
Allegh & Western	105	..
Allied Chem & Dye	380	385
Allied Chem pf	120¾	124
Amal Leather pf	44	45
Am Beet Sugar	80	81
Do pf	58¾	64
Am Can pf	130½	140
Am Cans Pfy pf	110	116¾
Am Chain pf	95	98
Am Chicle	79½	81½
Am Express	540	550
Am & For P 6% pf	98	..
Am Ice	91	92
Am Loco pf	114	117
Am Mach Fdy pf	250	..
Do pf x w	115	..
Am

ALL FOX INTERESTS SEEN CONSOLIDATED

Plan of Film Company's Board to Increase Stock Is Basis of Prediction.

HOLDERS TO VOTE SEPT. 15

Present Issue of 1,000,000 Shares Will Be Raised to 5,000,000 If Proposal Is Approved.

First steps in the consolidation into one company of the motion picture and theatre interests of William Fox were indicated yesterday in the announcement that the board of directors of the Fox Film Corporation had approved a plan for increasing the capitalization of that company to 5,000,000 shares from the present 1,000,000 shares. The increase would be accomplished by raising the number of Class A shares from 900,000 to 4,900,000, leaving the company with the 100,000 shares of Class B, unchanged. These are understood to be closely held by Mr. Fox personally and his associates. A special meeting of the stockholders has been called for Sept. 16 to pass upon the plan.

It was announced that the purpose of the proposed increase is to place the company in a position to expand its activities and acquire properties. Mr. Fox said he did not care to discuss details of the expansion or of any properties that might be acquired. It is understood, however, that the officials of the company have felt that a closer knitting of the interests in which Mr. Fox was the dominant owner would be beneficial to the conduct of all the businesses because of their closely allied relations. The Fox companies include the Fox Theatres, the Loew Theatres, Fox Metropolitan Theatres, Fox Film Corporation, Fox Case Corporation and Metro-Goldwyn-Mayer.

No Legal Objections.

Impetus was given to the report that all these companies would be merged into one and that the Fox Film Corporation had been selected as the holding company when it was learned from reliable sources that the matter of the consolidation of the Fox Film interests with the Metro-Goldwyn-Mayer Company had been officially pronounced acceptable to the Department of Justice in Washington. This report could not be confirmed from company officials, but it was stated by an authority closely acquainted with the affairs of the company that the matter of such a merger had been submitted to Washington and had been passed upon with the formal "no objection" rating.

The consolidation of the two companies would create the greatest producing and distributing organization in the motion picture field. Either one of the companies in point of pictures manufactured and distributing facilities rates in second or third position in the industry and the merger of the two would create a bigger distributing and producing company than has ever existed.

Fox Film Corporation owns large studios in Hollywood, as does the Metro-Goldwyn-Mayer Corporation. Each manufactures and releases a feature picture weekly, in addition to a complete line of short subjects. However, it is pointed out that with the merged organization operating at the full schedule of the reparate companies the output would not measure up to the requirements of the theatres now controlled by the Fox interests.

Two Other Proposals.

Two other proposals, in addition to the stock increase, have the approval of the directors and will be submitted to the stockholders of the Fox Film Corporation at the special meeting. The first is a plan to increase the number of directors from eight to twelve and the second is a plan for changing the preference privileges and voting powers of the two classes of stock.

It is proposed that, beginning April 15 next, holders of the Class A stock shall have the right to elect five directors and the holders of the Class B stock the right of electing seven. Heretofore all voting power has been vested in the Class B shares. The plan also provides, if four consecutive quarterly dividends of not less than $1 are in default on the Class A and Class B common shares, that on and after the next Oct. 15 following the fourth default the holders of the Class A shares shall have the right to elect nine directors and the Class B shares holders three. This rearranged voting power is to continue, under the plan, until such time as four consecutive dividends of not less than $1 have been paid on each class of shares.

SEES END OF EXCESS OIL.

Amos L. Beaty Expects Consumption to Overtake Production Soon.

Overproduction in the oil industry, both abroad and here, is being steadily eliminated through rapidly increasing consumption, according to Amos L. Beaty, newly elected chairman of the Transcontinental Oil Company, who has returned from a three-month vacation in Europe.

"Consumption of petroleum is increasing in foreign countries as well as in the United States," says Mr. Beaty, "and the time may not be far distant when we shall hear the last wail about overproduction of well oil. Meantime farseeing companies are looking for more reserves."

Will Finance Airplane Sales.

The Merchants and Manufacturers Securities Company has organized a department for the handling of time sales of airplanes, it was announced yesterday by Arthur Greene, president. It has closed a contract with the Great Lakes Aircraft Company of Cleveland to finance all time sales of that company.

NEW TRUST PLANS $100,000,000 FUND

Reliance International Formed as Subsidiary of Reliance Management Corporation.

WILL INVEST ABROAD ALSO

Parent Company and Bankers to Buy 2 Class B Shares for Each Pair of Class A and Preferred Sold.

The Reliance International Corporation has been formed as a subsidiary of the Reliance Management Corporation, an investment trust management company, it was announced yesterday. The new subsidiary, it was said, would ultimately have an investment fund of more than $100,000,000 and would supplement the activities of the parent company by operating internationally.

The Reliance International Corporation has an authorized capitalization of $75,000,000 of gold debentures; 1,500,000 shares of no-par-value preferred stock, 500,000 of which are classified as cumulative preferred stock, $3 convertible series; 2,000,000 shares of no-par-value Class A stock, and 1,000,000 shares of no-par-value Class B common stock.

The trust has been incorporated under the laws of Delaware as one of the general management type, having broad powers for the investment of its funds in a widely diversified list of domestic and foreign securities. It has entered into a contract with the Reliance Management Corporation under which the latter will provide research, statistical and accounting facilities, administering the resources of the corporation subject to the supervision and control of its board of directors, and with the assistance of an advisory committee of bankers, who will be identified with the sale of the securities.

The corporation will commence business with cash resources in excess of 130 per cent of the liquidating value of outstanding cumulative preferred stock, $3 convertible series. The financial set-up will be sufficiently elastic to make possible an immediate increase in resources through the sale of its various securities. The fee to be paid to Reliance Management will be limited to one-half of 1 per cent yearly on the average resources of Reliance International Corporation. The Reliance Management Corporation, and the bankers, who include Ames, Emerich & Co., Inc., F. A. Willard & Co. and Estabrook & Co., have agreed to purchase jointly two shares of Class B common stock for each of the stock units which are to be sold, and which will consist of one share of cumulative preferred stock, $3 convertible series, and one share of Class A common stock.

The board of directors of the new corporation consists of the following:

HARRY A. ARTHUR, vice president, American International Corporation.
AMBROSE BENKERT, vice president, Ames, Emerich & Co., Inc.
MATTHEW C. BRUSH, president, American International Corporation.
MARSHALL FORREST, vice president, Ames, Emerich & Co., Inc.
DAVID FRIDAY, economist.
MORTON H. FRY, president, Reliance Management Corporation.
CHARLES F. HAZELWOOD, Estabrook & Co.
FREDERICK J. LEARY, vice president, Central Hanover Bank and Trust Company.
JOSEPH S. MAXWELL, vice president, New York Trust Company.
MATTHEW S. SLOAN, president, New York Edison Company.
ERNEST B. TRACY.
FRANK A. WILLARD, F. A. Willard & Co.

FINANCIAL ADVERTISEMENTS. | FINANCIAL ADVERTISEMENTS.

Branches New York Stock Exchange Firms

New York City

Abbott, Hoppin & Co.	N. Y. Central Bldg.
Anderson & Fox	347 Madison Ave.
Appenzellar, Allen & Hill	Hotel Roosevelt; St. Regis Hotel
Auerbach, Pollak & Richardson	66 Leonard St.; ★475 5th Ave.
J. S. Bache & Co.	280 Park Ave.
Bamberger Bros.	511 5th Ave.; 250 Park Ave.
Chas. D. Barney & Co.	654 Madison Ave.
Barstow & Co.	598 Madison Av.(57)
Bear, Stearns & Co.	1440 Broadway; 1501 Broadway
Block, Maloney & Co.	530 7th Ave. 1044 6th Ave. (39th) 2 Park Ave. 1775 Broadway
S. B. Chapin & Co.	583 Madison Ave.
Clark, Childs & Co.	6 E. 53d St.; Murray Hill Hotel
Curtis & Sanger	45 E. 17th St.
Morgan Davis & Co.	963 S. Boulevard
de Saint-Phalle & Co.	★N. Y. Cent. Bldg. (230 Park Ave.); ★20 E. 57th St.
Engel & Co.	461 7th Ave. (35th); 1531 B'way (46th)
Walter J. Fahy & Co.	522 5th Ave.
Fenner & Beane	50 E. 42d St.
Harvey Fisk & Sons	522 5th Ave.; 251 W. 57th St.
Fox, O'Hara & Co.	French Building (45th St. & 5th Av.); Hotel Breton Hall (86th St. & B'way)
Gilchrist, Bliss & Co.	5th Ave. at 54th St.
Goodbody & Co.	230 Park Ave.
Gude, Winmill & Co.	Ritz Tower; 465 Park Ave. 903 7th Ave.
Hardy & Co.	500 7th Ave.
Harriman & Co.	Biltmore Hotel; 100 E. 42d St.; 341 Madison Ave.
Harris, Winthrop & Co.	578 Madison Av.(57)
H. Hentz & Co.	6 E. 53d St.; 1133 W. 31st St.
Hirsch, Lilienthal & Co.	535 5th Ave. 724 5th Ave. Ritz-Carlton Hotel Breslin Hotel Pennsylvania Hotel Belleclaire Hotel 3 E. 44th St.
R. V. Hiscox & Co.	Harriman Nat. Bk. Bldg. (527 5th Av.)
Hornblower & Weeks	731 5th Ave.
W. E. Hutton & Co.	★37 W. 57th St.
Hyman & Co.	512 5th Ave. 299 Broadway
Jackson Bros., Boesel & Co.	N. Y. Cent. Bldg. (280 Park Ave.)
Frazier Jelke & Co.	★2 E. 57th St.
Jowett, Newman & Co.	57 W. 57th St. 15 Cent. Pk. W.(61)
Josephthal & Co.	654 Madison Ave.
Livingston & Co.	Paramount Bldg. 12 E. 46th St.
McDonnell & Co.	20 East 53d St. Produce Exchange
M. J. Meehan & Co.	Hotel Biltmore Sherry-Netherland 220 Park Ave. 20 E. Fordham Rd (Fordham Road & Morris Ave.)
Morrison & Townsend	1 East 53d St.
Moss & Ferguson	342 Madison Ave. 1375 B'way (37th).
John Muir & Co.	11 West 42d St. 41 East 42d St.
Muir & Loomis	341 Madison Ave. ★11 East 57th St.
G. M.-P. Murphy & Co.	247 Park Ave.
Naumburg, Dixon & Co.	★685 5th Ave. (Cor 52d St.)
Newman Bros. & Worms	★341 Madison Ave. (44th). 16 East 53d St. ★2112 B'way (73d)
Jas. H. Oliphant & Co.	230 Park Ave.
Palmer & Co.	17 Battery Place 1 Park Place 730 5th Ave. (57th) 340 East 149th St. N. Y. Central Bldg
Parrish & Co.	N. Y. Central Bldg.
Post & Flagg	385 Madison Ave.
Potter Co.	54 East 57th St.
Pouch & Co.	342 Madison Ave.
Prince & Whitely	Hotel St. Regis
Richards & Co.	18 East 53d St.
F. L. Salomon & Co.	730 5th Ave. (57th) Hotel McAlpin
Schatzkin & Co.	521 5th Ave. Lefcourt-Nat'l Bldg.
J. R. Schmeltzer & Co.	1 East 46th St.
Springs & Co.	15 West 47th St.
Steiner, Rouse & Stroock	Paramount Bldg. ★2112 B'way (74th) ★299 Mad.Av.(41st)
Suibacher, Granger Co.	2 East 57th St.
Sutro & Co.	16 East 44th St. 225 Broadway
Taylor, Bates & Co.	41 East 42d St.
J. F. Trounstine & Co.	685 5th Ave. (52d)
Warner & Co.	370 7th Ave. (30th)
Watson & White	Barclay Hotel N. Y. Life Bldg.(36)
Edwin Weisl & Co.	604 5th Ave.
C. E. Welles & Co.	508 Park Ave.
Whitehouse & Co.	522 5th Ave. (46th)
Wightman, Brainins Co.	4 East 39th St. Graybar Bldg.
BROOKLYN.	
Baar, Cohen & Co.	44 Court St.
J. S. Bache & Co.	16 Court St.
Fenner & Beane	Half Moon Hotel,O.I
M. J. Meehan & Co.	16 Court St.
Warner & Co.	Wmbg. S. Bk. Bldg.
Whitehouse & Co.	186 Remsen St. 385 Flatbush Ave.

Suburbs and Other Cities

AKRON, OHIO.	
Prince & Whitely	Ohio Building
ALBANY, N. Y.	
Prince & Whitely	Home Sav. Bk Bldg.
ATLANTIC CITY, N. J.	
Block Maloney & Co.	Ritz-Carlton Hotel
Fenner & Beane	Ambassador Hotel
M. J. Meehan & Co.	Hotel Traymore
Samuel Ungerleider Co.	1727 Boardwalk
BLOOMFIELD, N. J.	
Billings, Olcott & Co.	600 Bloomfield Ave.
BRIDGEPORT, CONN.	
Hirsch, Lilienthal & Co.	209 State St.
BRONXVILLE, N. Y.	
Drayton, Pennington & Colket	91 Pondfield Rd.
CHICAGO, ILL.	
Prince & Whitely	208 S. La Salle St.
Smith, Graham & Rockwell	208 S. La Salle St.
CLEVELAND, OHIO.	
Prince & Whitely	Union Trust Bldg.
DETROIT, MICH.	
Prince & Whitely	324 First National Bank Building
EAST ORANGE, N. J.	
Dane & Co.	24 Prospect St.
ELIZABETH, N. J.	
F. P. Ristine & Co.	★286 No. Broad St.
HARTFORD, CONN.	
Prince & Whitely	Judd Bldg., 75 Pearl St.
LAKE PLACID, N. Y.	
Lober Bros. & Plaut	122 Main St.
M. J. Meehan & Co.	57 Main St.
LONG ISLAND.	
Gude, Winmill & Co.	Hotel Huntington, Huntington & Glen St.; Glen Cove Peninsula Nat. Bk. Bldg., Cedarhurst
Newman Bros. & Worms	85 Middle Neck Rd., Great Neck
MONTREAL.	
Billings, Olcott & Co.	215 St. James St., W
de Saint-Phalle & Co.	370 Ins. Exch. Bldg.
NEWARK, N. J.	
Engel & Co.	40 Commerce St.
Hirsch, Lilienthal & Co.	777 Broad St.
Prince & Whitely	798 Broad St.
NEW BRITAIN, CONN.	
Prince & Whitely	Burritt Hotel
NEW HAVEN, CONN.	
Prince & Whitely	191 Church St. 86 College St.
NEW ROCHELLE, N. Y.	
Hyman & Co.	576 Main St.
PHILADELPHIA, PA.	
de Saint-Phalle & Co.	1606 Walnut St.
Orton, Kent & Co.	1518 Walnut St.
Prince & Whitely	1528 Walnut St.
Smith, Graham & Rockwell	123 South Broad St.
PITTSBURGH, PA.	
Wellington & Co.	Union Trust Bldg.
ROCHESTER, N. Y.	
Smith, Graham & Rockwell	The Sagamore
SPRING LAKE BEACH, N. J.	
M. J. Meehan & Co.	The Monmouth
WASHINGTON, D. C.	
M. J. Meehan & Co.	Hotel Washington
WHITE PLAINS, N. Y.	
M. J. Meehan & Co.	14 Mamaroneck Av.

On Board Ocean Steamships

de Saint-Phalle & Co.	Ile de France; Majestic
M. J. Meehan & Co.	Leviathan; Berengaria

★ *BOARD ROOM FOR WOMEN CUSTOMERS*

NEW YORK STOCK EXCHANGE

Continued from Page Thirty-Seven.

1929. High.	1929. Low.	Stock and Dividend Rate.	Sales.	High.	Low.	Last.	Net Ch'ge.	Closing Bid.	Closing Ask.	Sales.
85¼	69⅝	Texas Gulf Sulphur (4)	70	71¾	69¾	70¾	+ ⅝	70¾	71	13,600
181	155	Texas & Pacific (5)	159	159	158	158	+ 6	160	165	100
23⅞	15½	Texas P. C. & Oil (.55)	16⅝	17	16½	17	+ ½	16⅞	17	1,700
24½	13½	Texas Pac. Land Tr.	14⅞	15⅝	14⅝	15⅝	+ 1½	15	15½	6,300
34½	16⅜	Thatcher Mfg.	30⅞	31½	30⅞	31½	+ ½	31	31½	1,200
49⅞	35	Thatcher Mfg. pf (3.60)	49⅞	49⅝	49⅝	49⅝	— ⅛	48	49⅝	100
81⅞	34½	The Fair (2.40)	37	37	37	37	— ½	37	37½	400
20	10	Third Avenue	11⅝	11⅝	11⅝	11⅝	+ ⅛	11	15	100
62	44	Thompson (J.R.) (3.60)	44⅞	44⅞	44½	44½	+ 1½	44⅜	45	1,000
40	27½	Tide Water Oil (80c)	34½	34½	34½	34½	+ ⅜	34½	35	100
97½	90	Tide Water Oil pf (5)	92	93¾	92	93¾	+ 1⅝	93	94	700
23½	17½	Tidex Asso. Oil	19	20¼	19	20	+ ⅛	19⅝	20	16,200
90½	84	Tide W. As. Oil pf (6)	88½	88½	88	88	..	86	88½	400
33⅜	22⅝	Ti'ken Det. Axle (180c)	30⅝	31	30½	30½	— ½	30½	31	4,800
114⅜	73½	Timken Roller Bg. (3)	108⅜	111	106⅝	110⅝	+ 1⅝	110	110⅝	3,000
22⅝	12⅜	Tobacco Pr. (1.40)	13⅞	14	13½	13⅝	..	13½	13⅝	500
13⅝	12⅝	Tobacco Pr. ctfs.(1.40)	13⅜	13⅜	13⅜	13⅜	..	13⅜	13⅝	4,600
22⅜	15½	Tobacco Pr., A (1.40)	16⅝	17	16	17	+ 1	16	16⅝	4,300
19	15½	Tob. Pr., A ctfs. (1.40)	16⅞	17⅜	16⅝	17⅜	— ⅛	16½	17⅜	600
15¾	9	Transcontinental Oil	13⅞	13⅜	13⅛	13⅜	+ ⅜	13½	13⅝	17,600
63	35⅜	Trico Products (2½)	53	53	53	53	— ⅜	53	55	400
31⅞	19½	Truax-Tra. Coal (1.60)	19½	19½	19½	19½	— ⅛	19¼	19½	300
165¼	91	Und.-Ell.-Fish. (4)	154¼	156½	153	156	+ ⅝	156	157	1,300
48	24	Union Bag & Paper	31½	32¼	31	32¼	+ ¼	31	32¼	2,100
140	75¼	Union Carb. & C.(2.60)	132⅞	135½	132¼	133	+ ⅝	133	134	27,000
54½	45½	Union Oil of Cal. (2)	50⅝	53⅜	50⅝	52½	+ ½	52⅝	53	7,100
297⅝	209	Union Pacific (10)	280½	284½	279	282¾	+ 1⅝	282	283¾	2,000
85⅞	80¾	Union Pacific pf. (4)	83⅜	84	83½	84	— ⅛	83	84⅞	400
168¾	121⅞	Union Tank Car (5)	163¾	163¾	160	160	— 3	155	163⅞	400
162	76⅝	United Aircraft & Tr.	122	125⅝	121	124⅜	+ 5¼	124	124⅞	16,600
109½	68⅞	United Aircraft pf.(3)	85	85	85	85	— 1½	85	85⅞	200
54⅞	41	United Biscuit (1.60)	54	54⅝	53⅜	54⅝	+ ⅝	53⅜	54⅞	1,300
98⅞	75	United Carbon	85½	85½	85½	85½	+ 1½	85¾	86⅞	100
27¼	13⅝	United Cigar St. (1)	14	14⅛	14	14⅛	— ⅛	14	14⅜	300
16⅜	13⅜	Un. Cigar St. ctfs. (1)	13	13	13	13	— ⅛	13	13¼	200
104	80	United Cigar St. pf.(6)	80	83	80	83	— 1	80	84	1,700
75½	58⅝	United Corporation	68⅝	69	66¼	67¾	+ 2½	67⅜	68	214,900
49⅞	45	United Corp. pf. (3)	47¾	48	47¾	48	+ ⅛	47⅝	48	1,200
81½	30	United Elec. Coal (3)	36⅝	37½	35½	37	+ ⅝	36⅝	37	1,600
59¾	46⅛	United Gas Imp.,w (1)	53⅛	54⅝	53⅜	54	+ ⅝	54	54⅛	33,700
96½	92⅜	Un. Gas Imp.pf.,w 1(5)	94⅜	94½	94½	94½	+ 2	94⅛	94⅜	300
158½	109¾	United Fruit (c4)	117¾	117⅞	116	116	— 1½	116	116⅞	2,500
26⅜	11⅜	United Paperboard	11⅜	11¾	11⅜	11¾	— ⅛	11⅜	11¾	300
44⅞	39½	United Piece Dye Wks.	40	40	39	39	— 2½	38	39	300
124½	101¾	U. S. Freight (3)	114	116½	109¾	114⅜	+ ⅜	114½	114⅞	7,800
55⅞	26⅞	U. S. Pipe & Fdry. (2)	30⅞	31⅞	30⅞	31	+ ⅜	30½	31	3,500
19	16½	U. S. P.& F.1st pf.(1.20)	16½	16½	16½	16½	— ⅛	16½	16⅜	200
20	18⅝	U. S. P.& F. 2d pf.(1.20)	19⅜	19⅜	19⅜	19⅜	— ⅛	19½	19⅝	100
18½	12⅝	U. S. Distributing	16	17⅜	16	16⅝	+ 1⅛	16⅝	17	9,300
84	71¼	U. S. Distribut. pf. (7)	81	83⅜	81	82⅝	..	81	82½	1,000
72	58	U. S. & For. sec.	63	66⅝	63	66	+ 2½	65¾	66	5,600
92⅞	89	U. S. & For. Sec. pf.(6)	89	91	89	91	+ 2	91	91½	1,400
49⅞	29⅝	U. S. Hoffman Mch.(4)	32	32	32	32	..	32	33	300
213½	128	U. S. Indus. Alcohol.(6)	200	207⅜	200	205½	+ 2½	205	206	5,500
35⅞	17¾	U. S. Leather	22	22	22	22	..	22	22½	600
61½	29½	U. S. Leather, A (4)	34⅜	34⅜	33⅜	33⅝	— 1⅛	33½	34½	300
119⅜	81	U. S. Realty & Imp.(5)	93½	94⅞	93¼	93¾	+ ⅝	93¾	94	3,800
65	42	U. S. Rubber	50	52	50	51	+ 1	50¾	51¼	18,600
92¼	69¼	U. S. Rubber 1st pf.	74	75¾	74	75	+ ⅝	74	75	1,200
72⅞	48	U. S. Smelt. Ref. (3½)	52¼	53	52¼	52¾	— ⅛	52⅝	53	400
261½	163	U. S. Steel (7)	238½	243½	238½	240½	+ 2	240½	240⅝	111,900
144¾	139¼	U. S. Steel pf. (7)	143¼	143⅞	143¼	143¾	+ ⅛	143⅜	144⅛	700
109⅜	81½	U. S. Tobacco (4)	85	85	85	85	+ ⅛	83	85	100
93	68	Univ. Pict. 1st pf. (8)*	69¼	69¾	69	69	— ⅛	69	69¾	30
22¾	8⅝	Univ. Pipe & Rd.	8½	9	8⅝	8⅝	— ⅛	8¼	8⅝	700
100½	75	Univ. Pipe & Rd.pf.(7)*	75	75	75	75	..	75	75	10
58½	35	Util. Pr. & Lt., A (e2)	57	57¼	56½	57	..	56⅞	57	31,300
116¾	68	Vanadium Corp. (14)	88⅝	92⅜	88⅝	89⅞	+ ⅛	87¼	90	7,600
83	60	Van Raalte 1st pf.	82½	82½	82½	82½	..	82½	85	20
51⅞	45½	Vick Chemical (2½)	48	48	47⅞	47⅞	— ⅛	47⅝	48	300
24⅜	9¾	Virginia-Car. Chem.	11½	12	11½	11¾	+ ⅛	11½	12	1,300
65½	36¾	Va.-Car. Chem. 6% pf.	41¾	43⅝	41¾	42⅜	+ 1	42	43¾	1,000
80	20	Wabash	68⅝	69¾	68⅝	69¾	— ⅛	69	70	800
91	79	Wabash pf B	84	84	83	83	— 1	83	86	200
34½	22¾	Waldorf-System (1½)	32	32	31⅜	31¾	— ⅛	31¾	32	700
106	100¾	Walgreen Co. pf (6½)	101	101	101	101	— 1	100	102	100
48½	23¾	Walworth Co. (1.20)	39¾	40⅜	39¾	40⅜	+ ⅝	40	40½	900
21¾	8¾	Ward Baking B	10⅝	10⅝	10⅝	10⅝	..	10½	11	800
87½	71	Ward Baking pf (7)	75	75	75	75	..	75	76	100
64⅞	54¼	Warner Bros. Pic.(12½)	58½	59⅝	58½	59	+ ⅝	59	59¼	5,900
89¾	44	Warner B. P. pf (2.20)	56	56	56	56	— 1	56	62	500
42⅞	30¼	Warner-Quinlan (2)	30¾	31¼	30¾	31¼	+ 1⅛	30¾	31½	1,700
202	139	Warren Bros. (15)	189	193	189	192	+ 4	186	192	600
34½	15½	Warren Fdry. & Pipe	17¼	17¼	17¼	17¼	..	17½	17¾	400
119⅝	72⅝	Webster Eisenlohr	84	86	84	86	+ 2	84	86⅝	200
48	30½	Wesson Oil & Snow. (2)	33¼	33¾	33	33	— ⅛	33	34	200
72⅛	55	Wesson Oil & S. pf(4)	59⅞	59⅞	59¼	59¼	— ⅛	59	60	200
102	93½	W. Penn El. pf (6)	95⅝	96	95⅝	96	+ 1½	96	96⅜	150
111¼	103	W. Penn El. pf (7)	105	106¼	105	106¼	+ 1½	106	106	180
117	113	W. Penn Pwr. pf (7)	115¾	115⅝	115¾	115⅝	— ½	115¼	116⅝	10
40	22¾	W. Dairy Pr. B	35⅞	35⅞	35	35⅜	— ⅝	34½	35⅞	800
54	42⅜	Western Maryland	42⅞	43¼	42	42⅝	— ⅛	42	42⅝	4,400
41⅞	32⅝	Western Pac.	37	37	37	37	..	37	37½	200
238½	179⅝	Western Un. Tel. (8)	220	226	220	224	+ 1¾	223	225½	2,500
67⅝	49¾	Westingh. Air Br. (2)	60	61⅞	59¼	61	..	61	61⅞	4,500
292⅝	187⅛	Westingh. E. & M. (4)	261	266⅝	260¼	265	+ 4⅝	265	265⅞	15,300
284	152	Westingh. 1st pf (4)	240	246	240	246	+ 5	246	253	60
57⅜	33	Weston El. Instru.	52¼	55⅞	52¼	55⅜	..	54	55¼	5,100
94⅞	49¾	Westvaco Chlorine (2)	75	79	73	79	+ 5	75¾	79⅛	2,200
38	30½	White Eagle Oil (2)	34	35	33	35	+ 2	34½	35	2,100
53⅜	38	White Motors (1)	45	45	45	45	..	44⅜	45⅛	100
55⅝	43	White Rock M. & (3)	53½	53⅝	52⅝	53⅜	— ⅛	52⅞	53⅞	1,000
48	12	WRK Sewing Mach.	18	18	18	18	..	18	18½	200
29⅜	17	Wright Oil & Gas	18	19⅝	18	19	..	19¼	19⅝	1,300
61½	37	Wilcox Rich. A (2½)	45⅝	45⅞	45⅝	45⅝	— ⅜	45⅞	46	100
62	34	Wilcox Rich. B (c2)	43	44⅜	43	43	..	43¾	44	2,900
35	20	Willys-Overl'd (c1.20)	22	22	21¼	21¾	— ⅛	21¾	21⅝	6,200
103	92	Willys-Overl'd pf (7)	95¾	95¾	95¾	95¾	+ ⅛	95¾	96	100
13⅜	6⅝	Wilson & Co.	7	7	7	7	..	7	7¼	200
27	17⅝	Wilson & Co., Cl. A	18½	18½	18½	18¾	— ⅛	18½	17⅞	600
79	54½	Wilson & Co. pf.	58½	59⅛	58½	59¼	+ ⅛	59¼	61	200
100⅛	85	Woolworth Co. (2.40)	96⅞	97½	96⅞	97	+ ⅝	96¾	97	5,900
121½	43	Worthington Pump	118	118⅞	117	118¾	+ ⅝	117¾	118	1,800
90¼	68	Worth. Pump pf B(6)	69	89¾	69	89¼	+ ¼	89½	90	200
80⅛	70	Wrigley (W. Jr.)(4)	75	76	75	76	+ 1	75	76	600
58	61⅜	Yale & Towne Mfg. (4)	65	85½	84	85½	..	84½	85¾	1,500
51⅜	34¾	Yellow Tr. & Coach	35½	35⅞	35	35⅝	— ⅛	35	35⅞	6,500
39⅝	33	Young Sp. & Wire (3)	59¼	59⅝	59¼	59⅝	+ ⅛	59¼	59⅞	11,300
143	140	Young. Sheet & T. (5)	141	142½	141	142½	+ 1½	137	141	700
53⅜	40	Zenith Radio (2)	44½	46⅜	44½	45¾	+ 1½	45⅜	45⅞	2,300
RIGHTS.			**Expire.**							
12⅝	11⅜	Am. Cob	Oct. 1	12	12⅝	11⅞	12	— ⅛	11⅝	12	4,200
1⅛	⅞	Auto Sales	Sep. 28	⅞	⅞	⅞	⅞	+ ⅛	⅞	⅞	2,000
1	⅝	Bendix Av.	Sep. 30	⅞	⅞	⅞	⅞	+ ⅛	⅞	⅞	37,200
6⅞	5⅝	B'klyn Edison	Sep. 28	6⅛	5⅝	5⅞	..	5⅞	5⅞	48,500
1⅛	⅞	Bowman-Bilt. (pf)	Sep. 30	1	1	1	..	1	1⅛	19,400
2	1⅝	Math. Alka.	Sep. 27	1⅞	2	1⅝	1⅞	+ ⅛	..	2,200
13⅛	12¼	Murray Corp.	Oct. 1	12¾	12¾	12¾	12⅝	— ⅛	12¼	12¾	2,000
2⅜	2¼	Nat. Dairy	Sep. 23	2⅜	2⅜	2⅜	2⅜	— ⅛	2⅜	2⅜	28,100
⅞	⅞	Warner B. Pic.	Sep. 30	⅞	⅞	⅞	⅞	..	⅞	⅞	19,300

Unit of trading less than 100 shares. (e) Extra.

Cleveland, Ohio

This City, with an estimated population of 1,010,300 is one of the leading manufacturing and distributing centers.

We are offering bonds of the City of Cleveland, direct and general obligations of the entire City, at prices to yield 4.40% to 4.60%, according to maturity, being equivalent to a taxable bond yielding 5% to 5.23% if held by a corporation subject to the 12% corporation tax, and 4.89% to 6.13% to individuals with taxable incomes of $20,000 or over.

Send for Descriptive Circular

THE EQUITABLE TRUST COMPANY OF NEW YORK
11 Broad Street
79 Madison Ave. 355 Madison Ave.
1040 Madison Ave. 40 Worth Street
368 East 149th Street

BOND SALES ON THE STOCK EXCHANGE

WEDNESDAY, SEPTEMBER 11, 1929.

Day's Sales.	U. S. Govt.	Domestic.	Foreign.	Total All.	Year to Date.	U. S. Govt.	Domestic.	Foreign.	Total All.
Yesterday	$164,000	$6,390,500	$2,187,000	$8,741,500	1929	$90,395,050	$1,409,587,700	$459,221,700	$1,959,204,450
Tuesday	731,000	6,778,000	2,210,000	9,714,000	1928	137,616,400	1,420,174,480	590,193,800	2,147,984,680
Year ago	193,000	5,787,500	1,946,000	8,926,500	1927	221,288,350	1,547,191,250	616,777,200	2,385,256,800
Two years ago.	2,188,500	5,942,000	2,737,500	10,863,000	1926	195,409,250	1,448,575,500	474,877,450	2,118,862,200

UNITED STATES GOVERNMENT LOANS.

Range Since Date of Issue High.	Date.	Low.	Date.	Range 1929 High.	Low.	Sales in 1,000s.	Issue.	Open.	High.	Low.	Last.	Net Change.	Closing Bid.	Asked.	Yield.
103.1	Oct. 19, 1922	86.1	June 2, 1921	99.31	96.00	3	Liberty 3½s, 1932-47	97.19	97.19	97.19	97.19	—.1	97.20	97.23	3.67
103.30	Mar. 9, 1927	84.00	May 21, 1920	100.8	98.2	14	Liberty 1st conv. 4¼s, 1932-47	98.28	98.28	98.24	98.25	—.3	98.24	98.28	4.35
103.15	Mar. 24, 1927	84.00	July 30, 1920	100.00	97.30	5	Liberty 1st conv. 4¼s, reg....	98.22	98.22	98.22	98.22	+.2	.....	.....	.....
104.12	Mar. 9, 1927	82.00	May 20, 1920	100.12	98.6	84	Liberty 4th 4¼s, 1933-38.....	98.30	98.31	98.26	98.29	.....	98.27	98.30	4.40
104.6	Mar. 9, 1927	82.15	May 20, 1920	100.11	98.8	30	Liberty 4th 4¼s, registered.	98.24	98.24	98.24	98.24	—.7	.....	.....	.....
116.6	Jan. 7, 1928	98.1	Mar. 27, 1923	111.26	105.00	16	Treas. 4½s, 1947-52.....	106.16	106.18	106.16	106.18	—.4	106.16	106.20	3.74
111.12	Jan. 9, 1928	100.9	Dec. 23, 1924	106.18	101.4	2	Treas. 4 . 1944-54.....	103.00	103.00	102.16	102.16	—.24	102.20	102.24	3.71
99.21	Nov. 20, 1928	95.4	Mar. 12, 1929	98.18	95.4	30	Treas. ⅞s, 1940-43.....	97.19	97.19	97.19	97.19	—.3	97.18	97.20	3.59

Quotations after the decimal point in the above table represent one or more 32ds of a point.

U. S. TREASURY NOTES.

	Rate	Bid.	Asked.	Yield.
Dec., 1929	4¼	99.26	99.28	4.69
Dec., 1929	4¾	99.31	100.1	4.62
Mar., 1930	5¾	100.5	100.7	4.68
Mar., 1932	3½	97.20	97.28	4.40
Sept., 1932	3½	97.18	97.28	4.26
Dec., 1932	3½	97.16	97.26	4.23

Figures after decimals are 32ds.

U. S. BOND QUOTATIONS.

Closing quotations for issues not traded in on Stock Exchange yesterday:

PRE-WAR ISSUES.

Bid.	Ask.		Bid.	Ask.
2s, r. 1930	101¼	3s, c. 1941	103	
2s, c. 1936	101¼	3s, c. 1941..	87	94
2s, r. 1946	87	4s, r. 1944..	87	94
2s, c. 1946	87	4s, c. 1944..	87	94
2s, r. 1947	87	4s, r. 1947..	87	94

	Bid.	Asked.
Panama 2s, '36	101¼	102
Panama 2s, '38	101¼	102
Panama 2s, c. '61	87	94

TREASURY BOND.

	Bid.	Asked.
Treasury 3¼s, 1946-56	100.13	100.18
Treasury 3¼s, 1943-47	97.16	97.20

South America

56 BRANCHES

Argentina ∽ Brazil ∽ Chile
and throughout the Americas,
France, Spain and England

The Anglo-South American Bank, through its 41 years of export and import banking experience, has acquired an intimate knowledge of the countries in which it has branches. This trade information is available to interested business men.

ANGLO-SOUTH AMERICAN BANK, LTD.
Represented by
THE ANGLO-SOUTH AMERICAN TRUST COMPANY
49 Broadway New York

FOREIGN BONDS.

Issue.	Open.	High.	Low.	Last.	Net Change.	Closing Bid.	Asked.	Yield.
Alpine Mt Steel 7s, 1955	94½	94½	94½	94½		94½	95	7.40
Antioquia 7s, A, 1945	85	85	85	85		85	85½	8.84
7s, B, 1945	85	85	85	85		85	85½	8.84
7s, C, 1945	85	85	85	85		85	85½	8.84
Am Ice 8s, 1953	95	95	95	95		95	96	8.42
Am Y G Chem 5½s, 1949	115	115	115	115		115	115½	5.04
2d 7s, 1937	115	115	115	115		115	115½	5.04
3d 7s, 1957	115	115	115	115		115	115½	5.04
Antwerp 5s, 1958	92¾	92¾	92¾	92¾		92¾	93	5.44
Argentine 5s, 1945	111½	112½	111½	112½		112½	112¾	4.44
Am Nat Gas 6½s, 1942	112	112	112	112		112	112½	5.37
Am Sug Ref 6s, 1937	102¾	102¾	102¾	102¾		102¾	103	5.72
Am Tel & Tel gold 4s, 1929	100	100	100	100		100	100	4.00
Am Tob 6s, 1944	107½	107½	107½	107½		107½	107¾	5.34
Am Wat Wks & El 6s, 1934	107	107	107	107		107	107½	5.34
Anglo-Chil 7s, 1945	90	90	90	90		90	90½	7.73
Ann Arbor 1st 4s, 1995	72	72	72	72		72	73	5.52
Ark & M B&T 5s, 1964	94½	94½	94½	94½		94½	95	5.29
Armour 4½s, 1939	89¾	89¾	89¾	89¾		89¾	90	5.03
Assoc Oil 6s, 1935	102¼	102¼	102¼	102¼		102¼	102½	5.37
A T & S F Gen 4s, 1995	91	91	90½	90½		90½	90¾	4.42
2nd 4s, 1995	90½	90½	90½	90½		90½	90¾	4.42
Adj 4s, 1995	90½	90½	90½	90½		90½	90¾	4.42
Stpd	100	100	100	100		100	100½	4.00
Atl Gulf & W I col 5s, 1959	104½	104½	104½	104½		104½	105	4.73
Atl Coast Line 1st 4s, 1952	90½	90½	90½	90½		90½	90¾	4.42
Atl L & N col 4s, 1952	86½	86½	86½	86½		86½	87	4.60
Atl Ref deb 5s, 1937	106¼	106¼	106¼	106¼		106¼	106½	4.68
Balt & Ohio 1st 4s, 1948	91½	91½	91½	91½		91½	91¾	4.42
1st ref 5s, A, 1995	97	97	97	97		97	97½	5.13
2d 4½s, 1933	96½	96½	96½	96½		96½	96¾	5.00
3d 4½s, 1925	97	97	97	97		97	97½	4.87
Ref & gen 6s, D, 1995	107	107	107	107		107	107½	5.58
Bangor & Aroos 4s, 1951	85	85	85	85		85	86	4.71
Barcelona Tr 5s, 1952	90	90	90	90		90	90½	5.54
Bay State Gas 6s, 1946	100	100	100	100		100	100½	5.97
Beauharnois 5s, 1953	97	97	97	97		97	97½	5.13
Beaver Board 6s, 1933	100	100	100	100		100	100½	5.97
Beth Steel ref deb 5s, 1942	100½	100½	100½	100½		100½	100¾	4.97
pur mon 5s, 1936	100½	100½	100½	100½		100½	100¾	4.97
5s, 1942	100½	100½	100½	100½		100½	100¾	4.97
Bergen 8s, 1945	110	110	110	110		110	110½	7.23
Berlin 6s, 1958	84	84	84	84		84	84½	7.14
Bor City El 6½s, 1951	84½	84½	84½	84½		84½	85	7.70
Boston & Me 5s, 1967	94½	94½	94½	94½		94½	94¾	5.29
Botany Mills 6½s, 1934	58	58	58	58		58	60	11.25
Bowman-Bilt 7s, 1934	90½	90½	90½	90½		90½	91	7.69
Bklyn Edison 5s, 1949	102¾	102¾	102¾	102¾		102¾	102¾	4.85
Bklyn Edison 5s, A, 1930	100	100	100	100		100	100½	4.97
Bklyn Man Tr 5s, S F A, 1968	90	90	90	90		90	90½	5.54
5s, 1950	90	90	90	90		90	90½	5.54
5s, 1941	91	91	91	91		91	91½	5.48
Bklyn Q Co&S 1st 5s, 1941	72	72	72	72		72	73	6.85
Bklyn Un El 5s, 1950	84½	84½	84½	84½		84½	85	5.88
Bklyn Un Gas 5s, 1950	102¾	102¾	102¾	102¾		102¾	103	4.85
Buff, R & Pitt con 4½s, 1957	91½	91½	91½	91½		91½	91¾	4.92
Bush Term con 5s, 1955	99¾	99¾	99¾	99¾		99¾	100	5.00
Bush Ter Bldgs 5s, 1960	101	101	100	100		100	100½	4.97
By-Prod Coke 5½s, 1945	100	100	100	100		100	100½	5.47
Cal Pet deb 5½s, 1938	93¾	93¾	93¾	93¾		93¾	94	6.00
Camagney Sug 7s, 1942	72	72	72	72		72	73	9.58
Can Nat Rys 4½s, 1930	99¾	99¾	99¾	99¾		99¾	100	4.50
4½s, 1954	91½	91½	91½	91½		91½	91¾	4.92
4½s, 1957	92¼	92¼	92¼	92¼		92¼	92½	4.87
5s, 1969	93½	93½	93½	93½		93½	93¾	5.33
Can Northern deb 7s, 1940	110½	110½	110½	110½		110½	110¾	6.32
deb 6½s, 1946	106½	106½	106½	106½		106½	106¾	6.12
Can Pacific deb 4s	81½	81½	81½	81½		81½	82	5.48
5s, 1944, cfts	101¾	101¾	101¾	101¾		101¾	102	4.87
6.....	101¾	101¾	101¾	101¾		101¾	102	4.87
4.....	101¾	101¾	101¾	101¾		101¾	102	4.87
11.....	101¾	101¾	101¾	101¾		101¾	102	4.87
1.....	101	101	101	101		101	101½	4.92
3.....	100½	100½	100½	100½		100½	100¾	4.97
Car, Clinch & Ohio 6s, A, 1938	106¾	106¾	106¾	106¾		106¾	107	5.14
Cen of Ga con 5s, 1945	97	97	97	97		97	97½	5.13
5s, C, 1945	96	96	96	96		96	96½	5.18
Cen of N J gen 5s, 1987	107½	107½	107½	107½		107½	107¾	4.63
Cen Pac 5s, 1960	98¾	98¾	98¾	98¾		98¾	98¾	5.07
2.....	98¼	98¼	98¼	98¼		98¼	98½	5.07
2.....	98¼	98¼	98¼	98¼		98¼	98½	5.07
Central Steel 8s, 1941	122	122	122	122		122	125	6.40
Certain-teed 5½s, 1949	98	98	98	98		98	98½	5.63
2.....	73	73	73	73		73	74½	6.85
4.....	74½	74½	74½	74½		74½	75	6.85
37.....	75	75	75	75		75	75½	6.85
24.....	76	76	76	76		76	77	6.77
Ches Corp 5s, 1947	99½	99½	99½	99½		99½	99¾	5.01
1.....	99½	99½	99½	99½		99½	99¾	5.01
3.....	99½	99½	99½	99½		99½	99¾	5.01
5.....	99½	99½	99½	99½		99½	99¾	5.01
ref 6s, C, 1995	108¾	108¾	108¾	108¾		108¾	109	5.49
1.....	108¾	108¾	108¾	108¾		108¾	109	5.49
1.....	108	108	108	108		108	108½	5.54
1.....	107¾	107¾	107¾	107¾		107¾	108	5.54
C & O gen 4½s, 1992	93¾	93¾	93¾	93¾		93¾	94	4.84
1.....	94¼	94¼	94¼	94¼		94¼	94½	4.79
3.....	94¼	94¼	94¼	94¼		94¼	94½	4.79
4½s, 1939	99½	99½	99½	99½		99½	99¾	4.52
5.....	99½	99½	99½	99½		99½	99¾	4.52
2.....	99½	99½	99½	99½		99½	99¾	4.52
4½s, A, 1993	93½	93½	93½	93½		93½	93¾	4.84
4½s, 1992	92¾	92¾	92¾	92¾		92¾	93	4.89
Chi & Alt 3½s 1950	70	70	70	70		70	71	5.63
Chi, Peo & St P gen 4s, 1988	30	30	30	30		30	30½	13.33
4.....	30	30	30	30		30	30½	13.33
2.....	30	30	30	30		30	30½	13.33
ref 5s, 1971	103¾	103¾	103¾	103¾		103¾	104	4.78
6.....	103¾	103¾	103¾	103¾		103¾	104	4.78
Chi Rys 5s, 1927	79½	79½	79½	79½		79½	80	5.00
Chi, R I & P gen 4s, 1988	81½	81½	81½	81½		81½	82	5.48
ref 4s, 1934	92½	92½	92½	92½		92½	92¾	4.87
2.....	92½	92½	92½	92½		92½	92¾	4.87
1.....	92½	92½	92½	92½		92½	92¾	4.87
1.....	92½	92½	92½	92½		92½	92¾	4.87
1.....	92½	92½	92½	92½		92½	92¾	4.87
20.....	92½	92½	92½	92½		92½	92¾	4.87
Chi, T H & So 1st 5s, 1960	92¼	92¼	92¼	92¼		92¼	92½	5.42
Chi Un Sta 5s, 1944	101	101	101	101		101	101½	4.92
Chi & W Ind con 4s, 1952	101½	101½	101½	101½		101½	101¾	3.92
5½s, 1962	100%	100%	100%	100%		100%	101%	5.42
Chile Cop deb 5s, 1947	93½	93½	93½	93½		93½	93¾	5.33
5.....	93	93	93	93		93	93½	5.33
1.....	93½	93½	93½	93½		93½	93¾	5.33
10.....	93½	93½	93½	93½		93½	93¾	5.33
C, C, C & St L deb 4½s, '31	99¼	99¼	99¼	99¼		99¼	99½	4.77
2.....	99¼	99¼	99¼	99¼		99¼	99½	4.77
Clev S L Line 4½s, 1961	94	94	94	94		94	94½	4.84
2.....	94	94	94	94		94	94½	4.84
Clev Un Ter 5½s, A, 1972	106¾	106¾	106¾	106¾		106¾	107	4.87
8s, B, 1973	105¾	105¾	105¾	105¾		105¾	106	4.87
30.....	106½	106½	106½	106½		106½	106¾	4.87
6.....	101	101	101	101		101	101½	4.92
Colon Oil 6s, 1938	85½	85½	85½	85½		85½	86	8.14
1.....	85½	85½	85½	85½		85½	86	8.14
1.....	86½	86½	86½	86½		86½	87	8.05
23.....	86½	86½	86½	86½		86½	87	8.05
Col Fuel & I 5s, 1943	92½	92½	92½	92½		92½	92¾	5.42
2.....	92½	92½	92½	92½		92½	92¾	5.42
Col Indus 1st 1934	91	91	91	91		91	91½	5.48
Col & South 4½s, 1953	87	87	87	87		87	87½	5.71
25.....	87	87	87	87		87	87½	5.71
6.....	87½	87½	87½	87½		87½	88	5.68
Col Gas & El deb 5s, 1952, Apr	96¾	96¾	96¾	96¾		96¾	97	5.15
1.....	97½	97½	97½	97½		97½	97¾	5.12
5s, '52, May	97	97	97	97		97	97½	5.12
9.....	97¼	97¼	97¼	97¼		97¼	97½	5.12
Com Credit 5½s, 1935	91	91	91	91		91	91½	6.57
2.....	90½	90½	90½	90½		90½	90¾	6.62
Conn Riv Tr 6s, 1948	90½	90½	90½	90½		90½	90¾	6.62
1977..	90½	90½	90½	90½		90½	90¾	6.62
2.....	90½	90½	90½	90½		90½	90¾	6.62
5½s, 1940	103	103	103	103		103	103½	5.31
2s1f..	104¾	104¾	104¾	104¾		104¾	105	5.31
2.....	105	105	105	105		105	105½	5.31
5.....	104¾	104¾	104¾	104¾		104¾	105	5.31
10.....	104¾	104¾	104¾	104¾		104¾	105	5.31
2.....	104½	104½	104½	104½		104½	104¾	5.36
3.....	104½	104½	104½	104½		104½	104¾	5.36
10.....	104%	104%	104%	104%		104%	105%	5.36
2s1f..	104%	104%	104%	104%		104%	105%	5.36
20.....	104%	104%	104%	104%		104%	105%	5.36
5s1f..	104%	104%	104%	104%		104%	105%	5.36
Consol Gas deb 5½s, '45	104%	104%	104%	104%		104%	105%	5.36
1.....	104%	104%	104%	104%		104%	105%	5.36
6.....	104%	104%	104%	104%		104%	105%	5.36
7.....	104%	104%	104%	104%		104%	105%	5.36
25.....	104%	104%	104%	104%		104%	105%	5.36
2sold..	105	105	105	105		105	105½	5.31
Copenhagen 4½s, 1953	84½	84½	84½	84½		84½	85	5.71
5s, 1952	89½	89½	89½	89½		89½	90	5.71
4.....	89½	89½	89½	89½		89½	90	5.71
1.....	89½	89½	89½	89½		89½	90	5.71
5.....	89½	89½	89½	89½		89½	90	5.71
4.....	90	90	90	90		90	90½	5.71
Cornwall Ry gen 5s, 1965	77	77	77	77		77	78	6.41
Czechoslovak 8s, 1951	100¼	100¼	100¼	100¼		100¼	100½	7.96
15.....	100	100	100	100		100	100½	7.96
Danish Man 8s, B, 1946	108½	108½	108½	108½		108½	109	7.31
5.....	108½	108½	108½	108½		108½	109	7.31
Denmark 4½s, 1962	83¼	83¼	83¼	83¼		83¼	83½	5.71
8.....	85½	85½	85½	85½		85½	86	5.71
6.....	85%	85%	85%	85%		85%	86	5.71
5½s, 1955	100	100	100	100		100	100½	5.46
12.....	100	100	100	100		100	100½	5.46
1.....	99%	99%	99%	99%		99%	100	5.46
6s, 1942	102¾	102¾	102¾	102¾		102¾	103	5.71
2.....	102¾	102¾	102¾	102¾		102¾	103	5.71
Deutsche Bk 6s, 1932	97¼	97¼	97¼	97¼		97¼	97½	6.41
2.....	97¼	97¼	97¼	97¼		97¼	97½	6.41
Duke Pr Pow 6s, 1966	103½	103½	103½	103½		103½	103¾	5.78
5.....	103½	103½	103½	103½		103½	103¾	5.78
Dutch E I 6½s, March, 1953	102%	102%	102%	102%		102%	103	6.12
2.....	102%	102%	102%	102%		102%	103	6.12
2.....	102%	102%	102%	102%		102%	103	6.12
6s, 1947	102¼	102¼	102¼	102¼		102¼	102½	5.78
6s, 1962	80	80	80	80		80	81	8.14
2.....	79%	79%	79%	79%		79%	80	8.14
6.....	80	80	80	80		80	81	8.14
6s, 1938	86	86	86	86		86	86½	7.43
1.....	86%	86%	86%	86%		86%	87	7.43
1.....	86%	86%	86%	86%		86%	87	7.43
2.....	86%	86%	86%	86%		86%	87	7.43
5.....	85%	85%	85%	85%		85%	86	7.43
5.....	85%	85%	85%	85%		85%	86	7.43
7s, 1950	102	102	102	102		102	102½	6.78
2.....	102	102	102	102		102	102½	6.78
1

The attractiveness of a security is determined by a comparison of assets, earning power and prospects in relation to current market price.

The services of a complete Statistical Department are available without charge.

Our convenient location prompts us to invite personal interviews in regard to new commitments or present holdings.

Normandie National Securities Corporation
CAPITAL $5,000,000
521 FIFTH AVENUE
Telephone: MURray Hill 7310

Associated Gas & Electric Company

Debenture Rights

Traded on New York Curb Exchange

Information on request

WOLFARTH & ILSLEY
30 Broad St., New York
Tel. BOWling Green 0322

Merchants & Manufacturers Fire Insurance Company
(Chartered 1849)
Newark, N. J.

Rapid growth of Company and substantial increase in Surplus and Reserves make the Stock of this Company an attractive investment.

Bought—Sold—Quoted

JOHN McGUIRE
INCORPORATED
INVESTMENT SECURITIES
120 BROADWAY—NEW YORK
RECTOR 2514

Consolidated Instrument Co.

Listed on the New York Curb Exchange

Brunner-Winkle Aircraft Corp.

Descriptive Circulars on request

Marion S. Emery & Co.
Incorporated
50 Broadway New York
Telephone Whitehall 3544
Uptown Office
535 Fifth Ave. New York
Telephone Murray Hill 8168

Investments that withstand the test of time

Now, more than ever before, you should seek investments with those attributes which insure their safety and their profit possibilities in the years to come.

You can find such an investment discussed in a booklet we have just prepared.

Send for copy "A-43"

Name
Address

DETWILER & Co.
INCORPORATED
Financing, Engineering, Management of Public Utilities
74 BROADWAY, NEW YORK
Philadelphia Washington Baltimore Buffalo
Rochester Albany Newark New Haven
Bridgeport Stamford Reading Easton
Pittsburg Williamsport Pottsville Passaic

$11,000,000 BONDS SOLD BY ILLINOIS

Highway Issue of 4s Awarded on Bid of 92.627—National City Company in Syndicate.

WILL BE MARKETED TODAY

Offered at Price to Yield 4.40%—Four Large Banking Groups in Competition.

The State of Illinois awarded at auction yesterday its issue of $11,000,000 4 per cent highway bonds, maturing serially $500,000 annually on May 1, 1945 to 1958, and $4,000,000 on May 1, 1959, at a price of 92.627. This figures about a 4.55 per cent basis. It compares with a price of 93.775, or a 4.42 per cent basis, for the last block of bonds sold on June 17, 1929, by the State, which amounted to $10,000,000 4s. The bonds were awarded to a syndicate comprising the Continental Illinois Company, Inc.; the National City Company, the First Union Trust and Savings Bank of Chicago and the William R. Compton Company.

The bonds will be re-offered today at prices to yield 4.40 per cent, which is said to be the lowest price ever quoted for the State's bonds of comparable maturities. In 1923, an issue of $6,000,000 4s was marketed at prices to yield 4.45 per cent, but the average maturity was only eleven years, as compared with a twenty-three-year average on this issue.

The second highest bid yesterday was that of 92.624, made by a syndicate comprising the Guaranty Company of New York, the Bankers Company of New York, the Equitable Trust Company, the Northern Trust Company, Estabrook & Co., R. L. Day & Co. Ames, Emerich & Co., Inc.; Eldredge & Co., the Detroit Company, Inc.; First National Company of Detroit, the Guardian-Detroit Company, Inc.; Arthur Sinclair, Wallace & Co., Dewey, Bacon & Co., Curtis & Sanger, H L. Allen & Co., Hannahs, Ballin & Lee, the Mississippi Valley Company, the Mercantile Trust Company of St. Louis, the First National Company of St. Louis, the Wells-Dickey Company and R. P. Minton & Co.

The third bid was 92.51, by a group composed of the First National Bank of New York, Halsey, Stuart & Co., Inc.; the Bancamerica-Blair Corporation, E. H. Rollins & Sons, Halligarten & Co., Roosevelt & Son, White, Weld & Co.; the Old Colony Corporation, R. W. Pressprich & Co., Geo. B. Gibbons & Co., Inc.; Salomon Brothers & Hutzler, Emanuel & Co., Graham, Parsons & Co.; Otis & Co. and L. F. Rothschild & Co.

The fourth bid was 92.10, by a group comprising Lehman Brothers, the Chase Securities Corporation, Stone & Webster and Blodget, Inc.; Kountze Brothers, Kean, Taylor & Co.; R. H. Moulton & Co., A. B. Leach & Co., Inc.; the American National Company, Stranahan, Harris & Oatis; Rogers Caldwell & Co., Batchelder, Wack & Co.; the Minnesota Company, Stern Brothers & Co., the Walheim-Platt Company, Bosworth, Chanute, Loughridge & Co. and Stix & Co. of St. Louis.

The State does not plan to issue any further highway bonds before Dec. 1, 1929. It reports an assessed valuation of $8,762,051,780 as of 1927 and a total bonded debt, including this issue, of $201,286,500.

Today the Chicago Sanitary District will be in the market with an issue of $10,650,000 4½s, due on Aug. 1, 1930 to 1949, on which tie bids were submitted on Aug. 29.

NEW STOCK ISSUES.

Corporation Shares to Be Offered to the Public for Subscription.

International Carriers.

The second piece of financing for International Carriers, Ltd., recently organized to specialize in investments and securities of American and European railroad systems, is announced for today in the offering of 400,000 shares of the capital stock at $25.50 a share. The offering will be made by Calvin Bullock. The financing is to provide additional funds "to take advantage of certain interesting situations in American and European railroad securities."

The company's investments include common and preferred stocks of forty-one of the countries leading railroad systems, disclosed in part as Santa Fe, Atlantic Coast Line, Baltimore & Ohio, Chesapeake & Ohio, Central of New Jersey, Rock Island, Great Northern, Illinois Central, Louisville & Nashville, New York Central, the Nickel Plate, Pennsylvania, Reading, Southern Pacific, Southern Railway and Union Pacific.

United States and Overseas.

A syndicate headed by the Harris Forbes Corporation will do the first public financing for the United States & Overseas Corporation, an investment trust formed a few months ago, according to an announcement made yesterday. The offering will consist of 600,000 shares of no par value common stock, with purchase warrants. The company, on completion of this financing, will have assets of about $22,000,000. It has no funded debt.

The capitalization will consist of 900,000 shares of no par value preferred, none of which will be outstanding at present, 300,000 shares of class A stock, all of which will be outstanding, and 3,000,000 shares of common, of which 750,000 shares will be outstanding. According to a statement issued by the bankers, the company has given material assistance in the carrying out of some of the important public utility projects in the United States and Europe.

Empire Corporation.

Initial public financing for the Empire Corporation, which has been formed as a holding company to acquire controlling interests and to otherwise invest in public utility enterprises, will be done shortly by a banking group comprising Yeager, Young & Pierson, Inc., Hale, Waters & Co., and Pirnie, Simons & Co. Inc. The offering will consist of 50,000 units in the form of allotment certificates, each consisting of one share of cumulative convertible preferred stock, $3 optional dividend series, one share of no-par common and one option warrant entitling the holder to purchase one share of common.

Each share of preferred will be convertible at the option of the holder at any time after March 1, 1930, into 2½ shares of common stock. Holders of the preferred of this series will be entitled to receive cumulative dividends in common stock at the quarterly rate of 1 1-16 of one share of common per share of preferred, or a quarterly dividend of 75 cents a share in cash.

$21,200,000 New Securities Offered to Investors Today

New securities totaling $21,200,000 will be placed on the market today by New York banking houses and syndicates. Of this amount, $11,000,000 will consist of bonds, a single issue, and the remainder, of stock.

The new bond issue is classified as follows:

Municipal	$11,000,000

FINANCING THIS YEAR NOW $4,231,847,000

Issues of Municipal and Real Estate Securities Are Not Included in Total.

INVESTMENT TRUSTS LEAD

Public Utility Companies Second in Amount of Flotations—Oil Corporations Third.

New bond and stock financing in the United States in the eight months ended on Aug. 31, excluding domestic and Canadian municipal amounted to $4,231,847,000, compared with $3,696,792,000 during the corresponding period in 1928, according to a compilation prepared under supervision of Otto P. Schwarzchild, editor of the National Statistical Service, publisher of American Underwriting Houses and Their Issues. New financing for financial corporations and investment trusts led that of all other groups with $1,494,093,000, while public utilities came next with $777,191,000 and the oil industry was with $220,590,000.

Harris, Forbes & Co., with their affiliate, the Harris Forbes Corporation, headed the list of investment banking houses in the matter of new offerings, appearing as syndicate head of groups marketing securities for $319,862,000. The National City Company ranged second as syndicate head with an aggregate of $221,184,000, but in addition it participated in syndicate marketing of $431,284,000. The Bancamerica-Blair Corporation was third with $172,750,000, and Goldman, Sachs & Co. was fourth with $160,851,000.

The following table shows the activities for the eight months of the fifteen investment houses heading the list of new underwritings:

(Last three figures omitted).

	As Synd. Head.	As Participant.	Total.
Harris, Forbes & Co.	$319,862	$249,450	$569,312
National City Co.	221,184	431,284	652,468
Bancamerica-Blair Corp.	172,750	166,700	339,450
Goldman, Sachs & Co.	160,851	.....	160,851
Dillon, Read & Co.	159,986	129,000	288,986
Lee, Higginson & Co.	155,672	257,250	412,922
Chase Securities Corp.	141,000	125,750	266,750
J. P. Morgan & Co.	124,784	.....	124,784
J. & W. Seligman & Co.	106,493	13,500	119,993
Otis & Co.	104,756	75,178	179,934
Guaranty Co. of N. Y.	91,450	379,284	470,734
Halsey, Stuart & Co., Inc.	82,902	305,845	388,747
Stone & Webster and Blodget, Inc	81,715	53,023	134,738
E. H. Rollins & Sons	81,548	437,286	518,835
Lehman Bros.	79,782	92,000	171,782

The new financing according to group was as follows:

(Last three figures omitted).

Amusements	$ 48,265
Automobiles and accessories	48,149
Aviation	158,741
Building materials	9,164
Business and store equipment	4,695
Chemical and drugs	89,036
Coal, coke, &c.	84,720
Construction and contracting	40,362
Financial-investment trust, &c.	1,494,093
Food products	67,386
Glass and pottery	3,340
Grain	12,592
Lumber	14,360
Machinery	304,860
Metals	82,850
Motor transportation	13,855
Oil	220,590
Perfumes and toilet articles	3,475
Printing and publishing	30,560
Public utilities	777,191
Pulp and paper	26,262
Radio and accessories	24,132
Railroads	158,153
Restaurants and supplies	9,587
Rubber	2,206
Shipping	26,110
Sporting goods and military	10,750
Stone and clay products	31,374
Stores	57,494
Textiles	16,660
Tobacco	4,143
Wearing apparel	16,357
Miscellaneous ind'l. and m'fg.	82,634
Canada-corporate	241,039
Other foreign-corporate	173,856
Other foreign-gov't. and munic'pl.	56,750
Total	$4,231,847

PAYS FOR 199,289 DEATHS.

Prudential Reports Disbursement of $66,000,000 This Year.

During the first half of the current year the Prudential Insurance Company of America paid 199,289 death claims, totaling more than $66,000,000, it was announced yesterday, or an average of 1,454 claims for about $485,000 on each working day. Of the claims paid 13,063, aggregating $4,452,996, were under policies which had been in force less than one year.

Since the inception of the company in 1875 the company has paid 5,103,790 death claims for a total of more than $1,000,000,000.

Czechoslovak Bonds Drawn.

Gold bonds of the Czechoslovak State loan of 1922, due on April 1, 1951, have been drawn to the amount of $112,700, together with $65,900 of the series due on Oct. 1, 1952, for redemption for the sinking fund on Oct. 1. They will be paid at the offices of Kuhn, Loeb & Co., the National City Bank and Kidder, Peabody & Co., on and after that date.

GUARANTEED STOCKS.

	Rate.	Bid.	Asked.
Alabama & Vicksburg	6	110	115
Alb. & Susquehanna R. R.	11	207	214
Ati. Birmingham Coast	5	97	100
At. & Char. Air Line	9	185	190
Canada Southern Ry	8	96	99
Caro., Clinchfield & Ohio.	4	80	83
Do stamped	5	93	95
Cleve. & Pitts. R. R. ($50)	7	74	77
Erie & Kalamazoo ($50)	8½	74	78
Fort Wayne & Jack. pf.	5½	100	105
Georgia R. R. & Bank	11	220	230
Lackawanna R. R. of N. J.	4	77	80
M. St. P. & S. S. M.	4	85	88
Morris & Essex R.R. ($50)	3.87	75	80
N. Y., Lack. & Western	5	100	105
Northern R. R. of N. J.	4	65	70
Oswego & Syracuse ($50)	9	90	93
Peoria Bureau	7	130	135
Pitts., Beas. & Lake Erie	8	29	32
Pitts., Ft. Wayne & Chi.	7	138	142
Do pf.	7	145	148
Rensselaer & Saratoga	6.07	120	122

U. S. INSULAR BONDS.

			Bid.	Asked.
Philippine Govt.	4½	Apr. 1958	98½	101
Do	4½	July 1952	98¾	100¾
Do	5	Apr. 1955	99	102½
Do	5	Feb. 1932	104	107
Do	5½	Aug. 1941	105	109
U. S. (Govt.)	2	Apr. 1930	101	103
U. S. Panama	6	June 1961	86	92
Govt. of P. Rico	4½	July 1938	98¼	102½
Terr. of Hawaii	3½	Dec. 1940	98½	100¾

N. Y. PORT AUTHORITY BONDS.

4s—	Bid	Ask	4½s—	Bid	Ask
Dec., '30-50.5.13	4.00		Mar., '52-60.3.23	5.00	
Dec., '51-90.5.15	4.00		Mar., '60-46.3.25	5.00	
Jan., '46-52.4.60	4.30				

New York Auction Company, Inc.

Common Stock

(Traded on New York Curb Exchange)

THE BUSINESS of the New York Auction Company, Inc., consists of warehousing, grading, sorting and selling furs and skins which are consigned to it by collectors and dealers from all parts of the world. At no time does the Company own any of the skins which are sold by it at public auction, acting merely as auctioneer. In addition the Company makes secured loans to fur dealers, collectors and trappers throughout the world. Its banking business, international in scope, exceeds $15,000,000 a year. These activities are conducted in the Company's fireproof building especially constructed to cover its needs, with a frontage of 220 feet on West 26th Street, New York, conservatively valued at $1,200,000.

THE EARNINGS of the Company have shown a consistent and steady growth since its inception in 1924. The earnings per share for the first six months of 1929 exceeded by 250% the earnings per share for the entire year 1924, as shown by the following table:

Year	Gross Sales	Gross Profits	Net Profits (a)	Earnings Per Share
1924	$ 9,321,955	$427,104	$ 84,698	$ .88
1925	13,551,735	543,412	147,997	1.54
1926	11,912,827	494,641	142,576	1.49
1927	15,650,531	624,030	218,612	2.28
1928	15,047,240	550,936	169,396	1.77
1929 (6 mos.)	11,060,674	430,389	220,160	2.30

(a) Before taxes.

Dividends have been paid without interruption for several years, the next quarterly dividend of 37½ cents per share being due and payable on September 15th. The Company has no bonds, notes or preferred stock, the common stock having first call on all the assets and earnings of the business. Notwithstanding its position of leadership in the world's fur market, it is interesting to note that the Company handles approximately only 10 per cent of the raw fur business of the world, thus indicating unusual room for future growth.

Analytical Circular on request

WALKER & COMPANY
149 Broadway Telephone Whitehall 6711

While the information herein is not guaranteed, we have obtained it from sources we consider reliable.

Duval Texas Sulphur Company

Bought—Sold—Quoted

TRADING DEPARTMENT
G. E. BARRETT & CO.
Incorporated
120 Broadway, New York
Telephone REC tor 2930

We Recommend—

Memphis Natural Gas

LISTED ON NEW YORK CURB EXCHANGE

Circular on Request

ABRAHAMS, HOFFER & Co.
Members New York Curb Exchange
29 Broadway New York
BOWling Green 1350

We have prepared a circular on

ATLAS POWDER CO

Atlas Powder Company is one of the leading factors in the nation's explosive business and in the manufacture of lacqeurs, artificial leather cloth, nitro-cellulose and carbons.

Earnings for 1929 and the future are expected to show a material increase over those of 1928.

Circular upon request

LAIRD, BISSELL & MEEDS
Members New York Stock Exchange
120 Broadway, New York
WILMINGTON, DEL. PHILADELPHIA, PA.

American Continental Corporation
General Gas & Electric, 6% Conv. Pfd.
Public Utilities Holding Corporation
United Founders Corporation
U. S. & Overseas Securities
U. S. Electric Power Corp.

Bought, Sold & Quoted

(Inquiries invited from dealers only)

Gilbert J. Postley & Co.
PUBLIC UTILITY BONDS
30 BROAD ST., N. Y. TEL. HANOVER 9423

POWER **WATER** **GAS**

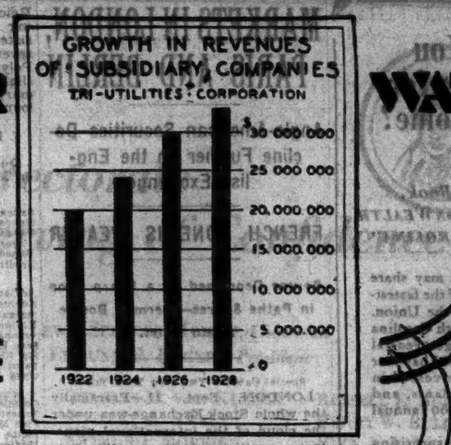

Tri-Utilities Corporation

Power—Gas—Water

More than two hundred and ninety million dollars of public utility properties operating in 26 states and providing the necessities of power, gas and water to a population estimated in excess of 4,290,000 distinguish Tri-Utilities Corporation securities as exceptionally attractive investments.

The indispensable nature of the services rendered—gas, water and electricity—and the continent-wide distribution of these services provide Tri-Utilities Corporation with a stability of earning power seldom found in a single enterprise.

This substantial public utility system includes: Federal Water Service Corporation, Peoples Light and Power Corporation, Southern Natural Gas Corporation, American Natural Gas Corporation and Power Gas and Water Securities Corporation. The first four of these companies are important factors in the fields of electric light and power, water service and manufactured and natural gas. Power Gas and Water Securities Corporation derives its revenues from the performance of underwriting services, from income on securities owned and profit from sale of such securities.

Write for special folder showing the interesting possibilities of Tri-Utilities Corporation securities.

Tri-Utilities Corporation
40 Exchange Place
New York

United States Electric Power Corporation

This Company has been formed by
United Founders Corporation
American Founders Corporation
Albert Emanuel Company, Inc.
The Harris Forbes Corporation
Hydro-Electric Securities Corporation
A. C. Allyn & Company, Inc.
W. C. Langley & Co.
Seaboard National Corporation
and other interests

Purchase warrants for Common Stock will be offered to stockholders of United Founders and American Founders

ORDERS EXECUTED AT THE MARKET

RANKIN, JONES & Co.
INCORPORATED
149 Broadway New York
Telephone Bowling Green 7390

HILLSON & NEUBERGER
Members New York Stock Exchange
120 Broadway Rector 0300

International Germanic Company, Ltd.
26 Broadway New York
Telephone Whitehall 0300 Cable Address Cogermanic

WIDELY DIVERSIFIED INVESTMENT SECURITIES
Write for Booklet A-3.
S. W. STRAUS & CO.
565 Fifth Avenue, New York City

Are You Looking for Safe Income?

This New Book,
"THE UNCOMMON WEALTH OF NORTH CAROLINA"

—shows how you may share in the prosperity of the fastest-growing State in the Union. Do you know North Carolina pays the second largest Federal tax? Do you know she has over $1,250,000,000 invested in manufacturing plants, and over $1,000,000,000 annual income from them?

These and other surprising facts of specific interest to investors are clearly and briefly presented in this new book, published by the Home Mortgage Company, whose bonds on North Carolina property, issued under ideal conditions of prosperity, offer investors supersafety of principal and certainty of income.

Without obligation we will gladly send a copy of this book free, upon request, to any investment dealer or private investor. Write for booklet T-14.

HOME Mortgage Co.
Durham, North Carolina

Make Your Money Earn MORE Money

8% N. C. C. A. Certificates
An Attractive Investment

There are over 8000 investors from all over the world who are owners of N.C.C.A. Securities.

... Selling at a price to yield 7.69%. Available in amounts from $25. to $25,000.

SEND COUPON

National Cash Credit Corp.
NCCA ORGANIZATION
40 Journal Square Jersey City, N. J.
127

Please send booklet describing this Security. I understand this entails no obligation.

NAME _____

ADDRESS _____

Television

How Will Its Use Compare With Radio?

With the prediction by C. Francis Jenkins that Television Sets will be in use in homes by Fall, the commercial possibilities of this new art defy imagination.

We have prepared a 32 page booklet and Special Letter on
JENKINS TELEVISION
which we shall be glad to send on request.

Address Dept. T-8 for copies

Thomas E. Mulhall & Co., Inc.
150 BROADWAY, NEW YORK
Telephone, Rector 6573

V. C. Bell & Company
Incorporated
20 Pine Street New York

INVEST IN A BUILDING SHARE IN A BUSINESS
Send for The Illustrated Book
"Our Plan—Your Opportunity"
Henry Mandel Associates, Inc.
10 East 40th Street — New York — Tel. Ashland 5030

Corporate Financing
Smidth & Efinger
50 Broad St. New York
Bowling Green 5167

ENDURING FINANCIAL RECORDS

A limited number of copies of The New York Times each day are printed on imperishable rag paper which will last indefinitely in files. Banks and business houses that place their announcements in The New York Times will have the assurance that their advertisements appearing in the newspaper preferred for such announcements will also be a permanent record.

MARKETS IN LONDON, PARIS AND BERLIN

Anglo-American Securities Decline Further on the English Exchange.

FRENCH TONE IS WEAKER

Bourse Depressed by a Sharp Drop in Pathe Shares—German Boerse Again Quiet.

Special Cable to THE NEW YORK TIMES.

LONDON, Sept. 11.—Practically the whole Stock Exchange was under the cloud of the international monetary position today. Gilt-edges showed a slightly firmer tendency on more confident views of the money outlook. The 5 per cent War Loan was £101 and the 3½ per cent conversion loan hardened to £72⅞.

Wall Street's condition was reflected in a further fall of Anglo-American securities here. Traction was 69 and Hydroelectric 78¾, but International Holding was a bright exception at 12⅝. The talking machine group was irregular, Columbia Graphophone falling to £14⅛ with the weakness in New York, but His Master's Voice Graphophone rose sharply to £7⅝.

Margarines weakened, Union being £5⅞ and Unie £6⅛. Cunard at 25⅝ was a dull spot among the shippings. A feature of the minings was the Anglo-American Corporation 10-shilling shares in which dealings started today. They opened at £1⅛. The 8 per cent preference shares were 92½.

Rhodesians were an uncertain market, the point of interest being the sharp movements in Ewans, which after rallying from 33s. to 33s. 9d. went back to 33s. 3d. The oil market was similar lifeless, the price movements being few and mostly downward.

Credit was in ample supply today; overnight loans were offered at 4½ to 4¼ per cent. Discount rates were steady with business quiet. The Bank of England today sold £6,900 of bar gold and exported £2,000 in sovereigns, making the net efflux for the week £905,804. Sterling on New York was fairly steady at $4.84⅛.

London Closing Prices.

These quotations were made at the close of trading on the London Stock Exchange yesterday:

	Closing Price.	Net Chge.
American Cellulose	29/	—3/
Do pf.	19½s	
Anglo-Dutch	3/	+3d
Assoc. Portland Cement	1/2/6d	
Assoc. Elec. of Gt. Britain	46s 6d	+6d
British Celanese	£1⅛	+1/8
Do pf.	18s 6d	+3d
Cables & Wireless, B	7/0	—1/
Canadian Celanese	£1⅛	
Do pf.	£1⅞	+1/4
Canadian Marconi	£⅛	—1/8
Columbia Graphophone	£14⅛	—1/8
Courtaulds, Ltd.	6/	+1/
Creole Oil	£1⅛	+1/8
H. M. V. Graphophone	£7⅝	+1/8
Hydroelec. Sec. (Can. Funds)	£1⅞	+1/8
Imperial Chemical	33s 10½d	
Int. Holding (Can. Issue)	£12⅞	+1/8
London Tin Syndicate	£5	
Margarine Union	£5⅞	+1/
Margarine Unie	£6⅛	+1/8
Mex. L & P (Amer. funds)	$13⅝	+2
Rhodesian Nat Trust	£1⅛	—1/8
Rio Tinto	£19⅛	—1/4
Royal Dutch	£24⅞	—1/8
Shell Transport	£4⅞	
Tin Selection Trust	33/	—6d
Underground Elect	£25⅝	
War Loan 4%	103½	+1/8

(Per cent of par.

Selling Movement in Paris.

Wireless to THE NEW YORK TIMES.

PARIS, Sept. 11.—There was today on the Paris Bourse a continuation of the selling movement which started yesterday. A sharp drop in Pathe depressed the market, but toward the close a better tone was evident. A slight improvement was noticeable just before the end of the day's business.

The failure of the favorable Wall Street market to influence the Bourse completely puzzled the financial observers here. They are also at a loss to explain why the Curb remains firm despite the official market's weakness.

Banks stiffened and French rentes continued steady, the latter closing as follows: The 3 per cents, 76.80; 1918 4s, 95.80; 1920 amortizable 5s, 128.55; 1928 5s, 102.25; 1920 6s, 104.95; 1927 amortizable 6s, 112.40.

Paris Closing Prices.

The following closing quotations were recorded on the Paris Bourse yesterday, in francs:

	Closing Price.	Net Chge.
BONDS.		
Rente 4% 1917	96.00	+.55
Rente 5% 1915-16	104.75	
BANKS.		
Banque de France	35,225	—275
Banque de Paris et des Pays-Bas	2,505	— 80
Banque de l'Union Parisienne	2,460	— 85
Comptoir National d'Escompte	2,111	— 29
Credit Lyonnais	3,305	— 20
Societe Generale	1,890	— 20
Credit Commercial de France	1,980	— 85
Societe Marseillaise	1,365	+ 25
Banque National de Credit	1,635	— 7
PUBLIC UTILITIES.		
Cie. Generale d'Electricite	4,010	— 25
Energie Elec. du Litt. Medit.	1,495	— 15
Energie Elec. du Sud Ouest	1,770	— 10
Union d'Electricite	1,455	— 20
INDUSTRIALS.		
Canal de Suez	23,050	—210
Hotchkiss & Cie	2,310	
Kuhlmann	1,396	— 21
Mines de Courrieres	1,830	
Pechiney	4,555	—105
St. Gobain, Chauny, Cirey	8,310	
Schneider & Cie	2,240	— 15
Haut Katanga capital shares	8,500	
Asturienne des Mines	606	— 9
Air Liquide	3,420	— 45
Credit Generale des Petroles	1,175	
Wagon Lits	850	— 13
Ford of France	815	— 8
RAILROADS.		
Chemin de Fer du Nord	2,575	— 30
Paris Lyons Mediterranean	1,445	— 10

Berlin Closing Prices.

The following closing quotations in reichsmarks were recorded on the Berlin Exchange yesterday:

	Pr. of Par.	Net Chg.
Allg. Deutsche Credit (ADCA) (10)	124	— 1
Berlin, Handels Ges. (12)	203	
Commerz und Privat-Bank (11)	176	— 1
Darmstaedter & Nationalbank (12)	268	— 1
Dresdner Bank (10)	155	— 1
Deutsche Bank (10)	165	
Disconto Ges. (10)	151	
Reichsbank (12)	201	— 2
Allg. Elektr. Ges. (A. E. G.) (8)	132	1
Gelsenkirchen Bergwerk (8)	143	— 1
Daimler (0)	50	
Gesfuerel (10)	208	— 5
Hamburg-Amer. Line (HAPAG) (f)	118	
Harden Chemical (0)	75	— 1
Harpener Bergbau	248	— 2
I. G. Farben Indust. (Dye Trust) (12)	216	— 2
Karstadt (12)	176	— 2
Mannesmann Tubes	116	— 1
North German Lloyd (8)	110	— 1
Phoenix Bergbau (6%)	107	— 2
Rhein. West. Elektr. (G.W.E.) (0)	237	— 2
Siemens & Halske (14)	284	— 4
Leonhard Tietz (10)	196	
Ver. Glanzstoff (18)	342	— 5
Ver. Stahlwerke (Un. Sti. Wks.) (0)	110	— 7

Berlin Dull and Lower.

Special Cable to THE NEW YORK TIMES.

BERLIN, Sept. 11.—The Boerse was pessimistic today and there were declines all along the line, with trading practically at a standstill. There were no apparent reasons for depressed tendency and no alarming rumors were circulated, but the absence of purchasing orders, on the one hand, and the fact that private investors gave selling orders, on the other, sufficed to create a gloomy aspect.

The main depressive factor was a continued decline in Dyes Trust and Reichsbank shares. While the mining market was comparatively resistent the electricals weakened several points. Bemberg fell 7 and Polyphon 6 points. The close was slightly improved. The money market continued easier, with call loans at 6 to 8 per cent.

ITALIAN STOCK PRICES.

Quoted in dollars on basis of prices on Milan Stock Exchange:

	Bid.	Asked.
BANKS.		
Banca d'Italia	99	100
Banca Commerciale Italiana	72	73
Banca d'America d'Italia and Ameritalia	10⅜	11⅛
Banca Nazionale di Credito	23⅝	23⅞
Credito Italiano	42½	43⅛
PUBLIC UTILITIES.		
Adriatic Electric	15¾	15¾
Adamello	14⅜	15¼
Italgas	12¼	12⅜
Italian Edison	44¾	45¼
Lombard Electric	49	50
Selm Electric	6¼	6⅜
Riv Electric	7⅛	7⅜
Terni Electric	21	22
Unes	6	6¼
INDUSTRIALS.		
Cosulich	4¼	5
Ernesto-Breda	6¼	7
Fiat Motors	24¼	25¼
Isotta Fraschini	11¾	11⅞
Montecatini	13½	14
Navigazione Generale Italiana	26¼	27
Pirelli Rubber	62	63

GENEVA QUOTATIONS.

Special Cable to THE NEW YORK TIMES.

GENEVA, Sept. 11.—Stocks were irregular today. Closing quotations included:

	Closing Price.
Union Financiere de Geneva	582
Credit Suisse	1,000
American European Securities com.	478
Do pf.	525
Hispano Americana de Electricidad	2,730
Nestle & Anglo-Swiss Condensed Milk Co.	815
Kreuger et Toll	886
Cie Suedoise d'Allumettes B	467
BOND.	
Societe Meridionale d'Electricite 7s, '27	5,190

FEARS SUGAR RECEIVERSHIP

Cuba Corporation Committee Sees Forced Sale Now Certain.

Although only 28 per cent of the debentures of the Cuba Sugar Corporation remains undeposited under the agreement for reorganization of the company, the reorganization committee announced yesterday that a receivership for the company, with consequent forced sale of the properties, was inevitable. However, it expressed the belief that because of the fairness of the plan and the substantial support it had received, the committee would be able to carry it out even in receivership.

The committee pointed out that in receivership proceedings non-assenting debenture holders would receive only their distributive share of the proceeds of any forced sale, whereas upon consummation of the plan the depositing debenture holders would receive securities of the new company, and stated its belief that these securities would be of materially greater value than the share of the proceeds of sale which the non-depositing debenture holder will obtain.

An extension of the time for deposit of securities was made to include Sept. 25 and for the exercise of subscription warrants to include Oct. 5.

AUGUST FOREIGN TRADE OF GREAT BRITAIN

Board of Trade Reports Imports Exceeded Exports by £28,930,000.

LONDON, Sept. 11 (AP).—The Board of Trade returns for Great Britain's foreign trade in August are as follows:

Total imports, £100,980,000; exports, British products, £63,040,000; re-exports, foreign goods, £9,020,000; total exports, £72,060,000; excess of imports, £28,930,000.

The statement shows the following changes from the figures as compared with July:

Exports, British goods...decreased £3,470,691
Re-exports, foreign goods increased 1,069,033

Total exports ...decreased £2,429,758
Imports ...increased 7,150,084

Excess of imports.....increased £9,579,842

Compared with August, 1928, the statement shows the following changes:

Exports, British goods...increased £823,022
Re-exports, foreign goods increased 283,836

Total exports .....increased £1,090,858
Imports .....increased 3,280,428

Excess of imports.....increased £2,202,870

Trade for August, 1929, compares as follows with August, 1928, and with August, 1927:

	Aug., 1929.	Aug., 1928.	Aug., 1927.
Exports, British goods	£63,040,000	£62,216,978	£59,416,332
Re-exports, foreign goods	9,020,000	8,756,464	8,792,373
Total exports	£72,060,000	£70,973,442	£68,202,705
Imports	100,990,000	97,700,572	90,100,024
Excess of imports	£28,930,000	£26,727,130	£21,897,219

Trade for the eight months of the calendar year compares as follows with the corresponding periods of 1928 and 1927:

	1929.	1928.	1927.
Exports, British goods	£488,301,977	£478,334,016	£457,872,574
Re-exports, foreign goods	77,561,899	84,696,019	84,695,828
Total exports	£565,853,876	£563,030,035	£542,568,102
Imports	799,210,891	766,369,467	800,611,082
Excess of imports	£233,365,015	£235,279,372	£258,042,930

Exports of British products during recent months show the following comparisons:

	1929.	1928.	1927.
August	£63,040,000	£62,216,978	£59,410,332
July	60,885,097	60,885,097	56,121,131
June	49,883,000	59,472,488	55,981,796
May	67,436,598	58,554,476	63,275,914

The largest monthly export since the war was £137,451,804, in July, 1920; the smallest was £23,152,238, in June, 1922.

Imports in August show the following comparisons with other months:

	1929.	1928.	1927.
August	£100,990,000	£97,700,572	£90,100,024
July	93,350,966	95,468,408	93,362,350
June	91,488,000	99,369,426	90,328,250
May	103,491,587	99,411,920	96,388,845

The largest monthly import since the war was £188,088,388, in July, 1920; the smallest £69,384,957, in February, 1922.

National Reserve Corporation

BOARD of DIRECTORS

WILLIAM R. BAYES
Pres., Brooklyn National Life Ins. Co., Brooklyn, N. Y.; Pres., Kings County Savings Bank, Brooklyn, N. Y.

S. V. BOGERT
Resident Vice-Pres., Natl. Surety Co., N. Y. City.

A. A. BROWN
Director and Sec., Beck-Hazzard, Inc., N. Y. City.

EDWARD BEECH CRAFT
Executive Vice-Pres. and Director, Bell Telephone Laboratories, New York.

CHARLES R. DODGE
Vice-Pres. and Treas., Natl. Reserve Corp., N. Y. City; Director, The Ohio & Pennsylvania Land Bank, Cleveland, O.; Director, The Morris Plan Bank, Cleveland, O.; Formerly Pres., State Banking & Trust Co., Cleveland, O.; Formerly Chief Bank Examiner, State of Ohio

CHARLES G. EDWARDS
Pres., Chas. G. Edwards Co., N. Y. City; Formerly Pres., Natl. Assoc. of Real Estate Boards; Formerly Pres., Real Estate Board of New York.

CLARENCE M. EUBANKS
Pres. and Director, Reserve Security Corp., N. Y. City; Vice-Pres., Natl. Reserve Corp., N. Y. City; Member, New York Real Estate Securities Exchange, Inc.; Vice-Pres., Southern Securities Corp., Ashland, Ky.; Director, Pontiac Mortgage Investment Co., Pontiac, Mich.

ARTHUR F. FORAN
Comptroller of the Port of New York; Pres. and Director, Foran Foundry & Mfg. Co.; Director, Flemington Natl. Bank, Flemington, N. J.; Director, Trust Co. of Orange, N. J.; Director, Federation Bank & Trust Co., New York; Director, Columbian Steamship Co., New York; Chairman of Board, Dural Rubber Co.

EDWIN L. GARVIN
Lewis, Garvin & Kelsey, Attys., N. Y. City.

C. L. GROESBECK
Pres., Pontiac Mtg. Invest. Co., Pontiac, Mich.; Director, Peoples State Bank, Pontiac, Mich.

CHARLES R. HEATH
Vice-Pres., The Fate-Root-Heath Co., Plymouth, O.; Director, Peoples Natl. Bank, Plymouth, O.

HAROLD G. KNAPP
Asst. Trust Officer, Mfrs. Trust Co., New York.

F. W. KNISKERN
Vice-Pres. and Gen. Mgr., Continental Mtg. Guarantee Co., New York City; Director, Pontiac Mtg. Investment Co., Pontiac, Mich.

E. R. KRUEGER
Chm. of Bd., Natl. Reserve Corp., N. Y. City; Director, United Banking & Tr. Co., Cleveland, O.; Krueger & Pelton, Attys., Cleveland, O.

ELLERY W. MANN
Pres., Zonite Products Corp., N. Y. City; Vice-Pres., Inter-County Title Guaranty & Mtg. Co., Floral Park, N. Y.

L. W. MANNING
Ashland, Ky.

CHARLES MEADS
Pres., Charles Meads & Co., Engineers and Contractors, New York City.

CYRUS C. MILLER
Pres., The Fordham Natl. Bank in New York; Pres., New York Real Estate Securities Exchange, Inc.; Miller, Bretzfelder & Boardman, Attys., New York City.

HERMAN J. NORD
Newcomb, Newcomb & Nord, Attys., Cleveland, O.

DAVID PORTER
Real Estate Appraiser for U. S. Government, State and City of N. Y., Prudential Insurance Co., Equitable Trust Co.

ORVILLE C. SANBORN
Pres., and General Counsel, Natl. Reserve Corp., N. Y. City; Pres. and Director, Mtg. Assurance Corp., Cleveland, O.; Vice-Pres. and Director, Southern Securities Corp., Ashland, Ky.

G. FOSTER SMITH
Executive Vice-Pres., Bank of America, N. A.; Director, Bklyn Natl. Life Ins. Co.; Director, Home Title Ins. Co., New York; Trustee, South Bklyn. Savings Institution.

ARTHUR S. SOMERS
Pres., Fred L. Lavanburg Co., Inc., N. Y. City; Director, Bklyn. Man. Transit Co.; Director, Natl. Liberty Ins. Co. of America, N. Y.; Director, Mfrs. Trust Co., N. Y. City; Trustee, Lincoln Savings Bank, Brooklyn, N. Y.

W. P. STANTON
Vice-Pres., The Metropolitan Casualty Insurance Company of New York.

W. A. THOMPSON
Vice-Pres., Natl. Surety Co., New York City.

WILLIAM D. TUCKER
Stoddard & Mark, Attys., New York City.

R. B. WHITE
Pres., Central Railroad of New Jersey; Vice-Pres. and Director, N. Y. & Long Branch Railroad Co.; Director, Allentown Iron Co.

National In Name—Nation-Wide In Security

6% National Reserve Corporation Bonds

issued against guaranteed first mortgages... secured by high-class residential properties... located in twenty or thirty progressive cities... in the northern half of the United States.

For example, a million dollar issue of bonds is secured by approximately two hundred separate first mortgages covering as many individual homes located in prosperous communities in various parts of the United States.

These mortgages are purchased from well-established local mortgage companies (with a minimum capital of $200,000) which unequivocally guarantee the payment of principal and interest.

Back of each mortgage stands the living pledge of thrifty, home-loving men and women who are bending their energies to free their homes from all encumbrances, and by monthly payments increasing the security that underlies National Reserve Corporation 6% Bonds.

If you are looking to the time when income from your investments will make you financially independent, write for a copy of our comprehensive investment plan.

RESERVE SECURITY CORPORATION
INVESTMENT BONDS
New York Life Insurance Company Building
51 Madison Avenue New York

Associated Gas & Electric Company
Debenture Rights
Traded in on the New York Curb Exchange
CIRCULAR ON REQUEST
TITUS & CO.
Members New York Curb Exchange
149 Broadway, New York, N. Y.
Telephone Whitehall 4170

Bethlehem Steel Corporation
NEW COMMON
When, as and if issued through exercise of RIGHTS (deliverable about October 21st).
ORR, VAN DYNE & KRECH
Members New York Stock Exchange
Members New York Curb Exchange
61 BROADWAY NEW YORK
Tel. Whitehall 7728

Wilmington Trust Company
Capital Stock
Wilmington Trust Company is the largest trust company in Delaware, with capital and surplus of $14,440,000.
Net income has increased more than 100 per cent since 1926.
Personal Trust Funds have increased from $35,000,000 to more than $100,000,000 during the past three years.
Circular upon request
LAIRD, BISSELL & MEEDS
Members New York Stock Exchange
120 Broadway, New York
WILMINGTON, DEL. PHILADELPHIA, PA.

Yields at current levels over 6.70% in cash or 10% in stock
Inland Utilities, Inc.
PARTICIPATING CLASS A STOCK
($1.70 Cumulative Dividend)
Listed on The Chicago Stock Exchange
Circular on request
E. R. DIGGS & CO.
Incorporated
Established 1914
46 Cedar Street New York
Chicago Kansas City Baltimore Newark

We recommend for investment
AMERICAN INSURANSTOCKS CORPORATION
Units
Circular upon request
WIDMANN & COMPANY
INCORPORATED
26 Broadway Telephone BOWling Green 2870 New York

Merchants and Manufacturers Fire Insurance Company
NEWARK, N. J.
Chartered 1849
STATEMENT AS OF JUNE 30, 1929

ASSETS		LIABILITIES	
Collateral Loans	$ 10,000.00	Reserve for Unearned Premiums	$1,314,406.77
Bonds and Stocks	6,335,741.88	Reserve for Losses	144,985.54
Premiums and Accounts Receivable	258,039.19	Reserve for all other Liabilities	56,336.05
Reinsurance Receivable	1,741.13	Voluntary Reserve for Development and Contingencies	2,812,840.94
Interest Accrued	23,493.34	Capital $1,000,000.00	
Cash on Deposit	199,553.76	Surplus 1,500,000.00	
		Surplus to Policyholders	2,500,000.00
	$6,828,569.30		$6,828,569.30

Newark Office: 45 Clinton Street
CORROON & REYNOLDS
Incorporated
INSURANCE UNDERWRITERS
Manager
92 William Street, New York

ASSETS
1928 ..... $5,774,475.31
1929 (6 months).. 6,828,569.30
INCREASE (1929). 1,054,093.99

VOLUNTARY RESERVE
1928 ..... $1,982,628.15
1929 (6 months).. 2,812,840.94
INCREASE (1929). 830,212.79

SURPLUS TO POLICYHOLDERS
1928 ..... $2,500,000.00
1929 (6 months).. 2,500,000.00

UNEARNED PREMIUM RESERVE
1928 ..... $1,123,593.10
1929 (6 months).. 1,314,406.77
INCREASE (1929). 190,813.67

CALLS OPEL AN AID TO GENERAL MOTORS

Sloan Writes Stockholders of Corporation, Explaining Deal With German Company.

DOUBTS FOREIGN RIVALRY

Requirements of Markets Overseas Different From Domestic Demand, Says Head of Organization.

Cooperation with local manufacturers in supplying domestic needs in foreign markets, thus broadening the market for automobiles and helping the organization of the General Motors Corporation as a whole, was the object of the acquisition of a substantial interest in Adam Opel A. G., the leading automobile manufacturing company in Germany, by General Motors, according to a letter from Alfred P. Sloan Jr., president of the corporation, which is to be sent to stockholders today. Mr. Sloan discounts the possibility that aiding foreign manufacture will lessen the production of automobiles in the United States.

In explaining the reason for investing in the German automobile concern, Mr. Sloan says:

"Overseas markets might be divided into two parts, although not equal in size; first, the manufacturing countries, more particularly France, England, Germany and Italy; and, second, markets in countries of non-manufacturing character. It is interesting to note that the total volume of General Motors turnover in the year 1928 on the continent of Europe and in England combined was greater, as measured both in number of units sold and dollar turnover, than the entire volume of any motor car manufacturer in any of the countries involved. Notwithstanding this, the facts are that General Motors cannot expect to obtain the most possible from these markets by operating entirely from without."

Mr. Sloan then explains that the trend in this country has been toward an automobile of the luxury type, and that in certain foreign markets the purchasing ability of the individual is much less than here. Therefore, he says, the trend has been toward the most economic type of transportation possible, and the entire potential of these markets is not open to General Motors with only the American type of car to sell.

"General Motors, operating already in a major way all over the world, believes," Mr. Sloan continues, "that it has the capital and organization to enable it to participate in all parts of all markets. In doing so it believes it will make a substantial return to its stockholders on the additional capital employed. In carrying out this policy it will seek to promote to the best of its ability and to the extent of its resources the advancement of motor car transportation.

"The question has been raised as to whether the cost of manufacture in a country like Germany might reach the point where, through evolution, motor cars could be produced and sold in competition in the American market. The determination of the relative cost of manufacture will be a matter of years to definitely establish. There are involved in the problem many important factors which evolution only will enable us to evaluate. In my opinion, however, irrespective of how much influence these factors may have, recognizing the tremendous effort which volume has on costs, it is impossible to reach the conclusion that, with the quantities available to the American manufacturer, competition from without can ever be any factor whatsoever."

UTILITY EARNINGS.

Statements for Various Periods Issued by Public Service Corporations.

American Power and Light.

Gross earnings of the American Power and Light Company in the year ended June 30, totaled $86,451,000, against $67,731,000 in the previous like period. Net to preferred and common stocks of the company totaled $18,720,000, against $11,485,000. Earnings for the yearly period compare with the previous period as follows:

	1929.	1928.
Gr. of subs.	$86,451,688	$67,751,372
Net aft. exps. & tax.	44,087,966	33,611,445
Bal. appl. to par. co.	21,150,629	13,955,012
Net. aft. int. & disc.	*18,720,969	11,485,372
Surp. aft. divs.	5,706,710	6,046,426

*After expenses, interest and discount of parent company.

Total assets of the American Power and Light Company on June 30 were $264,951,454, against $258,920,866 a year previously. Cash totaled $269,000, against $7,880,000. Notes and loans receivable from subsidiaries totaled $15,353,000, against $12,204,000. Total current assets were $18,449,000, against $22,904,000, and total current liabilities were $4,506,762, against $3,432,000.

Electric Investors.

Electric Investors, Inc., and Electric Bond and Share organization, reports for the year ended July 31, $15,330,000, equal to $14.93 a share on 948,864 shares of common, against $3,548,000 or $2.51 in the preceding like period. The income account in the year ended July 31 compares as follows:

	1929.	1928.
Gross	$15,570,041	$3,693,513
Expenses and taxes	237,823	137,467
Interest	10,381	7,144
Net income	$15,330,087	$3,548,902
$6 preferred dividends	1,172,101	.....
Common dividends	1,140,539	.....
Surplus	$15,018,267	.....

American Water Works and Electric.

The net income of the American Water Works and Electric Company for the year ended July 31 after charges was $7,069,000, equal after preferred dividends to $3.64 a share on 1,614,659 common shares, against $5,244,000 or $3.89 on 1,397,246 common shares in the preceding like period. The earnings compare as follows:

	1929.	1928.
July gross	$4,371,410	$4,050,625
Net earnings	2,052,239	1,904,686
12 months from	25,583,044	20,064,380
Net earnings	25,583,044	20,936,814
*Balance	11,382,518	9,223,721
Net income	7,069,386	5,254,706

*After interest and subsidiaries' preferred dividends, etc.

Other public utilities reports issued follow:

Scranton-Spring Brook Water Service.

	1929.	1928.
Gr. in yr. end. July 31	$5,553,682	$4,332,457
Gross income	2,670,548	2,093,214

New Orleans Public Service.

	1929.	1928.
June gross	$1,439,093	$1,444,877
Bal aft tax & dep	584,293	596,241
12 mos gross	17,617,383	15,394,295
Bal aft tax & dep	7,085,459	6,371,078
Bal aft pf divs	3,131,216	3,816,835

REALTY, SURETY COMPANIES.

Bid.	Ask.		Bid.	Ask.
Am S. Of.	435	8th Ave.	195	...
Bond M.	68	72	Nat T & G.	160	165
Bkrs M T A	130	140	Northeast.	8	14
Prairie S. Tr.	110	120	Peoples T.	120	124
Franklin	20	30	South Surety	3714	39
Lawyers	115	120	Title Guar.	110	115
Mortgage	20	30	U. S. Mtg. & Trust	230	240
Nat Title Gu.	95	104	Un Mtg & Bk	95	98

PREPARING FOR NEW CODE.

Financial and Business Houses to Change System on Oct. 1.

Within three weeks 5,000 banks, financial houses and businesses generally in the United States and abroad have equipped themselves with copies of a new cable code to take advantage of the greater leeway provided by the construction of code messages permitted under the new international rules which will go into effect on Oct. 1. The new rules provide that any combination of letters, not exceeding ten in number, which contains three vowels shall be accepted for transmission as one word. The old rules had the ten-letter limitation, but provided that the combination must be pronounceable.

Ernest E. Peterson, originator of Peterson's International Code and technical adviser to the United States Government delegation to the convention of cable operators at Brussels, at which the new rules were adopted, said yesterday that these rules were the first progressive step in international business codes which had been taken since tariffs for code messages were established by cable companies. He said the new rules made available about 200,000 half-words of five letters each, compared with 90,000 words under the old rules.

FOREIGN EXCHANGE

WEDNESDAY, SEPT. 11, 1929.

Range of Rates, Sight Exchange.

	High.	Low.	Final.	Tuesday's Final.
LONDON	$4.84⅞	$4.84⅞	$4.84⅞	$4.84⅝
PARIS	3.91	3.90⅛	3.90⅛	3.91⅛
ROME	5.22⅛	5.22⅛	5.22⅛	5.22⅛
BERLIN	23.80	23.79½	23.79½	23.80
COPENHAGEN	26.61	26.60½	26.61	26.60½
OSLO	26.62	26.61½	26.62	26.61½
STOCKHOLM	26.77½	26.77	26.77	26.78

CLOSING RATES.

Quotations on sterling represent dollars and decimals of a dollar; all others represent cents and decimals of a cent. Quotations preceded by the decimal mark indicate a price measured in fractions of a cent.

	Wednesday.	Tuesday.	Week Ago.	Year Ago
Europe.				
STERLING—Par $4.86⅝ per sovereign				
Demand	$4.84⅞	$4.84⅝	$4.84⅝	$4.84½
Cables	4.86⅛	4.86⅛	4.86⅛	4.85⅞
Com., 60 days	4.79⅛	4.79⅛	4.79⅛	4.80⅛
Com., 90 days	4.77	4.77	4.77	4.79⅛
FRANCE—Revalued at 2.91⅛ cents per franc.				
Demand	3.90⅛	3.91⅛	3.91⅛	3.90¼
Cables	3.91⅛	3.91⅛	3.91⅛	3.90¼
ITALY—Par 5.2631 cents per lira.				
Demand	5.22⅝	5.22⅝	5.22⅝	5.22⅞
Cables	5.23	5.23	5.23⅛	5.23¼
BELGIUM—Par 13.904 cents per belga.				
Demand	13.89½	13.89½	13.89½	13.89⅝
Cables	13.90½	13.90½	13.90¼	13.90⅛
GERMANY—Par 23.8 cents per mark.				
Demand	23.79½	23.80	23.79	23.81½
Cables	23.80½	23.81	23.80	23.82½
AUSTRIA—Par 14.07 cents per schilling.				
Demand	14.10	14.10	14.10	14.125
Cables	14.10	14.10	14.10	14.125
CZECHOSLOVAKIA—Par 2.964 cents per crown (stabilized 33.75 crowns).				
Demand	2.9612	2.9612	2.9612	2.9615
Cables	2.9637	2.9637	2.9637	2.9650
DENMARK—Par 26.8 cents per krone.				
Demand	26.61	26.60½	26.60¾	26.66
Cables	26.62½	26.62	26.62	26.67
FINLAND—Par 2.5185 cents per finmark.				
Demand	2.52	2.52	2.52	2.51½
Cables	2.52¼	2.52¼	2.52½	2.52
GREECE—Par 19.3 cents per drachma, nominally stabilized at 1.30 cents.				
Demand	1.29⅛	1.29¼	1.29½	1.29⅛
Cables	1.29⅛	1.29½	1.29½	1.30
HOLLAND—Par 40.2 cents per florin.				
Demand	40.03¼	40.03½	40.04½	40.07
Cables	40.07⅛	40.07½	40.06½	40.09
HUNGARY—Par 17.49 cents per pengo.				
Demand	17.50	17.50	17.50	17.50
Cables	17.50	17.50	17.50	17.50
NORWAY—Par 26.8 cents per krone.				
Demand	26.61	26.61½	26.62	26.66
Cables	26.62½	26.63	26.63½	26.67
POLAND—Par 11.22 cents per zloty.				
Demand	11.25	11.25	11.25	11.25
Cables	11.25	11.25	11.25	11.25
PORTUGAL—Par 31.0803 per escudo.				
Demand	4.49	4.49	4.48	4.54
Cables	4.50	4.50	4.49	4.55
Demand	48.50	48.55	48.60	48.20
RUMANIA—Par .00393 per leu (stabilized Feb. 7).				
Demand	.60	.60	.60	.61¼
Cables	.60	.60	.60	.61¼
SPAIN—Par 19.3 cents per peseta.				
Demand	14.74	14.74	14.73	16.51
Cables	14.75	14.75	14.74	16.52
SWEDEN—Par 26.8 cents per krona.				
Demand	26.77	26.77	26.77½	26.75½
Cables	26.78½	26.78½	26.78	26.76½
SWITZERLAND—Par 19.3 cents per franc.				
Demand	19.25	19.25¼	19.24	19.24¼
Cables	19.26	19.26½	19.25	19.25¼
YUGOSLAVIA—Par 1.9.3 cents per dinar.				
Demand	1.76	1.76	1.76	1.76½
Cables	1.76	1.76	1.76	1.76½
Far East.				
CHINA—Cents per silver dollar for Hongkong; per tael for Shanghai and Peking.				
Hongkong—				
Demand	47.94	48.00	48.06	49.87
Cables	48.00	48.06	48.12	49.93
Peking—				
Demand	57.62	57.62	58.25	65.575
Shanghai—				
Demand	56.94	56.94	57.44	63.94
Cables	57.00	57.00	57.50	64.00
INDIA—Calcutta 26.50 cents per rupee.				
Demand	36.06	36.00	36.06	36.38
Cables	36.12	36.12	36.18	36.43
PHILIPPINE ISLANDS—Manila: Par 50 cents per silver peso.				
Demand	49.56	49.56	49.56	49.50
Cables	49.62	49.62	49.62	49.62
JAVA—Par 40.2 cents per florin.				
Demand	40.12	40.12	40.12	40.25
JAPAN—Par 49.8 cents per yen.				
Demand	46.87	46.75	46.62	45.68
Cables	46.93	46.81	46.68	45.75
STRAITS SETTLEMENTS—Par 56.78 cents per dollar.				
Demand	56.12	56.12	56.12	56.18
Cables	56.25	56.25	56.25	56.25
South America.				
ARGENTINA—Par 42.44 cents per Argentine paper dollar.				
Demand	41.97	41.96	41.96	42.15
Cables	42.00	42.00	42.00	42.20
BRAZIL—Par 11.96 cents per paper milreis.				
Demand	11.80	11.86	11.86	11.92
Cables	11.85	11.89	11.89	11.95
COLOMBIA—Par 97.33 cents per gold peso.				
Demand	96.39	96.39	96.39	96.04
CHILE—Par 12.165 cents per gold peso.				
Demand	12.10	12.10	12.10	12.07
Cables	12.15	12.15	12.15	12.12
PERU—Par $4.8665 per pound.				
Demand	4.00	4.00	4.00	3.99½
Cables	4.01	4.01	4.01	4.00½
URUGUAY—Par $1.0342 per gold peso.				
Demand	97.25	97.50	98.00	102.18
Cables	97.50	97.75	98.25	102.31
Central America.				
GUATEMALA—Par $1.00 per quetzal.				
Cables	1.00	1.00	1.00	1.00
Canada.				
MONTREAL—Par 100 cents per Canadian dollar.				
Demand	99.39	99.45	99.40	100.062
Mexico.				
MEXICO CITY—Par 49.85 cents per gold peso.				

BANKS AND TRUST COMPANIES

NEW YORK BANKS.

Manhattan and Bronx.

	Bid.	Ask.
America	225	228
Amer Union	205	215
Bk of U S un	182	185
Bk Yorktown	229	241
B'way Nat	194	197
Bryant Pr. n.	74	80
Do rights	32	...
Central Nat	195	202
Century	320	350
Chase	251	253
Chat Phen. n	157	161
Chelsea Exch	106	110
City	445	453
Columbus	230	260
Commercial	890	910
Continental	39	60
Fifth Av	3550	4100
First Nat	8150	8250
Grace	300	...
Guild State	120	130
Harbor State	78	85
Harriman	1750	1875
Industrial	240	253
Inter Union	88	95
Lebanon	..	180
Lefcourt N.	n 65	70
Liberty	202	210
Madison St	45	52
Manhat Co	930	940
Melrose	260	290
Merchants	100	106
ex rts	170	180
Midtown	200	215
Penn Exch	130	140
P Morris		
new, w i	88	*101
Do rights	25	...
Prince St	600	630
Public	250	263
Seaboard	1000	1020
Seward	157	161
Sixth Av	..	210
Sterling Nat	113	121
Straus Nat	350	360
Textile	65	68
Trade Bank	300	312
Wash Sq N	160	170
World Exch	230	260
Yorkville	..	230
*Ex rights.		

Brooklyn.

	Bid.	Ask.
Bay P'kway	220	230
Bedford	230	240
Bensonhurst	140	160
Bklyn Nat	152	157
Citizens	225	275
Erasmus	270	290
Flatbush	225	240
Ft Greene Nt	124	130
Globe Exch	413	435
Guardian	225	250
Kingsboro Nt	195	205
Lafayette	85	92
Peoples	1350	...
Prospect	180	200
Richmond N	181	210
Ridgewood	200	...
Rushy	615	640

Queens.

	Bid.	Ask.
Col Point N	140	165
Douglast'n N	210	235
Elmhurst	175	..
Jamaica N	375	..
L I Nat Ass	175	225
N Bk of Bayside	95	105
N Bk of Far Rockaway	350	400
Ozone Pk N	230	250
Qnsboro N	350	425
Rock Bch N	225	275
Woodside N	350	450

Richmond.

	Bid.	Ask.
Mariners Har	..	100
South Shore	150	180
State Bank	275	375
S I Bk & T	170	190
Tottenville N	130	160
W N Bright	300	..

Westchester.

	Bid.	Ask.
Amer Nat Bk & T, Mt V	83	105
1st N Port	250	300
1st N Yonk	375	450
1st N Mt V	1200	2000
*$50 par.		
Cen. W. Bch	325	..
Rye Nat new	90	110
N City NR	200	230
Yonkers N Bk & T new	150	175
*West Co N	600	..

Nassau.

	Bid.	Ask.
Baldwin N	450	..
Bk of Gr Nk	275	..
Bank of Rock Centre & T	475	..
Bk of Val St	150	225
Citizens' Nat Freeport	700	..
East Rock N	35	45
1st N Gr Nk	400	..
1st N Hemp	500	650
1st N M'rick	600	..
1st N. M'nola	750	..
1st N. R Ctre	65	74
Glen Cove T	600	..
Gt Neck Tr Tr	80	115
Lynbrook N	350	..
Tn new	35	..
*$50 par.		
Long B Tr	200	225
*Matt'nk Bk	135	165
Nassau Bk Lynbrook	150	175
Nassau T C	300	..
Nas U Gl C	600	..
Nas T Min'la	700	..
Peninsula Nt Cedarhurst	575	..
Peo N B & T Lynbrook	200	..
Roslyn N Bk & Tr new	225	..
Sea Cliff	325	..
2d N. Hempst	375	..
Whitley Hills Westbury	250	..

Suffolk.

	Bid.	Ask.
Bk of Tr Jef	375	..
Cst Moriches	200	245
Cit Tr Pt Jef	250	..
Com T Sy'la	175	225
1st N. E Isl	650	..
1st N. Islip	250	325
1st N. Pt Jef	425	525
Nat St Bk & Tr Rivhd	375	475
Southold	325	..
Peo N B & T Patchogue	190	220
Seaside, West Hampton	350	..
Smithtown	250	350
Suffolk Co N Riverhead	100	..
Suffolk Co T Riverhead	425	525

CHICAGO.

	Bid.	Asked.
Central Trust of Illinois	697	702
Continental Ill. Bank & Trust	900	900
First National Bank (ex rights)	886	890
Foreman Natl. Bank (ex rights)	1.240	1.300
Harris Trust & Savings	1.060	1.070
Nat. Bank of the Rep. (ex rights)	259	262
Northern Trust Co.	1.025	1.040
Peoples Trust & Savings Bank	526	533
State Bank of Chicago	1.200	1.210
Straus National	365	370
Union Bank of Chicago	430	433

DETROIT.

	Bid.	Asked.
American State	139	150
Do rights	40	...
Bank of Detroit	450	460
Bank of Michigan	184	185
Detroit Savings	1,050	...
First National	1,170	1,180
Peninsular State	192	196
Peoples Savings & Trust	345	348
Detroit & Security Trust	1,900	2,000
Fidelity Trust (N)	174	178
Union Commercial Inv. (N)	255	285

PITTSBURGH.

	Bid.	Asked.
Allegheny Trust	335	...
Bank of Pittsburgh	175	...
Colonial Trust	315	330
Commonwealth Trust	326	330
Keystone National	320	...
Monongahela National	...	385
Peoples Savings & Trust	...	290
Pittsburgh Trust	475	500
Third National	175	...
Union National	510	...
Western Savings & Deposit	141	...

CANADA.

	Bid.	Asked.
Bank of Montreal, ex rights	340	350
Bank of Nova Scotia	397	400
Bank of Toronto	395	397
Bank of Canadiense Nat, ex rts	172½	175
Canadian Bank of Com, ex rts	224	225
Dominion Bank, ex rts	273	274
Imperial Bank	290	292
Provincial Bank	142	145
Royal Bank	248	248

NEW YORK TRUST COMPANIES.

Manhattan and Bronx.

	Bid.	Ask.
Bankers, new	192	195
Banca C I	425	...
Banc Sicily	85	87
Bk Europe T	170	180
Bk N Y & T	900	1010
Bronx, new	100	106
Chem B T	121	123
Cen Hanover	435	440
Corn Exch	247	251
County	4700	4850
Empire	500	600
De new	122	127
Equitable	672	677
Fidelity, new	65	69
Do rts	13	15
Fulton	600	...
Guaranty	1010	1017
Hibernia	265	275
Interstate (us)	59	61
Irving	14½	15½
Int Ger, new	90	97
Do Ltd	32	38
Law Tit & G	350	360
M'facturers	273	278
Murray Hill	330	350
New York	374	378
N Y Tit & M	50½	51½
Pacific	403	412
Plaza	220	230
State T & M	210	230
Times Square	145	148
Title Guar	162	166
Tr Co N A	250	350
Unit States	4150	4300

Brooklyn.

	Bid.	Ask.
Brooklyn	1185	1195
Kings Co	3450	3550
Midwood	325	350

Westchester.

	Bid.	Ask.
Law W T&T	275	320
Mutual	375	425
New R, new	275	325
West Trust	1000	...
West T & T	160	175
Yonkers	375	450

NEW JERSEY.

Newark.

	Bid.	Asked.
National Newark and Essex	418	423
N. J. National ($25)	58	62

TRUST COMPANIES.

Federal ($25)	134	138
Fidelity Union ($25)	267	271
Mercharis and Newark ($25)	102	106
United States	165	175
West Side ($25)	180	185

Jersey City.

Commercial Trust ($25)	175	183
First National ($25)	...	100
Franklin National	280	...
Hudson County National ($25)	130	140
Journal Square National	280	...
N. J. Title Trust ($25)	165	175
Trust Co. of New Jersey ($25)	145	153

Hoboken.

First National ($25)	185	...
Jefferson Trust	270	290
Second Bank and Trust, new	60	76
Steneck Trust (stamped) ($25)	128	135

Union City.

First National Bank	220	...
Hudson Trust	200	210

PHILADELPHIA.

BANKS.

	Bid.	Asked.
Central	86	90
Do rights	2¾	3⅛
City National Band and Trust	225	230
Commercial Nat. Bank and Trust	36	38
Corn Exchange	180	183
First	525	585
Market Street	620	635
Northwestern	133	140
Penn	82	84
Philadelphia	185	187
Textile National	85	95
Tradesmen's	565	575

TRUST COMPANIES.

Aldine	195	210
Bank of Philadelphia and Trust	43	45
Bankers	138	141
Central Trust and Savings	40	49
Colonial	325	340
Fidelity-Philadelphia	925	940
Finance Co. of Pa	350	370
Franklin	68	71
Germantown	77	80
Girard	197	200
Industrial	545	555
Integrity	165	170
Pennsylvania	151	153
Provident	812	822
Real Estate Land Title	64	66
Real Estate (assented)	310	320

CONNECTICUT.

Bridgeport.

	Bid.	Asked.
American Bank & Trust	300	...
Bridgeport Trust	700	750
City National Bank & Trust	400	...
First National Bank	450	...

Hartford.

City Bank & Trust, new	675	725
First National Bank	290	300
Hartford-Conn. Trust	160	175
Hartford National Bank & Trust	540	560
Phoenix State Bank & Trust	510	530

New Haven.

First National	400	...
Merchants' National ($50)	315	325
Nat Tradesm Bank & Trust	220	230
Second National	400	...
Union New Haven Trust	410	450

Waterbury.

Citizens & Manufac Nat Bank	230	...
Colonial Trust	500	...
Merchants Trust	400	...
Waterbury National Bank	110	...
Waterbury Trust	300	...

BOSTON.

	Bid.	Asked.
American Trust Co	670	690
Atlantic Nat Bank	128	132
Bank of Commerce & Trust	103	...
Beacon Trust Co	75	78
Boston Nat Bank	245	...
Boston Safe Deposit & Trust	525	...
Exchange Trust Co	240	...
Federal Nat Bank	390	...
First Nat Bank	195	197
Merchants Nat Bank	575	...
Nat Rockland Bank	150	155
Nat Shawmut Bank	114½	116½
New England Trust Co	325	...
Old Colony Trust Co	830	910
Second Nat Bank, new	150	...
State Street Trust	330	...
U. S. Trust Co	175	185
Webster & Atlas Nat Bank	248	...

Lehman Corporation

United States Electric Power Corp.

Public Utility Holding Corporation

United Founders Corp.

TRADING DEPARTMENT

ORTON, KENT & CO.

Members New York Stock Exchange

39 Broadway New York

Telephone Whitehall 8510

Specialists in Reorganization Securities

Correspondent Banks

NEARLY a century's accumulated experience and conservative progress have qualified the Westminster Bank to offer its characteristic service as a London correspondent to foreign banking establishments. It functions through a system of over 900 of its own branches in England and representation in every banking town in the world, and is amply equipped (as are the Paris and Brussels offices of the Westminster Foreign Bank) for specialized service in credits, collections, exchange, and all the ramifications of commercial finance. Banking houses wishing to establish a London connexion are invited to communicate with the Manager

WESTMINSTER BANK LIMITED

New York Representative

C. M. PARKER, 68 WILLIAM STREET

HEAD OFFICE: 41 LOTHBURY, LONDON, E.C.2

WE ANNOUNCE THAT

MR. JEROME LEHMAN

MR. LEONARD DREYFUSS

MR. FERDINAND B. KAUFMAN

HAVE RETIRED FROM THIS FIRM

RAINIER & CO. INCORPORATED

THIRTY-TWO BROADWAY

NEW YORK

Security Sales Manager

Immediate connection available, with house dealing only in listed securities, for a high calibre man, whose experience has been the control of security sales.

This man must have been the head sales executive of sales force for a reputable underwriting house, and must possess a national knowledge of dealers. Here is a real future for a producer on a salary and commission basis.

State full particulars of experience and personnel data in letter. All replies will be held strictly confidential. Address

O. A. M.

Rudolph Guenther-Russell Law, Inc.

Financial Advertising in All Its Branches

131 Cedar Street New York

WANTED

Bond and Stock Salesmen

Well known over-the-counter and Bank Stock House has openings for three high-grade, experienced men in its metropolitan staff. Attractive opportunities and promotions await the man who succeeds. As we are prepared to pay a drawing account, we require only fully experienced men who have real customer lists and are ready to produce business quickly. If you feel certain you can meet these requirements, write for interview, stating age, experience and other qualifications.

Address C. W., Post Office Box 47, Trinity Station, New York

THE HIGH CHARACTER of the advertising in The New York Times is maintained by a careful censorship which excludes thousands of lines monthly. —Advt.

A Directorate Deserving of Confidence

LEWIS SPENCER MORRIS, Chairman
EDMUND P. ROGERS, President

CHARLES S. BROWN, ROBERT GOELET, ALFRED E. MARLING, HOWLAND PELL, ROBERT L. GERRY, EDWARD DEWITT, JOHN D. PEABODY, CHARLES M. VAN KLEECK, STANLEY A. SWEET, ARTHUR J. MORRIS, WARREN CRUIKSHANK, WILLIAM G. VER PLANCK, EDWARD C. CAMMANN, BERNON S. PRENTICE, FRANKLIN B. LORD, RUSSELL E. BURKE, HENRY W. BULL, JOHN A. LARKIN, O'DONNELL ISELIN, E. TOWNSEND IRVIN, EDWARD E. LOOMIS, ROLAND L. REDMOND

Executive Committee: CHARLES S. BROWN, ALFRED E. MARLING, HENRY W. BULL, BERNON S. PRENTICE, LEWIS SPENCER MORRIS, EDMUND P. ROGERS

Trust Committee: JOHN D. PEABODY, Chairman, BERNON S. PRENTICE, E. TOWNSEND IRVIN, O'DONNELL ISELIN, LEWIS SPENCER MORRIS, EDMUND P. ROGERS

FULTON TRUST COMPANY OF NEW YORK

149 Broadway Established 1890

Member Federal Reserve System

To Non-Depositing Debenture Holders of Cuba Cane Sugar Corporation:

Seventy-two per cent of the Company's Debentures have been deposited under the Plan and Agreement of Reorganization. With 28% of the Debentures still undeposited, the Committee is forced to the conclusion that a receivership with consequent forced sale of the properties is inevitable. The Committee believes, however, that, because of the fairness of the Plan and the substantial support it has already received, the Committee will be able to carry out the Plan even in receivership.

The Committee feels it proper to state that in receivership proceedings all non-assenting Debenture holders will receive only their distributive share of the proceeds of any forced sale, whereas upon consummation of the Plan, the depositing Debenture holders will receive the securities of the new company as set forth in the Plan. The Committee believes these securities will be of materially greater value than the share of the proceeds of the sale which the non-depositing Debenture holder will obtain.

That all non-depositing Debenture holders may be advised and given the opportunity to deposit, the Committee has extended the time for deposit to and including September 25, 1929.

It is not the intention of the Committee to make any further extension of the time for deposit.

CHARLES HAYDEN, Chairman, EARLE BAILIE, Vice-Chairman, ROBERT L. BARR, JOHN E. SIMPSON, MANUEL RIONDA, EUGENE W. STETSON,

Reorganization Committee

Depositary for Convertible Debentures:

GUARANTY TRUST COMPANY OF NEW YORK

140 Broadway, New York, N. Y.

September 11, 1929

Business Abroad?

Complete Foreign Banking facilities at The Seaboard Bank of the City of New York

Industrial Stock Trader

Well established house of issue desires experienced industrial stock trader.

Salary and share in the profits of the department.

Address J. L.

Rudolph Guenther-Russell Law, Inc.

Financial Advertising in all its Branches

131 Cedar Street New York

Retail Salesmen

Progressive investment banking house with efficient over-the-counter trading department, specializing in bank stocks, has opening for two men.

Compensation—salary and commission.

Address J. C. A.

Rudolph Guenther-Russell Law, Inc.

Financial Advertising in All Its Branches

131 Cedar Street New York

Reorganization of

Cuba Cane Sugar Corporation

Notice of Extension

To the Holders of the Convertible Debentures, Preferred Stock and Common Stock of Cuba Cane Sugar Corporation:

The time for deposit under the Plan and Reorganization Agreement has been extended to and including September 25, 1929 and for the exercise of Subscription Warrants to and including October 5, 1929.

Reorganization Committee

September 11, 1929

Public Utility Stock Trader Wanted

Originating and distributing house has opening for Public Utility Stock Trader who is experienced and has good "Street" connections.

An excellent opportunity is offered. Salary and Commission basis.

Address Department J., Box 47, Trinity Station, New York.

UNCLAIMED BANK DEPOSITS.

REPORT

of the Unclaimed Deposits,

National City Bank
Chase National
Manufacturers Tr.
Guaranty Trust
Bk. of Manhattan
Bwana M'Kubwa
Rhodes Selection Trust, Ltd.
Bought—Sold—Quoted
J. H. HIRSHHORN & CO.
50 Broad Street, New York
Telephones Hanover 5573-4-5

Prince & Whitely Trading Corp.
"Units"

Peter R. Lawson & Co.
Members New York Curb Exchange
25 Broad Street New York
WHItehall 1242
Uptown Office
551 Fifth Avenue Vanderbilt 0347

We are especially equipped to render efficient service to
Arbitrageurs
on the
New York Curb Exchange

Heller & Levenson
Members New York Curb Exchange
44 Wall St. New York
Tel. BEEkman 1300

Associated Gas & Electric Company
Debenture Rights
Traded on New York Curb Exchange
Information on request

Alfred F. Ingold
11 Broadway, New York
Telephone BOWling Green 6585

U. S. Electric Power Corp.
Lehman Corp.
Investment Trusts for Investment
LEE TOLK & CO.
32 Broadway New York
WHItehall 1660

Dry Ice
Kinner Motors
P. H. MARK & CO.
Incorporated
42 Broadway New York
Whitehall 0837-8-9 Digby 1800-7-8

INSURANCE AND BANK STOCKS
Perez F. Huff Co., Inc.
Members {United Securities Dealers Assn. / Association of Bank Stock Dealers}
76 Maiden Lane Beekman 6460

TRANSACTIONS ON THE NEW YORK CURB EXCHANGE

WEDNESDAY, SEPTEMBER 11, 1929.

	Total Stocks.	Domestic Bonds.	Foreign Bonds.	Total Bonds.
Day's sales..	1,947,260	$1,964,000	$197,000	$2,161,000
Tuesday	1,635,900	1,601,000	301,000	1,902,000
Monday	1,654,955	1,239,000	249,000	1,488,000
A year ago..	695,015	1,297,000	484,000	1,781,000
Year to date..	329,560,860	321,213,000	58,441,000	379,654,000
1928 to date..	124,632,961	499,655,000	148,314,000	647,969,000

1929 High.	1929 Low.	Stock and Dividend Rate.	First.	High.	Low.	Last.	Net Ch'ge.	Closing Bid.	Closing Ask.	Sales.
31½	16½	Aeronautical Indust....	24⅝	24½	24	24½	— ⅝	23⅞	24⅜	2,600
8¾	3¾	Aeronautical Ind., war.	5⅜	5⅜	5⅜	5⅜	— ⅛	5⅛	5⅜	200
22⅜	12¾	Aero Supply Mfg., B....	15	15	17⅞	17⅞		17⅜	18	1,200
48¾	25	Aero Underwriters	34⅜	34⅞	34⅜	34⅞	+ ⅛	34	35	600
87½	55	Alnaw. Mfg. Corp.(12½)	48⅞	48⅞	48⅞	48⅞		49	50	200
20¾	14¼	Air Invest. Inc., v.t.c.	14⅝	15	14⅝	14⅝		14	14⅜	600
64½	51½	Airstocks, Inc., v. t. c.	51½	52¾	51½	52¾	+ 1	51½	53	600
22	9	Alexander Industries...	9	9	9	9		8½	9½	100
14¾	10	Allied Aviation	12⅞	12⅞	12⅞	12⅞		12½	12⅝	400
62	30½	Allied Motor Ind. ($1)	46⅜	46⅞	46⅜	46½	+ ⅛			100
110	44⅜	Allied Power & Light..	85	88½	85	87⅜		84	89	3,200
82	36	Allied P. & Lt. 1st pf.(5)	78½	79½	78½	79⅜	+ ⅝			300
85	73¾	Allis Chalmers, n. w. i.	76⅞	76⅞	75⅞	76		75⅝	76	2,500
5¾	1	Allison Drug Stores, B.	1¾	1¾	1¾	1¾		1¼	1½	
106½	103¾	Alum. Co. of Am.pf.(6)	107¼	107¾	107	107	— ½	107	108	600
41	22	Alum Goods Mfg. (1.20)	30	30	30	30				600
22⅜	14¼	Am. Brit. & Continen...	17	17⅜	16⅝	17⅛	+ ⅛	16¼	17¾	600
23	8¼	Am. Br. Bo. El. Fd. Shs.	15	15	15	15	+ ⅛	17⅝	19	500
36½	16	Am. Chain	34	34	33⅝	33⅝	+ ⅛	33	34½	200
84½	25¾	Am. Cities P. & L., A(a3)	66¾	68	66	66	— 2¾	66½	68	700
60¾	25¾	Am. Cit. P. & L., B(b10%)	43⅝	45⅝	43⅝	43⅝	— 2	47	47¾	2,800
31½	22	Am. Com. P., A (120c).	23½	23½	23½	23½		23¼	24¾	3,200
50	22	Am. Com. P., B (120c).	49¾	49¾	49¾	49	— ¾	46½	49	2,100
11⅜	3½	Am. Com. Pwr., war...	9	9	8¾	9		8	9	500
77	50	Am. Control						¼	¾	300
69½	30½	Am. Cyanamid, B (1.60).	66⅞	68¾	66¾	68¾	+ 1⅞			20,400
38	9¼	Am. Dept. Stores.....	9¾	9¾	9¾	9¾	— ⅛	9¼	9½	800
114	80	Am. Dept. St. 1st pf.(7)	80	80	80	80	— ½			25
32½	31	Am. Equities	31	31½	31	31½	+ ⅛	31	32	3,000
148⅛	122¾	Am. For. Power, war...	135¾	146⅞	135¾	146⅞	+ 7¾	144	146	3,200
224⅞	128	Am. Gas & Elec. (11).	214⅜	218	214⅜	218	+ 3	213½	215½	1,300
40	20	Am. Invest., Inc., A..	22¾	22¾	21⅝	22¾	+ ⅛	22¼	22¾	3,200
95¾	77	Am. Laund. Mach. (4).	90	90	90	90	+ 1½	88	90	200
332	205	Am. Lt. & Tract (10).	322	328	321	328				600
115½	103	Am. Lt. & Tr. pf. (6)..	107¼	107¾	107¼	107½	— ⅛	107½	114	25
86	34	Am. Maltalbo	32	32	32	32		32	35	500
18⅜	9¾	Am. Natural Gas	14	14⅝	14	14⅜	— ⅛	14½	15	200
70	35½	Am. Phenix Corp. (4)..	69¾	69¾	69¾	69¾		68¾	70	100
16¾	4¾	Am. Pneumatic Serv. ..	10	10	10	10	— ⅛			100
89	81⅝	Am. Salamandra (7⅜)	85½	85½	85½	85½	— ⅜			100
30	25	Am. & Scot. Inv. (1.20)	27½	27⅜	27½	27½		27¾	28	300
28	25	Am. Sil. Pub. S.,A (1.80)	27½	27½	27½	27½		27½	28	400
71¾	25¾	Am. Superpower	61¾	65¾	61¾	63¾	+ 2⅛	63¼	63½	103,800
30	25¼	Am. Yvette Co., Inc....	29½	29½	29	29	+ ⅛			300
33⅝	29¼	Amster Trading (1½)..	33⅜	33⅜	33⅜	33⅜	+ ⅛			100
22¾	21	Anchor P. Fence,n.(12)	21⅝	22⅛	21⅝	22⅛		21¾	22½	1,300
7⅞	2¾	Anchor P. Fence(a2.40)	6¾	6⅞	6¾	6⅞	+ ⅛	6⅝	6¾	1,100
18	14¼	Ang.-A. vot. c.o.d.(35c)	15	15	15	15		15	15½	200
29	20	Apex Elec. Mfg.	23¾	25¾	23¾	25¾	— 1½	23¾	25¾	2,000
53⅞	23½	Arcturus Radio Tube..	40⅞	40⅞	40⅞	40⅞		42½	43	200
58	23½	Arizona Power	35	35	35	35		35	38	600
24½	5	Ark. Nat. Gas.	23⅝	24⅞	23⅝	23⅝	— ⅝	23⅝	24	8,300
24⅝	6¾	Ark. Nat. Gas, A.....	23⅝	24⅞	23⅝	23⅝	— ⅝	23⅝	23¾	9,400
18¾	9¼	Asso. Elec. Ind., Ltd.	10⅝	10⅝	10⅝	10⅝	— ⅛			200
72	49½	Asso. G. & E., A (12.40)	69⅞	70⅝	69	70¼	— ⅝	70¼	70⅜	23,800
28¾	15¾	Asso. G. & E. deb. rts.	27¼	27¾	27	27¾	+ ⅛	27½	27¾	7,700
87½	50¾	Asso. Rayon	10	10	10	16		9	13¾	100
87½	50¾	Asso. Rayon pf. (6)....	53¾	53¾	50¼	50¾	— ⅜			800
2	1	Atl. Fruit & Sugar....	1⅝	1⅝	1⅝	1⅝	— ⅛	1⅝	1¾	1,100
4½	1¾	Atl. Lobos pf.	1¾	1¾	1¾	1¾	— ⅛	1⅞	1¾	
80½	55	Atlas Plywood (4).....	63	65¾	63	65¾	+ 1½			400
49	40	Atlas Strs. Corp. (2½).	42¾	42¾	42¾	42¾	+ 2¼			200
15¾	7¾	Auto. Voting Machine.	14	14	13⅝	13⅝	— ⅛	13½	14	800
29½	17¼	Auto. Vtg. M. cv.pr.pf.(2)	25¾	25¾	25½	25½	— ⅛	22	24	4,100
59¾	32¾	Aviation Corp. of Am.	55¾	55¾	55	55	— ½	54½	56¼	1,900
49¾	32¾	Aviation Securities....	32½	32½	32½	32½	— ½	32	33	100
137½	117½	Babcock & Wilcox (7).	135	135	135	135	+ 1			25
22	4½	Bahia Corp.	4¾	4¾	4¼	4¼	— ¼	4¼	5	100
24	14⅞	Bellanca Aircraft	19	19½	19	19½	+ ⅛	19¾	19¾	200
190	170	Bell Tel. of Can. (8)..	171	171	171	171	— 1	165	171	25
62⅞	33	Blaw-Knox Co. (1).....	61¼	61¼	61¼	61¼	+ 1	60	62	200
47⅜	38¾	Bliss Co. (E. W.) (1)..	38⅞	38⅞	38⅝	38⅝	— ⅛	38	38⅞	200
102⅜	90	Blumenthal (S.)	97¼	97¼	97¼	97¼		97	99	100
29½	19¼	Blue Ridge Corp.	20	20½	19¾	19¾	— 1¼			
55½	47½	Blue Ridge Cor. cv. pf.	48	49	47½	48½	— ¾			23,400
24	14½	Bohack (H. C.) (2½)..	20	20	20	20	+ 2	20	22½	20,300
82⅞	45½	Brazil Trac. & Lgt. (2)	65⅝	67	65⅝	66½	— ¾	66¼	67	1,300
2¾	1¼	Bridgeport Machine....	4¼	4¼	4¼	4½	— ⅛	4	4¼	100
70	45	Brit.-Am. O.coup.(11¼)	65	65	65	65	— 5	63	69	400
10⅝	4⅜	Bs. Celanese, A pf. (7)	5⅜	5⅜	5⅜	5⅜		5⅜	5¾	200
26	21	Br. P. & W., A cv.(2.40)	24½	24½	24½	24½	+ 1	22	23	1,000
37⅜	23	Brock S. M., Ltd. (2)..	33½	33½	33½	33½	— ½	33½	34½	100
27⅛	16	Budd (E.) Co. (11¼)....	22½	23¾	22½	23¾	+ 1	23¾	24	2,100
41	25	Bu. N. & S., C. pf.(1.60)	24¾	24¾	24¾	24¾		24¾	24¾	300
36	26	Bulova Watch	34⅞	36	34⅝	35	+ ⅛	34½	35	2,000
50	40	Bulova W. cv. pf. (3½)	40½	41	40½	41		40¾	41	100
165	125¼	Bunker Hill & S. (19)..	145¾	145¾	145¾	145¾	+ 2½	140	149¾	50
5¾	3⅞	Bur. C. Ltd. rcts(131c)	4¾	4¾	4¾	4¾		4¾	4¾	
44⅜	25⅞	Butler Brothers (2).....	30½	31⅜	30½	30⅞	+ ⅜	31½	32	1,400
15⅜	12	Cable R. T. v.t.c.	13¾	14	13¾	14	— ⅛	13¾	14	200
4⅜	3⅛	C. & W., Ltd. A rcts..	3⅞	3⅞	3⅞	3⅞	— ⅛			500
4⅜	3⅛	C. & W., Ltd. B rcts...	3⅞	4⅛	3⅞	4				
4⅜	3⅛	C. & W., Ltd. pf. rcts..	4⅜	4⅜	4⅜	4⅜		4½	4⅝	
17⅜	4⅜	C. A. M. Co. ctfs.	4⅜	4⅜	4⅜	4⅜		4½	4⅝	500
3⅞	1⅝	Camden Fire Ins. (11)..	3⅜	3⅜	3⅜	3⅜	— ⅛	1⅞	2	
12⅜	7½	Canadian Marconi.....	8⅝	8⅝	8⅝	8⅝		8½	8¾	4,000
71¾	37½	Capital Admin. A.....	68⅝	69⅜	68⅝	69⅜	+ ¼	68½	69¾	1,100
88	69	Carnegie Metals.....	17	17	17	17	— ⅛	16½	19	100
87⅜	25⅜	Carolilaz Trac. (3).....	79¾	79¾	79¾	79¾	+ ⅛	79¾	82	200
57½	25⅜	Celanese Corp.	41¾	41¾	41¾	41¾	— ⅛			100
19¾	9½	Central Alloys Steel..	15⅜	16	15	15⅞	+ ⅛	15½	16	5,700
56½	35	Cent. Pub. S. A. (a1.75)	54⅝	55	54⅝	55	+ ⅛	54½	55	3,400
32½	30½	Cent. & Southw. Util., new w. i.	29	29	26⅞	26⅞	— 3	27½	29	
63¾	32¾	Cent. States El. (140c.)	37¾	37¾	37¾	37¾	— ¾	37¾	38	4,000
211¾	119	Cent. S.El.cv.pf.,new(6)	197	197	195	197	— 1	195	200	400
90½	85¾	Cent. & S. El. pf. x.w.(6)	85¾	85¾	85¾	85¾	+ ⅛	82½	82½	200
9⅝	5	Centrifugal Pipe (60c.)	8⅝	8⅝	8⅝	8⅝		8⅝	8⅝	700
43¼	20	Chain Stores Stock (5a)	40¾	42⅝	40¾	41¾	+ ⅝	41¾	42	8,700
94	49½	Chesler C&D Mfg.	74	75¾	73½	75¾	+ 4¾	78	80	15,400
5¾	4¾	Chi. & Northw. bond rts.	5¼	5¼	5¼	5¼		5	5½	15,200
4	2¾	Chief Consolidated....	3⅞	3⅞	3⅞	3⅞		3½	3⅝	100
53⅜	25⅞	Cities Service (130c.)..	53⅞	53⅞	53⅞	53⅞	— ⅛	53¾	53⅝	35,600
96⅜	68½	Cities Service pf. (6)..	94⅞	95	94⅞	95	+ ⅛	94½	95	200
2⅜	1¾	Cities Service, B (.80).	2	2	2	2				100
25	24½	City Mach. & Tool(1.60)	35¾	36	35¾	36	— ½	35¾	36½	1,200
67	60	Clark Equipment (3)....	62	62¼	62	62¾		59½	59½	100
119¾	40	Clev. El. Illum. (30c.).	112¾	112¾	110	110	— 5	109	114	400
37	29	Clev. Tractor	27½	27½	27½	27½	— ⅛	27	29	100
36⅞	36¼	Coca Cola Mark (2½)..	36¾	36¾	36¾	36¾	— ⅛			100
80⅜	61	Colgate Palm. Peet (2)	65⅞	67	65⅞	65⅞	— ⅜	67	69	100
15	6	Colon Oil	8¾	8¾	8¾	8¾	+ ⅛	8¾	9	100
33¾	28	Columbia Pictures	30½	30⅝	30½	30⅝	— ⅛	30½	31	200
2	⅝	Columbia Syndicate....	¾	¾	¾	¾	— ⅛	¾	⅞	100
84	80¾	Comml'l Inv. Tr., new.	82¾	83	82	83	— 1¼	82	83	2,000
446⅜	214⅜	Commonw'lth Edis. (8)	340	350	340	350	— 21	330	360	100
103½	97½	Commonw'lth Pr. pf. (6)	100½	100¾	99¾	99¾		99½	100¼	1,900
29½	22¾	Commonw'lth & Sc.(b5)	22¾	23½	22¾	23½		23½	23¾	200
12½	8¾	Commonw'lth & S.war.	9¾	9¾	9¾	9¾	+ ⅛	9¼	9¾	1,100
1	⅝	Comstock Tunnel	1	1	1	1				1
44⅜	25⅞	Consolidated Aircraft..	32¾	32¾	32	32	— ¼	32½	33	600
18	3	Consolidated Copper...	9	9¾	9	9¾	+ ⅛			
160	68½	Cons. Gas Balti. (3)....	135	136	135	136	+ 1			100
34⅜	28⅝	Cons. Gas Util., A(2.20)	34⅜	34⅜	34⅛	34⅛	— ¼	34¼	34⅝	1,100
28	18	Cons. Instrument	20	20	19¾	20¾	+ ⅛	20¼	20½	1,000
21	15	Cons. Laundries	15	15	15	15		15½	15½	100
36⅜	25	Cons. Retail Stores (1).	26	26⅜	25¾	26⅛	— ⅛	25½	26¾	600
44	25¾	Contl. Diamond (2).....	35⅝	36	35⅝	35⅝	— ⅜			200
29	16⅞	Contl. Oil	19	19	19	19	— ⅛	19½	21	600
53⅝	37⅞	Cooper-Bessemer (2)....	50⅞	52⅝	50⅞	52¾	+ ⅝	52	53	300
52½	40	Coop.-Bess. pf. A (3)..	47¾	47¾	47¾	47¾	— ⅛	47	47¾	100
21⅞	11	Copeland Prod., Inc., A	11	11	11	11		11	11½	400
37⅜	27⅝	Cord. Corp.	36	36	35½	35⅞	+ ⅛	35½	35⅝	2,200
35⅞	30	Corroon & Reynolds....	35¼	35⅞	35	35⅞	+ ⅛	35	36	2,000
108¾	97	Corroon & R. pf., A (6)	10c	106¾	105¾	106¾	— 1	105¾	108	300
101	45	Coudon Oil	45	47⅞	45	47⅞	+ 2	45	47	600
25⅛	18¾	Courtaulds, Ltd. (70c)	16¼	17⅜	16¼	16¾	— ⅛	16½	17	2,000
44⅜	43	Cr. of Wheat v. t. c. (2)	43⅜	43⅜	43	43	— ⅜	43	43½	2,600
11⅜	7¾	Creole Petroleum	8¼	8¼	8¼	8¼	+ ⅛	8¼	8⅜	1,400
524	127½	Cresson Cons. (.08).....	7	7	7	7				100
		Crocker Wheeler	514	520	505	520	+ ½	500	525	100
3⅝	1¾	Crown Cent. Pet.	1¾	1¾	1¾	1¾		1¾	1¾	100
45⅞	37	Cuneo Press	40	40	40	40	— 3½	40	43½	100
13⅝	9⅜	Curtiss Airports v. t. c.	10	10	10	10	— ⅛	9¼	10	100
29⅞	19¼	Curtiss Flying Service.	20½	21	20½	21	+ ⅜	21	22	100
35	18	Curtiss Reid Air pf....	24	24	24	24	+ 1	23	24	100
13	9⅝	Curtiss Wright war....	10⅝	10⅝	10⅝	10⅝		10⅝	11	
28	12	Darby Petroleum (1)....	12⅝	12⅝	12⅝	12⅝	— ⅛	12½	13¼	200
36¾	26¼	Davega, Inc. (1½).....	36⅜	36⅜	36⅛	36⅛	— ⅛	37½	38½	200
44⅞	14	Dayton Air & Engine...	44	44⅝	44	44	— ⅛	44	44¼	7,000
5¼	1¼	Decca Record (Am.sh.)	1¼	1¾	1¼	1¾	— ⅛			300
642	511	Deere & Co. (6).....	609¾	609¾	609¾	609¾	— 1	605	610	25
16⅝	11¼	De Forest Radio	15⅝	16	15⅝	15⅞	— ⅛	15½	15⅝	2,100
10¾	6	De Hav. Air rts..n.(50c)	7	7	7	7		7	8	1,300
11	2	Derby Oil & Refining..	7	7⅜	7	7⅜	— ⅛	6¾	7⅛	300
17¼	15	Detroit Aircraft Corp..	16	16⅜	16	16⅜	— ⅛	16	16¼	1,000
30⅝	21¾	Dixie Gas & Utilities..	25¾	26¾	25¾	26¾	+ ⅝			2,400
42	27	Doehler Die Casting....	36	36	35⅝	35⅝	— ⅜	35½	36	600
45¼	34⅝	Douglas Aircraft	31½	31½	31½	31½	— ⅛	31½	32	100
20	4	Dubilier Cond. & Radio.	16⅞	16⅞	16¼	16⅞	— ⅛	16½	16¼	1,700
152	152	Duke Power (5)	275	275	275	275	— 24½			50
20	7⅝	Durant Motors	8	8¼	8	8		8	8¼	1,800
13¾	6¾	Earl Radio Corp.	8¼	8¼	8¼	8½	— ⅛	8¼	8¾	600
55⅞	36	East Gas & Fuel Asso.	55	55	55	55	— 2	53	56½	2,100
31	24	Eastern Util. Inv., A..	27½	28⅝	27½	28⅝	+ ⅛	25¾	26¾	200
77½	42¾	East States Power, B...	65¾	65¾	65¾	65¾	— 2	66	68	100
39⅝	27	East. Rolling Mills (1½)	30¾	30¾	30¾	30¾	+ 2½			500
28	19¾	Edison Bros. Stores (1)	24	24	24	24	— ⅛	22½	23	200
21½	21¼	Elder Elec. Corp.	21¼	21¼	21¼	21¼	— ⅛	21	22	200
186½	73	Elec. Bond & Share(b6)	172¾	178¾	172¾	177¾	+ 3½	177½	178	83,600
109¾	101¾	Elec. Bond & Sh. pf.(6)	106¾	105¾	106¾	106¾		104¾	105¾	600
302¾	77¾	Elec. Investors (b5%)..	272	283¾	271	278	+ 5	271	274	5,700
103	96½	Elec. Investors pf. (6).	93½	93½	93½	93½	— ½	92	95½	200
51	24½	Elec. Power Associates	30¾	32¾	30¾	32¾	+ 2	33¾	35	9,200
97½	50	Elec. Power Assoc. A..	52½	57⅝	52½	55¾	— 2⅜	55	57	2,400
66	46¼	Elec. Shareh'd'g (21)..	51¾	52¾	51¾	52¾	— ⅛	52	52¾	1,100
163¾	115	Elec. Shareh'd'g pf.(6)	122	132¾	131	132¾	— ⅛	132	133	700
62	39	Empire Power part (2)	52¾	52¾	52¾	52¾	— ⅛	52½	53	100
4¼	3⅜	Engineers Gold	3⅝	3⅝	3⅝	3⅝	— ⅛	3⅝	3¾	500
51	23	Engl. P. S. opt. war..	42	42	42	42		42¾	44¼	100
20⅜	14½	Evans Wallower Lead..	18¼	17⅞	16¾	17⅜	+ ⅛	17	17¾	600
35⅞	34	Ex-Cello Air & T. (1.20)	35	34	34	34	— 1	30	34	100
20¾	9½	Fabrica Finishing	10	10	10	10	+ ⅛			100
124⅞	79	Fajardo Sugar	85	85	83	83	— 1⅛	83	85	40
2¾	1	Fairchild Aviation	9⅛	9⅛	9	9	— ⅛	8¾	9¼	4,800
84	10	Falcon Lead	1¼	1¼	1¼	1¼	— ⅛	1¼	1⅜	4,600
10	1¼	Fandango Corp.	1⅞	1⅞	1⅞	1⅞		1⅞	2	100
24½	10½	Fansteel Products	24	24⅜	22¾	23¼	+ ⅛	23	24	2,300
77¾	64⅞	Federal Screw (12½)..	71	71	71	71	— 1	70	73¼	600
6⅝	2¾	Fed. Water, A (a2.40)..	3⅝	3⅝	3⅝	3⅝	— ⅛			6,000
66⅜	29	Federated Metals	37⅞	37⅞	37⅞	37⅞				600
38⅜	24½	Flat rcts.	25	25⅞	24⅞	25	— ⅛	24⅜	25	4,000
30	28½	Finan. Inv. N. Y. (b6)	28¾	28¾	26¾	28¾	+ 1½	28¾	28¾	600
116	101	Firemen's Fund Ins.(3)	112	114	112	114	+ 1	112½	117	300
108⅜	106	Firestone T. & R. pf.(6)	106	106	106	106	— 2½			10
1⅝	20	First-Nat. Copper						¾	1	100
108	100	Fla. Pow. & Lt. pf. (7)	101¾	101¾	101¾	101¾	+ ⅛	100½	101¾	100
38¾	24	Foltis Fischer Corp....	24	24	24	24	— ⅛	23	28½	400
67½	45⅜	Fokker Aircraft	47	47¾	46⅜	47⅜	— ⅛	47¾	48	800
21¾	15	Ford Motor Can. A.....	17⅜	17⅜	17⅜	17⅜	— ⅛	17¼	17½	400
21⅜	15	Ford Motor, Ltd.....	17⅜	17⅜	17⅜	17⅜	— ⅛	17¼	17½	3,900
13⅝	11¾	Ford Motor of France..	12⅝	13⅛	12⅝	13⅛	— ⅛	13	13⅜	1,000
28	23	Foreman Co., A. (1.40)...	27	28	27	28	+ ⅛	28¼	28⅝	500
16⅞	15	Foremost Dairy Prod....	14⅝	14⅝	14⅝	14⅝	— ⅛			400
28	19¾	Foreston Mfg. DLPr.pf.(1.60)	22	23	22	23				100
58¾	55	Fourth Nat. Inv.	57⅜	59¼	57⅜	59¼	+ 2¾			15,200
37⅜	21¾	Fox Theatres, Class A.	27	28	27	28		27½	30	3,600
6½	6	Galena Sig. ofts. of d..	5¾	5¾	5¾	5¾	— ⅛			100
25	23	Garlock Packing (1.20)	23¾	23¾

OUT-OF-TOWN EXCHANGES

BOSTON.

Sales.		High.	Low.	Last.
175	Allen & Fish	22¾	22	22
1,868	Am Conti	40¾	40	40¾
650	Am Equities	31	31	31
2,170	Am Fdrs....	122½	121	122⅜
287	Am Pneumat	10¾	10½	10½
60	Do pf	25¼	25¼	25½
5	Do 1st pf	48¾	48½	48½
268	Am Tel & T	293	291¾	293
300	Amoskeag	15¾	15¾	15¾
941	Anaconda	129½	128½	129¾
300	Andes Pat	65c	55c	55c
600	Arcadian	90c	85c	85c
195	Avis, Reck	15¾	14½	14½
195	Blue Ridge	20¼	19¾	20
635	Do pf	50¼	48	48
60	Bigelow	94	93¼	93¾
25	Boa & Alb	178	178	178
150	Bos Elev	70	69	69
30	Do pf	90	90	90
7	Do 1st pf	103	103	103
1,100	Boss Mfg pf A	87½	87½	87½
100	Do A stpd	87¾	87¾	87¾
25	Do B stpd	128	128	128
970	BcsKerProv	41¾	41	41½
50	Brown-Dur	29	29	29
33	Calu & Hec	45¼	45¼	45¼
406	Cities Serv	53¾	53	53½
38	Con G DUL A	58	58	58
240	ContSecs 1st	94	92	92
475	Conti Shares	73	73	73
100	Cop Range	25¾	24½	24½
367	Credit Alli	35	35	35¾
730	CrCork&Sint	19	18¾	19
3,225	East Gas	53	53	53
100	Do pf	102	102	102
8	EastMassSy	16	16	16
310	Eastern S & L	118	116	118
20	Ely & Util Inv	27¾	27¼	27¾
40	Enemy-Coy Gas	35	35	35
86	Ed Elec Ill	383	382	382
123	Do new	98	98	98
884	EmployGroup	78	78¼	78
100	Engr Pub Serv	70¼	69¾	70¼
145	First N Strs	86¾	85½	86⅝
80	Do rights	1⅝	1⅝	1⅝
80	Gai-Houst pf	28	28	28
320	Gen Electric	376¾	371¼	376¾
148	Gen Capital	78¾	78¾	78¾
10	Georg A pf	104	104	104
75	Gilchrist Co	26	26	26
203	Gillette Rax	132¾	130½	132¾
210	Globe Under	25½	25¾	27¾
401	Greif Bros A	80	47	50
10	Hancock	3¾	3¾	3¾
100	Hardy Coal	75c	75c	75c
60	Hath Bak pf	125½	125	125
50	Do A	43¾	43½	43¾
865	Do B	34	33¾	33¾
25	H Nelson	24½	24½	24½
880	Hood Rub	35¾	35¾	35¾
10	Hygrd L pf	96¼	96¼	96¼
9,714	Int Carriers	27	26	26¾
105	Int Hydrocl	50	48¾	50
125	Int Sup Pwr	87	86	87
5	Island Creek	111½	111½	111½
15	Isle Royale	23	23	23
454	Kreuger & T	38¾	37¼	37¼
795	Jenkins Tele	11¾	11¼	11¾

Bonds (Sales in $1,000 Units).

2	Ernesto Breda 7s	80	80	80
1	Hood Rubber 7s	95	95	95
5	Inter Hyd El 6s	103	103	103
1	Miss Riv Pow 5s	99½	99½	99½

BALTIMORE.

Sales.		High.	Low.	Last.
4,258	Apalachian	12½	12	12⅝
65	Arundel	44½	44½	44½
73	Balt Trust	218	208	218
627	Black & D	67	66	66
20	Do pf	28	28	28
10	Balt Brick pf	70	70	70
64	Centu Trust	208	208	208
	C & S P Tel			
	pf	116	116	116
5	Com'l Credit	51	51	51
15	Do pf, B	25¾	25¾	25¾
35	Cons G & El			
	5% pf	101	101	*101
50	Do 6% pf	110	110	*110
200	East Shore	36¼	36¼	36¼
10	Equit. Trust	150	150	150
26	Fid & G Fire	59	58½	58½
21	Fid & Dep	235	230	230
475	Do scrip	245	245	245
20	Fin Serv	17	17	17
122	Do pf	9¼	9¼	9¼

*Ex dividend.

Bonds (Sales in $1,000 Units).

2	Fairmt & C T 5s	84¾	84¾	84¾
1	Fin'ce Co of Am			
	6½s, w w	100	100	100
4	Houston Oil 5½s	93	93	93
1	Lexington Ry 5s	102	102	102
1	Sil Gel 6½s, w w	102¼	101½	102¼

CLEVELAND.

Sales.		High.	Low.	Last.
110	Apex Elec	30	29	30
80	Bond Str, B	1¼	1¼	1¼
100	Cent Alley	36½	36½	36½
3	Clev Illu pf	112½	112½	112½
1	Clev Trust	320	320	320
20	Dow Chm pf	105	105	105
150	Enamel Pro	25	25	25
20	Ferry Cap	27	27	27
51	Do 7% pf	108¾	108¾	108¾
10	Gen Tire	236	236	236
10	Geom Stamp	54	54	54
10	Glidden p pf	104	104	104
124	Greif Bros A	48¾	48	48¾
95	Harris Seyb	12	12	12
100	India Tire	37	37	37
62	Interlake SS	19	19	19
10	Jaeger Mch	31¾	31¾	31¾
100	Kaynee	33	32	32
85	Lamson & S	67	67	67
16	Midland S & L	415	415	415
2	Miller R pf	41	41	41
94	Mohawk R	26	26	26
1,026	Myers & Bro	50	49¾	50
325	Nat Tile	32¾	32½	32¾
100	1900 Corp, A	26	26	26

PITTSBURGH.

Sales.		High.	Low.	Last.
350	Ark N Gas	23¾	23¾	23¾
655	Do pf	8¾	8½	8¾
415	Armstr Cork	74	73¾	74
835	Blaw Knox	61¼	60	60¾
115	Carnegie Met	17½	17	17
109	Cran M & T	24¾	23½	24¼
225	Clark (F L)	15¾	15¾	15½
35	Dixie G & U	76	76	76
10	Donahoe A	17	17	17
50	Fed Glass	95	95	95
1,000	Fed M & S	98¼	98¼	98¼
8,714	Int Carriers	27	26	26¾
105	Int Hydrocl	50	48¾	50
125	Int Sup Pwr	87	86	87
5	Island Creek	111½	111½	111½
15	Isle Royale	23	23	23
454	Kreuger & T	38¾	37¼	37¼
795	Jenkins Tele	11¾	11¼	11¾

Bonds (Sales in $1,000 Units).

8	Independent Brewing 6s	70	70	70

ST. LOUIS.

Sales.		High.	Low.	Last.
30	Am Inv, B	12	12	12
5	Brown Shoe	50½	50½	50½
8	Bruce Co pf	100½	100½	100½
5	Century El	120	120	120
25	Cons Lead	10½	10½	10½
70	Corona Mills	61½	60½	61½
340	Ely Walker	53¼	53	53
5	Do 1st pf	103¾	103¾	103¾
20	First N Bk	460	455	460
150	Hussmann	27¼	27¼	27¼
20	Huttig S D P	75	75	75
220	Hydraulic	3	3	3
370	Intl Shoe	78¾	78	78¼
5	Do pf	106	106	106
	Mendy (Sales in $1,000 Units).			
1	E St L sub 5s	95¾	95¾	95¾

DETROIT.

Sales.		High.	Low.	Last.
100	Air Parts un	26¾	26¼	26¼
4,200	Do B	17	17	17¼
100	Baldw R un	21	21	21
100	Bower R B	13	13	13
900	Carden Phen	31¼	30¾	30¾
200	Det Gasket	35½	35	35
100	Det M Stove	7¾	7¾	7¾
200	Det Mot Bus	30	30	30
200	Diesel W Oil	24¼	24	24
8,000	Excello A&T	34	33¾	34
300	Fed Fub	30	30	30
4,900	Fourth Nat			
	W w	50	50¼	50¼
400	Gen Parts	13½	13	13
100	Gd Rap M C	11¾	11¾	11¾
200	Hall Lamp	22¼	22¼	22¼
3,000	Hoover Stl B	25	24	24½
100	Hoskins Mfg	51½	51½	51½
800	Hytic Energy	17	16	17
1,900	Jaeger M Sh	22	17¼	17¾

SAN FRANCISCO.

Sales.		High.	Low.	Last.
105	Angle & Lon			
	Par Pub	250	250	250
985	Assoc Oil	10¾	10¾	10¾
3,170	Bald Cal	21½	21½	21½
100	Bondstock Ltd	18¾	18¾	18¾
3,100	Byron Jack	32¾	32¾	32¾
20	Calif Ore p 6 pf	88	88	88
3	Clev Illu pf	112½	112½	112½
1	Clev Trust	320	320	320
20	Dow Chm pf	105	105	105
150	Enamel Pro	25	25	25
20	Ferry Cap	27	27	27
51	Do 7% pf	108¾	108¾	108¾
10	Gen Tire	236	236	236
10	Geom Stamp	54	54	54
10	Glidden p pf	104	104	104
124	Greif Bros A	48¾	48	48¾
95	Harris Seyb	12	12	12
100	India Tire	37	37	37
62	Interlake SS	19	19	19
10	Jaeger Mch	31¾	31¾	31¾
100	Kaynee	33	32	32
85	Lamson & S	67	67	67
16	Midland S & L	415	415	415
2	Miller R pf	41	41	41
94	Mohawk R	26	26	26
1,026	Myers & Bro	50	49¾	50
325	Nat Tile	32¾	32½	32¾
100	1900 Corp, A	26	26	26

CHICAGO.

Sales.		High.	Low.	Last.
150	Acme Steel	133	130	133
150	AllAmMch'ls	15	15	15
100	Allied Prods	63	60	62
5,150	All Mot Ind	48	45	48
300	Am Corr Pr	29½	29¼	29¼
2,550	Am Equities	31½	31	31½
200	Am Sta P S	27½	27¼	27½
650	Am Rad Sts	11¾	10¾	11
650	Am Tvetile	39	38	39
250	Do pf	28¾	27¼	28¾
450	Art Metal W	36¼	35½	36
100	Assd Appl	49½	49½	49½
1,700	Assd Truck	30½	29½	30¼
250	AuburnAuto	490	483	490
750	B'kstay Welt	43¼	38½	43½
150	Bastian Bl	53	53	53
300	Baxter Lby	20¾	19½	20½
1,800	Bendix Avn	91¼	89½	90½
11,650	Berg Warner	22	20½	21¾
100	Borin Vtil	40	39½	40
450	Branch & S	24	23¾	24
200	Bt Star El, B	3¼	3¼	3¼
200	Brown-Lip W	24½	24½	24½
400	Do B	20¾	20¼	20¾
200	Bruce El	79	78	79
200	Bulova W	35¾	34¼	35¾
50	Do wi	42	42	42
21,200	Butler Bros	32½	30¾	32
205	Canal C pf	18½	17	18½
1,650	Coco Mfg	34½	33½	34½
100	Cent P S Del	65¾	65¼	65¾
1,400	Do A	55	54¾	55
2,000	Do rts	3¼	3¼	3¼
100	Chi S W Util			
	pr pf	103	102	103
600	Do rts	5	4½	5
69,000	Chic Corp	59¾	57½	57¾
4,000	Do units	75	61¾	61¾
7,300	Chicago Inv	50¾	49½	50¼
3,900	Do pf	56¾	53½	56¾
200	Chic Flex Sh	17¾	17¾	17¾
200	Chi Yel Cab	29	28¾	28¾
2,900	Cities Serv	53¾	53¼	53¾
50	City Radio	36	36	36
500	Com Edison	360	360	360
150	Cons N Corp	24	23¾	24
50	Do pf	45	45	45
16,300	Cord Corp	36½	35½	35¾
100	Crane	44½	44½	44½
250	Curtis Light	27	26½	27
100	Davis Indus	7¼	7	7
50	Dexter Co	20¾	20¾	20¾
100	Decker Conn	15	15	15
1,550	Elec Hshld	77	75	77
1,350	El Res Lab	9	8¾	9
2,600	Emp Pub S	32½	31½	32½
1,050	Fed Screw	72	70¾	72
100	Fitz & Con	75½	75	75½
500	Foote Bros	24¾	24	24¾
300	Gard Denver	80¾	80	80¾
100	Barklow pf	24	23½	24
300	Glean C Har	133	131	133
900	Godchaux	92	92	92
450	Gt W Alfrd	20¾	20¾	20¾
35	Gt L Dredge	235	235	235
200	Grd Gripper	43	41½	42¾
100	Great Bnds	48	48	48
10,650	Grnsby Gr	60	58¼	60
100	Hall Print	28	28	28
50	Hart C pf	24¾	24¾	24¾
600	Gen Wat W	28	27¾	28
2,100	Gen Theatre	44	40	43
100	HartThmsn pf	42¾	42¾	42¾
150	Hibbard S B	50	50	50
4,150	Hood Hersh	47¾	45¾	46
3,500	Do B	47¾	44	46½
1,450	Hormel	58	56¾	57¾
50	Hi Relek	29	29	29
12,450	Insull Ut In	108¾	106¼	108½
1,250	Do 2d pf			
	w I	100¾	100	100¾
1,000	Do w'out w	87¼	86¾	87½
500	Iron Firemen	36	35¾	36
350	Inland Util	26	25¾	26
200	Jackson Mot	20	20	20
100	Katz Drugs	64¾	64¾	64¾
150	Kellogg Sw	13¾	13½	13½
100	Ken R Tube	21¾	21¾	21¾
150	Keystone Stl	39½	39½	39½
500	Keystone W			
	W & El	45	44½	45
100	Lane Drug	13¼	13	13¼
100	Leath Co	15¾	15¾	15¾
10,300	Libby, McN	21½	19¾	21
50	Lincoln Prt	24¾	24¾	24¾
100	Do pf	44¾	44	44½
200	Do warrts	4¼	4¼	4¼

Bonds (Sales in $1,000 Units).

2	Sou N Gas 6s	97½	97½	97½

PHILADELPHIA.

Sales.		High.	Low.	Last.
2,200	Am Stores	69¾	67½	69½
10,500	Am Superpwr	66¾	61¼	64¾
1,000	Bnkrs Sec pf	52¾	51¾	51¾
260	Bell Tel of			
	Pa pf	116	111¾	116
100	Bonnot	9¾	9½	9⅝
4,200	Budd	24½	23¾	23¾
30	Do pf	71¾	77¼	77¼
500	Budd Wheel	19	18¾	18¾
10	Cam Iron	38½	38½	38½
1,000	Cam F Ins	33¾	33½	33½
12,700	Comw & So	23¾	23	23¾
2,700	Do war	9¾	9	9¾
6,000	Con Gas rts			
	w I	9¼	8½	9¼
54	Con Tr, N J	51½	51½	51½
200	Fire Assn	49½	49½	49½
600	Fischman	75	74	75
360	Ford, Ltd, rcts	17¾	17¼	17¾
2,100	GenAsph rts	10¾	9¾	10¾
800	H&H of N Y	58½	58½	58½
300	Do pf	102	102	102
10	H&H ofPhil	226	226	226
100	Ins of N A	85	85	85
700	L Super Corp	19½	18½	19
400	Mfrs Cas	51¾	51	51¾
3,400	Niag-H Pwr	24¾	24½	24½
400	Do war	8	8	8
100	N Am Aviat	13	13	13
6,200	Pa R R	105½	102¼	103½
5,700	PennroadCor	26½	26	26⅜
300	Pa Co Ins	153	153	152

Bonds (Sales in $1,000 Units).

7	Elec&Peo ctfs 4s	49	48	48
4	L Sup inc 5s,stpd	90	90	90
5	Pa Elec 1st 5s	103¾	103¾	103¾

CINCINNATI.

Sales.		High.	Low.	Last.
27	Ale Ind	42¾	42	42
220	Am Ldy	87	86¾	87
350	Am Prod pf	23	23	23
9	Armco	138	138	138
250	Am Ther, A	17½	17¼	17½
337	Amrad	95	94	95
30	Do rts	4¾	4¾	4¾
1	Baldwin pf	79	79	79
28	Cart Mills pf	98	98	98
127	Churngold	27	26¾	27
416	Cin Ad Prod	52½	51¾	51¾
115	Cinn Car pf	7¾	7¾	7¾
47	Cinn G & E pf	96¾	96¾	96¾
19	Cinn St Ry	47	47	47
50	Cin Sub Tel	132¾	132¼	132¾
25	Coca Cola, A	30¾	30¾	30¾
50	Cohen	29	28¾	29
50	Crosley	99	99	99
16	Crystal	22½	22½	22½
544	Dow	25	22	24
100	Eagle Pich	17	17	17
23	Egry, A	28	28	28
8	Fifth ThirdU	365	355	355
45	Gibson	48½	48	48

TORONTO.

Sales.		High.	Low.	Last.
20	Alb P Gr pf	97¼	97	97¼
66	Brantford pf	22½	22¼	22¼
20	Bell Teleph	170	169	170
251	Do pf	8	7¾	8
1,342	Brss T,LAP	68	65¾	67¼
10	B Pr Sti Ed			
	pf	8¼	8¼	8¼
190	Bldg Prod	36	36	36
90	Burt F N	65	64	64¾
260	Cons Baker's	33	32½	33
315	Can Bread	28¼	28	28¼
10	Do A pf	119	119	119
5	Do B pf	108	106	108
260	Can Canners			
	1st pf	90	90	90
315	Do 2d pf	27¼	26¾	27
20	Can Cement	28	16	16
15	Do pf	90	90	90
50	Can Dredg'g	63	60	60
490	Can Gyps A			
	Ala, new	32	31	31½
270	Can Oil	33	32	32½
50	Can Ind A,A	23½	23	23½
20	Do B	21	21	21
5	C P R	230	230	230
35	City Dairy	72	71	72
5	Do pf	128	128	128
35	Cockeh Pipe	33	32½	33
35	Can Wire	40¼	40	40
15	Cosmos pf	100	100	100
15	East Is Prod	43	43	43
184	Ford Mot, A	41	40	41
37	Fam Play	74¼	72¾	73
25	G W Saddle	5¼	5¼	5¼
10	G I Weav	35¼	35¼	35¼
25	G F Prod	6¾	6¾	6¾
25	Hayes Wheel	56	56	56
10	Ham Dairies	34½	34½	34½
85	Int Util, A	45	44	44
13,448	Int Nickel	55	51¾	54¾
130	Kelvinator	8	8	8
10	Hunts, A	38	38	38
15	Lake Super	19½	19½	19½
55	Laura Secord	50¾	49¾	50¾
10	Do pf	151	151	151
695	Loblaw, A	31¾	31	31¼
300	Do B pf	20½	20	20
12	Maple L pf	110	110	110
400	Massey-Har	36¼	35¾	36¼
125	Moore	33	33	33
5	Muirheads	8¼	8¼	8¼
1	Ont Eq L	50	50	50
23	Oras Cr, E	25¾	24½	24½
53	Page Hers	137	134	135
617	Photo Eng	34¾	32	33½
135	Std Steel, n	16	15¾	15½
50	Tip Top	45	45	45
160	Pressed Met	42	41	41

MONTREAL.

Sales.		High.	Low.	Last.
617	Abitibi	52¾	52	52
267	Do pf	85	84¼	84½
20	Alberta Gr	42	42	42
20	Do pf	96	96	96
30	Asbestos	9	9	9
94	Bell Tel	170¾	170¾	170¾
14,900	Brazilian	67¾	66¾	67¾
1,806	Bell T rts	800	790	800
40	B C Pwr, A	47¾	47¼	47½
40	Brompton	44	43¾	44
145	Bldg Prod	35¾	35½	35¾
205	B C Packers	21¼	21	21¼
85	Brock Mills	33¾	32½	33¾
5	Can Brew'g	18	18	18
115	Can Bronze	71	71	71
300	Can Car	137¼	134	137
100	Can Cement	27	27	27
50	Do pf	98	97¾	97¾
732	Can Gypsum	31	30	30¾
55	Can Car, A	44	44	44
730	Can Ind Alc	23¾	23	23
83	Do B	30¾	30¾	30¾
100	Can Nor P	33	32	33
90	O Pw, Pap	35¾	35	35¼
3	Can W A	90¾	90¼	90¾
10	Do B	40	40	40
30	Can Oil	90	90	90
10	Do pf	98¾	98¾	98¾
43	Cockshutt P	24	23¾	24
1	Cons Smelt	401	401	401
1,113	Dom Bridge	114¾	113¾	113¾
25	Dom Glass	79¾	79¾	79¾
90	Dom Tex pf	97¾	91½	91½
10	Do pf A	114¾	114¾	114¾
4,635	Fanous Pl	14	12¾	13
6	Fraser	89	89	89

MINING STOCK QUOTATIONS

SAN FRANCISCO.

COMSTOCKS.		Double O		
Best & Belcher	.07	First National	.04	
Bullion	.07	Idaho Maryland	.30	
Chollar	.06	Lucky Balls	.14	
Concordia	.02	Mineral Mt	.04	
Gould & Curry	.05	Natl Silver	.15	
Justice	.09	Orlando	.00	
Mexican	1.60	Pacific Mines	1.23½	
Potosi	.08	Quick Silver	.01	
Savage	.02	Royal Dev	.05	
Union	.71	Sugarman	.08	
TONOPAH DIVIDEND.		Union Mines	.03	
Brougher	.03	OTHER DISTRICTS.		
Divide	.07	Amador	.04	
Harmill	.20	Black Bear	.14	
Keystone	.02	Black Warrior	.07	
MacNamara	.04	Buckingham Mina	.02	
Do Crescent	.02	Carrie	.02	
West End	.05	Comstock Silver	.02	
GOLDFIELDS.		Day Rock	.00	
Booth	.04	Divide Ex	.03	
Consolidated	.32	Gold Hill	.42	
Deep Mines	.03	Golconda	.63	
Florence	.02	Jack Waite	.07	
Grandma	.03	Kingman Silver	.02	
Great Bend	.02	Majestic	.08	
CALIFORNIA.		Round Mt	.14	
Acme	.12	Sanrafael	.02	
Aladdin	.08	St. Joe Consid	.03	
Analmines	.04	Simon	.02	
Benner Dev	.03	Stanwood	.02	
Belmont Osborn	.32	Tam & Custer	.80	
Butte	.27	Treasure Vault	.03	
Central Eureka	.07	White Caps	.17	
Dix Butte	.33	Wright Creek	.03	

COLORADO SPRINGS.

	Bid.	Asked.
Cresson	.40	.50
Golden Cycle	1.75	1.78
Golden Cycle Corp	17.00	17.50
Granite	.17	.20
Holly Oil	.05	.06
Holly Development	.75	.90
Holly Sugar pfd	.85	.87
Holly Sugar com	.44½	.49
Mackinnie O. and Dev	.12½	.17
Portland	.05	.06
Table Mesa Oil	.15	.20
United Gold Mines	.13	.13¾

SALT LAKE CITY.

Sales.		High.	Low.	Last.
2,000	Alta Tunnel	.04	.04	.04
1,000	Bingham Metals	.08¼	.08¼	.08¼
3,700	Cent. Standard	.60	.60	.60
800	Eureka Bullion	1.07½	1.05	1.05
1,800	Eureka Lily	1.40	1.37½	1.37½
500	Iron King	.80	.80	.80
8,400	Lehigh Platte	.13	.12½	.12
2,500	Monarch Lead	2.10	2.00	2.07½
2,500	New Quincy	2.50	2.45	2.45
250	North Lily	6.05	6.00	6.05
500	Silver Shield	.24	.24	.24
5,000	Sioux Mines	.21	.21	.21
100	Tintic Standard	13.75	13.75	13.75
1,000	Standard Lilly	.27	.27	.27
3,025	Mercover	1.15	1.07½	1.15
500	Colorado Con	.11¼	.11¼	.11¼

SPOKANE.

	High.	Low.	Last.
1,000 Bobby Anderson	.03½	.03¾	.03¾
5,500 Dickens	.07¼	.07	.07¼
1,000 Golconda	.07¾	.07	.07¾
1,000 Jackwatte	.08	.08	.08
1,000 Kootenay Flor	.14	.14	.14
20,000 Montana Idaho	.03¼	.03	.03
100 Sunshine	6.50	6.50	6.50

TORONTO.

Sales.		High.	Low.	Last.
500	Aconda	.12	.12	.12
205,159	Ajax Oil	1.50	1.25	1.45
1,100	Amity	.20	.20	.20
208,820	Amulet	2.00	2.70	2.99
500	Area	.11	.11	.11

TORONTO (Continued)

Sales.		High.	Low.	Last.
23,000	Arno	.34	.30	.34
9,380	Albesta Pacific	4.10	3.95	4.00
700	Admiral	2.60	2.55	2.55
11,200	Acme	.06	.06	.06
105,126	Amulet Rts	.28	.25	.28
9,000	Baldwin	.03	.03½	.04
2,000	Barry Hollinger	.23½	.20	.23
6,500	Bathurst	.08	.07	.08
3,100	Base Metals	5.25	5.00	5.15
10,000	Bedford	.43	.43	.43
10,200	Bidgood	.31	.29½	.29½
1,500	Bunker Hill	.09	.08½	.08½
9,350	Calmont	4.00	3.80	4.00
1,500	Canani	.95	.95	.95
3,500	Castle Trathewey	.30	.30	.30
1,200	Colomario	1.21	1.20	1.

Public Utility Holding Corp.
(When Issued)

United Founders

Shaffer Stores

Sterling Securities
$3 Conv. 1st Preferred

C. LESTER HORN & Co.
Members
Unlisted Securities Dealers' Assn. of N.Y.
37 Wall Street Hanover 6792

Equitable Trust
National City Bank
Chemical Bk. & Tr.
Corn Exch. Bk. & Tr.
Manufacturers Trust
Home Insurance
Home Fire Security
Halifax Fire Insur.
Harmonia Fire Insur.
Natl. Liberty Ins.
Baltimore Amer. Ins.
Am. Equitable Assur.
Merch. & Manuf. Fire
Republic Fire, Pitts

J. ROY PROSSER & Co.
Members Unlisted Securities Dealers Assn.
Association of Bank Stock Dealers
52 William St., N. Y. Hanover 7728

Bank and Trust Co. Stocks
Bought—Sold—Quoted

Bankers Capital Corporation
44 WALL STREET, N. Y.
TELEPHONES { 1430 / 1430 Incl.
BEEKman
Direct private wires to Hartford, Stamford, Waterbury, New Haven

Bristol & Willett
BUY AND SELL
Babcock & Wilcox
National Casket Co.
Merck Corp., Pfd.
S. S. White Dental
Scovill Mfg. Co.
A. D. T. of N. J.
Singer Mfg. Co.
Pub. Utility Holding Corp.
United Founders
Amer. & Gen. Secur. B
American Maize
Investment Trust Assoc.
Central Hudson G. & E.
West Va. P. & P.
Worcester Salt
Macfadden Publication
American Hard Rubber
Bristol & Willett
Members of the
Unlisted Securities Dealers Association
Association of Bank Stock Dealers
115 Broadway, N. Y. Tel. Barclay 8760

Central Hanover Bank & Trust
Guaranty Trust Company
National City Bank
Interstate Trust Company
WOODWARD, BUTLER & CO.
Members Assn. of Bank Stock Dealers
37 Wall St. New York
CORtlandt 5600

MONEY IN SUPPLY, RATE DROPS TO 7%

Funds Flow Back to Call Market as Temporary Shortage in Reserves Is Corrected.

RISE UNLIKELY THIS WEEK

But Gradual Tightening Is Expected Before End of October—Time Loans Become Firmer.

The temporary shortage in reserves which impelled local banks to withdraw funds from the call market on Tuesday, sending the call rate to 10 per cent, was corrected yesterday and money flowed back in volume, driving the charge for call loans down to 7 per cent.

From the opening of the stock market it was evident yesterday that the money squeeze would not last. Standing loans were renewed at 9 per cent and as the day wore on funds were offered at a concession outside the Exchange, the official rate following close behind with a drop to 8 per cent and finally to 7 per cent.

During the remainder of the week call money is likely to be fairly easy, according to bankers, and it is probable that the rate will stay close to the level reached yesterday afternoon. In preparation for the Treasury overdraft, which may be as large as $300,000,000, banks will be anxious to place their funds and may be expected to allow their reserves to run down at the week-end.

Between now and the latter part of October, however, a movement of currency away from this market normally takes place, and this factor will make for a gradual tightening of money. The flow of currency to the interior is occasioned by increased payroll requirements incident to the Fall trade revival.

While increasing ease was developing in the market for call money, time money became firmer. The charge for 60 to 90 day loans was advanced to 9 per cent flat, compared with a ruling rate of 8¾ to 9 per cent which has been quoted for all maturities. The firming in the shorter time loans brings the rates for this class of accommodation to the highest point reached since the last week in May.

Willingness on the part of brokers to pay 9 per cent for 60 and 90 day loans when call money was available at 7 per cent indicated a strong apprehension of tight money before the end of the year.

NEW LEHMAN STOCK ACTIVE.

Investment Trust Shares Traded Heavily on When-Issued Basis.

The common stock of Lehman Corporation, the new investment trust sponsored by the banking firm of Lehman Brothers, was heavily traded in yesterday on a when-issued basis on the securities market of the Produce Exchange, and closed at 119. It was reported in Wall Street that the offering price of the stock would be 104.

The stock opened at 113 and advanced to 121 before receding at the close. Heavy trading in the shares was also reported by over-the-counter dealers.

Terms of the offering will be announced in a few days by Lehman Brothers, it is expected. The new trust is expected to be one of the largest in the country.

INVESTMENT COMPANY TO BACK CHAIN STORES

Burco Corporation Will Use Part of Funds to Develop Small Concerns in Field.

The formation of an investment corporation to be known as Burco, Inc., which will start business with more than $5,000,000 cash, was announced yesterday by George H. Burr & Co., chain store financers. Tentative plans call for an authorized capitalization of $25,000,000 of convertible preferred stock and 1,500,000 no-par common shares. Only a part of the preferred and common stock will be outstanding immediately. Burr & Co. will make a substantial investment in the common stock.

The corporation will be authorized to buy, sell and trade in securities of all kinds and to participate in syndicates and underwritings. A portion of its resources will be used for the development of companies, particularly those in the chain store field, whose managements and potentialities warrant consideration, but which have not attained growth sufficient to undertake public financing.

Application will be made to list the preferred and common stocks on the New York Curb Exchange. The preferred is convertible into common and in addition warrants for the purchase of common stock will be issued.

CHAIN STORE STOCKS LISTS VARIED HOLDINGS

Portfolio Made Public as Initial Dividend of 1½% in Stock Is Declared.

In connection with the declaration of an initial dividend, for the quarter ended Oct. 1, of 1½ per cent in stock, by directors of Chain Store Stocks, Inc., the company also made public the list of its holdings.

Securities of twenty-four chain store and merchandising companies are held in its portfolio, as follows: F. & W. Grand, W. T. Grant, S. S. Kresge, McCrory, Metropolitan, F. W. Woolworth, Neisner Brothers, J. C. Penney, J. J. Newberry, Peoples Drug Stores, Walgreen Drug, Inc.; Great Atlantic & Pacific, Dominion Stores, National Tea, Safeway, Sears, Roebuck, Montgomery Ward, R. H. Macy, Best & Co., Rudolph Karstadt, Federal Bake Shops, Melville Shoe and Lerner Brothers.

It was stated by the directors that during the early Summer months, when chain store and merchandising securities were inactive, the company employed a portion of its funds advantageously by investments in leading industrial, public utility and railroad stocks.

"Profits of the company for the period from the date of organization, Dec. 14, 1928," said the announcement, "including unrealized market appreciation of securities owned, were over $1,000,000, while realized earnings, derived from interest and dividends received and from profits on the sale of securities, amounted to over $426,000."

PRODUCE EXCHANGE STOCKS

WEDNESDAY, SEPT. 11, 1929.

Trading in the securities market on the New York Produce Exchange continued over a broad list yesterday.

SALES, 121,355.

INDUSTRIALS.

Sales		High.	Low.	Last.	Net Chge.
900	Pat conv	12	11¾	11¾	— ¼
100	Picturetone, A	6¾	6¾	6¾	— ¼
2,700	Prince&W U, w i	10¾	10¾	10¾	— ¼
400	Radio Prod	38¾	38¼	38¾	+ ¼
200	Raytheon	70	68	70	+10
1,000	Seabd Util shs	16¾	16¾	16¾	— ¼
400	Do war, w i	6¾	6¾	6¾	— ¼
100	Sheiden Min	¾	¾	¾	— ¼
1,300	Shell pf	105¾	104¾	105¾	+ ¼
100	Shea Gordon	7	7	7	— ¼
100	Split Beth	6¾	6¾	6¾	+ ¼
100	Stand Phar	12¾	12¾	12¾	— ¼
200	Sud Rand	3¾	3¾	3¾	— ¼
200	S K F	69¾	69¾	69¾	— ¼
100	Tobe	6¾	6¾	6¾	— ¼
400	Union Clear	27¾	27¾	27¾	+ ¼
14,600	UnCarbide rts, w i	4¾	4¾	4¾	—
500	Un Carbon rts, w i	6¼	6¼	6¼	—
400	U S & Brit Int. A	32¾	32¾	32¾	—

BANKS.

20	Bank Amer	325	325	325	— ¼
50	Bank U S Utic	180	175	175	— 5

INSURANCE.

100	Belts Am	53½	53¼	53¾	+ ¼
100	Merch & Mfrrs	34½	34½	34½	—

COUPON BONDS.

$1,000	Amd G&E 6½s	106	106	106	— ¼
$105,000	ChiNKy4½s, w i	113	110¾	112¾	..
$50,000	Chica S 5s, w w	163	157	157	..

INACTIVE BID AND ASKED.

Closing bid and asked quotations of stocks not traded in were:

	Bid.	Ask.		Bid.	Ask.
Aero Kle'm	3¼	4¼	Met Tex	7½	8
Am Cap B	20	20½	Nat Copper	5¾	5¾
Am Maize new, w i	4	5	Nat Land	1¾	1¾
A Am Shre	24	28	N Y In war	5¾	6¼
A Amd G & E	..	..	Nor Butte	5½	6
Am Superpower	5	6	Peo's G rts	..	..
Bassie's A	28½	30	Quak Prod	3	5
B G Sand	5¾	7	Radio Sec	2¾	5¾
Bonwit T pf	52	53½	Rovsers pf	4	4½
Butte Mad	3	3½	Shep Stores	7	8
Empire P A	29	31½	Stand Hold	30	33
Gen Cap B	77½	80¾	Steri S w i	34½	34½
Hutto Eng	17¾	19	Tec'nicor	19	25
Int Hold	11¾	12¾	Treat Proc	1¼	1¾
Lessings	10¾	13	Trinidad	3¾	4¾
Lib Bak	14	17	Wallies Dove w i	20	20½
Lincoln	4	4	Zenda Gold	3¾	3¾
Magnavox	3¾	4¾			
Map Prod A	10½	12			

Insurance Stocks

We wish to buy

100 Consol. Ind. & Ins.
200 Franklin
300 Great American
100 Maryland Casualty
100 National Casualty
100 Northwestern National
100 St. Paul Fire & Marine

We wish to sell

100 Consol. Ind. & Ins.
200 Continental Casualty
200 Halifax
100 Harmonia
50 Home Insurance
100 National Liberty
100 New Brunswick

GILBERT ELIOTT & Co.
Members New York Stock Exchange
Members Assn. of Bank Stock Dealers
11 Broadway BOWling Green 1200

National City Bank

Chase National Bank

Ralph B. Leonard & Co.
Members Assn. of Bank Stock Dealers
Members Unlisted Securities Dealers Assn.
25 Broad St. Whitehall 4270

National City Bank
Equitable Trust
Bankers Trust
Guaranty Trust

BROOMHALL, KILLOUGH & Co., Inc.
115 Broadway New York
Telephone BARCLAY 2580
Members Assn. of Bank Stock Dealers

OVER-THE-COUNTER QUOTATIONS FOR UNLISTED SECURITIES

WEDNESDAY, SEPTEMBER 11, 1929.

Quotations for Over-the-Counter Securities are unofficial. Those included in these tables are obtained from many brokers and dealers. The source which supplied any quotations in this list will be given upon request.

PUBLIC UTILITY SECURITIES.

	Bid.	Asked.
Alabama Power pf (7)	110	..
Am Elec Securities	11	16
Do partic pf (1.50)	30½	33
Arkansas P & L 7% pf	102	103½
Assoc Tel Util 6% pf	87	..
Do 7% pf	..	98
Atlantic City El pf (6)	100	105
Augusta-Aiken R R & E	30	42
Do pf	80	95
Bangor Hydro-elec pf	116	120
Binghamton L H & P pf(6)	94	100
Broad River Pwr pf (7)	93	98
Carolina P & L pf (7)	100½	..
Cent Ark P & L pf (7)	98	102
Cent Maine Pwr 6% pf	97	99
Do 7% pf	..	102
Cent Pwr & Lt pf (7)	100	101
Cent Pub Svc 7% pf	90½	98½
Cleve Elec Illum, new	100	102
Do 6% pf	110	113
Columbus Ry Pwr & Lt pf (5%)	104	107
Do pf (6)	104	106
Con Trac (4)	48	50
Conn Lt & Pwr 7% pf	114½	118
Consumers Pwr 6% pf	102½	103½
Do 6.60 pf	104	105½
Dallas P & L 7%	110	112
Dayton P & L 6% pf	108	110
Derby Gas&Elec 7% pf	95	98
Det C Tunnel Co	5½	6¼
Eastern Texas Elec pf	103½	104
Empire Pub Service B	19	21
Erie Railway 7% pf	61	..
Essex & Hud Gas (6)	143	147
Foreign Lt & Pwr pf (7)	96	99
Fort Worth P & L 7%	112	..
Gas & Elec Bergen (5)	94	..
Hudson Co Gas (8)	146	..
Idaho Power pf (7)	105	107
Illinois P & L 7% pf	97	99
Inland Pwr & Lt 7% pf	89	93
Intercontinent Pwr, A	22	23
Interstate Pwr 7% pf	93	97
Jamaica W S pf (6.50)	93½	94
Jersey Cent P&L 7% pf	100	102
Kan Gas & Elec 7% pf	102	105
Kentucky Sec (5)	175	225
Do pf (6)	75	80
Kings Co Light 7% pf	107	109
Lake Sup Dis P 7% pf	99	..
Los Angeles Gas & Elec 6% pf	102	104
Met Edison pf (6)	109	102
Do 7% pf	105	108
Miss River Power (6)	99	102
Missouri Pub Svc pf (7)	91	93
Mtn States Pwr (3)	33	34
Do 7% pf	98	102
Nassau & Suf Lt 7%	103	..
Nat Pub Serv pf (7)	93	94
Nat Watwk units (4.50)	69	71
Nebraska Power 7% pf	109	111
New Orleans P S 7% pf	94	96
Newark Consol Gas (5)	96	..
N J Pwr & Lt 6% pf	97	101
N Y Steam Corp	675	750
Nor Con M 7% cum pf	100	..
North N Y Util 7% pf	103	107
North Texas Elec	..	..
Do 6% pf	..	15
Ohio Pub Svc pf (7)	104½	106½
Ohio Riv Edison pf (7)	106	108
Oklahoma G & E 7%	106½	..
Penn-Ohio P & L 6% pf	95½	96½
Do 7% pf	105	107
Penn Pwr & Lt pf (7)	108	109
Portld Elec Pwr 7% pf	94	98
Do 7% pf. C	98	101
Puget Sd Pwr & Lt pf (5)	82	87
Pub Svc of Col 7% pf	102	106
Roch G & E 7% pf. B	100	102
Do 7% pf. C	98½	100½
Shaffer Oil & Ref 7% pf	91¼	..
Sioux City G & E (6)	96	..
Somerset Un Mfd L (4)	71	..
So Jersey G E & T (8)	150	..
Southern Cities Util	43	45
Do 6% pf	69	72
Do 7% pf	80	85
Southern Col Pwr, A (2)	25	28
Do pf	101	..
Swestern L & P pf (6)	83	90
Do A pf (6)	80	..
Do B pf	80	..
Standard G & E 7% pf	105	106
Standard Pub units	95	101
Do voting trust ctfs	15	20
Tenn Elec Power 7% pf	104	105½
Do 6% pf	90	100
Texas Pwr & Lt 7% pf	112	..
Toledo Edison 7% pf	107½	109½
Do G & E (NJ) 5% pf	70	80
U G & E (Conn) pf (7)	93½	95
United Gas Util	25½	25½
Un Pub Serv units	95	..
Utah P & Lt pf (7)	106	107½
Utica G & E pf (7)	104	105
Util Pwr & Lt 7% pf	98	99½
Virginian Ry pf (7)	160	163
Wash Ry & Elec	900	1,000
Do pf (5)	97½	98
Western States G & E	39	..
Do pf (7)	98	103
Winnipeg Electric	85	88½
Do pf	105	106

Bonds.

	Bid.	Asked.
Appalach U 1st 5s, '41	99	100½
Asso Tl Util 5s, 1942	88	..
Do 5s, 1947	98	..
Broad River Pr 5s, '54	93	95
California Power 6s, '31	100	..
Central G & E 5½s, '46	98	..
Col Pwr 1st 5s, '53	102¾	..
Col Elec Pwr 6s, '47	102	..
Col (S C) G & E 5s, '36	98	100
Con G of N J 5s, '36	94	96
Do 5s, 1965	96	97
Con Trac, 1933	76½	78
Dallas Gas 6s, 1941	100	..
El Paso 5s, 1950	100	101
Gal-Houston 5s, 1954	78	84
Gas & El Bergen 5s, 1934	98	..
Houston Elec 1st 6s, '55	94½	96¾
Hudson Co Gas 5s, '40	99	101
Indiana Service 5s, 1950	89	92
Jer Cent P & L 5½s, '45	98	99
Jer City H P & L, 1949	40	42
Lou A G & E 1st 5s, '29	104	105
Do 5s, 1935	103½	104
Louis G & E 5½s, '54	102	104
Do 5s, 1952	100	102
Do 6s, 1937	101	102
Minn Gen Elec 5s, '54	98	..
Mo P & L 1st 5s, '55	100	102
Mountain States 5s, '38	98	100
Do 1st 6s, 1938	99½	..
Munc Gas (Tex) 6s, '35	98	..
Nat Water Wks 6s, '39	96½	98
Newark C Gas 5s, '48	99	101
Newark P Ry 5s, 1945	95	96½
No Con Util 5½s, 1948	93	94½
No Jersey Ry 4s, 1948	99	100
North Sh Coke 6s, '47	..	100
North States Pwr gold notes 5½s, 1940	..	85½
North Texas El 5s, 1940	60	65
No Util 6s, 1943	..	90
Do 6½s, 1943	..	90
San Diego G & E 5s, '47	99	..
Do 5s, 1947	99	100
Do 5s, 1939	99½	..
Seattle Elec 5s, 1929	99	..
So Jer G & T 4s, 1933	90	100
Stand G & E 6s, 1935	98	100
Do 6% gold ctfs, 1951	98½	100
Do 6s, 1936	98½	100
Texas Pwr & Lt 5s, '56	97	101
Un Elec of N J 4s, 1939	88	90
Virginia P S 5½s, '46	91	92½
Do con 6s, 1948	89	91
Wis-Min L & P 5s, '44	96½	97½
Wis Pub Sc 1st 5s, '42	98	..
Do 1st & ref 5½s, '38	99	..
Do 1st ref 6s, 1952	101½	103½

Tel. and Tel. Stocks.

	Yesterday. Bid.	Asked.	Tuesday. Bid.
Am Dist Tel, N J	90½	94	90
Do pf	110	112	110
Assoc T T pf (7)	102	103	102
Bell T Can pf (7)	53	55	53
Bell Tel Can (6)	180	186	180
Bell Tel Pa (6.50)	114	117	114
Cinn S Bell (4½)	123	126	123
Com'w-TelNY (1.25)	19	..	19
Com-U Tel of Mo	15	..	15
Cuban Tel (9)	135	..	135
Do pf (7)	100	..	100
Div Inv pf (7)	100	103	100
E & Bay Tel (4)	65	69	65
F'klyn Tel (2.50)	38	41	38
Int Ocean Tel (6)	102	106	102
Lincoln T & T (8)	125	..	125
Mtn Sts T & T (8)	154	157	154
N Eng T & T (8)	165	170	165
N Y Mut T (1.50)	20	24	20
NYBell T pf (6.50)	106	108	106
Ohio Bell T U S	113	..	113
Pa & A T U S (1)	14	17	14
Penn Tel (7)	127	..	127
Do pf. A (7)	102½	104½	102½
Porto Rico T (8)	85	..	85
Do pf (8)	100	..	100
Roch 1st pf (6.50)	105	108	105
So A & Tel (1.25)	17	21	17
Sa Bell Tel pf (8)	116	119	116
So N Eng T&T (8)	200	212	200
Tri-State T&T (8)	190	200	190
Do pf (60c)	9¼	10¼	9¼

ONE HUNDRED DOLLAR BONDS.

	Bid.	Asked.		Bid.	Asked.
B & O T 4s, 1950	80	82	Denver Gas 5s, 1951	96	100
B M T 6s, 1963	89	91	Kan City P & L 5s, 1952	100	102
Chi & East Ill 5s, 1951	72	75	Lackawanna Steel 5s, '50	100	102
Fla-East Coast 5s, 1974	85	90	Montana Power 5s, 1943	99	101
Hudson-Man ref 5s, 1957	80	83	New Eng Tel 4½s, 1961	93	96
Ho, K & T pr lien 5s, '62	97	98	N Y Tel 6s, 1941	105	107
Do 5s, 1937	102	104	Nor States Pwr 6½s, '34	101	103
N Y Central ref 5s, 1913	103	105	Pac Tel 5s, 1937	103	105
N Y N H & H 6s, 1940	105	106	Portland Ry & Lt 5s, '42	99	99
North Pac ref 5s, 2047	100	103	Do 6s, 1947	99	101
Phil & Reading 5s, 1973	83	86	Postal Tel & C 5s, 1953	90	92
Reading 6½s, 1997	91	95	Sinclair 6½s, 1938	97	100
St L-San Fran 4s, 1950	82	84	Do 7s, 1937	100	102
Seaboard Air Line 5s, '45	70	75	Southwest Bell 5s, 1934	101	102
So Pac-P Pwr 4s, 1950	80	82			
Virginian Ry 5s, 1962	99	101			
Western Pac 5s, 1946	85	90			

INDUSTRIAL AND PUBLIC UTILITIES.

	Bid.	Asked.
Am Pwr & Lt, 2016	103	105
Am Gasolters 6s, 1947	99	101
Am T & T deb 5s, 1960	101	103
Do 5½s, 1943	104	106
Armour of Co 5½s, 1945	84	87
Brooklyn Edison 5s, 1949	102	103

FOREIGN BONDS.

	Bid.	Asked.
Austrian Govt 7s, 1943	100	102
Czechoslovakia L & Ins 7s	110	111
Dept of Caldas 7½s, 1946	90	92
French Cities, 1936	95	100
French Govt 5s, 1949	109	111
Do 7½s, 1941	111	113
German Republic 7s, '49	100	105
Gt Brit & Ire 5½s, 1937	101	103
King of Belgians 6s, 1932	104	107
King of Italy 7s, 1951	99	101

NEW YORK CITY BONDS.

	Bid.	Asked.
4½s, Dec. 15, 1971	102½	103⅝
4½s, July, 1967	102¾	103¾
4½s, June, 1985	102¾	103¾
4½s, March, 1963	102½	103¼
4½s, May and Nov., '37	102	103½
4½s, Nov., 1978	98	99¼
4½s, Jan., 1971	98	99¼
4½s, Feb. 15, 1976	98	99¼
4½s, June, 1974	98	99¼
4½s, April 1966	98	99¼
4½s, Jan., 1967	98	99¼
4½s, April, 1960	98	99¼
4½s, March, 1962	98	99¼
4½s, May, 1977	98	99¼
4½s, Sept., 1969	98	99¼
4½s, March, 1958-60	98½	99¼
4s, May, 1977	94¼	95
4s, May, 1957	95	95¾
4s, Nov., 1963	93½	94
4s, May, 1957	95	95¾
4s, Nov., 1936	98	98½
4s, Nov., 1958	93	93½
4s, Dec., 1959	93	93½
4s, Nov., 1960	93	93½
4s, Dec., 1931	98½	98¾
4s, Nov., 1954	93½	93¾
4s, Nov., 1955	93½	93¾
4s, Nov., 1956	93½	93¾
4s, Nov., 1958	93½	93¾

The following are quoted on a percentage basis:

4½s, 1960-52			5.00
4½s, 1957			4.90
4½s, 1955-45			4.90
4½s, 1957			4.90
4½s, 1959-39			4.90
4½s, 1960-42

Chase
CITY
Bk. U.S.
B. H. ROTH & CO.
Members New York Stock Exchange
Associate Members N. Y. Curb Exchange
Members Ass'n Bank Stock Dealers
52 Wall Street, New York
Tel. Hanover 8410 to 8435

National City
Chase National
Corn Exchange
New York and Hanseatic Corporation
37 Wall Street HANover 0572

BERGEN COUNTY FIRST NATIONAL CORPORATION
PREFERRED with warrants
CLASS "A" COMMON
Bought—Sold—Quoted
HANSON & HANSON
Members Ass'n of Bank Stock Dealers
Unlisted Securities Dealers Ass'n
Pittsburgh Stock Exchange
25 Broadway New York

United States Electric Power Corporation
(When Issued)
Bought—Sold—Quoted
Kearns, & Williams
MEMBERS UNLISTED SECURITIES DEALERS ASSOCIATION
11 Broadway, N. Y. Tel. Whitehall 1481-7
Private Telephones to Hartford and Boston

Bergen County First National Corporation
Class "A" Common Stock
"Preferred with Warrants"
Bought—Sold—Quoted
Bertram Unger and Company, Inc.
37 WALL ST., NEW YORK
PHONE HANOVER 3972-3722

NEW DEMAND HELPS OUTLOOK FOR STEEL

Car Orders From Railroads and Increased Auto Requirements Seen as Hopeful Signs.

PAST WEEK SHOWS DECLINE

Ingot Output Ranges From 85 to 95 Per Cent With Some Mills as Low as 80 Per Cent.

A spirited demand on the part of railroads for finished steel, a slight gain in the requirements for the automotive industry and favorable prospects for a recovery in farm machinery are regarded as favorable indications for the iron and steel industry, which, nevertheless, has experienced a decline in production during the past week, according to the trade and market summaries.

The Iron Age says in part:

"While a betterment in steel demand from these and other sources is clearly in prospect, the extent of the increase cannot yet be estimated. Meanwhile mill back-logs have continued to shrink and extended deliveries have become a thing of the past.

"With no incentive for forward buying, there is no rush on the part of steel consumers to place fourth-quarter contracts. Although mills have actually opened their books at unchanged prices or have indicated a willingness, in many cases, to extend present quotations into the next quarter, their customers prefer to await developments. Both sellers and buyers are apparently fencing for advantage pending a test of the market.

September Output Curtailed.

"With business back on a hand-to-mouth basis, production can still be large, as has been amply proved in recent years. For the current week steel ingot output ranges from 85 to 95 per cent, with some of the smaller mills running at as low as 80 per cent. Virtually all producers except the leading independent, which expects to maintain a 95 per cent operation through September, have curtailed output. The average for Steel Corporation subsidiaries is estimated at 91 per cent of capacity. Among the producing centres, the Chicago district has shown the sharpest drop, with operations now at 92 per cent, compared with close to a capacity rate a week ago. Pittsburgh and Buffalo plants are running at 90 per cent."

The Iron Trade Review says, in part:

"More than 1,100 cars were ordered in the past week, including 500 gondolas by the Chicago & Eastern Illinois, 300 subway cars by New York and 100 hopper bodies by the Wabash. The Norfolk & Western, in addition to repairs to 1,000 steel hoppers, contemplates buying 2,000 new ones.

"Fresh rail inquiry embraces 53,000 tons by the Chesapeake & Ohio and 22,000 tons by two Western roads. By the end of the week fully 100,000 tons is expected to be on inquiry. This represents not so much increased requirements as expedited 1930 buying, to enable mills to spread production more equitably over the year. The Chesapeake & Ohio rails will involve 12,000 to 14,000 tons of fastenings.

Markets Lack Snap.

"As declining steel ingot production and the unfilled tonnage statement of the United States Steel Corporation indicate, the steel markets lack some of the snap that characterized the early months of 1929. Thus far in September the tendency in production has been down. But to a large extent this situation results from the maintenance of mill operations at rates not warranted by incoming business.

"Among producers there is less apprehension than might be expected after four consecutive months of receding production and unfilled tonnage. September can develop a sharp loss from the August rate of production, and still the third quarter can beat out last year. As fourth-quarter price announcements appear, continuing third-quarter levels, it is evident the mills are not considering reductions to attract tonnage. Unchanged prices, however, tend to make contrasting sluggish, and bookings are unduly low on this account.

"Ingot production in August was at the rate of 182,437 gross tons daily, a record for the month. The July rate was 186,080 tons, and last August 154,763 tons. The August total of 4,925,802 tons made the eighth-month total 38,731,089 tons, a record for the period. When unfilled tonnage of the Steel Corporation declined 429,966 tons in August—the heaviest drop in fifteen months—the total fell to 3,658,211 tons, the lowest level since last Aug. 31."

The Iron Age composite prices are unchanged at $18.25 for pig iron and 2.338c a pound for finished steel.

Iron Trade Review's composite of fourteen leading iron and steel products is unchanged the fourth consecutive week at $36.52.

NEW SECURITIES ON CURB.

Shares and Certificates of Seven Companies Approved.

The governors of the New York Curb Exchange yesterday approved listing the following securities:

Formal Listings.

BWANA M'KUBWA COPPER MINING COMPANY—American shares representing 14,000,000 ordinary shares, par value five shillings.

AMERICAN MAIZE-PRODUCTS COMPANY—300,000 shares common stock, no par value.

GREAT LAKES STEEL CORPORATION—Certificates of subscription evidencing payment of the first three instalments totalling $20 a share against the full subscription price of $50 a share for 400,000 shares common stock without par value and for authority to add to the list 40,000 additional shares common stock.

ALLEN MANUFACTURING COMPANY, INC.—40,000 shares in class A convertible preference stock, no par, value and 120,000 shares of Class B stock and authority to add to the list 80,000 additional shares of Class B stock reserved for conversion of Class A convertible preference stock.

WINTON ENGINE COMPANY—85,000 shares of common stock, no par value, and authority to add to the list 30,000 additional shares reserved for issuance against conversion of convertible preference stock.

GENERAL EMPIRE CORPORATION—400,000 shares of capital stock, no par value, and authority to add to the list 50,000 additional shares upon official notification of the exercise of outstanding stock purchase warrants.

Temporary Listing.

RADIO PRODUCTS CORPORATION—100,000 shares of common stock, no par value.

Curb Elects 3 Associate Members.

Harold Blumenthal of Swift, Langitt & Henke of Chicago, Charles A. Parcells of Charles A. Parcells & Co. of Detroit and William H. Baker of New York have been elected associate members of the New York Curb Exchange.

Chatham
old—new—rights
Bank U.S.
Manufrs.
Chase
Equitable
N.Y. Title
Guaranty
City
Trading Department
Normandie National Securities Corporation
CAPITAL $5,000,000
521 FIFTH AVENUE
Telephone: MURray Hill 7310

Tri-Continental
Allied Co.
Inc.
Units
Carroll & Company
Members Association of Bank Stock Dealers
52 Broadway, New York
Telephone WHitehall 4473 to 4479

Chemical Nat. Assoc.
Public Utility Holding
All Amer. General
British Type Investors
Lehman Corp.
U. S. Electric Power
Continental Shares
Stearman Aircraft
Claude Neon Lights
Welch Grape Juice
Hale & Kilburn Corp.
Bwana M'Kubwa
Rhodesian Selection
Internatl. Rustless Iron
J. ROY PROSSER & CO.
Members Unlisted Securities Dealers Ass'n
Association of Bank Stock Dealers
52 William St., N. Y. Hanover 7728

Bankers Trust Co.
Chase Natl. Bank
Natl. City Bank
Guaranty Trust Co.
Equitable Trust Co.
Chemical Natl. Bank
Chemical Natl. Assoc.
Public Utility Holding
United Founders
Paul Bauer & Co
Members Assn. of Bank Stock Dealers
46 Wall St. New York
Phone Whitehall 4920

H & H
Bank of America
BROOKLYN TRUST CO.
EQUITABLE TRUST CO.
MERCHANTS & MANF. FIRE
AMER. EQUIT. ASSURANCE
NATIONAL LIBERTY INS.
NEW YORK FIRE INSURANCE
BENEFICIAL LOAN SOC. 6s, '39
PRUDENCE CO. 5½s, 1961
CLAUDE NEON LIGHTS
TECHNICOLOR INC.
SOLID CARBONIC
CROWN CORK & SEAL PFD.
(Ex. Warrants)
HANSON & HANSON
Members Ass'n of Bank Stock Dealers
Unlisted Securities Dealers Ass'n
25 Broadway Whitehall 6140-55
H & H

American Founders
United Founders
U.S. Electric Power Corp.
Booth, Castle & Duncan
Members Unlisted Securities Dealers Assn.
25 Beaver St., New York
Tel. Hanover 2560

Chemical National Associates
When Issued
Lehman Brothers
When Issued
All American General Corp.
When Issued
Hydro Electric
Jenkins Television
Commission orders executed on the New York Produce Exchange
Statistical information on all Produce Exchange Securities furnished on request
W. J. Madden & Co.
Members New York Produce Exchange
25 Broadway New York
Bowling Green 1173

J. K. Rice, Jr. & Co.
BUY & SELL
Public Utility Holding Corp.
United Found's & Rts.
American Founders
Investment Tr. Assoc.
U. S. Elec. Power
Associated Gas & Elec.
J.K. Rice, Jr. & Co.
Members Unlisted Securities Dealers Assn.
Members Assn. of Bank Stock Dealers
Rector 4500—120 Broadway

NATIONAL CITY BANK
Bought—Sold—Quoted
JESSE SPIER & CO.
Members Ass'n of Bank Stock Dealers
67 Wall Street, New York
Tel. Whitehall 4282

Bank of America
JAMES T. FOX & CO.
INC.
10 East 43d St. New York
Telephone VANderbilt 0491

City Guar'ty
Am'rica
Bankers
Equitable
Simons, Blauner & Co
Members N. Y. Stock Exchange
Members N. Y. Curb Exchange (Assoc.)
Members Ass'n of Bank Stock Dealers
70 Wall Street, New York
Hanover 2062-71

Duval Texas Sulphur Company
BOUGHT—SOLD
QUOTED
HARROLD & LANG
42 Broadway, New York
Telephone DIGby 0976

Bergen County First National Corporation
Bought—Sold—Quoted
Inquiries invited on the above and all other over-the-counter stocks
HOIT, ROSE & TROSTER
Established 1914
Members United Securities Dealers Ass'n.
Members Ass'n. of Bank Stock Dealers
74 Trinity Place, New York, N. Y.
WHitehall 5780-79
Hartford Phone: 5-2135
Private wire to Chicago

Dryice
KIELY & HORTON
76 William Street, New York
Phones: JOHN 6230-6231
Established 1912

Chemical Natl. Assoc.
"When Issued"
Traded on N. Y. Produce Exchange
Orders executed on commission basis
Wyser & Diner
Members New York Produce Exchange
29 Broadway, N. Y. Whitehall 3980

Chase National Bank
Feldman, Gordon & Co.
39 Broadway, N.Y. Bowl. Gr. 1043 to 46

Duval Texas Sulphur
Bought—Sold—Quoted
Hall, Vogell & Co.
Members United Securities Dealers Assn.
Members Assn. of Bank Stock Dealers
111 Broadway New York
Tel. Rector 0470

Chase National Bank
Chem'l National Associates
Guaranty Trust Co.
National City Bank
Lawson & Company
Members United Securities Dealers Assn.
Members Assn. of Bank Stock Dealers
111 Broadway Rector 1350

Merchants & Manufacturers Fire Insurance Co.
(Chartered 1849)
Capital Stock
Bought—Sold—Quoted
W. Wallace Lyon & Co.
Members United Securities Dealers Ass'n
(Established 1913)
51 East 42nd St. - - - - New York
Phone 7405 Vanderbilt

Bergen County First National Corporation
Class "A" Common Stock
and
Preferred with Warrants
Bought—Sold—Quoted
Bright & Fabri
Investment Securities
74 Trinity Pl. New York
Tel. Whitehall 7150-1-2-3

United States Elec. Power Corp.
Stock and Rights
United Founders Corp.
Bought—Sold—Quoted
SULZBACHER, GRANGER & CO.
Members New York Stock Exchange
111 Broadway Tel. Rec. 3000

U. S. Electric Power
"When Issued"
The Public Utility Holding Corp. of America
United Founders
Oil Shares, Inc.
Units
British Type Investors
Steelman & Birkins
Trading Department
20 Broad St. Han. 7500-5973

Bergen County First National Corporation
Class "A" Common Stock
and
Preferred—with warrants
BOUGHT—SOLD
QUOTED
HARROLD & LANG
42 Broadway, New York
Telephone DIGby 0976

BANK & INSURANCE STOCKS
All-American General
American & Continental
British Type Investors
Chemical Nat'l Assoc.
General Capital Corp.
Internat'l Carriers Ltd.
Public Utility Holding
United Founders
WARD & CO.
Members Unlisted Securities Dealers Associated
Association of Bank Stock Dealers
Tel. 83 ax Rector 120 Broadway

NAT'L CITY EQUITABLE
Copy of our Comparative Analysis of Bank Stocks sent upon request
W. C. GIDDINGS COMPANY
BANK & INSURANCE STOCKS
Members Assn. of Bank Stock Dealers
67 Wall Street
Tel. WHitehall 7901 to 7913

Nat'l City
Bank of America
UNITED FOUNDERS
DOLGINS, ROSEN & CO.
Members Ass'n of Bank Stock Dealers
50 Broad St. WHitehall 2065

We Recommend
IRVING TRUST
B. H. Brunner & Co.
INCORPORATED
Bank and Investment Trust Stocks
67 Wall St. Whitehall 5211-2-3-4

HOIT, ROSE & TROSTER
—Over the Counter Securities—
Investment Trusts
Lehman Corp'n
U. S. Elec. Power
Chem. Natl. Assoc.
Public Utility Holding
Un'd F'ders.
Stock & Rights
All America General
U.S. Overseas Corp'n
Banks
National City
Chelsea Ex.
Stock & Rights
Brooklyn Tr.
Lefcourt
New—When Issued
Manhattan
Guaranty
U. S. Trust
First National
Bankers Trust
Fidelity Trust
Stock & Rights
Seaboard Natl.
Chase National
Corn Exchange
Interstate Trust
Equitable Trust
Central Hanover
New York Trust
Bank of America
Chatham & Phenix
Old, New & Rights
Chemical Bk. & Tr.
Bank of N. Y. & Tr.
Industrials
Un'n Carbide
Rights
Hoit Rose & Troster
Established 1914
MEMBERS
UNLISTED SECURITIES DEALERS ASS'N.
ASSOCIATION OF BANK STOCK DEALERS
WHitehall 1112-18—3760-79
Cashier REctor 8250
Hartford Phone 5-2135
Private wire to Chicago

C. S. EATON ACQUIRES DONNER STEEL CO.

Cleveland Man's Purchase of Buffalo Concern Seen as Step in Big Merger Plan.

PRICE PUT AT $10,000,000

But Figure Is Not Revealed, All Details of Transaction Being Withheld.

Extension of the plan of consolidation of several of the larger independent steel companies was seen yesterday by Wall Street in the purchase of the Donner Steel Company of Buffalo by Cyrus S. Eaton of Cleveland. Mr. Eaton, who is largely interested in the Republic Iron and Steel Company and the Central Alloy Steel Company and is understood to have a substantial interest in the Inland Steel Company, has been credited with working toward a consolidation of sufficient interests among the independent steel companies to create an organization which would be second only to the United States Steel Corporation and the Bethlehem Steel Corporation.

The Donner Steel Mills, the purchase of which by Mr. Eaton was confirmed yesterday by Robert Donner, son of the owner, according to an Associated Press dispatch, had not been mentioned before as a part of the contemplated merger. The dispatch also said that the younger Donner admitted that the report of a proposed merger of independent steel companies by Mr. Eaton was "substantially correct."

The merger reports have always included the Youngstown Sheet and Tube Company, although an official denial that this company was contemplating any merger plans was issued on July 17. If this company were included in a merger with Republic Iron and Steel, Central Alloy Steel, Inland Steel Company and the Donner Steel Company, an organization would be created with assets well in excess of $500,000,000. The Youngstown Company had assets as of Dec. 31, 1928, in excess of $220,000,000, the Republic Iron and Steel in excess of $150,000,000, the Inland Steel of approximately $100,000,000, Central Alloy Steel of about $75,000,000 and the Donner Company of about $32,000,000.

No details of the sale of the Donner Company, or of the price paid were contained in the dispatch. It was said that all the details of the transfer of the control had been arranged and that the formal announcement of the acquisition would be made by the Eaton interests. It is estimated that the price paid was more than $10,000,000.

STEEL INGOT OUTPUT CUT.

Reduction of 1½ Per Cent in Week Estimated for the Industry.

Production of steel ingots by the United States Steel Corporation was reduced 2 per cent during the past week and is now at 91 per cent of capacity, compared with 93 per cent in the preceding week and around 94 per cent two weeks previously. Independent steel companies curtailed their operations only about 1 per cent and are running at 82 per cent of capacity, against 83 per cent in the previous week and 85 per cent two weeks earlier.

For the entire industry the average is 86 per cent, contrasted with 87½ per cent a week ago and 89 per cent two weeks previously.

CORPORATION REPORTS.

United Aircraft and Transport.

For July the United Aircraft and Transport Corporation reports a net income of $1,356,021 after charges and Federal taxes, a gain of approximately 30 per cent over June. Net income for the first seven months of the year was $5,817,559 after the same charges. Unfilled orders of the company's equipment subsidiaries on July 31 amounted to approximately $14,000,000.

Earnings of the Sikorsky Aviation Corporation, the Stearman Aircraft Company and the Standard Steel Propeller Company, which are in the Aircraft, are not included in these figures.

Lehigh Portland Cement.

For the year ended on Aug. 31 the Lehigh Portland Cement Company reports a net profit of $3,676,051 after depreciation, Federal taxes and other charges, equal, after preferred dividend requirements, to $4.81 a share on the common stock, compared with $3,814,393 or $5.07 a share in the preceding fiscal year.

DIVIDENDS DECLARED

Company.	Rate.	Payable.	Hdrs. of Record.
Regular.			
Abitibi Pow & Pap Ltd pf	1¾% Q	Oct. 1	Sep. 20
7% pf	$1.75 Q	Sep. 30	Sep. 20
Acolian Co pf	1¾ Q	Oct. 15	Sep. 30
Air Reduction	75c Q	Oct. 1	Sep. 15
Am Dist Tel (N J)	$1 Q	Oct. 15	Sep. 15
Am Ice pf	1¾% Q	Oct. 1	Sep. 10
Do pf	1¾% Q	Oct. 1	Sep. 18
Am Felt pf	1¾% Q	Oct. 1	Sep. 18
Am Mfrs Prod	50c Q	Sep. 30	Sep. 18
Do pf	1¾% Q	Oct. 1	Sep. 14
Am Superp 1st pf	$1.50 Q	Oct. 1	Sep. 14
Do $6 pf	$1.50 Q	Oct. 15	Sep. 5
Am Type Founders	$2 Q	Oct. 15	Oct. 5
Do pf	2¼ Q	Oct. 1	Sep. 20
Amrad Corp	25c Q	Oct. 1	Sep. 20
Angio & London Paris	$2.50 Q	Oct. 1	Sep. 20
Nat Bank	$2.50 Q	Oct. 1	Sep. 20
Babcock & Wilcox	1¾% Q	Oct. 1	Sep. 20
Bancroft (Joseph)	62½c Q	Sep. 30	Sep. 16
Semi	62½c Q	Sep. 30	Sep. 20
Rankinstocks Hold	25c Q	Oct. 1	Sep. 20
Bank of Europe Tr	75c Q	Oct. 1	Sep. 20
Binks Mfg A	50c Q	Oct. 1	Sep. 20
Birmingham Elec	$6		
pf	$1.50 Q	Oct. 1	Sep. 13
Do 8% pf	$2 Q	Oct. 1	Sep. 13
Do 7% pf	$1.75 Q	Sep. 30	Sep. 12
Buff Niag Rr	50c Q	Sep. 30	Sep. 16
Do A	50c Q	Sep. 30	Sep. 16
Do pf	$1.25 Q	Nov. 1	Oct. 15
Do 1st pf			
Channon (H) 6%	1½% Q	Oct. 1	Sep. 20
1st pf	1½% Q	Oct. 1	Sep. 20
Do 2d pf	1½% Q	Oct. 1	
Chatham Phenix Nat'l Bk & Tr Co	$5 Q	Oct. 1	Sep. 13
Chickasha Cot Oil	75c Q	Jan. 1	Dec. 10
Chicago Towel	$1.25 Q	Oct. 1	Sep. 20
Do pf	$1.75 Q	Oct. 1	Sep. 20
Cinn Ball Crank pf	50c Q	Oct. 1	Sep. 27
C C C & St L Ry	2½ Q	Oct. 19	Sep. 27
Do pf	1¼% Q	Oct. 15	Oct. 1
Colgate Palmolive	25c Q	Oct. 1	Sep. 25
Colonial Finance pf	1¾% Q	Oct. 1	
Community Pr & Lt			
cum part	50c Q	Nov. 1	Sep. 21
Cons Gas of N Y	$1.25 Q	Nov. 1	Sep. 25
$5 pf	$1.25 Q	Oct. 1	Sep. 14
Crown Cork Inter A	25c Q	Oct. 1	Sep. 20
Devoe & Raynolds A	60c Q	Oct. 1	Sep. 20
Do B	60c Q	Oct. 1	Sep. 20
Do 1st pf	1¾% Q	Oct. 1	Sep. 20
Do 2d pf	1¾% Q	Oct. 21	Sep. 30
Dome Mines Ltd	$2 Q	Oct. 1	Sep. 20
Duplan Silk pf	$1.50 Q	Oct. 1	Sep. 20
Empire Pow 6% pf	$1.50 Q	Oct. 1	Sep. 15
Do part	50c Q	Oct. 1	Sep. 15
Formica Insulation	35c Q	Oct. 1	Sep. 20
Hammermill Paper			
pf	1¾% Q	Oct. 1	Sep. 20
Inter Match	50c Q	Oct. 15	Sep. 27
Do pf	1¾% Q	Oct. 1	Sep. 20
Lawyers T & G (NY)	$3 Q	Oct. 1	Sep. 20
Mahoning Coal			
R R	$12.50 Q	Nov. 21	Oct. 15
Martel Mills pf	$1.75 Q	Oct. 1	Sep. 20
McCall Corp	$1 Q	Nov. 1	Oct. 20
McGraw-Hill Pub	50c Q	Oct. 19	Oct. 1
Michigan Steel	62½c Q	Oct. 1	Sep. 20
Monroe Chemical	87½c Q	Oct. 1	Sep. 14
Do pf	1¾% Q	Oct. 15	Oct. 7
Montreal Tramways	$2.50 Q	Sep. 30	Sep. 21
Natl City Bank (Cleveland)	25c Q	Sep. 30	Sep. 21
Natl Liberty pf	$1.50 Q	Sep. 30	Sep. 16
Newberry (J J) Realty Co pf	$1.50 Q	Nov. 1	Oct. 16
6% pf	$1.50 Q	Nov. 1	Oct. 16
New England Power	30c Q	Oct. 15	Sep. 20
Asso	$1.50 Q	Oct. 1	Sep. 16
Do pf	$2 Q	Nov. 1	Sep. 27
N Y Central	50c Q	Nov. 1	Sep. 30
N Y Transit Royalty	25c Q	Oct. 1	Sep. 16
N Y Am Creameries A	85c Q	Sep. 30	Sep. 20
Occidental Pet	50c Q	Oct. 15	Sep. 30
Pacific Gas & Elec	50c Q	Oct. 1	Sep. 14
Penick & Ford pf	$1.75 Q	Oct. 1	Sep. 14
Penn Pr & Lt 97 pf	$1.16 Q	Oct. 1	Sep. 14
Do $6 pf	$1.50 Q	Oct. 1	Sep. 14
Do $5 pf	$1.25 Q	Oct. 31	Oct. 1
Philadelphia Co	$1.50 Q	Oct. 1	Oct. 1
Phila Electric Pow			
8% pf	$1.50 Q	Oct. 1	Sep. 20
Phila. Inquirer pf	1¾% Q	Oct. 1	
Phila. Reading R & Lake Erie Ry	1½% Q	Oct. 1	Sep. 15
Pitts Ft Wayne & Chicago	$1.75 Q	Oct. 1	Sep. 10
Do pf	$1.75 Q	Oct. 1	Sep. 10
Proc & Gamb 8% pf	$2 Q	Oct. 1	Sep. 21
Royal Bak Powder pf	$2 Q	Oct. 1	Sep. 21
Do pf	$1.75 Q	Oct. 1	Sep. 21
Safety Car St & Lt	$2 Q	Oct. 1	Sep. 20
St L Pub Ser pf A	$1.75 Q	Oct. 1	Sep. 20
Shreveport-El Dorado P & L	60c Q	Oct. 1	Sep. 20
Silver Mines Conalition	25c Q	Oct. 1	Sep. 20
Standard Holding	37½c Q	Oct. 1	Sep. 13
Taylor Milling	62½c Q	Oct. 1	Sep. 14
Traveler Shoe Strs	37½c Q	Oct. 1	
Troy Sunshade	50c Q	Oct. 1	Sep. 17
Do pf	1¾% Q	Oct. 1	Sep. 17
United Shoe Mach	62½c Q	Oct. 1	Sep. 17
Do pf	37½c Q	Oct. 1	Sep. 17
United Trade Ext	41 Q	Nov. 1	Oct. 15
Waukesha Motor	75c Q	Oct. 1	Sep. 13
Wentworth Radio & Appl Supply pf	1¾% Q	Sep. 15	
West Coast Pow	$1.50 Q	Oct. 1	Sep. 25
Wilcox-Rich A	62½c Q	Oct. 1	Sep. 20
Do B	62½c Q	Oct. 1	Sep. 20
EXTRA.			
Air Reduction	$1.50 Ex	Oct. 15	Sep. 30
Bank of Europe Tr	25c Ex	Oct. 1	Sep. 20
Devoe & Reynolds A	15c Ex	Oct. 1	Sep. 20
Do B	15c Ex	Oct. 1	Sep. 20
Formica Insulation	35c Ex	Oct. 1	Sep. 15
Michigan Steel	50c Ex	Oct. 19	Oct. 1
INCREASED.			
Imperial Airways	7½%		
Providence Gas	30c Q	Oct. 1	Sep. 14
REDUCED.			
Am Seating	50c Q	Oct. 1	Sep. 20
FINAL.			
Buenos Aires Great Southern Ry	5%		
Buenos Aires West Ry	4%		
STOCKS.			
Chain Store Stocks Inc	1½% Q	Oct. 1	Sep. 15
Colonial Financial	‡	Oct.	Oct. 31

‡One share of common and one share of preferred for every twenty shares of common stock outstanding on Oct. 31.

*Covering about half the quarter.

1929.

DIVIDENDS PAYABLE TODAY.

	Rate.	Pe-riod.
General Motors	75c	Q
Reading Co 1st preferred	50c	Q

STOCKS EX DIVIDEND TODAY.

Company.	Rate.	Pe-riod.	Pay-able.
Allied Motor Indus pf	$1	Q	Oct. 1
Allied Prod Corp	87½c	Q	Oct. 1
Aluminum Mfrs, Inc	50c	Q	Oct. 30
Amer Chicle	60c	Q	Sep. 30
Amer Colortype	$1	S	Oct. 1
Do pf	2%	Q	Oct. 1
Amer Pub Util pr pf	1¾%	Q	Oct. 1
Do partic pf	1¾%	Q	Oct. 1
Amer Snuff Co	1½%	Q	Oct. 1
Do pf			
Amer Water Works & Elec	$1.50	Q	Oct. 1
$6 1st pf	1½%	Q	Oct. 1
Case (J I) Co	1¾%	Q	Oct. 1
Do pf	$1	Q	Oct. 1
Coca Cola Co	$2	Q	Oct. 1
Coca Cola Int Corp	$2	Q	Oct. 1
Continental Gas & Elec	$1.10	Q	Oct. 1
Do pf	$6	Q	Sep. 30
Corp, Inc	62½c	Q	Oct. 1
Curtis Mfg Co	20c	Q	Oct. 1
Detroit & Cleve Nav	75c	Q	Oct. 1
Fairbanks-Morse	$1	Q	Oct. 1
Federal Mogul Corp	25c	Q	Oct. 1
Florida Pwr & Lt 7% pf	1¾%	Q	Oct. 1
Formica Insul Co	35c	Q	Oct. 1
Fruehauf Wheeler Corp	$1.75	Q	Oct. 1
Do pf	1¾%	Q	Oct. 1
Gen Gas & Elec (Del) Cl A	37½c	Q	Oct. 1
Do Cl B	37½c	Q	Oct. 1
Do $8 pf Cl A	$1.75	Q	Oct. 1
Do $7 pf Cl B	62½c	Q	Oct. 1
Gotham Silk Hos	25c	Q	Oct. 1
Grace (W T) Co	50c	Q	Oct. 1
Greene Cananea Cop	50c	Q	Sep. 30
Greif Bros Cooperage Cl A	60c	Q	Sep. 30
Hoskins Mfg	50c	Q	Sep. 30
Indianap Water pf A	62½c	Q	Oct. 1
International Shoe Co	50c	M	Oct. 1
Do pf	1¾%	Q	Oct. 1
Intl Silver Co pf	$1.75	Q	Oct. 1
Jackson Motor Shaft	62½c	Q	Oct. 1
Kimberly-Clark Corp	1¼%	Q	Oct. 1
Do pf	87½c	Q	Oct. 1
Leath & Co $3.50 pf	87½c	Q	Oct. 1
Lehigh Val Coal Sales	75c	Q	Oct. 1
Do 6% pf	87½c	Q	Oct. 1
Miller & Hart, Inc, pf	75c	Q	Oct. 1
Nachmann-Springfield	1¾%	Q	Oct. 1
Natl Candy Co 2d pf	$1.75	Q	Oct. 1
Natl Pwr & Lt $7 pf	$1.75	Q	Oct. 1
North Star Oil & Ref pf	3%	Q	Oct. 1
Northern Ohio P & L 6% pf	1½%	Q	Oct. 1
Panama Pwr & Lt pf	1¾%	Q	Oct. 27
Paramine Co	62½c	Q	Oct. 1
Penna Water & Pwr	6c	Q	Oct. 1
Premier Gold Min, Ltd	40c	Q	Oct. 3
Process Metals of Amer pf	1¾%	Q	Oct. 1
Price Bros Co, Ltd	1¾%	Q	Oct. 1
Repub Iron & Steel pf	2%	Q	Oct. 1
Schulte Retail Stores pf	2%	Q	Oct. 1
Sherwin-Williams, Ltd	40c	Q	Sep. 30
Do	$1	Ex	Sep. 30
Do	50c	Q	Sep. 30
Do pf	$1.75	Q	Sep. 30
Do pf B	40c	Q	Sep. 30
U S Gypsum Co	12½%	Q	Sep. 30
Do pf	50c	Q	Oct. 1
Utd Aircraft & Transport	50c	Q	Sep. 30
Vortex Mfg	3½c	Q	Oct. 1
Do A	3½c	Q	Sep. 30
INITIAL.			
Beatty Bros	50c	Q	Oct. 1
Edison Bros Stores	25c	Q	Oct. 20
Ex-Cell-O Aircraft & Tool	30c	Q	Oct. 1
Interstate T & S	30c	Q	Oct. 15
Standard Brands	37½c	Q	Oct. 1
Do pf A	$1.75	Q	Oct. 1
Union Trust (Cleveland) new	37½c	Q	Oct. 1
Vortex Mfg	3½c	Q	Oct. 1
Do A	3½c	Q	Sep. 30

COMPANY MEETINGS TODAY

Directors.

FOR DIVIDENDS.

American Co.
American Ins, Co. com.
American International Corp. com.
Atlantic Macaroni Co. Inc.
Bank of Detroit, Detroit.
Bank of North America & Trust, Phila.
Bank of United States (N. Y.).
Bankstocks Corp. of Maryland 6½% pf.
Cl. A and B.
Berry Motor Car Co. com.
Buffalo General Laundries Corp. pf.
Capital Traction Co. pf.
Chicago Trust Co. com.
Connecticut General Life Ins. Co.
East Hartford Tr. Co.
Eastern Exchange Bank (N. Y.)
Electrical Securities Corp. (N. Y.) pf.
Fidelity Trust Co. (Detroit).
Finance Co. of America (Balt.).
Girard Life Ins. Co. (Phila.).
Horn & Hardart Baking.
Industrial Bank, Richmond.
International Telephone & Telegraph Corp.
Marine Nat. Bank of Milwaukee com.
McCoy-Kerlin Corp.
Mercantile Bank, Chicago com.
National Credit Corp.
New London Northern R. R.
Peoples Savings & Trust Co. (Pitts.).
Pie Bakeries of America 7% pf.
Reliance Bank & Trust, Chicago.
Sayers & Scovill Co. pf. com.
Security Co. of New Hampshire.
Southern Railway Co. pf. and com.
Standard Public Service $1 pf.
State-Planters Bank & Trust, Richmond.
Sundstrand Corp.
Title & Mortgage Guarantee (Buffalo).
Tri-State Tel. & Tel. com.
Underwood-Elliott-Fisher Co. 7% pf. B and C.
U S Mortgage & Title, Baltimore.
Van de Kamp's Holland Dutch Bakers, Inc., pf. and com.
Van Dusen-Harrington, Inc.
Vivaudou (V.), Inc. pf.

OTHER MEETINGS.

American Bank & Trust, Phila.
American, British & Continental Corp.
American Chain Co., Inc.
American Locomotive.
Benedict (I.) Sons, Inc.
Boston (Mass.) National Bank.
Boston Wharf.
Drexel Street National Bank, Phila.
California Pacific Title & Trust, San Francisco.
California Packing Corp.
Camden (N. J.) Fire Insurance Association.
Carolina, Clinchfield & Ohio Ry.
Case (J. I.) Co.
Central National Bank, New York.
Chelsea Exchange Bank, New York.
Chicago, Milwaukee, St. Paul & Pacific R. R.
Crocker First National Bank, San Francisco.
Crocker Co. of America (Del.).
Firemen's Fund Ins. Co. (Cal.).
First Nating Corp., Pasadena, Cal.
Franklin Fire Ins. Co. (Phila.).
Germantown Trust, Phila.
Great Western Electro-Chemical.
Guantanamo Sugar.
Hamilton Trust, Phila.
Hudson & Manhattan R. R.
Lake Shore Trust & Savings Bank, Chicago.
Lanston Monotype Machine.
Liberty Title & Trust, Phila.
National Shawmut Bank, Boston.
Nevada-California Elec. Corp.
New England Trust, Boston.
Philadelphia, Germantown & Norristown R. R.
Portland Electric Power.
Rio Grande Oil.
Tobacco Products Corp.
Twin Disk Clutch.
Union Joint Stock Land Bank, Detroit.
Union Pacific R. R. Co.
U. S. Mtge. & Title Guaranty Co. (N. J.).
U. S. Realty & Improvement.
Wabasso Cotton, Ltd.
Washington Gas Light.
Whiting Finance.

Stockholders.

SPECIAL.

American Agricultural Chemical Co.
British Thomson-Houston Co., Ltd.
Gardner Motor Co., Inc.
Lowell & California Mining Co.
People's Savings Trust Co.
Pittsburgh Trust Co.

ANNUAL.

Burr Printing House.
California Rand Silver, Inc.
Columbia Graphophone Co., Ltd., Amer shares.
Cranberry Iron & Coal.
Criterion Building & Loan Assoc.
St. Johnsburgh & Lake Champlain R. R. Co.

NEW YORK CURB EXCHANGE

Continued from Page Forty-Six.

DOMESTIC BONDS.

1929. High.	Low.		First.	High.	Low.	Last.	Net Ch'ge.	Closing Bid.	Asked.	Sales.
99¼	93	Gulf Sts. Util. 5s, A., '56	93¼	99½	93½	93¼	— ¼	93¼	94	5,000
101	98¼	Ground Gripper 6s	99¼	99¼	99¼	99¼		..	..	5,000
92⅝	68	Hood Rubber 5½s, 1936	86	89	86	89	+ 1	..	..	1,000
99	82½	Hood Rubber 7s, 1936	95	95	95	95		..	..	1,000
95¾	74	Houston G. Gas6s, A., '43	75	75	75	75	+ ½	99½	100	1,000
100½	99½	Hygrade Fd. Pr. 6s, '49	99½	99½	99½	99½		99½	100	2,000
121½	102½	Ind. Oil & Gas 6s, 1939	106	108	107	107¾	— ½	107½	109	11,000
100	95	Ind. Pr. & Lt. 5s, A., '57	95	95	95	95	+ ¼	95½	96	1,000
96¾	91¾	Intern. Pr. & Pa. E., '57	95	95	95	95		..	..	1,000
92	82¾	Intern. Sec., 5s, 1947	83½	83¼	83½	83½		82	83½	8,000
104¾	101	Intern. N. G. 6s, '36, x w.	101	101	101	101		..	..	6,000
96¼	84½	Interstate Pr. 5s, 1957	85	86	85½	86	— ½	85½	86	16,000
121½	95	Inv. Co. of A. 5s, A, '47	130½	130	130	130	— ½	130	131½	1,000
105	103¾	Jeddo High. Coal 6s, '41	105	105	105	105		..	..	2,000
79¼	67	Kelvinator 6s, '36, x w.	74	74	74	74		73	75	3,000
106	102	Lehigh Pr. Sec. 6s, 2026	102½	103	102½	103	+ 1	102¾	103	3,800
96½	88½	La. Power & Lt. 5s, '57	90	90	90	90	+ 1	90	91	1,000
99¾	92	McCord Rad. 6s, 1943	93¾	93¾	93½	93½	— ½	100	103	1,000
104½	99½	Mass. Gas 5½s, 1946	103	101	101	101	+ ½	99	99¾	5,000
107	92⅞	Memphis N. Gas 6s	43	99	99½	98	+ ½	100	101	5,000
93	86	Minn. Pwr. & Lt.4½s, '78	86½	86½	86½	86½	— ½	114	115	57,000
119½	113¼	Miss. Riv. P. & L. 5s, 1930	114¼	114½	114½	114½		100	100¼	1,000
101	99	Morris & Co. 7½s, 1930	106	100	100	100		115	118½	1,000
123	97	Munson S. S. 6½s, 1937	117	117	117	117	+ 2	..	..	3,000
105⅞	102	Nat. Pwr.& Lt.6s,2026	103¾	103¾	103¾	103¾	— 1½	103½	105	3,000
83¾	74	Nat. Pub. Serv. 5s, 1978	76⅝	76⅞	75½	75½	— 1½	67½	73	1,000
95⅝	68	Nat. Trade Jour. 6s	68	68	68	68		102¼	103	2,000
110	101½	Nat. Power A 6s, 2022	102½	102¾	102¼	102¼	+ ½	101½	102	5,000
109⅝	98¾	Neisner Bro. 6s, 1948	103½	103	102	101		87	88	1,000
94	87	N.Y.& F.Inv.5½s,A.'48	88	88	88	88	+ ½	91¼	91½	19,000
99	88	N. Y. Pwr. & L.4½s,'67	91½	91½	91½	91½	+ ½	..	..	1,000
93⅞	81¾	Niagara Pwr 6s, '50	105	105	105	105		104	102	1,000
108⅜	104½	Niagara Pwr & Pap 6s, '50	101½	101½	101½	101½	— ½	101	..	20,000
104	101	Nor. Sts. Pwr.6¼s,g.n., '33	101½	101½	100¾	100¾	— 2½	101	..	7,000
103	98	North Texas Util. 7s, '35	100½	103	103	103		90	90¼	10,000
93⅜	89¼	Ohio Power 4½s, D, '56	90¼	90¼	90¼	90¼	+ ¼	90	91	11,000
100½	96	Ohio River Edi. 5s, '51	97½	97½	97½	97½	— ½	96½	97	4,000
102⅝	96½	Osgood Co. 6s, 1938	96½	96½	96½	96½		90	91	11,000
98⅜	89¾	Pac. Gas & Elec.4½s, '57	91	91	90	90¼	— ½	94	95½	9,000
98½	91	Pac. West Oil 6½s, 1943	94½	94	91½	91½	+ 1	91½	92	1,000
100⅜	89½	Parmel Trans. 6s, 1944	98	98	98	98	+ ½	92	93	2,000
99¾	98	Penn. D. & W. 6s, 1949	98	98	98	98	— ⅜	92½	92¾	5,000
97	89	Penn.-Ohio Ed.5½s,B.'59	92¼	92¼	92¼	92¼		100¼	101	2,000
102½	98½	Penn.-O. Ed. 6s, '59 w w	100¼	101	100¼	100¼	— ¼	..	..	13,000
103⅜	98¾	Penn. P. & Lt. 5s, D,'53	99¾	99¾	99¾	99¾		92	93½	1,000
100	79¼	Penn. P. & Lt. 5s, '54	92¼	92¼	92¼	92¼		104¼	105	6,000
105⅝	102½	Peoples Lt. & P. 5s, '79	104¼	104¼	104¼	104¼	— ¼	116½	117	1,000
130¼	96	Phila. Elec. Pr. 5s, '72	115	115	115	115	— 1½	95	95½	2,000
98	92¼	Poor & Co. 6s, 1939	95½	95½	95½	95½		94	96	28,000
100¼	95	Pomac Ed. 5s, E, '56	95	95	95	95		108½	110	10,000
109¾	98	Reliance Bronze 6s, 1944	95	95	95	95	— ¼	84¾	86	10,000
100	83	Reliance Man. 5s, 1954	109	109	108¾	108¾	— ¼	84	85	10,000
89	83	Roch. Cent. Pr.5s,'53 A.	84½	85	84½	85		83¾	84	4,000
92	81¾	St. Louis G. & E.5s, '51	83	83¾	83	83¾	+ ¼	83¾	87	13,000
94¾	85¾	Shawin.W.&P. 4½s,A.'67	87	87	87	87		96¼	97	5,000
107⅞	86	Snider Packing 6s, 1932	87	87	85½	85½	— ½	92	93	5,000
98½	90	Solvay & Co. 5s, 1942	92¼	92¼	92¼	92¼	— ¼	92¼	92¾	2,000
100⅝	96	S. E. P. & L. 6s, A.'2025	97¾	97¾	97¾	97¾		1C2¼	1C2¾	2,000
1C0	1C0	S. E. P. & L. 6s, '44	99	99	98½	99	— ¼	98¼	98¾	5,000
1C2⅝	98¾	So. Cal. Edison 5s, '47	98½	98¾	98¼	98¾	— ¼	98	99	1,000
1C2⅝	97	So. Cal. Edison 5s, '52	99	99	99	99		91½	92	1,000
1C2⅝	97¼	So. Cal. Gas 5s, '37	91½	91½	91½	91½	— ½	..	..	4,000
95	91½	South. Dairies 6s, 1935	96	96	96	96		66	94	1,000
1C1⅞	96¾	S.W.Dairy Prd. 6½s,'38	96	96	92½	92½	+ ½	92½	94	1,000
89	89	S. W. G. & P. 5s, A,'57	89	89	89	89	— 2	89	91	2,000
97½	92	S. W. G. & P. 5s, A,'57	89	89	89	89		1C3	1C4	2,000
96½	89	S. W. P. & L. 6s, A.2C22	1C3	1C3	1C3	1C3		1C1	1C2	26,000
1C7⅝	99½	Stand. Invest. 5½s, '39	1C1¼	1C2¼	1C1	1C1		1C2¼	1C3	6,000
1C3	1C0	Stand. P. & L. 5s, '57	96½	96½	95½	95½	— ½	95¼	96	3,000
99¾	94½	Sun Oil 5½s, 1939	97	99½	99½	99½		90	91	35,000
1C2	99	Sun Oil 5½s, '42	90	90½	90	90½		90	91	3,000
99	98	Sun M. Balain 6½s, '42	99½	99½	99½	99½	+ ½	99½	99½	1,000
93	48	Swift & Co. 5s, 1932	99½	99½	99½	99½		76	80	1,000
1C0¾	98¾	Texas Cities Gas 5s,'48	78	78	78	78		78	85	5,000
99	73	Texas P & L 5s, '56	94½	94½	94½	94½		96¾	98	5,000
1C2	92	Thermoid 6s, 1934	97	97	97	97		97	98	15,000
1C5⅞	95	Trans. Lux. 6½s, '32	1C0	1C0	1C0	1C0	— 8	99	1C0	5,000
1C3	90	Trans. Lux. 6½s, '32, x w.	1C6	110	1C6	110		1C6	110	12,000
122	93¾	Trans. Lux. 6½s, '33	99	99	99	99		98	99¼	4,000
1C3¾	98¼	Ulen & Co. 6s, 1944	118	118	115½	116	— ¾	83	84	5,000
12C¾	88	Unit. Ax. Inv. 5s, A, '52	83	83	83	83		82¾	83¾	5,000
97	92	Unit. L. & R. 6s, '52	97	97	97	97	— 2	97	98	3,000
1C1⅞	97	Unit. L. & R. 6s, A, '52	97	97	97	97		98	99	1,000
93½	89¾	U. S. Radiator 6s, '30	98½	98½	98½	98¾	+ ¾	96	97	14,000
1C7¾	97½	U. S. Rubber 5½s, '36	97	97	97	97		95¾	96	84,000
1C0⅝	95½	U. S. Rubber 5½s, '36	97	97	95½	95¾	— ¾	..	..	1,000
1C1	81	Utilities P. & L. 5s, '59	96½	96½	84½	84½		84½	85	41,000
87½	81	Van Camp Pack. 6s, '68	84½	99	99	99		99	99¼	10,000
99½	90	West. News Del. 6s,'44	99	99	180	180	— ¼	175	185	40,000
197	1C9⅝	Western Pow. 5½s, '57	99½	99½	99½	99¾		99¾	99¾	
99¼	96½

UNCLAIMED BANK DEPOSITS.

REPORT

Of the Unclaimed Deposits, Dividends and Interest of the CENTRAL HANOVER BANK AND TRUST COMPANY, on the 1st day of August, 1929, made in accordance with the provisions of the Banking Law, Sections 154 and 219.

Full Name of Depositors or Shareholders.	Last Known Residence or Post-Office Address of Depositor or Shareholder.	Date of Original Deposit.
Frank R. Allen	38 Broad St., N. Y.	Oct. 2, 1906
W. R. Baker	Houston, Texas	Feb. 13, 1883
Mrs. Clara Barnard	Unknown	Unknown
H. O. Bernard Mfg. Co.	Unknown	Unknown
V. L. Belzhoover	Irvington-on-Hudson, N. Y.	Oct. 14, 1918
W. J. Bennett	25 Broad St., N. Y.	June 17, 1907
Board of Trustees 19th Ward School	Unknown	Unknown
W. A. Boland	Unknown	Unknown
Evelyn Brooks	Unknown	Unknown
Henry K. Brooks	Unknown	Unknown
Mrs. Margaret Brown % W. O. Coolidge	632 Temple Court, N. Y.	Aug. 9, 1877
Miles R. Brownell, ex	71 Wall St., N. Y.	Jan. 2, 1895
Edw. A. Casares	Calle 55, No. 470, Merida, Yucatan, Mexico	Jan. 17, 1918
Centre Island Improvement Assoc	23 Wall St., N. Y.	Feb. 5, 1907
George S. Crap	Unknown	Unknown
Edw. F. Cragin	100 Broadway, N. Y.	Mar. 17, 1910
Central Pigment Co.	Strand Bldg., 47th St. & B'way, N.Y.	Nov. 16, 1917
Manuel Cirerol	61 Street 535, Merida, Yucatan, Mexico	Sept. 18, 1918
M. C. Close as New Trustee and Assignee of Bange & Mervin Co.	38 Park Row, N. Y.	April 16, 1888
J. C. Coleman, Referee	100 Broadway, N. Y.	Dec. 5, 1901
E. B. Connelly, Treas.	Unknown	Unknown
L. Douglas Crane	Carnegie Hall, N. Y.	July 8, 1914
James S. Cushman	125 11th Ave., N. Y.	Feb. 27, 1919
Mary E. Davis	156 11th Ave., N. Y.	Jan. 2, 1914
Excelzoe de Cordova, % O'Connor de Cordova	56 Beaver St., N. Y.	Oct. 10, 1901
F. H. or Helen S. Denning	Unknown	Unknown
Ennis & Stoppani	Unknown	Unknown
Nathan Fiatelson	Unknown	Unknown
Ecker Smith & Jacobs	Unknown	Oct. 2, 1920
Est. Edward Francis, Mrs. George H. Bend	563 Park Ave., N. Y.	Feb. 25, 1893
Frothingham & Blossom, Trustees	160 Broadway, N. Y.	April 3, 1875
H. J. Grant, Rec. St. Nicholas Bk.	34 Wall St., N. Y.	Dec. 27, 1909
W. H. Hamilton	Unknown	Unknown
Hatch & Sheehan	14 Wall St., N. Y.	Unknown
J. G. Hatton	Unknown	Unknown
W. H. Helms Co., Treas.	Unknown	Unknown
Hospital Alliance of City of N. Y., % H. le Lanchoar, Treas.	20 Broad St., N. Y.	April 10, 1923
W. A. Lane	96 Broadway, N. Y.	May 3, 1918
C. A. Hubbard, Trustee J. D. Bowne Inc. Account	35 Wall St., N. Y.	Dec. 19, 1918
Prin. Account, Trustee J. D. Bowne	35 Wall St., N. Y.	Dec. 24, 1918
James H. Husted	Unknown	July 31, 1883
E. N. Herzog	Unknown	Unknown
Hungarian American Bank in liquidation	32 Broadway	Unknown
International Traction Co.	Buffalo, N. Y.	April 27, 1916
In the Matter of the New Amsterdam Fire Insurance Co., B. Casserly, Rec.	113 Broadway, N. Y.	Oct. 26, 1897
M. Y. Kleschbaum	340 Lexington Ave., N. Y.	Oct. 8, 1901
Lehmann Co., Com. of Creditors	Unknown	Unknown
A. W. Lawis, Spec.	Unknown	Sept. 24, 1896
Harold A. Lockwood	135 W. 91st St., N. Y.	July 15, 1918
Mrs. Carolyn Mayhoff	Unknown	Unknown
John Morrall & Co., Ltd.	Unknown	Unknown
N. Y. Sect. Elec. Underground Co., W. S. Taylor, Treas.	8 Thomas St., N. Y.	Aug. 16, 1883
Genevieve O'Brien	Unknown	Mar. 9, 1914
Ormiston & McCormack	Unknown	Unknown
Estate of Anna Osaswski	54 Wall St., N. Y.	Unknown
Herman Peterson	Hotel Latham, N. Y.	Unknown
Parrott Silver & Copper Co., Div. A	25 Broadway, N. Y.	Unknown
Catherine M. Prentice, Guardian of Anna Snowden	192 Bellevue Ave., Upper Montclair, N. J.	June 8, 1906
W. Radick	Unknown	Unknown
John F. Praeger, Trustee	84 Worth St., N. Y.	Unknown
J. Grace P. Rice	Hotel Webster, N. Y.	Unknown
Mrs. Lagon H. Rodis	Unknown	Unknown
Rushforth Feed Water Heater Co.	Unknown	Unknown
Segal Stores Corp., % Robert G. McNeekan	501 W. 87th St., N. Y.	Aug. 14, 1920
Society for Suppression of Unnecessary Noise	Unknown	Unknown
Estate of Andros B. Stone, % Isabelle S. Marbury	150 W. 59th St., N. Y.	July 13, 1914
B. N. Taller, Trustee of Sophie G. Taller	99 Franklin St., N. Y.	April 16, 1900
Dr. Karl Vollmoeller	Ritz Carlton, N. Y.	Unknown
Waldys Motor Express & Trucking Corp., % Farjeon Bolton & Co., agents	45 John St., N. Y.	Unknown
Wall Street Bank, Stockholders Div.	30 Broadway	Unknown
James Y. Watkins & Son	20 Catherine Slip, N. Y.	Unknown
S. G. Wheeler, Jr.	Unknown	Unknown
White Oak Convalescent Home	30 Church St., N. Y.	June 6, 1919
Estate of Barbara Winter; Mrs. Louisa Kappes, extx.	205 Tompkins Ave., Stapleton, S. I.	Mar. 5, 1912
Estate of Frieda Marsh Young, % Frank G. Turner, Executor	60 Wall St., N. Y.	May 4, 1916
Edward Goodenough & H. Dailey Jr., Ctf. Dep.	208 Broadway	Mar. 26, 1877

STATE OF NEW YORK, COUNTY OF NEW YORK, ss:

R. C. Roetger, Vice-President, and Charles J. Farrell, Asst. Secy. of the CENTRAL HANOVER BANK AND TRUST COMPANY, a Corporation, located and doing business in the City of New York in said County, being duly sworn, each for himself says that the foregoing report is a full, true and correct statement of the unclaimed deposits, dividends and interest of the CENTRAL HANOVER BANK AND TRUST COMPANY of New York made in accordance with the provisions of Sections 154 and 219 of the Banking Law as shown by the books of said Corporation on the first day of August, 1929.

R. C. ROETGER, Vice-President.
C. J. FARRELL, Asst. Secy.

Severally subscribed and sworn to by both deponents the 10th day of September, 1929, before me.

(Seal of Notary)

M. J. Cullen, Notary Public, Nassau County, Certificate filed New York County No. 170, New York County Register's No. 0-156. Certificate filed in Kings County No. 129, Kings County Register's No. 226.

DIVIDENDS.

Common Stock Dividend No. 10

ALLIANCE INVESTORS CORPORATION

213-215 S. Broad St.
PHILADELPHIA

The Board of Directors has declared a quarterly dividend of 20c a share on the Common Stock of the above Corporation, payable October 1, 1929, to stockholders of record at 3 P. M., Daylight Saving Time, September 13, 1929.

The second of four quarterly dividends of 1% each in Common Stock, payable on shares of Common Stock, previously declared by the Board of Directors of the above Corporation, will be payable October 1, 1929, to stockholders of record at 3 P. M., Daylight Saving Time, September 13, 1929.

L. C. SUNSTEIN,
Treasurer

Preferred Stock Dividend No. 9

Alliance Investors Corporation

213-215 S. Broad St.
PHILADELPHIA

The Board of Directors has declared a semi-annual dividend of $3 per share on the Preferred Stock of the above Corporation, payable October 1, 1929, to stockholders of record at 3 P. M., Daylight Saving Time, September 13, 1929.

L. C. SUNSTEIN,
Treasurer.

Associated Gas and Electric Company

Dividend No. 19 on Class A Stock

The Board of Directors has declared the regular quarterly dividend on the Class A Stock payable November 1, 1929, to Class A Stock at the rate of 1/40th of one share of Class A Stock for each share held of record at the close of business September 13, 1929.

On the basis of the current market price for the Class A Stock of about $60 per share, this dividend yields a return of about $1.50 per share per annum.

Scrip for fractional shares will not be delivered, but will be credited to the stockholder's account until a full share has accumulated. Stockholders can purchase sufficient additional scrip to complete full shares.

Payment in stock will be made to all stockholders entitled thereto who do not, on or before October 15, 1929, request payment in cash.

A. C. O'KEEFFE, Secretary.

September 12, 1929.

West Penn Power Company

NOTICE OF DIVIDENDS

The Board of Directors has declared quarterly dividend No. 55 of one and three-quarters per cent. (1¾%) upon the 7% Cumulative Preferred Stock, and quarterly dividend No. 16 of one and one-half per cent. (1½%) upon the 6% Cumulative Preferred Stock of West Penn Power Company, for the quarter ending October 31, 1929, both payable November 1, 1929, to stockholders of record at the close of business on October 5, 1929.

G. E. Mumma, Secretary.

DIVIDENDS.

GENERAL GAS & ELECTRIC CORPORATION

Regular quarterly dividends on the following stock of this Corporation have been declared, payable on October 1, 1929, to stockholders of record at the close of business on September 12, 1929:

$1.75 per share on the $7 Cumulative Preferred Stock.

$2.00 per share on the $8 Cumulative Preferred Stock.

37½c per share on the Common Stock, Class A.

37½c per share on the Common Stock, Class B.

Dividends on the Common Stocks, Class A and Class B, will be applied to the purchase of Common Stock, Class A, at the rate of $25 per share, and certificates for full shares and scrip for fractional shares will be issued to the holders of such stocks unless written notice is given to the corporation prior to September 23, 1929, by said holders of their election to take said dividends in cash.

M. C. O'KEEFFE, Secretary.

September 12, 1929.

SECOND INTERNATIONAL SECURITIES CORPORATION

Dividends for the quarter ending September 30, 1929, have been declared as follows:

Dividend No. 13

Cumulative First Preferred Stock, 6% Series..... $0.75

Dividend No. 11

Cumulative Second Preferred Stock, 6% Series..... 0.75

Dividend No. 7

Class A Common Stock..... 0.50

Payable October 1, 1929, to stockholders of record at the close of business September 14, 1929.

Stacy V. Jones
Secretary

September 12, 1929.

REDEMPTION NOTICES.

German-Atlantic Cable Company

(Deutsch-Atlantische Telegraphengesellschaft)

REDEMPTION NOTICE

To Holders of Deutsch-Atlantische Telegraphengesellschaft First Mortgage Twenty-Year 7% Sinking Fund Gold Dollar Bonds:

Notice is hereby given, pursuant to Article Two of the Trust Deed dated April 1, 1925, from the Deutsch-Atlantische Telegraphengesellschaft to The American Exchange National Bank (now Irving Trust Company), as Trustee, that the Deutsch-Atlantische Telegraphengesellschaft intends to redeem on April 1, 1930, by operation of the Sinking Fund, at a redemption price equal to 102½ per cent. of the face value thereof and accrued interest, $179,500 aggregate principal amount of its First Mortgage Twenty-Year 7% Sinking Fund Gold Dollar Bonds due April 1, 1945, which Bonds bear the following serial numbers:

M54	M875	M1709	M2209	M2873	
M70	M895	M1763	M2237	M2888	
M129	M950	M1777	M2291	M2903	
M171	M961	M1787	M2303	M2908	
M219	M988	M1841	M2416	M3093	
M244	M996	M1866	M2427	M3245	
M259	M1021	M1908	M2434	M3271	
M324	M1030	M1923	M2466	M3330	
M327	M1061	M1953	M2469	M3369	
M340	M1064	M1943	M2499	M3404	
M417	M1111	M1967	M2573	M3419	
M422	M1267	M1991	M2578	M3428	
M429	M1284	M1998	M2596	M3439	
M477	M1335	M2037	M2654	M3509	
M489	M1348	M2045	M2656	M3513	
M519	M1447	M2108	M2713	M3575	
M539	M1463	M2117	M2714	M3610	
M616	M1486	M2143	M2764	M3668	
M633	M1545	M2144	M2767	M3693	
M695	M1574	M2155	M2800	M3726	
M709	M1621	M2166	M2821	M3739	
M768	M1648	M2167	M2840	M3780	
M809	M1662	M2200	M2854	M3786	
M837	M1664	M2203	M2857		
M874	M1745	M2208	M2872		

Aggregating 128 Bonds @ $1,000 each.

D5	D111	D170	D232
D22	D113	D187	D194
D109	D125	D190	D253

Aggregating 13 Bonds @ $500 each.

The said Bonds are hereby required to be surrendered on April 1, 1930, the designated redemption date, at the principal office of J. P. Morgan & Co., 23 Wall Street, New York, in the City of New York, U. S. A., at the said redemption price; and notice is hereby given that interest on such Bonds will cease from and after the said designated redemption date.

DEUTSCH-ATLANTISCHE TELEGRAPHENGESELLSCHAFT.
(German-Atlantic Cable Company.)
Adam de Hen,

The New York Times is the newspaper of record for redemption and financial notices.

REDEMPTION AND FINANCIAL NOTICES

The Times prints more financial advertising than any other publication in the world.

FREE STATE OF PRUSSIA

6% External Loan of 1927

NOTICE OF REDEMPTION

To the Holders of Free State of Prussia Six Per Cent Sinking Fund Gold Bonds External Loan of 1927.

Notice is hereby given that pursuant to the provisions of the Free State of Prussia 6% Sinking Fund Gold Bonds, External Loan of 1927, the following Bonds of the said issue have been drawn by lot for redemption through the Sinking Fund on October 15, 1929.

Bonds of Denomination of $1,000

25	2393	4415	7713	9513	11788	13471	17347	20022	22804	24736	28116	
59	2445	4526	7852	9521	12082	13479	17429	20035	22833	24803	28120	
165	2452	4669	7917	9653	12097	13680	17430	20155	22836	24884	28247	
187	2487	4673	7925	9668	12118	13732	17444	20180	22837	25134	28278	
189	2497	4771	7932	9695	12147	13764	17490	20218	22850	25137	28320	
230	2514	4798	7980	9710	12259	13770	17494	20268	22861	25143	28333	
234	2565	4814	7995	9723	12264	13771	17518	20288	22880	25288	28359	
240	2715	4899	8002	9728	12275	13810	17522	20307	22889	25517	28387	
247	2724	4918	8063	9818	12311	13848	17537	20321	22961	25555	28507	
314	2775	5073	8068	9820	12321	13971	17568	20347	22982	25636	28570	
331	2802	5225	8089	9871	12381	14002	17612	20438	23011	25643	28593	
356	2862	5324	8131	9931	12403	14060	17629	20441	23138	25734	28587	
424	2891	5520	8298	9852	12457	14333	17729	20472	23160	25854	28730	
429	2896	5521	8305	9969	12467	14535	17750	20489	23222	25928	28753	
479	2935	5588	8310	10000	12481	14681	17789	20508	23244	26013	28813	
551	2944	5679	8313	10054	12549	14695	17793	20537	23337	26038	28828	
562	2954	5687	8397	10057	12567	14986	17802	20594	23512	26053	28846	
581	2964	5695	8413	10127	12599	15023	17819	20633	23553	26055	28880	
584	2979	5790	8446	10138	12687	15047	17874	20655	23561	26078	28893	
640	2981	5837	8451	10144	12692	15198	17951	20662	23569	26080	28897	
646	3030	5878	8481	10314	12703	15296	17972	20893	23759	26210	28962	
696	3036	5923	8494	10315	12741	15503	18048	20913	23772	26340	29002	
797	3043	5929	8590	10379	12747	15553	18147	20920	23842	26430	29028	
1275	3137	5976	8630	10393	12770	15698	18165	20947	23856	26484	29035	
1336	3185	6029	8750	10544	12784	15784	18169	20985	23927	26617	29125	
1340	3227	6050	8773	11011	12828	15878	18175	20999	23945	26657	29139	
1531	3331	6063	8786	11083	12865	15957	18325	21233	23951	26672	29174	
1546	3338	6125	8819	11088	12869	16193	18341	21448	23958	26697	29221	
1613	3349	6128	8884	11141	12950	16221	18418	21583	24041	26763	29246	
1648	3449	6150	8899	11151	12952	16372	18423	21674	24059	26768	29304	
1654	3451	6137	8925	11171	12955	16407	18559	21773	24114	26806	29360	
1732	3532	6475	8975	11184	12957	16434	18615	21776	24133	26820	29372	
1775	3549	6523	9006	11224	12982	16451	18718	21906	24124	26851	29388	
1901	3614	6583	9008	11271	12990	16452	18766	21917	24186	26861	29410	
1942	3663	6591	9016	11293	12991	16543	18821	22030	24213	26930	29445	
1950	3665	6641	9074	11295	13207	16586	18850	22093	24254	26980	29446	
1981	3680	6682	9117	11304	13243	16710	18876	22127	24271	27010	29447	
2018	3685	6718	9126	11320	13244	16796	19045	22201	24337	27020	29505	
2021	3709	6730	9177	11355	13271	16955	19139	22212	24348	27046	29521	
2035	3716	6768	9235	11401	13278	16961	19430	22321	24349	27047	29666	
2176	3727	7032	9240	11421	13283	17056	19547	22324	24385	27249	29683	
2187	3796	7106	9255	11439	13285	17111	19578	22411	24433	27285	29686	
2263	3809	7197	9267	11440	13288	17188	19589	22430	24440	27299	29698	
2225	3814	7198	9383	11441	13289	17234	19638	22445	24501	27360	29754	
2237	3838	7279	9393	11449	13314	17258	19866	22447	24508	27405	29778	
2272	3885	7414	9425	11493	13380	17273	19879	22458	24568	27473	29790	
2344	3886	7526	9480	11502	13403	17283	19909	22470	24590	27775	29818	
2355	4275	7608	9501	11640	13413	17295	20005	22472	24678	28035	29917	
2366	4287	7646										

The principal amount of the Bonds so drawn for redemption will become due and payable on October 15, 1929 upon presentation, with all unmatured coupons attached, at the office of the Fiscal Agents, BROWN BROTHERS & CO., 59 WALL STREET, NEW YORK, N. Y. Coupons maturing on October 15, 1929 should be detached and collected in the usual manner.

Upon the deposit by the Free State of Prussia before October 15, 1929, with the said Fiscal Agents, BROWN BROTHERS & CO., of a sum of money sufficient to redeem the Bonds of the numbers recited above, interest on the said Bonds will cease to accrue from and after the redemption date.

FREE STATE OF PRUSSIA
by Brown Brothers & Co.,
Fiscal Agents.

Dated: New York, N. Y., August 23, 1929.

NOTICE

On August 23, 1929 Bonds of the previous drawing, bearing the following designating numbers were still unredeemed:

Bonds of Denomination of $1,000

4530 4718 13779 18077 29707 29829 29988 29996 29999

BROWN BROTHERS & CO.

Banco Internacional del Peru

LIMA, PERU

Established 1897 Cable address "Interbank"

Offers complete banking facilities to banks and merchants in the United States. Correspondence is invited regarding collections and drawing arrangements in Dollars or Peruvian Pounds (£. p.). Information pertaining to export and import problems and Peruvian trade conditions furnished direct by us or by our New York correspondents: Grace National Bank of New York, 7 Hanover Square, New York.

SIGMUND ULLMAN COMPANY

FIRST MORTGAGE SERIAL GOLD BONDS.

NOTICE OF REDEMPTION.

To the Holders of First Mortgage Serial Gold Bonds of Sigmund Ullman Company:

Notice is hereby given that the property mortgaged under the Deed of Trust, dated April 10, 1923, from Sigmund Ullman Company to Lawyers Title & Trust Company, as Trustee, has been conveyed and transferred as an entirety, to the undersigned, General Printing Ink Corporation, and that the undersigned has duly assumed the due and punctual payment of the principal and interest of said Bonds according to their tenor, and that the undersigned, by resolution duly adopted by its Board of Directors, has elected to redeem and prepay on October 10, 1929, all of such Bonds now outstanding and has deposited with Lawyers Trust Company, successor Trustee under such Deed of Trust, the redemption price thereof and

On October 10, 1929, there shall become and be due and payable upon each of such Bonds the principal thereof, with the premium of 3% of such principal, together with the interest thereon accrued and unpaid up to October 10, 1929. Upon presentation of such Bonds at the principal office of Lawyers Trust Company, in the City and State of New York, or, at the option of the holders thereof, at the office of First National Bank, in the City of Chicago, State of Illinois, together with all coupons thereto appertaining maturing on or after October 10, 1929, such Bonds shall be paid by the undersigned at the redemption price aforesaid. On and after October 10, 1929, all interest shall cease to accrue on the said Bonds, and the coupons representing future interest on such Bonds shall thereupon become and be void.

At any time on or after the date hereof and prior to October 10, 1929, such Bonds may be presented, together with all coupons thereto appertaining maturing after April 10, 1929, at such office of said Lawyers Trust Company or at such office of said First National Bank, and thereupon the holders of such Bonds shall be entitled to receive the principal thereof, with the premium of 3% of such principal, together with interest thereon accrued and unpaid to the date of such presentation.

Dated, New York City, N. Y., August 10, 1929.

GENERAL PRINTING INK CORPORATION,
By L. B. BOCK, President.

THE FOLLOWING SECURITIES WERE LOST OR STOLEN UNDER DATE OF AUGUST 5, 1929.

AMERICAN TELEPHONE & TELEGRAPH 4½% Bonds of 1929 with January 1, 1930, and subsequent coupons attached, denominations of $1,000.—Nos. 10-853, 350-734 to 350-786, 93-840, 71-749 to 71-753, 110-239 to 110-248, 85-109, and 85-110, 190-240 to 190-251, 67-230 and 67-231, 78-860 to 78-865, 36-906 to 36-909, 117-837 and 117-838, 66-882 to 66-884, 46-969 to 46-988, 47-227, 47-229 and 47-230.

ALLEGHENY CORPORATION 5% Bonds of 1944 with Feb. 1, 1930, and subsequent coupons attached, denominations of $1,000.—Nos. 10,060, 28,222.

LAUTARO NITRATE 6% Bonds of 1954 with Jan. 1, 1930, and subsequent coupons attached, denominations of $1,000.—Nos. 20613 to 20615, 10056, 10057, 14426 to 14428, 10341 to 10343, 30007 to 30018, 9617 to 9619, 6745, 30812.

GENERAL PUBLIC SERVICE 5½% Temporary Bond of 1959, denomination of $1,000.—No. 156.

SINCLAIR PIPE LINE 5% Bond of 1942 with Oct. 1, 1929, and subsequent coupons attached, denomination of $1,000.—No. 18072.

SINCLAIR OIL 7% Bond of 1937 with Sept. 15, 1929, and subsequent coupons attached, denominations of $1,000.—Nos. 4096 and 33625.

NEW YORK CENTRAL 5% Bonds of 2013 with Oct. 1, 1929, and subsequent coupons attached, denomination of $1,000.—Nos. 71516 and 30226.

PENNSYLVANIA 7% Bonds of 1930 with Oct. 1, 1929, and subsequent coupons attached, denominations of $1,000.—Nos. 46883 and 46884.

DETROIT AND CANADIAN TUNNEL stock certificates No. 1172 for 100 shares.

KINDLY NOTIFY
FIDELITY & DEPOSIT CO. OF MARYLAND,
88 LIBERTY ST.,
NEW YORK CITY.

COUPONS AND INTEREST.

Eastern Utilities Investing Corporation

5% Gold Debentures, due 1954

Coupons of the above bonds maturing on September 15, 1929, will be paid at Room 2016, 61 Broadway, New York City.

To Holders of Common Stock Purchase Warrants of

Bates Valve Bag Corporation (Delaware)

Originally Attached to its Fifteen-Year Sinking Fund 6% Gold Debentures.

In accordance with the terms of the above mentioned Warrants and the Supplemental Indenture dated August 1, 1927, between Bates Valve Bag Corporation (Delaware) and Illinois Merchants Trust Company, as Trustee, pursuant to which such Warrants were issued, each Holder of such a Warrant, upon the exercise thereof, will be entitled, without making the payment specified in the Warrant, to receive from J. Henry Schroder Banking Corporation, as Paying Agent (upon receipt by it from the Trustee) the sum of $8 in cash and three-twentieths of a share of Common Stock of St. Regis Paper Company in lieu of each share of Common Stock of Bates Valve Bag Corporation, which the holders of such stock purchase warrants were entitled to purchase. No scrip or fractional shares of Common Stock of St. Regis Paper Company will be issued, but in lieu of such scrip or fractional shares each Warrant-holder will be entitled to receive a certificate or certificates representing a beneficial interest in three-twentieths of a share of such Common Stock, all upon the terms and conditions as heretofore published by the Company.

A meeting of the Stockholders of St. Regis Paper Company has been called to be held on Monday, September 16, 1929, for the purpose of acting upon the recommendation of the Board of Directors to change each of its authorized 1,000,000 shares of Common Stock, without par value, into four shares of Common Stock of the par value of $10 each, and to increase the authorized number of shares of its Common Stock to 7,000,000 shares of the par value of $10 each.

If the stockholders approve, each holder of the above mentioned Warrants Stock Purchase Warrants, upon the exercise thereof, will be entitled to receive the sum of $6 in cash, and twelve-twentieths of a share of Common Stock of St. Regis Paper Company rather than such sum and three-twentieths of a share of such Common Stock as heretofore in lieu of each share of Common Stock of Bates Valve Bag Corporation, which the holders of stock purchase warrants were entitled to purchase.

St. Regis Paper Company further proposes, subject to the necessary approval of the stockholders, to offer to the holders of its Common Stock of record at the close of business on September 20, 1929, the right to subscribe to an aggregate of 800,000 shares of its new Common Stock at $25 per share on the basis of one new share for each of the new shares standing in the name of the stockholder on that date.

In order that holders of the above mentioned Warrants may receive these subscription rights, if the necessary action of the stockholders is obtained, they must deposit their Warrants on or before September 16, 1929, with HENRY SCHRODER BANKING CORPORATION, Paying Agent, 46 Wall Street, New York City, together with appropriate notice of their intention to exercise their Warrants and to receive, prior to the registration of the Common Stock of the St. Regis Paper Company to be received in exchange

Within the terms of the Warrants and the Supplemental Indenture require that ten days' notice be given the Paying Agent of intention to exercise the Warrants accompanied by the deposit thereof, the Paying Agent will, without assuming responsibility therefor, use its efforts to effect the exchange of any Warrants deposited on or before September 16, 1929, for cash and shares of St. Regis Paper Company Common Stock, as above set forth, on or before the close of business on September 20, 1929.

J. HENRY SCHRODER BANKING CORPORATION, Paying Agent.

NOTICE.

The Directors of the

Triplex Safety Glass Company, Ltd., of England, had before them today the draft accounts of the company for the year ending 30th June, 1929. These accounts indicate that a considerable loss has been made at King's Norton mainly due to difficulties connected with the development stage of factories in the first year of production. The balance of profit for the year remaining after deduction of the loss is such that there will be no final dividend in respect of the past year's trading.

The causes of the loss at King's Norton are thought to be of a temporary nature and it is believed that the continuing and considerable growth of sales from these factories will result in an eventual satisfactory profit therefrom.

In this connection the decision of Morris Motors (1926), Ltd., to fit all 1930 cars with Triplex throughout will mean an important addition to the output which will lower the cost of production.

Some time must elapse before publication of the accounts in final verified form and it was therefore decided to give immediate publicity to the above information.

20th August, 1929.

Department of Cauca Valley

(Departamento del Valle del Cauca)

REPUBLIC OF COLOMBIA

To the Holders of

Twenty-Year 7½% Secured Sinking Fund Gold Bonds

NOTICE IS HEREBY GIVEN that, pursuant to Article IV of the Amended Trust and Fiscal Agency Agreement, dated October 6, 1926, between the Department of Cauca Valley and J. & W. Seligman & Co. and Central Union Trust Company of New York (now Central Hanover Bank and Trust Company), under which the above mentioned bonds were issued, $55,000 principal amount of said bonds, bearing the following serial numbers, have been drawn by lot for redemption on October 1, 1929:

BONDS OF THE DENOMINATION OF $1,000.

70	444	911	1571	2464	3225	3617
98	472	924	1586	2614	3249	3651
174	497	1054	1670	2629	3274	3667
242	593	1137	1642	2709	3297	3708
288	616	1253	2050	2762	3318	
323	694	1353	2211	2898	3423	
335	767	1382	2361	3103	3428	
356	856	1444	2449	3222	3548	

BONDS OF THE DENOMINATION OF $500.

5	53	102	193	260	271

The bonds so drawn for redemption are payable on and after October 1, 1929, at the office of J. & W. Seligman & Co., Fiscal Agents for the said bonds, No. 54 Wall Street, in the Borough of Manhattan, in the City and State of New York, out of sinking fund moneys received or to be received by said Fiscal Agents for such purpose, at 103% of their principal amount and accrued unpaid interest to October 1, 1929, upon presentation and surrender thereof, together with all coupons maturing on and after said date, and, in the case of registered bonds, accompanied by duly executed assignments in blank. Notice is hereby given that the holders of the bonds so drawn for redemption are required to surrender said bonds at the time and place above specified for redemption at said redemption price and that interest on said bonds will cease to accrue on October 1, 1929.

J. & W. SELIGMAN & CO.,
Fiscal Agents.

September 5, 1929

Notice to Holders of Interim Certificates representing

Richfield Oil Company of California

First Mortgage and Collateral Trust Gold Bonds, Series "A" 6% Convertible.

Outstanding Interim Certificates are now exchangeable for definitive Bonds of the above issue at the offices of the undersigned, Sixth and Spring Streets, Los Angeles, or at the principal office of Bank of America, N. A., 44 Wall Street, New York.

SECURITY-FIRST NATIONAL BANK OF LOS ANGELES, *Trustee.*

Kingdom of Bulgaria

7½% Stabilization Loan 1928

Forty-Year Secured Sinking Fund Gold Bonds.

Notice is hereby given that the Definitive Bonds of this issue are now ready for delivery at our office, 24 & 26 Pine Street, in exchange for and upon surrender of our Interim Receipts.

SPEYER & CO.

New York, September 12, 1929.

NOTICE OF REDEMPTION

To the Holders of 5 Year 6% Secured Gold Notes due March 15, 1930, of THE ANN ARBOR RAILROAD COMPANY

NOTICE IS HEREBY GIVEN, pursuant to the provisions of the indenture dated March 15, 1925, between The Ann Arbor Railroad Company, a Michigan Corporation, and The Seaboard National Bank of The City of New York as Trustee, to the holders of the following mentioned 5 Year 6% Secured Gold Notes, that the undersigned, The Ann Arbor Railroad Company, pursuant to the provisions of said Indenture, will redeem on the next interest day, September 15, 1929, $101,000 in principal amount of said 5 Year 6% Secured Gold Notes at one hundred and one-half per cent (100½%) of the principal amount thereof with interest accrued to said date of redemption, at the office of The Seaboard Bank of The City of New York, Successor to The Seaboard National Bank of The City of New York, at 115 Broadway, New York City, New York; that pursuant to the provisions of said Indenture, said Trustee has drawn by lot, 5 Year 6% Secured Gold Notes outstanding, the notes bearing the following serial numbers to be so redeemed:

M-22,	23,	25,	72,	75,	78,	90,	92,	95,	106,
119,	121,	122,	124,	125,	154,	155,	156,	157,	158,
224,	246,	252,	256,	264,	275,	297,	309,		
346,	347,	359,	402,	403,	404,	412,	414,		
424,	429,	440,	441,	446,	467,	441,	448,		
478,	513,	514,	519,	530,	534,	547,	548,		
552,	571,	582,	584,	603,	605,	625,	629,		
642,	644,	645,	647,	654,	655,	705,	716,		
719,	720,	734,	737,	745,	764,	770,	781,		
784,	790,	792,	806,	813,	814,	824,	825,		
833,	861,	874,	876,	897,	899,	900,	905,		
908,	917,	919,	920,	933,	936,	942,	946,		
947,	952,	953,							

and notice of the redemption of the aforesaid notes is hereby given and said notes are hereby required to be on such redemption date presented for payment and redemption at the office of the Trustee aforesaid and interest on said notes to be so redeemed will cease from such redemption date.

Dated, August 15th,

WHEAT IS BULLISH, PRICES UP 2 3-8 CTS.

Unfavorable Weather and Crop Reports From Argentina Are Price Factors.

PROFIT-TAKING DEVELOPS

Belief That the Yield of Feeding Grains Will Be Small Sends Corn Values Up.

Special to The New York Times

CHICAGO, Sept. 11.—Sentiment in the wheat market today was bullish, with some of the contributing factors unfavorable weather and crop comments from Argentina, with a sensational advance of 29¾ cents in October flaxseed in Buenos Aires. While the market was called upon to absorb profit-taking and selling against offers the close was well toward the top, with net gains of 2 to 2⅜ cents. Winnipeg closed 2½ to 2⅝ cents higher, while Liverpool closed 1 to 1¼ pence higher.

All cables told of dry weather in Argentina, with temperatures higher, and the official forecast was for continued fair. There is apparently no longer any disposition to try to minimize the seriousness of the situation in Argentina, as the wheat crop in that country has now reached a condition of growth in some of the leading sections where moisture is absolutely necessary to prevent deterioration. Foreigners failed to enthuse on the buying side of cash wheat at the seaboard and no sales of consequence were reported. Little attention was paid to the American and Canadian Government reports of yesterday, either here or abroad, as they were about in line with expectations. No rain was reported in the Spring wheat area both sides of the international line, and threshing is making rapid progress in the Canadian Northwest.

The movement of wheat in the West, while still fairly liberal, is materially under that of last year at this season, receipts being 1,710,000 bushels against 1,919,000 bushels a week ago and 2,673,000 bushels last year. Shipments, 1,506,000 bushels, against 2,007,000 bushels a week ago, and 2,116,000 bushels a year ago.

The smallest crops of feeding grains in North America probably since 1913, as indicated by the government reports of yesterday, was instrumental in advancing corn prices 2 cents over the finish of the previous day, with the May delivery selling within a fraction of the best figure of the season. Profit-taking developed, but the close was about the top, with net gains of ¾ to 1⅞ cents, the former on September, which was affected to some extent by the purchase of 226,000 bushels of old grain to arrive. There was persistent commission house buying, while the selling was mainly by scattered longs and against offers.

Primary receipts of corn today were 687,000 bushels, against 691,000 bushels a week ago and 668,000 bushels last year, while shipments were 537,000 bushels, against 375,000 bushels a week ago and 450,000 bushels a year ago.

Oats advanced on persistent commission house buying, with the May delivery selling at a new high on the crop, and the finish was ¾ to 1 cent higher. Rye gained 1¼ to 1⅞ cents for the day.

Prices for the principal grains were as follows:

Chicago.

WHEAT.

	Open.	High.	Low.	Close.	Prev. Close.	Last Year.
Sept.	1.33½	1.35½	1.33½	1.35½	1.33⅛	1.08⅜
Dec.	1.41⅛	1.43⅝	1.41	1.43⅝	1.41⅛	1.12⅝
March	1.42⅝	1.46⅝	1.42⅝	1.46⅛	1.43⅝	1.17⅛
May	1.50⅝	1.53	1.50⅝	1.52⅝	1.50⅝	1.20⅝

CORN:

Sept.	1.04⅛	1.06⅝	1.04⅛	1.06⅝	1.06⅜	.97⅜
Dec.	1.01⅛	1.02⅝	1.01⅛	1.02⅛	1.00⅝	.76
March	1.03⅝	1.06¼	1.03⅝	1.06⅜	1.04⅞	.77⅛
May	1.08⅝	1.09	1.08⅛	1.08⅝	1.06⅝	.80⅝

OATS.

Sept.	.53¼	.53⅝	.52	.53⅝	.52	.40⅝
Dec.	.55⅜	.56	.55⅛	.55⅝	.54⅞	.41¼
March	.58¼	.59	.58¼	.58⅝	.57⅝	.42
May	.59½	.60¼	.59⅝	.60⅛	.59⅛	.44¼

RYE.

Sept.	1.03¼	1.04⅜	1.03⅛	1.04⅜		.90⅝
Dec.	1.09⅝	1.11⅜	1.09⅝	1.11¼	1.09⅝	.92⅛
March	1.13⅞	1.17⅛	1.13⅝	1.17¼	1.13⅞	.95⅛

PROVISIONS.

Lard—

Sept.	11.60	11.67	11.60	11.63	11.63	12.80
Oct.	11.62	11.67	11.62	11.67	11.67	12.82
Dec.	11.85	11.85	11.82	11.85	11.90	13.05
Jan.	12.12	12.13	12.12	12.13		13.32

Ribs—

Sept.				12.00	12.02	
Oct.				12.60	12.67	

Dry-Salted Bellies—

Sept.				13.00	13.00	
Oct.				12.97	13.05	

Minneapolis.

WHEAT.

Sept.	1.33⅞	1.38⅝	1.33⅞	1.38⅝	1.33⅝	1.06⅝
Dec.	1.41⅛	1.44⅞	1.41⅛	1.44⅝	1.41⅛	1.10⅛
May	1.49	1.53⅝	1.49	1.53½	1.48¾	1.15⅝

OATS.

Oct.	.70	.71⅜	.70	.71⅛	.69¾	.52⅜
Dec.	.70⅜	.71⅝	.70	.71	.69¾	.47⅜
May	.73⅛	.74⅛	.73	.73⅝	.72⅜	.50⅝

Cash prices follow:

Chicago—Wheat, No. 2 hard, $1.31@1.32⅛; No. 3 hard, $1.30⅝. Corn, No. 2 yellow, $1.04@1.04⅛; No. 2 mixed, $1.04. Oats, No. 2 white, 49⅝@50¼c; No. 3 white, 47½@49¾c. Rye, No. 2, $1.02.

Minneapolis—Wheat, No. 1 Northern, $1.35⅝@1.37⅛; Tuesday, $1.32⅛@1.34⅜.

Kansas City—Wheat, No. 2 hard, $1.27@1.35; Tuesday, $1.24@1.34.

COTTON PRICES FALL AFTER EARLY RISE

Lowest Levels of Week Reached and Market Closes With Net Loss of 13 to 21 Points.

Although prices on the Cotton Exchange rallied a quarter of a cent at one time yesterday, selling was resumed in the last hour and carried all months to the lowest levels of the week. Under active hedging operations against spot purchases in the South, prices yielded ground and a series of large selling orders here and in New Orleans ran both December and January below 19 cents, the list ending with a loss of 13 to 21 points on the day.

A statement in the weekly weather report, that while the drought in the Southwest had been broken, the rains probably had arrived too late to greatly benefit cotton, influenced professional operators during the morning trading. As prices had declined more than three-quarters of a cent in two days, selling pressure diminished and active room covering started a recovery above 19¼ cents for the December and January deliveries. From 19¼ cents, March moved up to 19½ cents without meeting contracts. After traders had covered, a stream of small hedging orders from the South disclosed an absence of buying power, and this caused reselling in several directions. Liquidation then became the heaviest of the week. Blocks of December and March contracts were distributed as December approached 19 cents, while similar operations took place in New Orleans, filling all scale buying orders at steadily receding quotations.

Yesterday's quotations here follow:

	Open.	High.	Low.	Close.	Prev. Day.
Oct., old	18.82	18.95	18.63	18.63	18.85
Oct., new	18.78	18.97	18.56	18.56-57	18.75-76
Dec.	19.10	19.32	18.92	18.92-94	19.06-11
Jan.	19.11	19.30	18.88	18.88-92	19.00-10
March	19.28	19.51	19.12	19.12	19.26-28
May	19.40	19.64	19.27	19.27-28	19.40-42
July	19.33	19.48	19.17	19.17	19.30-32

The local market for spot cotton was quiet, 20 points decline to 18.75c for middling upland. Sales 400 bales.

Southern spot markets were: Galveston 18.55c, 10 points decline, sales 804 bales; New Orleans 18.39c, 17 points decline, sales 7,242 bales; Savannah, 18.11c, 15 points decline, sales 1,731 bales; Augusta 18.06c, 6 points advance, sales 679 bales; Memphis 17.40c, 20 points advance, sales 3,052 bales; Houston 18.55c, 15 points advance, sales 8,483 bales; Little Rock 17.50c, 15 points advance, sales 1,678 bales; Dallas 17.75c, 20 points advance, sales 7,649 bales.

Yesterday's cotton statistics were:

	Yesterday.	Week.	Last Year.
Port receipts	18,017	47,289	26,295
Exports	34,398	35,580	28,992
Exports, season	477,022	323,604	525,255
New York stocks	105,956	105,959	13,152
Port stocks	791,201	691,284	577,072
New York arrivals	358	358	200

Liverpool cables: Spot cotton in good demand, 17 points decline to 10.32d for middling. Sales 8,000, American 4,000. Imports 4,000, no American. Futures opened barely steady, 14 to 16 points decline. Closed steady, 6 to 7 points decline. Prices: October 10.03d, December 10.06d, January 10.06d, March 10.13d, May 10.16d, July 10.14d.

Manchester: Yarns irregular. Cloths, a fair business.

COTTON CROPS ONLY FAIR.

Rains Came Too Late to Greatly Benefit Plants in Texas.

The weekly weather report issued yesterday by the government was as follows:

Severe drought that has prevailed over the western cotton belt was effectively relieved in Oklahoma and the northern half of Texas and, Western Arkansas, but the rains probably came too late to greatly benefit the crop, while there was some damage to staple.

In Texas progress of cotton was good in parts of the north and west, but mostly poor elsewhere, with continued complaints of shedding and premature opening of small bolls. There is no material change in condition in that State. In Oklahoma progress ranged from fair to good, with shedding and premature opening checked by cool, wet weather, while in Arkansas advance was poor in the west to very good in some western sections. There was some further deterioration in Louisiana.

East of the Mississippi River little change was noted in the progress of the cotton crop. Further deterioration because of dryness occurred in some interior sections of the east Gulf States, while there was again too much rain in some southeastern districts with only light falls in the dry sections of Northern Georgia. The crop is now largely in a standstill in South Carolina, though fewer reports of shedding were received, while in North Carolina and Virginia progress was mostly very good, with harvest begun in Southwestern North Carolina.

SEARS, ROEBUCK RUMOR.

Officials Refuse to Discuss Report They Seek Store Here.

That Sears, Roebuck & Co. have begun tentative negotiations for the taking over of a department store here was reported yesterday. The report could not be confirmed, but officials of the company in Chicago refused to discuss it.

It also was reported that representatives of the company have been investigating available sites and buildings in Newark, Long Island and suburbs immediately north of this city to find locations for retail stores in these three territories.

Weather in Cotton and Grain States.

Special to The New York Times.

WASHINGTON, Sept. 11.—Forecast:

NORTH CAROLINA—Mostly cloudy Thursday and Friday, probably local showers Friday, and in south portion Thursday with little change in temperature.

SOUTH CAROLINA AND GEORGIA—Mostly cloudy Thursday and Friday, probably local showers.

FLORIDA—Local showers and probably thunderstorms Thursday and Friday.

LOUISIANA—Partly cloudy.

MISSISSIPPI—Partly cloudy.

ALABAMA—Partly cloudy.

EXTREME NORTHWEST FLORIDA—Mostly cloudy, probably local showers.

ARKANSAS — Partly cloudy, somewhat warmer.

OKLAHOMA—Mostly cloudy, probably local showers in west portion, slightly warmer.

EAST TEXAS—Mostly cloudy with local showers.

WEST TEXAS—Occasional rains and somewhat warmer in north portion.

TENNESSEE—Partly cloudy Thursday and Friday, possibly showers Friday; slightly warmer in west portion Thursday.

KENTUCKY—Mostly cloudy and slightly warmer Thursday, probably followed by shower; Thursday night or Friday.

OHIO—Rain with rising temperature Thursday; Friday cloudy and probably showers.

ILLINOIS—Mostly cloudy Thursday, possibly showers in south, somewhat warmer in north and central portions; Friday generally fair in west and north, possibly showers in southeast and cooler.

INDIANA—Increasing cloudiness Thursday and somewhat warmer, followed by showers at night; Friday generally fair in northwest, possibly showers in east and south, cooler in north.

LOWER MICHIGAN—Increasing cloudiness and warmer Thursday, possibly followed by showers at night; Friday partly cloudy and cooler.

UPPER MICHIGAN—Unsettled Thursday, possibly showers in east and central portions, somewhat warmer; Friday partly cloudy and cooler.

WISCONSIN—Increasing cloudiness Thursday, possibly showers in northeast, warmer in east and south; Friday generally fair and cooler.

MISSOURI—Somewhat unsettled Thursday, possibly showers in southeast, warmer in west and north; Friday generally fair and cooler.

IOWA—Somewhat unsettled and warmer Thursday; generally fair and cooler Friday.

MINNESOTA—Somewhat unsettled Thursday cooler in northwest; Friday generally fair and cooler.

NORTH DAKOTA—Mostly cloudy and, cooler Thursday; Friday generally fair, cooler in southeast.

SOUTH DAKOTA—Mostly cloudy Thursday, cooler in west; Friday generally fair, cooler in east.

NEBRASKA—Somewhat unsettled and warmer Thursday; Friday generally fair, cooler in east and south.

KANSAS—Generally fair Thursday and Friday, warmer Thursday, cooler Friday.

RIGHTS BY UNITED CARBON.

Company Offers Common Stock Certificates at $50 a Share.

Directors of the United Carbon Company yesterday approved rights for holders of the voting trust certificates for common stock to subscribe at $50 a share to additional voting trust certificates for common stock in the ratio of one additional certificate for one share for each certificate for six shares now held. The offer is made to holders of certificates of record of Oct. 4, and the offer will close on Oct. 28.

The proceeds of the offering, which are estimated at a minimum of $2,006,250 and a maximum of $2,813,000, according to the number of outstanding stock purchase warrants which are exercised, will be devoted to reimbursing the treasury for expenditures already made, and in part to the retirement of the participating preffer stock of the company.

On the basis of the closing price of the stock at 84 yesterday, the rights are estimated to be worth about $5 each.

FARM BOARD ORDERS WHEAT PRICE STUDY

Congestion Impels Action Aimed to Control Rush to Market Due to High Values.

CANADIAN SLUMP AN ITEM

Senator Nye Directs Attention to Farmers' Plight and to Tie-Up Here in Grain Transit.

Special to The New York Times.

WASHINGTON, Sept. 11. — A searching investigation of the wheat situation, with reference especially to the disparity between the price of wheat in Canada and the United States and the whole subject of grain-storage facilities, is to be undertaken immediately by direction of the Federal Farm Board, which announced today that the information thus obtained will serve as a guide in determinnig its future policy.

The inquiry will be made by the Bureau of Agricultural Economics of the Department of Agriculture and is expected by the board to develop competitive information as to the availability and capacity of country elevators; of storage space at termini; in regard to rates and other conditions that are factors in determining cost of storage and length of time grain may be held; prices at country shipping points in relation to prices at terminal markets, and a comparison of terminal market prices by grades and classes of wheat, cash and future, with prices at Winnipeg.

Many factors, chief among which is the rush of wheat to the markets and the consequent congestion at all ports on the Atlantic Seaboard, have brought about the present situation, former Governor S. R. McKelvie of Nebraska said today in announcing the decision of the board.

Facts brought to the attention of the board by Senator Nye of North Dakota and others, together with those developed by its own inquiries, revealed a condition so increasingly serious that it was considered advisable to get to the root of the matter before attempting to devise corrective measures.

It is difficult to tell just what is the disparity between Canadian and American prices, Mr. McKelvie said, because of the differences in grading. The failure of the Canadian wheat crop, he noted, had raised the American price from 25 to 35 cents higher than had been anticipated, and the result was the rush to market, which had taxed the capacity of country and terminal elevator storage.

Information placed before the Board during the day by Senator Nye included a message from the New York Barge Canal Association to the effect that New York has elevator facilities for only 2,000,000 bushels of wheat; that 1,313,000 bushels of Canadian wheat were now stored there in bond, which meant that it will be moved slowly, and, in addition, 392,000 bushels of American wheat. This "freezes" the situation in New York.

The canal association has 200 barges, of a total of 2,000,000 bushels capacity, ready to move wheat at 3 cents a bushel, as compared with 7 cents by rail, but reported that it was futile to attempt to move the grain to already congested New York terminals. Similar conditions, it is stated, exist at other Atlantic ports.

SECURITIES LISTED BY STOCK EXCHANGE

$5,027,000 Bonds of Montevideo, Uruguay Admitted—Additional Shares for 11 Companies.

Original listings of stock of five companies, and additional listings of stock of eleven companies were approved yesterday by the board of governors of the New York Stock Exchange. The purposes of the additional listings, in the main, cover various stock dividends and financing which have been announced recently by the companies concerned.

The applications approved for listing were:

CITY OF MONTEVIDEO (Republic of Uruguay)—$5,027,000 Southern Boulevard loan, external sinking fund 6 per cent gold bonds, Series A, due Nov. 1, 1959.

INTERNATIONAL SHOE COMPANY—3,760,000 shares of common stock without par value.

The following securities will be admitted on notice of issuance:

FEDERAL WATER SERVICE CORPORATION—740,232 shares of Class A stock without par value.

CHECKER CAB MANUFACTURING CORPORATION—375,000 shares of common capital stock without par value.

CURTISS-WRIGHT CORPORATION—1,062,500 shares of Class A stock, and 5,909,833 shares of common stock, both without par value.

GLIDDEN COMPANY—81,730 additional shares of common stock without nominal or par value.

UTILITIES POWER AND LIGHT CORPORATION—235,000 additional shares of Class A stock without nominal or par value.

AMERICAN TOBACCO COMPANY—800,383 additional shares of common stock B, $50 par value.

FIRST NATIONAL STORES, INC.—30,000 additional shares of common stock without nominal or par value.

CONSOLIDATED GAS COMPANY OF NEW YORK—1,004,600 additional shares of common stock without nominal or par value.

EQUITABLE TRUST COMPANY—165,000 additional shares of capital stock, $100 par value.

AIR REDUCTION COMPANY, INC.—25,000 additional shares of common stock without nominal or par value.

NATIONAL DAIRY PRODUCTS CORPORATION—458,102 additional shares of common stock without par value.

MOTOR WHEEL CORPORATION—137,500 additional shares of non-par value common stock.

COMMERCIAL INVESTMENT TRUST CORPORATION—1,642,704 additional shares of common stock without nominal or par value.

ELECTRIC AUTO-LITE COMPANY—40,363 additional shares of common stock without par value.

SECURITIES AT AUCTION.

The following securities were sold at the auction salesrooms of Adrian H. Muller & Son yesterday:

Cascades Sugar Co., 221 shares, 75 cum. pfd.; $25 par share.

Nazareth Foundry and Machine Co. common, 170 shares; $1 par share.

Sundry subscription cts. issued by Morrell Park Assn. of Bar Harbor, Me.; $1 lot.

Sundry accounts receivable, aggregating approximately $11,009.18; list at auctioneer's office; $1,000 lot.

Carmen Mines Co., 500 shares; Hale & Kilburn Co., 7 shares common; Interborough Consolidated Co., 500 shares pfd., $1 lot.

Associated Dental Products Class "A" common, 100 shares; North Star Mines Co., 350 shares; $325 lot.

Akron Automobile Club, 1 share; Old Charter Mining Co., 10 shares; Yukon Caribo British Columbia Gold Mining Development Co., 10 shares; $1 lot.

THE BUSINESS WORLD

COMMERCIAL PAPER.

Yesterday ..6¼ per cent for the best names.
Tuesday ..6¼ per cent for the best names.
The quotations are for 4 to 6 months' paper.

***

Pacific Bleached Goods Advanced.

The bleached goods department of Pacific Mills yesterday announced an advance of one-eighth of a cent a yard on all lines. The new prices, which were not given out for publication, cover spot shipments and deliveries in September, October, November and December.

***

Cotton Dresses to Be Longer.

The consumption of a considerably larger volume of dress cottons during Spring and Summer, 1930, is indicated as a result of the steady growth of style garments of these materials in popular favor and a decision to make them two inches longer. The decision was reached yesterday at a conference at the City Club between leading stylists and fashion authorities and a committee appointed at the semi-annual meeting of the National Association of Cotton Dress Manufacturers here on Tuesday. Nothing definite was done about the adoption of higher waistlines. L. N. Gross was chairman of the association's committee.

***

Silk Reeler Samples Soon.

Samples of raw silk reeled by a new type of automatic reeler will be available for distribution to the trade within the next six weeks, it was said yesterday by A. J. Borner, sales manager of Hara & Co. The new reeling machine, invented by a Japanese and used in the filatures of Hara & Co. since the first of the year, is the first successful device of its kind, he said. It produces thread said to be more even through the elimination of the human element and is limited only by the natural defects of the cocoon itself, according to Mr. Borner. The machine employs a new principle, being adjustable to fine and coarse threads and is about three times as fast as former methods.

***

Call for Better Grade Lamps.

A "trading up" tendency in the purchase of floor and table lamps intended for Chritmas gifts is reported by manufacturers who are now busy with holiday orders. The demand for pottery and china table lamps continues strong, although metal lamp manufacturers report they are getting a larger share of the business this year than they did last. Bronze lamps of Colonial design are said to be best in the higher-priced goods. The use of candle effects is noticeable in the lines now being shown. Lamps with two and three artificial candles are most popular.

***

Prints Southern Resort Feature.

That printed silks will be featured strongly for the Southern resort season was indicated by the emphasis given these silks in the showing yesterday of Cheney Brothers. Featuring the collection was a series of modernistic designs inspired by the work of French artists. Large patterns and bold colors are outstanding in the prints, which were given the name "Staccato." Sports models using the silks were designed by Mme. Schiaparelli of Paris and were worn at yesterday's display. In the other silks offered were prints for daytime and evening wear, featuring large size designs and wide spacing in line with the more formal trend. The Cheney line is the first to be opened for the resort season.

Fancy Sale Furs Promise Well.

More than usual interest in fancy furs at the Fall sale of the New York Auction Company is presaged by the attention given them yesterday by prominent manufacturing and retail buyers. These articles were part of a general collection of about $4,500,000 worth of pelts that were put on show in the company's warehouse prior to being offered at auction on Monday and days following. Lynx, otter, silver fox and mink attracted much interest. In the more staple furs American opossum and wolf were looked over carefully. Despite the "tightness" of money, executives of the corporation look for a good sale. This was said to be indicated by the unusual amount of private trading done during the past two weeks.

***

Hair Net Displays Reviewed.

Orders for 15,000 wooden display boxes to be distributed among retailers this Fall, for the promotion of hair net sales, were placed by a prominent manufacturer of hair nets recently. The boxes are of a special construction and similar in most respects to those used by the same company several years ago. The original devices were abandoned when the bobbed hair style came into general popularity and sales dropped. Reports in the trade recently credited manufacturers of hair pins with a growing volume of business and indicated that the demand for nets would develop later in the Fall.

***

Dull Finish Rayon Forging Ahead.

A major development in the rayon field is the rapidity with which dull lustre yarns are forging ahead, it was pointed out here yesterday. Already strongly entrenched in the hosiery and underwear trades, favor for the dull finished yarns is gaining in other lines, notably the production of rayon crêpes. At present the ratio of bright finish to low lustre types is in the neighborhood of 65 to 35 per cent, but it would not prove surprising to executives in the trade if the dull yarns had a call equal to or greater than the bright ones.

***

Speculation Raises Burlap Prices.

Speculation, rather than any bullish effect of the small shipments from Calcutta to North American ports during August, is held responsible here for the advance of 5 to 10 points in burlap prices during the past week. Spots were quiet but firm. The chief interest was shown in afloats. Interest in Calcutta is centred largely on near-by shipment goods. Nine mills are still closed by strikes in that market, which yesterday was reported to be 5 to 10 points under Tuesday's figures and to be showing an easing tendency. These prices were quoted in New York yesterday on standard 40-inch burlaps:

	8-ounce.	10½-ounce.
Spots	6.50c	8.80c
Sept. shipment	6.80c	8.75c
Oct.-Dec. shipment	6.80c	8.45c
Jan.-Mar. shipment	6.50c	8.30c

***

Gray Goods Quiet but Firm.

Gray goods were quiet in this market yesterday, partly due to the further slump in cotton, but prices were generally firm. Bids of 7½ cents for October shipments of 38½-inch 64-60s were rejected by sellers, who asked an eighth more, but a few near-by goods were sold at that price. Thirty-nine-inch and 36-inch 68-72s sold at 8⅝ and 8¼ cents, respectively, and there was trading in spot 38½-inch 44-40s at 5 cents. Sheetings were not active, but business was done in 37-inch 48-square, four-yard goods at 8¼ cents. Poorer makes brought an eighth less. Drills were quiet but steady on the asking basis of 8⅝ cents for 37-inch 3.95s.

CHANGES IN DIRECTORATES.

W. R. McCain on the Aetna Fire Insurance Board.

W. Ross McCain has been elected a member of the board of directors of the Aetna Fire Insurance Company to fill the vacancy caused by the recent death of Almeron N. Williams. He has been associated with the company since 1911, when he was appointed Arkansas State agent. He was called to the home office as assistant secretary in 1919 and has since held the offices of secretary and vice president.

John L. Clawson has been elected a director of the Bankinstocks Holding Corporation. He is a member of the executive committee of the Marine Trust Company of Boston, chairman of Clawson & Wilson, secretary and director of the Hens & Kelly Company and a director of the Buffalo Savings Bank, the America-La France Fire Engine Company and the Allied Mutual Insurance Company of New York.

J. F. Tippett has been elected a member of the board of directors of the Hibernia Trust Company. He is president of the International Products Corporation.

AUTO OUTPUT INCREASED.

Greater Than in August and No Sign of Curtailment, Says Periodical.

Automobile factories are continuing to operate at a level above that of last month, according to indications gathered from the first two weeks in September, and there is no indication of a decided curtailment in the industry as a whole, Automotive Industries reports. Sales in the field, a feature which is closely watched, continue favorable, according to factory sales executives, and optimism over the Fall prospects is widespread.

TIN PRICES IMPROVE.

Nearby Months Show Slight Gains —Advances in Copper.

Improving sentiment in both New York and London caused slight advances in all the near-by months in tin futures on the National Metal Exchange yesterday, although the market closed quietly. Completed transactions totaled forty-five tons, with December the only month traded.

In copper, advances of 5 to 10 points featured a quiet market. Transactions were limited to fifty tons for October delivery at 18.10 cents.

METAL MARKET REPORT.

These prices were quoted on the local market:

	Yesterday. Bid.	Asked.	Tuesday. Bid.	Asked.
Copper, electro.	...	18.00	...	18.00
Tin, str. spot	45.37½	...	45.37½	...
Lead, N. Y. spot	6.90	...	6.90	...
Zinc, N. Y. spot	7.10	...	7.10	...
Antimony	8.75	...	8.75	...
Quicksilver	125.00	...	125.00	...
Aluminum	24.00	...	24.00	...
Iron, No. 2X sil.	21.76	21.76	22.26	

London quotations were:

	Yesterday. £	s.	d.	Tuesday. £	s.	d.
Copper, spot	76	3	9	75	12	6
Copper, futures	76	12	6	76	6	3
Tin, spot	204	5	0	204	5	0
Tin, futures	205	...	...	205	7	6
Spelter, spot	24	7	6	24	7	6
Spelter, futures	24	17	6	24	15	0
Lead, spot	23	0	0	23	0	0
Lead, futures	23	12	6	23	11	3

RUBBER FUTURES DECLINE.

Dealers were on the selling side of the rubber market yesterday and the list of futures on the Rubber Exchange declined 30 to 50 points, all months except September closing at their lowest points. The turnover was 802½ long tons.

London closed quiet, 1-16 to ⅛d net lower. Spot and September, 10 3-16d; October, 10 5-16d; October-December, 10 7-16d; January-March, 10⅝d; April-June, 11d, all bid. Singapore closed dull and down 1-16 to 3-16d.

Price ranges on the Exchange here yesterday were:

	High.	Low.	Close.	Prev. Close.
September	20.00	19.80	19.80@20.10	20.30
October	20.30	20.30	20.20@40	20.70
November	21.00	21.00	21.00	21.00
December	21.10	20.90	20.90@21t	21.30
1930—				
January	21.00	21.00	21.20t	21.50
February	...	...	21.40n	21.70
March	21.70	21.60	21.60t	21.90
April	...	...	21.70n	22.10
May	22.00	22.00	21.90@22t	22.30
June	...	...	22.10n	22.50
July	22.60	22.40	22.30n	22.70
August	...	...	22.50n	22.90
Spot	...	...	19.90n	20.30n

RAW HIDE FUTURES DULL.

Three Contracts Totaling 120,000 Pounds Traded on Exchange.

There was little trading on the Raw Hide Exchange yesterday, owing to the differences between buyers' and sellers' ideas. The closing was quiet. There were three contracts, or 120,000 pounds, dealt in.

Price ranges yesterday were:

	High.	Low.	Close.	Prev. Close.
Sept.	...	...	17.00n	17.25n
Oct.	...	...	17.50n	17.50n
Nov.	...	...	18.00n	18.00n
Dec.	18.55	18.55	18.50-.60	18.62t
Jan.	18.65	18.65	18.60-.70	18.85-.76
Feb.	...	...	18.70n	18.65n
Mar.	...	...	18.80n	18.70n
Apr.	...	...	18.90n	18.80n
May	19.10	19.10	19.10-.15	19.15-.30
June	...	...	19.10n	19.15n
July	...	...	19.10n	19.15n
Aug.	...	...	19.10n	19.15n

t Trading. n Nominal.

SUGAR, COFFEE, COCOA.

Sugar.

Price ranges were:

	High.	Low.	Close.	Prev. Close.	Last Year.
Sept.	2.30	2.25	2.29	2.25	2.65
Dec.	2.33	2.29	2.32	2.27	2.18
Jan.	2.34	2.29	2.32	2.27	2.19
March	2.35	2.32	2.34	2.31	2.23
May	2.40	2.37	2.39	2.35	2.29
July	2.47	2.44	2.46	2.40	2.36
Sept. ('30)	2.52	2.49	2.53	2.45	2.43

Coffee.

Price ranges were:

NO. 7—CONTRACT "A."

	High.	Low.	Close.	Prev. Close.	Last Year.
Sept.	13.50	13.40	13.45	13.50	16.25
Dec.	13.68	13.60	13.62	13.66	16.20
Jan.	...	...	13.47	13.52	16.05
March	...	...	13.10	13.15	15.80
May	...	...	12.80	12.85	15.50
July	12.65	12.56	12.58	12.60	15.25

SANTOS NO. 4—CONTRACT "D."

	High.	Low.	Close.	Prev. Close.	Last Year.
Sept.	21.15	21.12	21.12	21.14	22.30
Dec.	20.30	20.31	20.31	20.33	21.90
Jan.	...	...	19.90	19.89	21.80
March	19.37	19.33	19.35	19.40	21.35
May	18.77	18.73	18.75	18.75	21.20
July	18.40	18.32	18.32	18.37	20.95

Cocoa.

Price ranges were:

	High.	Low.	Close.	Prev. Close.	Last Year.
Sept.	10.25	10.09	10.71	10.70	10.30
Oct.	10.58	10.56	10.56	10.60	10.30
Nov.	10.35	10.33	10.30	10.35	11.10
Dec.	10.11	10.05	10.10	10.10	11.25
Jan.	10.12	10.09	10.10	10.10	11.30
Feb.	...	...	10.14	10.14	11.32
March	10.19	10.17	10.17	10.21	11.38
April	...	...	...	...	11.44
May	...	...	10.24	10.35	11.52
July	...	...	10.30	10.30	11.70

GRAIN PRICES FIRM DURING LAST WEEK

Poor Prospects in Southern Hemisphere and Canadian Shortage Offset Rise in Stocks.

LIVE STOCK MARKET WEAK

Chicago Cattle Prices Fall at Excessive Receipts—Cotton Fluctuates—Potatoes Up.

Special to The New York Times.

WASHINGTON, Sept. 11.—Grain markets developed firmer tendencies during the past week but live stock prices weakened due to excessive market supplies, the Bureau of Agricultural Economics stated in its weekly report today.

Wheat prices were steady on unfavorable crop prospects in the Southern Hemisphere and a short crop in Canada, offsetting the influence of record accumulations in domestic markets and continued heavy offerings of Argentine wheat at relatively low prices. Domestic cash markets held generally steady on smaller receipts.

Wide price fluctuations characterized the cotton market, awaiting the government cotton crop report on Sept. 9. This report showed a reduction of approximately 700,000 bales since the August estimates.

The dairy products markets were more firm, with cheese enjoying a gradually improving statistical position, and butter prices reflecting short supplies. The egg situation also continued firm. Fruit and vegetable markets, however, were reacting to increased shipments, save in the case of potato prices which began to reflect the decreasing potato supply.

The carlot movement of potatoes decreased and the markets began to reflect the decreasing supply. Chicago carlot sales of potatoes from the North Central States and from Idaho advanced to a range of $2.15 to $2.55 per 100 pounds. In large markets of the East, potatoes from Pennsylvania, New Jersey, Long Island and Maine were jobbing mostly at $2.35 to $3.15.

The corn market had independent strength, largely the result of unfavorable crop prospects, but influenced also by more active demand for feed grains as a result of short pastures. The oat and barley markets were also firm and higher, the shortage of feed in Canada and in the drought areas of the United States causing an increasing demand for these feeds. The hay markets were dull, with liberal offerings meeting only moderate demand.

Sharp declines featured the cattle market in Chicago, with fed steers and yearlings showing declines of 25 cents to $1. Most grain-fed steers sold from $13 to $15.25, grassers and short feds from $9.75 to $12.50. Excessive receipts, attributed to the hot weather, drouth and advancing corn prices, brought values generally to a new low for the season.

Fairly liberal receipts of hogs at Chicago were in part responsible for consistently declining prices, the market being generally 30 to 40 cents lower on hogs scaling over 160 pounds, with lighter weights largely 50 to 75 cents lower. There was an increased percentage of light lights and pigs in the receipts, which was taken to reflect the prospective shortage of feed in the sections from which many loads of these animals were shipped. The Chicago sheep market, in common with that of cattle and hogs, also suffered price downturns, with fat lambs down 25 to 40 cents for the week.

Acoustic Products Changes Name.

The Acoustic Products Corporation, listed on the New York Curb Exchange, changed its name to the Sonora Products Corporation of America yesterday. The new ticker symbol is SNC. Acoustic Products rights will also be traded under the new name.

COMMODITY PRICES.

Yesterday's closing

BUSINESS RECORDS

BANKRUPTCY PROCEEDINGS.

SOUTHERN DISTRICT.

Petitions Filed—Against

JAMES J. GUY, INC., trucking and forwarding, 6 Perry Street; By W. Lenson, Inc., for $500; Steve Nesbas, $400; Lundin M. Anderson, $2,000.

VULCAN ARCH IRON WORKS, INC., AND MORRIS B. GOLD, 1,017 Whittier Street—By Central Structural Steel Co., Inc., for $500; Victor Iron Supply Co., Inc., $525; Fisher Brothers Scrap Iron and Metal Co., Inc., $352; Samuel D. Seilkowitz, $650; Toonkel & Leibowitz, $332; David Gobel, $312; Harry A. Runge, $627.

ENGLISH LUGGAGE GIFT SHOP, INC., 244 Fifth Avenue—By Samuel Rider Co., for $282; Philadelphia Leather Goods Co., $407; Citrin & Levine, $152.

RUDOLPH C. SELL, machinery, 139 Centre Street—By Saul Lehman, on a judgment claim for $633.

WERNER BROTHERS, dress goods, 497 Fourth Avenue—By B. & B. Silk Corp., for $1,250; Solomon Winter, $1,400; Fourth Avenue Silk Co., Inc., $500. Liabilities about $60,000; assets about $15,000. The members of the firm are Oscar and Ralph Werner.

HARRY SMOLOWITZ, bakery, 107 East 176th Street—By Colonial Flour Co., Inc., for $262; J. Sagevills Sons, Inc., $174; Lehigh Oil Co., $175.

Petitions Filed—By

HENRY SCHLEICHKORN, 2,089 Cedar Avenue—No schedules filed.

NEWTON M. WHITEHILL, 1,641 Andrews Avenue—Liabilities $3,000; assets $2,250, consisting of an equity in a garage located at 170 Franklin Avenue.

Receivers Appointed.

Irving Trust Co. named in following cases by Judge Caffey:

ADELINE BUILDING CORP., 542 East 171st Street;

MINNIE MICHAELSON, dry goods, 1,983 Mapes Avenue.

Composition Confirmed.

MODERN HOME FURNITURE CO., 1,980 Third Avenue, 33⅓ per cent.

Bankruptcy Discharges.

Malkin & Beltrandi, Inc., Studebaker agency, 3,180 Broadway; Barney Isaacson, physician, 338 East 123d Street; James A. Levie, hotel manager, 118 West Fifty-seventh Street; George P. Gallo, cable splicer, 1,527 Second Avenue; Nathan Schwartz, meat and poultry, 1,022 Kelly Street; Lester R. Bangsberg, 60 West Fifty-third Street; Jacob Mohr, dress goods, 221 East 166th Street; Irving R. Daneff, butcher, 2,722 Valentine Avenue; Morris B. and Harry Fortgang, comprising the firm of Fortgang Brothers, jobbers of piece goods, 1,007 Park Avenue; Alexander G. Zographos, 825 West 175th Street; Daniel and Joseph Hennessy and Daniel J. Green, comprising the firm of Hennessy & Green, real estate, 4 Quarropas Street; White Plains; Leon F. E. Bundy, teacher, New City, N. Y.; James Caputo, mechanic, 571 Fifth Square Road, Yonkers; Elmer Ruhle, Poughkeepsie; Gustave A. Klein, hardware, 221 Nepperhan Avenue, Yonkers; Benjamin H. Walcott, meats and groceries, 405 Main Street, Hornell, N. Y.; Grace L. Wilson, trunks and leather goods, 201 Broadway, Newburgh; Claude Wilson, trunks and leather goods, 201 Broadway, Newburgh; James Bracken, track walker, Middletown, N. Y.

EASTERN DISTRICT.

Petitions Filed—Against

LOUIS AND HERMAN GOLDSCHMIDT, real estate brokers, &c., 111 Cedarhurst Avenue, Cedarhurst, L. I.—By Sidney H. Frankel, for $831; Gus L. Wolf, $175, and Michael Wolf, $475.

H. H. BUILDING CORP., 1,931 Mott Avenue, Far Rockaway, L. I.—By Fifth Ward Concrete Construction Corp., for $1,879; Billing & Richmond, Inc., $460, and W. Winick, $385.

IN OTHER DISTRICTS.

Special to The New York Times.

CHICAGO, Sept. 11.—Petitions in bankruptcy filed here today included:

Maurice Farisek, grocer, 7,070 North Clark Street, voluntary, no schedules filed.

E. J. Motors, Inc., voluntary, no schedules filed.

Petitions Filed—By

HARRIS SCHLESINGER, drug store salesman, 41-20 Seventy-sixth Street, Jackson Heights, L. I.—Liabilities $105,708 and assets $2,700.

FRANK J. DULISSE, druggist, 691 Fourth Avenue, Brooklyn—Liabilities $2,858 and assets $1,024.

MAX GLUCK, interpreter, 3,803 Lyme Avenue, Brooklyn—Liabilities $3,628 and no assets.

PHILIP S. TASHMAN, paints, &c., 390 Rockaway Avenue, Brooklyn—No schedules attached. The liabilities are about $75,000 and assets $50,000. Judge Inch has appointed Louis J. Castellano receiver in bond of $25,000.

CHARLES DOBBIN, builder, 2,033 East Twenty-fourth Street, Brooklyn—Liabilities $28,320 and no assets.

DOLAN BRICK CO., INC., Green Ridge, S. I.—No schedules attached. The liabilities are about $132,000 and assets about $96,700. Judge Inch has appointed Frederick Lahr receiver in bond of $10,000.

Receiver Appointed.

TASHMAN, INC., 102 Gerry Street, Brooklyn—Judge Inch has appointed George F. Picken receiver in bond of $5,000.

ASSIGNMENT.

THE RIALTO NECKWEAR CO., INC., has assigned to Louis J. Naftalison.

JUDGMENTS.

Filed yesterday, the first name being that of the debtor:

In New York County.

Bley, Pauline E.—Stern Bros.....$172.65
Bedik, Harry and Anale, and Louis and Esther Aiken—A. Wirth $1,079.50
Blackstone Development Corp., Joseph Shimel and Jacob Reich—York Associates, Inc. $3,752.10
Carter, A. Arthur—A. L. Rosen.....$176.35
Clark, Kenith S.; Charles C. Jones, Vincent H. Rodnes, 2d, trustee; James E. Pederson, William F. Elder, Rodney S. Hurd, Frank J. Storke and Virgil S. Reed and American Trust Co.—Standard Rock Asphalt Co. (a Kentucky Corp.); costs. $157.72
De Lima, Herbert A.—35 West Ninth Street, Inc. $365.10
Same—Same $511.21
Dolan Bldg. Co.—Norwich Union Indemnity Co. $500.11
Deb Realty Corp.—Russet Holding Corp. $12,816.32
Gilronan, Thomas—Mosaic Tile Co. $484.09
Gruess, Herman—Chas. H. Nolte, Inc.....$660.30
Hecker, Abraham; Meyer L. Whelian and Max Panwick—Peoples Investment Corp., ...$3,528.90
Hewlett Plaza Co., Inc.—Russet Holding Corp. $1,078.90
Hampton Arms, Inc.—National Lead Co., ...$147.95
Halper, Charles H.—J. T. Kane.....$447.05
Jacobson, Andrew R.—Sam Thompson Gibson Distributing Co., Inc. $170.09
Jones, Hannah—Joseph National Surety $745.20
Kirwan, Timothy J.—M. Nolan.....$1,692.30
Koenig, Isidore—E. Korn $239.36
Kennelhor, Francis—H. K. Greenbaum.$318.60
Kulp, Inc.—Egyptian Lacquer Mfg. Co., Inc. $116.95
Lederer, Herman—R. Frank $879.39
Leron Land Co., Inc., and Joseph Cohn—John R. Blair Co., Inc. $547.30
Leona S. C. Co.—Same and Santo Leonetti $641.26
George H. Storm & Co., Inc.—Same $641.26
Long, Oscar—Title Guarantee and Trust Co. $270.37
Levy, Jack S. and David Shivitz—Same $1,180.15
Summergrade & Sons, Inc. $181.24
Mann, Ethel—Elco Paint Products, Inc. $289.50
Mitchell, Maryland J.—M. M. Shulman.$340.00
Marks, Lillian—Long Beach Trust Co. $2,732.67
Morrison, Elizabeth—F. G. Churea.....$1,061.17
McMillan, Samuel—I. Goldstone $144.28
Meiru Construction Corp.—Henari Realty and Development Corp. $145.55
Milner, Bernice; Ralph Weiss; Jacob Schneider and Theodore Osnich—M. Deposit Co. $2,553.35
Same—T. Dardis $500.00
Marvel Oclo—Memphis Shoe Co., Inc.$1,183.07
Maue Oil Co., Inc.—Petroleum Navigation Co. $661.37
Nieberg, Benjamin—T. D. Browning.$1,095.68
Nass, Joseph, and Studio Land Corp.—Federal Composition and Paint Co., Inc. $1,139.92
Ostrow, Lazar; Saul Samuel Cohen—B. Harris Wool Co. $2,062.90
Potter, Leon W.—W. L. Bissie.....$115.10
Petronis, Jerome A.—Hecht Co., Inc.$446.03
Park Coal Co., Inc.—Reading Co. $563.68
Paxowsky, Stanley—Pokowsky $4,565.00
Reich Realty Co., Inc., and Jacob Reich—York Associates, Inc. $2,719.00
Reich Building Co., Inc., and Jacob Reich—Same $2,719.00
Reiter, Julius M.—Aurora Construction Co. $18,857.37
Rosenberg, Jack—Walton Development Corp. $148.50
Ray Products Co., Inc.—24 West 18th St. Corp. $428.66
Shatsky, Murray—L. Feldman $441.22
Schulman, Abraham—Jewish National Surety Co. $230.30
Sanitary Brass Works Co., Inc.—Matchless Metal Polish Co. $1,091.47
Singer, Jacob, Abe and Frieda—M. Garber, ...$191.31
Stein, Saul—M. Glick et al. $250.15
Sibley, Walter K.—Bricksbacker Machine Works, Inc. $1,309.10
S. Wysocke & Co., Inc.—H. W. Roos Co., Inc. $390.37
Same—Guildone & Bottino, Inc. $2,985.30
Silverman, Herman—Northern Baptist Convention $359.10
Snyder Theatre—Stewart & Co. $194.04
Utility Elevator Service, Inc.—R. Solave, Inc. $112.91
Warstreet, Geo. M.—Westchester Land Exchange $2,863.25
Zuck, Annie—Trinity Coal Corp. $2,697.88
Adler, Benjamin—Burns Bros. $322.01
Bettinelli, Harry and Cirino—Same.....$722.02
Citelli, Frank—Same Bros. $104.00
Bloom, Bors—Berman Coal Haulage Co., Inc. $131.30
Harry Berliner, Inc.—Berman Coal Haulage Co., Inc. $606.48
Hausman, Samuel—Sarah Bros. $160.90
Kassman, Louis—Same $131.40
Lewis, Amelia M. and Edwin M.—Same.$176.97
Lory Realty Corp. and Louis Cacalla—Same. $140.27

In Kings County.

Feinsfeld, Samuel, N. Y. Telephone Co. $27.30
Brickast Fire Place Co.—Same.....$66.35
Blecher, Henry—Same.....$42.25
Dubert, Philip—Same $23.95
Donozhue, Mary A.—Same.....$45.34
Dunseath, Robert—Same $28.19
Dubrow, Mary P.—Same $15.50
Dimaggio, Domenick—Same.....$19.31
Adler, Fay—Same $53.15
Goessmann, Wayne R.—Same.....$73.59
Garfield, William J.—Same.....$72.61
Hils, Marie—Same $15.20
Lamb Shoe Co.—Same $53.97
Partridge, James C.—Same.....$23.58
Meadow, Joseph—Same $15.50
Bishop, Wallace B.—Same.....$68.40
Cushman, Louise R.—Same.....$51.50
Colucci, Alfred—Same.....$16.08
Evarts, Caroline—Same.....$25.20
Ford, Herty—Same $25.45
Goldstein, Louis—Rubel Coal & Ice Corp., ...$103.40
Marson, Louis R.—Same.....$128.40
Stanley Cafeteria, Inc., et al.—Same.....$118.57
Satter, Rose, et al.—Same.....$978.75
Same—Same $307.71
Real Wet Wash Laundry, Inc.—Same.$139.50
Pelodian Bros., Inc.—Same.....$234.21
Dyas, Joseph—Same.....$159.03
Silver Baths, Inc.—Same $135.06
Finkel, Nathan—Rubel Coal and Ice Corp., ...$800.73
Kam, Dina—Same $77.46
Terfina, James M.—N. Ryan Co., Inc. $491.03
Mondi, Ralph—M. F. Hickey Co., Inc. $121.60
Sherman, Thomas H. Jr.—Same $220.86
Bartik, Frank, et al.—Walter M. Effrost. $105.90
Baker, Lillian, et al.—Howard Coal and Coke Co., Inc. $526.60
Byno Building Corp. et al.—Parahelsky Bros., Inc. $438.05
Same—Same $324.41
Same—Same $325.47
Hazen Woodworking Co.—Same $140.50
Werner, Martha—Hoodack, Gold & Schrier, Inc. $32.50
Walsh, Ralph D.—Morris Sanz $158.80
Floor Contracting Corp. et al.—Union Cooperative Frost Co., Inc. $650.00
Saronsky, Nathan—Somers & Conzen, Inc. $102.15
Amorosco, John, et al.—Morris B. Arbuse. $79.90
Berger, Abrahami, et al.—National Credit House $114.60
Kloos, Edward—Gerritsen Electric Co., Inc. $485.25
Levine, Jacob, et al.—J. Berman Coal Co., Inc. $50.95
Walker Sweet Shoppe, Inc.—J. M. Horton Ice Cream Co., Inc. $527.40
Yantony, Lena—Mapleton Furniture House, Inc. $179.60
Sheiker Glick Construction Co., Inc., et al.—Jack Lauxberg $31.05
Site Realty Corp.—Klein Material Co., Inc. $1,040.40
Jemma, Frank—Josepha Renna $1,208.92
Vacirca, Salvatore—Same $729.32
Passanio, Vito, et al.—Michele Sinisi $1,035.90
Asen & Levenson Realty Corp. et al.—Fimsor Products Corp. $1,031.51
Asen, Leon, et al.—W. & G. Realty Corp., ...$2,170.00
Scordato, Baldassare, et al.—Rocco Gervasi. $128.00
Friedlein, Josephine—L. B. Forman & Co., Inc. $113.08
Salzer, Selma, et al.—Harry A. Dickinson. $333.01
Hyde Park Lumber Corp.—Rasource Holding Corp. $7,510.04
Buonpastore, Nicholas—Ryan-Buckley-Hickey $168.40
Rivera, Jeanette A., et al.—Roxbury Realty Corp. $539.90
Shafsky, Murray—Louis Feinman.....$441.22
Smith, Rachel—Christian L. A. Gerken, ...$1,132.85
Bregan Realty Corp., et al.—Brooklyn Trust Co. $481.98
Marcelli, Peter—Bush Lumber & Supply Co., Inc. $51.90
Goodman, Louis, et al.—Same.....$239.90
Berk, Edward H.—Same.....$108.90
Ciaccia, Giuseppe—Same $640.90
England, William J.—Trautwein Corp., ...$189.14
Friedman, Chas.—Somers & Conzen Coal Corp. $532.40
Galton, Arthur H.—Christian L. A. Gerken, ...$195.25
Lotus, Julius, et al.—Ida Gross $237.35
Layden, Joseph H.—Edwin Garage, Inc., ...$144.66
Mandel, Jacob—Bernard Miller, et al., ...$340.48
Muller, Adam—Edward Lowrey $799.90
Same—Leslie E. Westphall.....$117.90
Rockoff, Rubin—The Brooklyn Union Gas Co. $526.80
Steckler Cut Stone Co., Inc.—Philip H. Clary $350.00
Same—Same $2,736.80
Strauss, Ascher—Charles Jaffa.....$653.55
Moscelle, Mary—Thomson Wood Finishing Co. $472.10
Island Park Public Market, Inc.—Philip B. Newmark, Inc. $1,537.02
Cuoma, Eugene—Felix D'Albora & Co., Inc. $103.25
Cohen, Wolf—Rubel Coal & Ice Corp., ...$250.50
Mero Building Corp.—Gersingcor Realty Corp. $10,046.40
39th Street Building Corp., et al—Salvatore Trentacoste $6,817.05
Bellman, John—Maria Graffeo, et al., ...$5,567.80
Pfaeffle, Otto—N. C. Kern, Inc. $655.05
Hoodack Gold & Schrier, Inc.—Louis Harding, &c. $13,627.81
Orlowe Realty Corp., et al.—Julius Cancora, et al $17,780.87
Ricciardi, John—Dapeniea, Russo $293.21
Supreme Building Corp., et al—James Sangiamo $220.26
Mark, Rose—Philip Berdy.....$362.21
Jacobs, Dora—Prospect Coal Co., Inc., ...$75.94
Alberts, Anton—Brooklyn Window Frame & Sash Co., Inc. $165.65
Conso, Vincenzo, et al.—Vincenzo Del Core, ...$716.40
Gertz & Hackapiel—David Berman.....$120.86

In Bronx County.

Adler, Ulysses S.—J. Gerson $441.36
Bohrer, Minnie—Brooklyn Trust Co...1,316.75
Cozzari Co., and 137th St. Corp., Abraham E. Grunstein and Jacob Rosenstein—Bushnick Tile Works, Inc. $2,650.10
Greenberg, Barney—Confew, Inc. $709.87
Germani, Joseph—S. Risner $101.70
Lazarus, Samuel—S. & L. Bldg. Corp.$256.08
Melrose Homes Corp. and Benjamin Mellmar —Smith Brick Corp. $1,151.57
Fagan, Thomas—Cosgrove $3,146.56
Rosenstock, Jacob—Gibraltar Trading Assn., Inc. $119.05

In Queens County.

Blondeau, Ferdinand A.—Long Island National Bank $1,577.50
Bollet, Sara and Maurice—Bank of the Rockaways $95.00
Broadway, 42d; Baker Elevator Co. against 442 Broadway, Inc., owner; renewal) $629.22
Cross Bay Plumbing and Heating Corp.—Richmond Radiator Corp. $1,560.30
Becker, Ludwig, Jr., College Point Building Material Co., Laurino Corp.$762.65
Doyle, Frank—Tisdale Lumber Co. $35.15
Davis, Paul and Julia—Russet Holding Corp. $240.35
Everdell Building Corp.—Bank of the Rockaways $629.22
Friedlieb, Jacob—John Skelley.....$165.30
Halkoski, Adam—Jamaica Nelson, Inc. $1,078.90
Koncrete Constr. Co., Inc.—Igoe Bros.$1,017.66
Kaiser, Oscar L.—Sevander Nelson.....$653.86
Laurelton Realty Co., Inc.—Sevander Nelson. $653.86
Marason Developers, Inc.—Russet Holding Corp. $1,029.75
McLellan, Margaret E.—Hugh McLellan, ...$600.93
Nash, Thomas J.—Igoe Bros.....$1,017.66
Pence, Steve—Charles J. Hassel.....$88.05
Reich, "John"—Sevander Nelson.....$260.85
Savino, Joseph—Richmond Radiator Corp. $1,569.80
Semrad, Jerry—President and directors of Manhattan Co. $92.72
Same—Same $1,066.90
Same—Same $681.10
S. Wysock & Co., Inc.—Joseph Mininni, ...$1,180.15
Swaster, Joseph—Dominick Emilio.....$54.93
Wulff, Edgar—John B. Allnquist.....$1,114.85
Wysock, Stanley—Joseph Kusina.....$1,180.15

In Westchester County.

Henson, Thomas—William Shetwin and Mildred Bruckman $47.12
Klee, Frank—Frank M. Rosum ....m $1,700.21
Tolsen, Arthur—Franklin Simon & Co., ...$139.85
Shesler, Lawrence F.—G. M. Ketcham Mfg. Corp. $169.22
Horan, Kitty—Louis Streeger.....$63.90
Pendleton, Harry E., and Mary Pendleton—Greeley & Loveloy, Inc. $145.30
Stone, Charles F.—Hydrox Ice Cream Corp., ...$139.45
Spohn, Robert C., and Grace Spohn—Seward National Bank of N. Y. $2,045.95
Henebry, John J.—Elia de Luca.....$57.64
Cox, Lulu—Jules E. Sypher $47.80
Benford, Davis M., and Louise Benford—The Mount Vernon Trust Co. $7,007.77
Ford, Paul, and Paul R. Ford—Butler Bros., ...$825.00
Macus, Michael—Nicholas Turchyn..$169.45
Jones, David T.—Elias A. Baum.....$163.30
Valentine, George, and Valentine Market—Hartford Accident Indemnity Co. $62.37
Sylvestri Construction Co., Inc.—American Employers' Insurance Co. of Boston, Mass., ...$78.35
Hansen, Frank—American Employer's Insurance Co. of Boston, Mass. $33.10
Ciampi, Vicenzo, and Basil Ciampi—American Employer's Insurance Co. of Boston, Mass $247.15
Lippoth, Walter W.—American Employer's Insurance Co. of Boston, Mass.....$78.30
Levine, Morris, and Esther Rosenberg—Starris Orlofsky $976.57
Marion, Dr. Frank—M. Sposato $49.83
Dufresne, James W.—Bennetch C. Dupree, ...$208.76
Englisch, James T.—Louis Bossert & Sons, Inc. $664.40

In Nassau County.

Wakefield, Charles—Rockaway Sand and Gravel Co., Inc. $282.17
Giordano, Frank—Phoenix Oil and Grease Co. $94.36
Copp, Charles W. Jr.—John A. Wells Oils, Inc. $215.92
Same—Frank E. Hosier $76.17
Champ, E. Oliver—John A. Wells Oils, Inc. $120.45
Mac and Emil Glogg—Deutsch Bros., Outfitters, Inc. $408.75
Nick and Dennis Rounis and John Muskovec —Cara Exchange Bank Trust Co. $422.77
Schultz, Peter L.—R. C. Williams Co., Inc. $126.85
Hale, Vehan—Marinus Willett $304.85
Bodenzanang Mfg. Co.—Capitol National Bank and Trust Co. $29,284.52
Rosenberg, Jacob—A. Brody and Sons, Inc. $1,078.90
Petersen, Henry A.—Brooklyn Daily Eagle $271.57
J. S. and J. Berman, Inc.—Ben & Fide Products, Inc. $226.14
Tsia, George Jr.—New Hyde Park Oil Co. $42.25
Florio, Peter—Same $172.97
Moran, Edward A.—Samuel Nadler ..$198.05
Spitzer, Rudolph—Israel Stanley $156.11
Rosen and Pandolf, Inc.—Dubois Superior Milling Co. $244.25
James W. Mayers, Inc.—Fulcher Bros., Inc. $16.08
Barbaro, John—Thomas Amoroso.....$328.90
Burr, Raymond—James B. Sanders.....$985.80
Toffion, Charles and Gerard—Marguerite Hauschild $200.00
Rohrbach, Joseph—Standard Oil Co. of New York $2,972.65
Steinhorst, Richard—J. Earl Tanner and others $127.67
Weber, Frank—Broad Hollow Corp. $724.96
Samuel and Fanny Arapatch—The Texas Co., ...$61.90
Rocchie, Gustave—North American Publishing Co. $64.80
Ryan, Thomas J.—General Motors Acceptance Corp. $126.82
Kaer, Hanse, Jr.—Atlee Realty Corp. $138.80

In Suffolk County.

Roman, Joseph—John D. Howell $117.30
Gould, Charles O. and another—E. Arthur Hall $87.54
Van Houten, Mary—John L. Abrew $28.44
Scheron, William—Thomas B. Spreague.$28.44
Richardson, Fay—Same $44.06
Shaber, John—Suffolk Co. Auto Sales Corp., ...$44.75
Venios, Costan G.—Iachim Caravias..$276.60

In New Jersey.

HUDSON COUNTY.

Goldberg, Isidore or Edward I., trading as Goldberg Wrecking Co.—Benjamin Dollinger $220.80
Rozenowski, Joseph—Frank Addan.....$360.00
Van Deusen, Jesse—J. William Hatch $1,125.10

SATISFIED JUDGMENTS.

The first name is that of the debtor; the second that of the creditor, and date when judgment was filed:

In New York County.

Pantzenhagen, Max and Margaret—S. S. Brown, Jan. 22, 1929.....$168.30
Seagull Petroleum Corp.—U. S. Auto Lamp Mfg. Co., Inc., July 24, 1929. .....$209.98
Yellow Taxi Corp., N. Y.—A. I. Nolan, Jan. 24, 1929 .....$468.80
Same—M. W. Draper, Oct. 24, 1924..$252.71
1924 .....$252.71
Same—F. Hanar, Feb. 16, 1927.....$440.60
Yankowitz, Mary—F. Palazzo, Dec. 7, 1928 .....$116.25
Sixteen Realty Corp.—Hartford Accident & Indemnity Co., July 31, 1929.....$2,000.00
Blum, Ida and Jacob—R. Anzen, March 4, 1929 .....$477.00
Goldberg, Jake—F. Palazzo, Dec. 7, 1928 .....$116.25
Cushman's Sons Corp.—J. Ramigido, Jan. 9, 1929 .....$541.01
Yellow Taxi Corp.—S. Greenberg, March 1, 1928 (vacated) $1,046.25
James H. Dunham & Co.—A. P. Solomon, Sept. 5, 1929 (canceled).....$895.06
Bellows, Reynolds—J. Zuniga, Dec. 12, 1928 .....$1,150.00
Didyck or Gidych, Tony, and Stephen Petrowski—People, &c., March 26, 1929.....$1,000.00
Phifer Holding Corp.—Industrial Comm. State N. Y., March 22, 1929 .....$1,000.00
Roach Leasing Co., Inc., and Annette Realty Corp.—S. S. Goldstein, Oct. 30, 1928..$164.20
Zeitlin, Joseph—J. Friedland, Aug. 22, 1928 .....$178.25

In Kings County.

Morris, Marie—Edward J. Flanagan, June 15, 1929 .....$1,208.50
Morris, Joseph—Same, June 18, 1929.$2,071.47
Schiller, Fanny, et al.—Berezcin & Conzen, Inc., Dec. 17, 1926 .....$525.67
Friedland, Benjamin M.—N. Y. Telephone Co., May 3, 1929 .....$38.20
Nitchun, Charles, et al.—Hyman B. Farber, March 24, 1928 .....$227.05
Glaberson, Herman—N. Ryan Co., Inc., Sept. 10, 1929 .....$467.00
Gelback, Kurt L.—Haines Bros., Inc., Sept. 6, 1929 .....$107.40
Clarke, James M., et al.—Burns Bros., Jan. 22, 1929 .....$90.72
Geller Building Corp.—Builders Sash & Door Co., Inc., Aug. 21, 1929.....$1,317.32

In Bronx County.

Klein, Hannah—N. L. Gelbman, Sept. 25, 1924 .....$528.54
Waring Laconia Co., Inc.—Capital Coal Corp., Aug. 6, 1929.....$1,377.30

In Queens County.

Hillgren Realty Co., Inc.—Douglas H. Campbell, Feb. 13, 1929.....$52,251.47
Knopf, Pauline O.—Philip E. Ubr, Sept. 12, 1923 .....$119.30
Tevlin, Thomas F.—Philip Engeldrum, April 20, 1929 .....$2,180.00
Same—William J. Engeldrum, April 20, 1929 .....$2,180.00
Same—Same, April 20, 1929.....$2,180.00
Kew Gardens Realty Associates, Inc.—Royal Window Shade & Awning Co., Inc., Nov. 15, 1928 .....$300.00

In Nassau County.

Home, Fred, and Charles Stattel—Lincoln B. Haskin, atty. $133.74
Simonie, James—Mollineaux Bros., Inc., ...$420.72

In Suffolk County.

Shand, John—Montgomery Ward & Co., ...$44.45

MECHANICS' LIENS.

Filed yesterday.

In New York County.

ATTORNEY ST. 35: Jacob Werdinger against Jacob Branfman & Son, Inc., owner; N. Cohen Construction Co., Inc., contractor.

CHERRY ST. 166-168, and MARKET ST. 78-80: Clarence Hansen against Rosa Parrino, owner; Domenico, Parrino, contractor.

BROADWAY, w s, 75d to 74th St. 287.2x 185x irreg.; Benjamin Polivy et al. against Hotel Associa, owner and contractor; Hotel Ansonia Corp. and Onward Construction Co., owners; Charlington Hotel Co., Inc., contractor $1,271.98
292d ST. 241-245 West—Queens Elevator Co. against Galutin Holding Corp., owner; 243 West Twenty-ninth Street Corp., contractor $2,375.00
BROADWAY, 4104, n. & s. Elevator Co., Inc., against Selma M. Russell, owner; H. Russell, contractor $400.84
156TH ST., 544 WEST; Samuel Kindler against Della M. Holmes, owners; Frank Kelly, contractor $159.50
72D ST. 50 WEST; H. & S. Elevator Co., Inc., against Ogden Holding Corp., owner; 50 West Seventy-second Street Corp., contractor $95.00
BROADWAY, 4221; Baker Elevator Co. against 442 Broadway, Inc., owner; renewal) $629.22
11TH ST. 62 EAST; Eichenbaum Supply Co., Inc., against Eugene A. Philippin and Charles H. Sullivan, doing business as Eastern Engineering Corp., contractor $781.49
132D ST. 500 WEST; Isidor Fuchs against James F. Morris, owner and contractor.

In Kings County.

31ST ST., 141; Wetstone Engineering Co., Inc., against Rose DeLeasio, owner and contractor $1,017.66
DEAN ST. 858; Same against Emma L. White, owner and contractor $132.00
43D ST., 324; Same against Daniel McHugh, owner and contractor $1,029.75
53D ST., 430; Same against Elisabeth Stubenrauch, owner and contractor $380.00
40TH ST. 1,023; Same against Luigi Bertolini, owner and contractor $200.00
WOLCOTT ST., 158; Same against Donato and Rose Grippo, owners and contractors, ...$400.00
TROY AV., 210; Standard Steam Heating Co., Inc., against Emil and Hulda Pearson, owners and contractors $500.00
LEFFERTS AV., 350; Same against Margaret R. and Frederick J. Mildantri, owners and contractors $1,000.00
ST. MARK'S PLACE, 15; Green & Swain, Inc., against Gaetana Affa, owner and contractor $1,000.00
48TH ST., 323; Same against Anna Kondinali, owner and contractor $646.00
64TH ST., 929; Same against James Quigley, owner and contractor $1,000.00
FIRST PLACE, 83; Same against Benedimo and Giuseppina D'Augusta, owners and contractors $1,550.00
FAYETTE ST., 15; Same against Louis and Yetta Diamond and Bessie Silverman, owners and contractors $1,005.00
4TH AV. 4,712; Same against Anna Lee and Pendleton, owners and contractors, ...$816.00
PULASKI ST., 291; American Ideal Heating Co. against Richard L. and Lucy J. Hutchins, owners and contractors...$474.50
KANE ST. 224; Charles S. Grillo Heating Co. against Aurelio and Frances Belardo, owners and contractors $1,000.00
59TH ST. 1,713; Charles Fasano and C. Barbieri against Adelina Lipori, owner and contractor $825.00
CONEY ISLAND AV. 1,522; Eastern Copper Store Front Co., Inc., against H. Dolgenas and G. E. Heidelbaugh, owners and contractors. $95.00
SACKETT ST. 61; Bush C. Plumbing and Heating Co. against Stefano Romeo, owner, and John and Stefano Romeo, contractors, ...$650.00
57TH ST. 854; Sylvester M. Boles against Katherine O'Keefe, owner and contractor.
WEST 6TH ST. 1,913; Morris Kahn against Joseph Isaacs, owner, and John Gangichiodi, contractor $31.50
EAST 3D ST., s s 100 ft e 1st Fifth Place; Brighton Lumber and Trim Co., owner, and Markscwn Realty Corp. and Markus C. Illions, contractors $208.76
4TH ST. 76-78; Cross, Austin & Irving Lumber Co. against Eugene Sergio, owner, and Saul Sudarz, contractor $221.50
11TH ST. 858; Newtown Door, Sash and Trim Co. against Calutin Holding Corp., owner and contractor $2,085.76
EAST 22D ST., n s cor and Avenue U; Felix Lent, Caster Kate Corp. against Same Realty Hldg. Corp., owner, and Joseph Katz, contractor $362.50
BAINBRIDGE ST. 217; Friedman & Chirino against Dora Fruhrum, owner, and Edward Hayes, contractor $900.00
WILLOW ST., s s, 208 ft s of Floral Park, w s, Floral Park; George A. Lazaites against Grave A. Lazaites, owner, and Anthony Lazaites, contractor $70.00
WHITE ST., e s, 440 Johnson Ave.; Louis Meyer at Oyster Bay; Brooklyn Home Heating Corp. against John and Frances Gatti, owners and contractors $735.00
WEST 8TH ST., 1,060; Burtis Av. Oyster Bay; Brooklyn Home Heating Corp. against Petro Carnes, owner and contractor for owner $1,450.00
107TH ST., s s, 100 e 5th Av., block 1, amended map Inland Park; Long Beach Lumber Co., Inc., against Kurkey Miranuk, owner, and Barbara and Peter Zarten, contractors, ...$130.00
LOTS 1 and 2, block 7, map Rockville Center Terrace, Section 7; Long Beach Lumber Co., Inc., against Frank Zandik, owner, and Burt Building Co., contractor...$195.30
STEVENS AV., s s, 415 ft; also 535 ft s of St. Pauls Pl., Hempstead; Michael Dissette Co., Inc., against Dobbins Homes Corp., owner, and Moneta & Palumbo, contractors, ...$508.87

In Suffolk County.

LOTS 1, 2, 3 and 4, block 73, map of Deer Park Improvement Co.; Deer Park Lenoch Concrete Products Co., Inc., against John C. Scivanka and another, owners.....$191.25

In New Jersey.

HUDSON COUNTY.

SUMMIT AV. and Hague St., s e cor, Jersey City; four-story brick apartment; Philip Silverberg and Charles Policastro against Archie A. Bernstein, builder and owner; Charles W. Revegno, Abe B. Miller and Arthur Halpern, assignees of rents..$1,555

SATISFIED MECHANICS' LIENS.

In New York County.

LAFAYETTE ST. 173; Union Copper Store Front Co., Inc., against William F. Christie estate et al., Feb. 21, 1929.....$175.00

In Kings County.

64TH ST., ss, 80 ft w of 7th Av; Swerdlick & Sons, Inc., against Max and Frederick Berarcen et al., Sept. 7, 1929 .....$117.60
46TH ST. 1,630-34; Max Schwartz against Sam and Eva Goshinsky et al., July 22, 1929 .....$1,200.00
FULTON ST. 1,068-70; Nathan Goldstein and Sam Axman against Brooklyn Fraternal Bldg., Inc., et al., Aug. 8, 1928.....$825.00
NEWKIRK AV. 1,041-21; John Curtin against Abrams Realty Corp. et al., Aug. 13, 1928. .....$168.40
67TH ST. s e cor and Colonial Road; Brooklyn Consolidated Lumber Corp. against Sudia Operating Corp., Sept. 7, 1929...$504.40
COLONIAL ROAD, n w cor and 71st St; Brooklyn Consolidated Lumber Corp. against same, Sept. 6, 1929 .....$504.40
ROCHESTER AV., 209; Salvatore Filipelli and Clemente Massaro against Chevra Rohim, Inc., et al., Aug. 15, 1928 ..$1,450.00
SAME PROPERTY; City Mason Supply Co., Inc., against same, Aug. 15, 1929.....$217.60
POWELL ST. 618; Nathan Shaffer against Abraham and Rosie Lasner, July 26, 1929. .....$375.00
69TH ST. EAST, e s, 20 ft s of Bay View Av; Pietro Fortunio against Rosario Parrino, Aug. 25, 1929 .....$200.00

In Bronx County.

205TH ST, n w corner of Parkside Place; Benjamin Kaplan against C. R. & S. Const. Co., Inc., Aug. 7, 1929.....$150.01
205TH ST, n w corner of Parkside Place, 182.9x123.9; Grinnell Co., Inc., against same, Aug. 23, 1929.....$1,100.15
RADCLIFF AV. 1,903; Domenick Guarino against Rhinelander-Realty Corp., Sept. 7, 1929 .....$1,250.00

In Queens County.

SUWANEE AV., s e, 120 ft w of Sutphin Blvd, 40x100, Jamaica; James Ciarcielle against Frank Farina, owner; John Arsenal, contractor; Aug. 23, 1929.....$100.00
43SD ST., w s, 95 ft n of 42d Av, 60x100, Auburndale; John Stein against Pasquale Giorgio, owner and contractor, Oct. 15, 1928 .....$176.00

ARRIVAL OF BUYERS

Arriving buyers may register in this column by telephoning LACkawanna 1000.

AKRON—C. H. Yeager Co.: Miss H. Rylander, women's, misses', juniors' dresses; 126 W. 31st (Kirby, Block & Fischer).

ATLANTA—J. M. High & Co.: H. Weinberg, coats, house dresses, silk, cotton underwear, mdse. mgr., basement; 101 W. 31st (McGreevey, Werring & Howell).

ATLANTA—Realty Co.: P. Morris, dress goods, lin

LATEST DEALINGS IN THE REAL ESTATE FIELD

REVIEW OF THE DAY IN REALTY MARKET

Holdings Along Second Avenue Disposed Of After Long Ownership.

MORE DEALS IN YORKVILLE

Brokers Report Sales of Housing Properties on Upper East Side —West 106th Street Flat Sold.

A feature of real estate trading yesterday was the sale of properties in the Second Avenue area that had been held in one ownership for many years. Brokers also reported a number of housing property deals in the Yorkville district on the upper east side.

After an ownership of forty-two years Abraham Salomon has sold the northwest corner of Second Avenue and Forty-ninth Street. The property, which consists of three four-story tenement houses with stores known as 923, 925 and 927 Second Avenue and 255 East Forty-ninth Street, was acquired by Jacob Schroeder through his Fansons Realty Corporation.

The buildings are on a plot 50 by 60 feet. They were acquired by the seller in 1887. O. O. Offenberg & Co. were the brokers in the deal yesterday. The same brokers recently sold for Seward Edrich 1,482 and 1,484 Second Avenue.

Rosanna Scanlon has sold the five-story building at 1,836 Second Avenue, adjoining the corner of Ninety-fifth Street. This was the first sale of the property in many years and a resale is pending, according to Samuel Sason, broker in the deal.

In the Yorkville section Irving Bachrach and Ira Rosenstock, operators, purchased from the 523 East Seventy-third Street Corporation the three-story business building at 523 East Seventy-third Street. The building is on a lot 25 by 102 feet and is entirely occupied by the Yorkville Wet Wash Laundry Company. The property is just east of York Avenue. Alexander Shacfer was the broker.

Charles Kimmelman and Samuel Behrman purchased through Butler & Baldwin a plot of 9,000 square feet at the southeast corner of York Avenue and Eighty-third Street. N. J. Hess was the seller of the plot, which takes in 1,570 York Avenue and 502, 504 and 506 East Eighty-third Street. In the last few weeks Mr. Kimmelman has bought six parcels in the upper east side section through Butler & Baldwin.

The five-story building at 504 East Eighty-fourth Street was sold by Joseph Goldsmith, broker, for the Geodor Realty Corporation, George Schwartz, president. The building is on a lot 25 by 100 feet and is east of York Avenue.

The Metropolis Holding Corporation, William Prager, president, bought the six-story elevator apartment house at 61 and 63 West 106th Street. The house is on a plot 74 by 100 feet, on the north side of the street, between Columbus and Manhattan Avenue. This was an all-cash deal over mortgages aggregating $130,000. The property was acquired from A. Herbert for investment through Pionsky & Weiss, brokers.

Norman Risenfeld, operator, took title yesterday to the property at 314, 316 and 320 West Seventy-sixth Street, which he bought from the Elizabeth Skinner and E. H. White estates through the Raymond P. Quinn Company.

The Kanter Realty Company sold to an investor the northwest corner of Madison Avenue and 103d Street, a plot 51 by 95 feet. It was held at $175,000, according to Armstrong & Armstrong, the brokers.

QUEENS REALTY SALES.

Bronx Company Rents in Astoria —Shoe Chain Leases.

The Sanda Lubricating Company of the Bronx has leased a building on the west side of Sunswick Street, south of Webster Avenue, in the industrial section of Astoria. Fred G. Randall, Inc., arranged the lease for George Konop.

The Spencer Shoe Company, Inc., of Malden, Mass., Frank Butterworth, president, leased for its first retail store in Queens the corner space in a building recently completed at the southeast corner of Roosevelt and National Avenues, Corona. The structure adjoins the A. H. Schwartz Theatre and the Alburtis Street elevated station. The lease is for a long term, at rentals exceeding $100,000, according to Brown, Wheelock: Harris, Vought & Co., the brokers. The shoe company plans to open 150 stores in the metropolitan area.

STATEN ISLAND SALES.

Parcels in West New Brighton Are Purchased.

David C. Broderick of Manhattan sold a corner plot on Ocean Terrace, Deere Park, West New Brighton, to Mrs. O. C. Eadie, also of Manhattan. The W. S. E. Hall Company arranged the sale.

T. Simonson and Herbert Nesvold, builders, bought through the same broker a building plot on Adelaide Street, West New Brighton, from Mrs. E. C. Clifford, a local resident.

Doctor Buys 200 Acres in Old Lyme

Dr. William F. Neumann, Manhattan physician, has bought for a Summer residence an old Colonial-type house on a 200-acre farm in Old Lyme, Conn. The Old Post Road, used in the time of the Revolution, runs through the property. The house, which is to be altered by the new owner, overlooks Long Island Sound. A. G. Walker & Co., Inc., were the brokers.

Rents Madison Avenue Floor.

The National Union Radio Corporation of New York, manufacturing radio tubes, has leased the seventeenth floor in 400 Madison Avenue through the Charles F. Noyes Company. The lessee is continuing the business of the Magnatron, Sonatron, Northern Manufacturing and Televocal Companies, recently merged through Lehman Brothers, bankers.

LEASEHOLD DEALS.

Ley to Pay $103,000 a Year for Union League Club Site.

Fred T. Ley, builder, who bought the leasehold on the Union League Club building, at the northeast corner of Fifth Avenue and Thirty-ninth Street, will pay, in addition to all taxes, assessments, &c., $103,000 annually for the first fifteen years and $150,000 annually for the ensuing thirty-five years of the lease. The lease has just been recorded.

Alfred E. Marling, president of the Union League Club, on Aug. 30 assigned the lease of the building to Fred T. Ley & Co., Inc., the assignment not including any of the furniture, pictures, statuary, &c. On the same date Fred T. Ley & Co. surrendered this leasehold to Robert C. Mankowski, reserving title to the building and its equipment. Mr. Mankowski and Winifred, his wife, now lease the property for fifty years from Sept. 1, 1929 at the rentals described above. The lessee is to erect a tall office building on the site. Title to the property passed to Mr. Mankowski through the death of his mother.

Vincent Astor subleased to Henry and Samuel Witty, copartners, the lot, 20 feet in width, at 129 West Forty-second Street, on which there is a two-story building, midway between Broadway and Sixth Avenue, for the term from June 1, 1927, to Oct. 29, 1938, to be used for the sale of men's clothing only. The annual rent is $25,000, in addition to which the tenants must pay a sum equal to 5 per cent of the gross receipts of the business conducted upon the premises over $500,000 up to but not exceeding $650,000. The tenants also pay the taxes and assessments on the property. The Argeal Corporation, 49 Wall Street, is the fee owner.

The building at 36 to 40 West Sixtieth Street was leased by Eugenie M. Guyon and four others, fee owners, to the Valen-Tieb Garage, Inc., Irving Rathaus, president, for fifteen years from May 1 of this year, the annual rent, in addition to the taxes, to be $13,000, $14,000 and $15,000 for the three five-year periods.

The garage at 239 to 245 East Fifty-sixth Street, with 100 feet of frontage, 100 feet west of Second Avenue, was leased for twenty years and four and one-half months from May 15 of this year by the Kamy Realty Corporation, Isaac Kaminsky, president, to Isidore Schweitzer, the yearly rental increasing from $32,000 for the first two years to $37,000 for the last five years. In addition the tenant will pay all taxes in excess of $6,415 yearly. The lease is subordinate to mortgages aggregating $290,000 on the property.

The Trebuhs Realty Company, Inc., leased the four-story building, containing forty rooms, at 305 West Fifty-fourth Street, to Mrs. Ella Dixon. Joseph O'Gara was the broker.

Michael Kaufman has leased the five-story storage building at 144 and 146 West Nineteith Street, which is used for garage purposes.

Vitaphone Corporation Leases.

The Vitaphone Corporation of America, a subsidiary of Warner Brothers, has leased more than half a floor in the Film Centre Building at 630 Ninth Avenue, which now is more than 80 per cent rented, according to Abe N. Adelson, the builder. The Cross & Brown Company was the broker.

ADDS TO SECOND AV. PLOT.

Feigel Buys in Seventy-second St. —Mrs. Jackson Purchases.

Louis Feigel has bought the two four-story houses at 302 and 304 East Seventy-second Street, adjoining a Second Avenue corner plot previously acquired by him. The houses recently were acquired by the seller, the Zimmerly Realty Corporation, represented by Maurice H. Weiss. They were held at $100,000, according to Julius E. Friedman, who acted as broker in both deals.

Mrs. Anna Jackson, widow of Daniel H. Jackson, former realty operator, bought a four-story flat at 404 East Eighty-fifth Street, 75 feet from the southeast corner of First Avenue. The plot is 21 by 51 feet. The Riga Realty Corporation, represented by David D. Glanz, was the seller. Joseph Goldsmith arranged the sale.

GARAGES IN BRONX LEASED.

Buildings on Intervale and Haviland Avenues Rented for 15 Years.

Maxford Garage, Inc., has leased from Anna Levine and Annie Goldsmith a garage at 1,152 Intervale Avenue for fifteen years, at a reported aggregate rental of $76,800. Louis Jay Witkin represented the lessee as attorney. The Solo Garage Exchange, Inc., was the broker.

The Seyfran Garage Corporation, also represented by Mr. Witkin, leased the garage at 2,323 Haviland Avenue for a similar period, at an aggregate rental reported to be $133,000. The lessor is the Billbuck Company, Inc., represented by John W. Clancy. The Solo Garage Exchange, Inc., and Julius Lesser were the brokers.

Sells Plot in Freeport.

Catherine E. Muir has sold to Carl and Marie Jokumsen two lots, each twenty-five by 125 feet, on the south side of Moore Avenue, fifty feet east of Wallace Street, Freeport, L. I. William P. Jones was the broker.

SPAIN SETS UP TRADE BODY.

Board Will Regulate Commerce in Effort for Favorable Balance.

Special to The New York Times.

WASHINGTON, Sept. 11.—The first step in the heralded program of the Spanish Government to correct its unfavorable trade balance will be the establishment of an official board with two purposes, first, the regulation of imports, and second, the spread of propaganda, chiefly through Spanish women, to the buying of Spanish-made goods, according to reports to the Commerce Department today by representatives at Madrid.

At the same time, the department was informed that the general revision of the Spanish customs tariff, which was to have become effective Oct. 1, after having been postponed from Jan. 1, has again been postponed by decree indefinitely. Rates now in force will continue in effect.

The new official board has been authorized to propose the temporary suspension of importation of articles not constituting a national necessity. The board is specifically instructed to study the project for the regulation of imports of machinery and tools for public works, in order to utilize fully those existing in Spain.

WESTCHESTER DEALS.

Estate of 48 Acres in Bedford Bought—Building Projects.

Mr. and Mrs. Richard W. Clarke of New York have bought for occupancy a forty-eight acre estate on Mount Holly, between Katonah and Cross River, in the town of Bedford, from J. L. Handy and Willard Simpkins. Estates in the vicinity are owned by Gordon Knox Bell, A. G. Schurman, William Draper and Frederick Godwin. Clapp & Cushman were the brokers.

Ralph D. Kaufman sold a three-quarter-acre plot on Brewster Road, Fox Meadow, Scarsdale, to Alfred H. Ericson, who contemplates building a stone house immediately. Dudley D. Doernberg, Inc., was the broker.

William F. Rausch of White Plains bought a one-third-acre plot in Knollwood Manor, adjacent to the Knollwood Country Club, near White Plains. He contemplates building in the near future, according to Chauncey B. Griffen, the sales manager.

Joseph J. Pascale sold a brick house on Mount Joy Avenue, Edgemont Gardens, Scarsdale, to Mary C. Sozzi of New York City, who intends to occupy. R. E. L. Howe Jr. was the broker.

DEALS IN NEW JERSEY.

Jersey City Flat Is Bought for Business Expansion.

Al Levine, president of the Arrow Electric and Radio Corporation, bought from John Daly a six-family frame flat at 48 Ege Avenue, Jersey City, on a plot 25 by 100 feet. The parcel abuts the buyer's present location at 388 Jackson Avenue, giving him room for future business expansion. J. I. Kislak, Inc., was the broker.

Roy E. Crane of Jersey City, who is connected with the American Telephone and Telegraph Company, leased a house at 120 Early Street, Morristown, from Arthur Aalto. The G. Crawford Smith Company arranged the lease.

Leases Plandome Residence.

J. B. Whitaker of this city has leased the Vivian Burnett home in Plandome, Nassau County, through Hickok & O'Connell, Inc.

TRANSFERS RECORDED.

Transfers of real estate recorded in Manhattan yesterday included the following:

Broadway, northwest corner of 143d Street, 99.11 by 128; Samuel and Morris Kamlet to Fifteen Hundred Grand Concourse Corporation, 9 East Forty-first Street; mortgages $460,800.

Audubon Avenue, northwest corner of 182d Street, 79.9 by 25; Lena Manasse to Marbalt Realty Corporation, 350 Madison Avenue; mortgages $31,350.

Lexington Avenue, east side, 68.6 feet north of Seventy-seventh Street, 16.8 by 70; John H. Magee to Marie E. Hardart, Pelham Manor; mortgage $26,000.

Fort Washington Avenue, northwest corner of 177th Street, to 178th Street corner, 255.85 by 100; Bellecourt Realty Corporation to 383-95 Fort Washington Avenue Corporation; mortgages $900,000.

Madison Avenue, west side, Eighty-seventh to Eighty-eighth Street, 201.5 by 95; Sammin Holding Corporation to Madur Corporation, 398 Fifth Avenue; mortgages $1,106,250.

Sherman Avenue, 241-51, 150 by 150; Lea Construction Corporation to 241 Holding Corporation, 2,364 Tiebout Avenue, Bronx.

Sherman Avenue, northeast corner of Sickles Street, 70 by 125; Rose Dubinsky to Anna Silbert, 400 West End Avenue.

Second Avenue, 296, 21 by 80; Angelo Messina to Harry Kornhauser and another; mortgages $37,000.

Second Avenue, 1,652-54, 56 by 76; Lina Sternkopf to Etsel Realty Company, Inc., 305 Broadway; purchase money mortgage $82,000.

Second Avenue, 1,648, 30 by 75; William G. Maisenholder to same; prior mortgage $43,500.

Attorney Street, 9, 18.9 by 100; Ida Finkelstein to Congregation Kahal Chasidim, 9 Attorney Street; mortgages $11,000.

Orchard Street, 199, 25 by 97, and Houston Street, 181 East, 25 by 97; Cyli Teitelbaum to Destes Realty Corporation, 199 Orchard Street; mortgages on both $86,000.

Forty-fifth Street, 13-15 West, 33.8 by 100.5; Elnor Realty Company, Inc., to Dorf Realty Company, Inc., 11 West Forty-second Street; mortgage $125,000.

Riverside Drive, 821, 19.6 by 72.9; same to same; mortgage $17,000.

Fifty-second Street, 251 East, 20 by 85.8; George Baumann to Edw. T. Higgins, 252 East Sixty-first Street; same property, Edw. T. Higins to Thomas J. Dorsey; mortgage $25,000.

Fifty-third Street, 113 West, 25x100.5; Adelaide D. and Elizabeth M. Keys to Thomas A. Monaghan; prior mortgage $61,000.

Fifty-fifth Street, north side, 175 feet east of Lexington Avenue, 16.8 by 100.5; Frederick W. Dau to Katharine B. Hartshorne; mortgage $25,000.

Sixty-eighth Street, 234 East, 18.2 by 100; Emma B. Dresser to Mary H. McKesson.

Seventy-sixth Street, 314 West, 20 by 102.2; Warren C. Klein to 1,068 Madison Avenue, Inc., 342 Madison Avenue.

Seventy-sixth Street, 316 West, 20 by 102.2; same to same.

Seventy-sixth Street, 318 West, 20 by 102.2; Carrie W. Riesenfeld to same.

Seventy-seventh Street, 320 West, 20 by 102.2; Blanche W. Wemple et al. to Northchester Corporation, Pleasantville, N. Y.

Eighteith Street, 324 East, 25 by 102.2; Augusta Mandel and Abe Goldstein and another; mortgages $36,750.

Eighty-third Street, 524 East, 25 by 102.2; Ottilie Sunderer to Robson Holding Corporation, 505 Fifth Avenue; mortgages $20,000.

Eighty-seventh Street, 110 West, 17.6 by 100.8; Edythe J. Jenks to Harry H. Kutner; same property, Harry H. Kutner to Edale Realty Corporation, 18 East Forty-eighth Street; mortgages $22,000.

Eighty-ninth Street, south side, 112 feet east of Fifth Avenue, 24.1 by 100.8; Stephen Birch to 1,075 Fifth Avenue Corporation, 29 Broadway.

Ninety-sixth Street, north side, 275 feet east of Amsterdam Avenue, 100 by 100.11; Fifteen Grand Concourse Corporation to Samuel and Morris Kamlet, 215 West Ninety-second Street; mortgages $230,000.

One Hundred and Forty-first Street, 811 West, 25 by 99.11; Bessie Glekel and another to Louis H. Winoker; mortgage $28,000.

One Hundred and Ninety-first Street, 604 West, 50 by 100; Meta F. Arndt to 345 Esag Fifty-third Street Corporation, 350 Madison Avenue; mortgages $71,800.

REAL ESTATE NOTES.

Lewis W. Flaumlacher, vice president and treasurer of Thoens & Flaumlacher, Inc., real estate brokers, has leased space in the Rits Towers Corporation an apartment on the fifteenth floor of the Rits Tower at Park Avenue and Fifty-seventh Street.

The building at 123 Malden Lane was leased by L. Edward Brown, Inc., dealer in machines for cleaning purposes.

A. C. MacNulty, Deputy Secretary of State and head of the licensing division in the Department of State, in a statement yesterday urged real estate brokers and salesmen throughout the State to file their renewal applications for licenses at the present time rather than wait until the last few days in October. The licensing year expires on Oct. 31. New licenses are being sent out now.

Governor Roosevelt has designated Eugene A. Walsh to represent the State at the twenty-second annual convention of the National Tax Association being held at Saranac this week.

The sale of the Postal Telegraph Building at Broadway and Murray Street and the lease of the ground owned by Trinity Corporation to the Corn Exchange Bank and Trust Company was negotiated by Brown, Wheelock: Harris, Vought & Co. The lease sold for $600,000.

Joseph P. Day will be the principal speaker at a luncheon today of the Philadelphia Board of Brokers at 1 P. M. in Philadelphia.

Brown, Wheelock: Harris, Vought & Co. arranged the recent lease of three floors and the penthouse in the Davis Building, 250 Hudson Street, by the Bell Telephone Laboratories.

BRONX AUCTION RESULT.

By JAMES R. MURPHY.

St. Raymond Avenue, north side, between Purdy Street and Castle Hall Avenue; 202.7x197.7; 4hs, $35,000; taxes, etc., $6,600; mortgage, $32,750; to Flogus Realty Corporation, plaintiff, for $75,750.

APARTMENT LEASES.

George Meade Rushmore of Tuxedo Park, in new building being completed by Bricken Construction Company at 1,185 Park Avenue; Beatrice Eccleston, broker; Pease & Elliman, agents.

Mrs. James William Phyfe, in 835 Fifth Avenue; Wellington Cross, Barbara C. Emerson, Mary Egan, Mary C. Adams and William Douglas Stevenson, in the Buchanan, 155 East Forty-seventh Street; Brown, Wheelock: Harris, Vought & Co., brokers.

Frank Leroy Blanchard, James F. Hamill, Mrs. Florence G. Bayne, Thomas A. Case, Louis Adler, John R. Leeming Jr. and Henry J. Sage, in 60 Gramercy Park North; Gaines, Van Nostrand & Morrison, brokers.

Emily Ryan, in 580 Lexington Avenue; James H. Maddocks and Viola D. Maddocks, in 77 Irving Place; Esther E. Sessner, in 39 West Fifty-fourth Street; Arnold Mural, in 47 West Fifty-second Street; William A. White & Sons, brokers.

A. Butterfield, in 269 West Twelfth Street; Mrs. Lillian Osmer, in 496 West 136th Street; M. Morgenthau-Selxas Company, broker.

William S. Luckett, in 186 East Sixty-fourth Street; William F. Cave, in 146 East Forty-ninth Street; Hamilton, Iselin & Co., brokers.

Mrs. R. A. Gaston, in 1,065 Fifth Avenue, for long term; Lawrence W. Waller, in 227 Park Avenue; George B. Carhart, in 1,085 Park Avenue; Miss Betty Brenska, in house nearing completion at 454 East Fifty-second Street; Hugh Willoughby, in 425 East Eighty-sixth Street, through Duff & Conger; J. Paul Huber, in 1,225 Park Avenue; Douglas L. Elliman & Co., brokers.

Mrs. Kittie Thirak, in 609 Lexington Avenue; arranged for John H. Naughton by Thoens & Flaumlacher.

C. E. Stork, seven-room duplex in 2 West Sixty-seventh Street; Joseph O'Gara, broker.

P. Byron Russell, John G. Worth, Miss Jeanne Faure, Hans P. Hansen and Wheeler Williams, studios in Plaza Art Building, 9 East Fifty-ninth Street; Kyle & Stout, brokers.

T. Burke Ryan, in 325 East Fifty-seventh Street, from Tishman Realty and Construction Company.

Mrs. K. Campbell-Bailey, in 1,141 Park Avenue; Margaret Dubois, in 157 East Seventy-second Street; Duff & Conger, Inc., division of Cross and Brown Company, broker.

Miss Reta F. Englehart, Maxwell W. Ross and Miss Constance Morganstern, in Hotel Leonori, 36 East Sixty-third Street; John G. Jones, F. A. Jackson, James C. McCreery and J. W. Green, in Hotel Bretton Hall, Broadway and Eighty-sixth Street; Benjamin Winter, Inc., lessor.

Mrs. Maude Mathews; C. N. Chapman and Folsom Decker, in 11-15 West Eighth Street; Kathryn H. MacDonald, broker.

Harry Hayman, in 25 Van Wart Avenue, White Plains; Prince & Ripley, brokers.

Miss Mary Love Kirkland and Norman Anthony, in the Dover, 667 Lexington Avenue; Miss Margaret E. McBurney and David Fox, in the Gilford, 140 East Forty-sixth Street; E. R. Munn & Co., brokers.

Willcocks Baldwin of Toronto, in 14 Sutton Place South; Sutton, Blagden & Lynch and Brown, Wheelock: Harris, Vought & Co., brokers.

BUSINESS LEASES.

Leases for business purposes announced yesterday included the following:

Chatillon, Mouly & Roussel, a French silk house, space in new fifteen-story building at 385 Fifth Avenue, for American branch; W. J. Birmingham, Inc., silks, eighth floor space in same building; Henry Mandel Companies, lessors.

Perrone & Crosby, Inc., dresses, eleventh floor in 16-18 West Forty-sixth Street; Lewis & Locks, gloves, second floor in 160 Fifth Avenue; Universal Trunk Company, ninth floor space in 1 West Thirty-fourth Street; Thoens & Flaumlacher, brokers.

O. W. McKennee Corporation, advertising, of 235 Madison Avenue; Kenneth MacGowan and Joseph Verner, play producers, and United Motion Picture Vending Machine Corporation, space in Chanin Building, Forty-second Street and Lexington Avenue; Brown, Wheelock: Harris, Vought & Co., brokers.

J. Walter Lewy, jeweler, floor in 529 Fifth Avenue; Stark Brothers Ribbon Corporation, in Belmont Building, 183 Madison Avenue; Louis J. Marx, real estate, in Bartholomew Building, 205 East Forty-second Street; Frances Ditton, Inc., gowns, in 6 East Forty-eighth Street; Cross & Brown Company, broker.

REALTY FINANCING.

Loans secured by mortages on the following properties were announced yesterday:

Manhattan.

Four-story business building at 419 Lexington Avenue, $150,000 first mortgage loan, 5½ per cent, and $40,000 second mortgage loan; arranged for Breivo Realty Company, Inc., by James Boyd.

Two three-story flats with stores at 116-18 East Thirty-first Street, $50,000, at 5½ per cent, to Eres Realty Company; James Boyd, broker.

Four-story business building at 54 Leonard Street, $30,000; arranged with savings bank by Richart & Haigh.

Queens.

Four-story apartment house on west side of Twenty-eighth Street, 90 feet south of Twenty-third Street, $52,500; Richart & Haigh, brokers.

BRONX BUILDING PLANS.

141st Street, northwest corner of Morris Avenue, 25 by 75 feet; one-story factory and store; Kraskel Realty Corporation, owner; A. L. Sparmhake, architect; cost, $4,000.

West Farms Road, east side, 195 feet south of 172d Street, 94 by 192 feet; one-story factory; Union Railway Company, owner; E. H. Faile, architect; cost, $30,000.

Giegerich Place, east side, 449 feet south of 177th Street, 18 by 47 feet; one-story dwelling; G. Aitken, owner and architect; cost, $3,000.

Giegerich Place, east side, 414 feet south of 177th Street, 18 by 47 feet; one-story dwelling; G. Aitken, owner and architect; cost, $3,000.

MANHATTAN PLANS FILED.

Eleventh Street, 65-70 East; six-story garage, 42.4 by 94.9 feet; 70 East Eleventh Street Corporation, owner; W. Sharp, architect; cost, $50,000.

Forty-third Street, 304-12 West; one-story garage, 10 by 30 feet; Hospital for Ruptured and Crippled, owner; Anchor Corrugating Construction Company, architect; cost $500.

Forty-sixth Street, 621-25 West; one-story garage, 75 by 78.8 feet; E. Flagg, owner; O. F. Semsch, architect; cost, $20,000.

Eighth Avenue, 198; alterations to five-story tenement; 198 Eighth Avenue Realty Corporation, 405 West Fifty-first Street, architect and owner; cost, $5,000.

FACTORIES. Brooklyn.

Fireproof Factory Space
Units of 5,000 to 100,000 Square Feet
100% Sprinklered — Railroad Siding — Live Steam — Excellent Location
Gair Realty Corp.
80 Washington St., Brooklyn, N. Y.
Telephone CUMberland 5505
BROKERS PROTECTED

MANHATTAN.

Light, desirable floors for rent
Size 82x98
New 18-story Commercial Building
128-34 West 30th St.
Suitable for executive offices and showrooms. Manufacturing permitted. A fine location for chain store buying organizations.
Block from Pennsylvania R. R. station and adjacent to all subways. One block from Jersey tubes.
5 Elevators—Night service.
Building may be named for substantial tenant.
1107 Broadway ADAMS & CO. Chelsea 2000
Full Commission to Brokers.

545-5th AVE. at 45th Street
LOWEST RENTALS ON FIFTH AVENUE
ONLY A FEW CHOICE UNITS STILL AVAILABLE EXCEPTIONALLY LIGHT—FACING THE AVENUE
ONE OF 3000 SQ. FT. [A Few Small Offices 400 to 1,000 Sq. Ft. $900 up.] ONE OF 2000 SQ. FT.
SECOND FLOOR, facing 45th St.—Suites Suitable for Stockbroker, Travel Bureau, etc.
ONE ARCADE STORE
Especially Attractive for Commercial Stationer—Circulating Library—Hosiery
Silverman-Meltzer-Perlman Corp.
MURRAY HILL 0314 545 FIFTH AVENUE
Full Commission to Brokers

Offices & Showrooms
Flooded with light
12-Story Fireproof Building
Heart of Times Square
Immediate Occupancy
S. E. Corner 8th Ave. & 43d St.
276 West 43d St.
Lowest rentals in this wonderful location. Apply on premises or
O. O. OFFENBERG & CO., Inc.
343 Lexington Ave. Ashland 6888

2·1·2 FIFTH AVENUE
. . . overlooking Madison Square Park, fronting 272 feet on Fifth Ave., Broadway and 26th Street...For sales and executive offices.
Two entire floors, 8200 sq. ft. each.
Units from 800 to 3000 sq. ft.
Agent on premises...Telephone Ashland 0527.

304 Fifth Ave.
for lease
STORE AND ENTIRE 4 STORY BUILDING
Size 20 x 100
Enviable Fifth Ave. location within block and one-half of new $70,000,000 improvement on Waldorf-Astoria Hotel site.
Inquire
CHAS. WHITMYER
Circle 8347 198 West 83nd St.

16 East 50th
Bet. 5th & Madison Aves.
New Building—Now Ready
OFFICES—SHOWROOMS
Ideal for
SPECIALTY SHOPS
Apply to your own Broker or Agent on Premises
WICherham 5162

Modern 3 Story Business Building—25 x 100
With Store & Basement
Long Term Lease
317 WEST 125th ST.
Subway & Elevated Stations
Excellent Retail Centre
MEN'S CLOTHING & FURNISHINGS, HATS, WOMEN'S FURS, CLOAKS & SUITS, MILLINERY, READY-TO-WEAR DRESSES, ETC.
F. Picker & Sons, Inc.
551 8th Av. (45th) Tel. Vanderbilt 8696

Two Men
OF OUTSTANDING QUALIFICATIONS AS
Real Estate Salesmen
Desired. Please do not apply unless record warrants. 100% cooperation and liberal commission arrangement. EXCEPTIONAL OPPORTUNITY. Write only, giving full particulars to
BONNER, MacLEOD & COMPANY Incorporated
Chanin Building, New York City

MANHATTAN.
151-3 W. 46th St
2nd FLOOR SHOWROOM
New 14-Story Fireproof Bldg.
200 ft. East of Broadway
ALSO LOFTS & OFFICES
Units 50x100
25% Manufacturing Permitted.
Immediate Possession Apply on Premises

SHERIFF'S SALES.
Henry Brady
SHERIFF'S AUCTIONEER
SELLS AT PUBLIC AUCTION
Today, Thursday, September 12th, 1929, at 11 o'clock in the forenoon at the Knickerbocker Storage Warehouse, 28 Second Avenue, all the right, title and interest which the defendant, Pennsylvania Rotisserie Spaghetti House, Inc., had on August 30th, 1929, or at any time thereafter is and to the following property, cash register, 60 chairs, 2 urns, 16 tables, cigar case, 1 meat block, marble tops, 1 rubber mat, 2 barrels of miscellaneous utensils, etc.
CHARLES W. CULKIN, Sheriff of New York County.
SAMUEL BLADEY, Deputy Sheriff.

$250,000 CASH Will Return 14%
Annually, after Amortization on New Modern Business Bldg.
Net Leased for 21 Years to Million-Dollar Tenant.
Unusually High Grade Investment.
Principals Only.
1107 Broadway ADAMS & CO. Chelsea 2000

Good Retail Center
TWO STORES LEFT
Rents Reasonable
S. W. Corner Lexington Ave. & 84th St.

HOTEL HARDING
54th St., 54 ft. from B'way.
75x100—Lease for 63 years
West Side Hotel Co.
1819 Broadway, New York

QUEENS.
Fred C. RANDALL
178 Hunter Ave., Bridge Plaza, L. I. City
Tel. Stillwell 1818

NEW JERSEY.
LOG CABINS
Bathe in the Ocean—Sleep in the Pines. Fishing and Sea Food at Great Barnegat Bay
2-3-4 ROOM LOG CABINS
With Open Fireplaces
$100.00 DOWN $10.00 MONTHLY
ALL YEAR ROUND COLONY
Breathe the pure, fragrant pine air. Fishing, boating, bathing, gunning. Write for plans and specifications. On New Jersey State Highway, Route 35. Between Point Pleasant Beach and Lakewood, on Lake Metedeconk.
Laurelton Pines Colony
347 Fifth Ave., (at 34th Street) New York City. Tel. LExington 4891-3

REAL ESTATE—Other Cities and Towns.
CHAIN STORES—ATTENTION!
CHOICE LOCATIONS
IN
PHILADELPHIA, PA.
In the center of the high-class shopping district, adjoining corner of 11th Street.
2 STORES
1035 & 1037 CHESTNUT ST.
Size 34 x 215
Long Term Lease.
Charles J. Whitmyer
103 West 42nd Street
Circle 8347 New York City

NEW INCORPORATIONS

NEW YORK CHARTERS.

Special to The New York Times.

ALBANY, N. Y., Sept. 11.—Eighty new corporations, with an aggregate capitalization of $966,000, were chartered today. They include:

Manhattan.

Cinema Cartoons—S. H. Williams, 874 Broadway ..... 200 shs com
Cameson Dress Corp.—W. L. Schwartz, 160 Broadway $10,000
Retail Merchants Accounting and Tax Service—S. J. Isaacson, 25 West 43d St. ..... 200 shs com
Carlana Realty Corp.—Rifkind & Reiley, 225 Broadway ..... 250 shs com
New Yorker Spa, cosmetics—Lind, Shlivek, Marks & Brin, 10 East 40th St. ..... 200 shs com
Minute Cooking Utensil, merchandise—S. Dickstein, 2 Lafayette St. 5,000
Yeshiva Committee, contracting—M. C. Levine, 535 5th Av. ..... 100 shs com
Carrie Roth, apparel—A. A. Roth, 237 Broadway 20,000
I-X-L Permanent Wave Corp.—S. D. Cohen, 8 West 40th St. ..... 100 shs com
High Arch Shoe Shop—W. Sadoff, 1,440 Broadway 20,000
Guild of Associated Craftsmen, architects—Pugsley & Solomon, 11 Park Place ..... 200 shs com
Jeaneck Realty Corp.—R. Eulander, 9 East 41st St. 10,000
Frank A. Douchkess Organization, accounting—McAuliffe & Mishell, 475 5th Av. 5,000
A. Portale, costumes and dress—G. J. Gudiudici, 2 Lafayette St. 20,000
Embassy Salon de Beauté, beauty parlors—S. W. Altman, 31 West 42d St. 20,000
Peerless Surgical Co.—Schmer & Wechsler, 11 East 42d St. 20,000
Feig & Moskowitz, autos—Cohen & Haas, 302 Broadway 20,000
Normandie Cigar Co.—S. Akelmacher, 554 Atlantic Av., Brooklyn ..... 100 shs com
Building Project Corp., realty—F. H. Reeve, 11 Park Place ..... 200 shs com
Superb Arteraft Co., decorations—S. Fingerhut, 299 Broadway 10,000
Yellowstone Burns Corp., realty—M. K. Udell, 110 West 40th St. 20,000
Sidass Holding Co., securities—L. Rosenberg, 1,440 Broadway ..... 500 shs com
Mavricos Co., groceries—D. K. Shapiro, 345 5th Av. 20,000
106 Eldridge St. Corp., realty—Israel & Schuman, 31 Chambers St. 20,000
Archie Witte Co., millinery—L. & I. J. Joseph, 300 Madison Av. ..... 150 shs com
Murray Lee Men Shops, apparel—S. Sionim, 1,440 Broadway 5,000
Advan Realty Corp.—H. Wiesenthal, 225 Broadway 25,000
A. S. L. Restaurant Corp.—Stern & Stern, 51 Chambers St. 10,000
Harmat Holding Corp., realty—E. Newman, 116 Nassau St. ..... 100 shs com
Pennsylvania Cadillac Motor Service Co.—C. H. Herbst, 11 Park Place ..... 200 shs com
Nibur Novelty Co.—Cohen & Werther, 237 Broadway 10,000
Albatross, carpets—J. Kramer, 475 5th Av. 5,000
Daben Realty Corp.—Buchdahl, Males & Lempel, 276 5th Av. ..... 100 shs com
Viking Pastries and Chocolates—L. W. Rosenthal, 1,473 Broadway 5,000
S. Acunto & Co., construction—T. J. Altieri, 2 East 42d St. ..... $15,000 pf, 100 shs com
Gutstein Store Fixture Co.—E. Weinfeld, 217 Broadway ..... 40 shs com
F. F. F. Realty Corp.—A. Summers, 95 Liberty St. 100,000
Ingram-Terpy, insurance—J. L. Buckley, 220 Broadway 10,000
R. D. Pant & Davis, 11 Park Place ..... 150 shs com
Stroboscope Corp.—G. E. Randel, 165 Broadway ..... 1,000 shs com
27 West Nineteenth St., realty—J. K. Ellenbogen, 270 Broadway 5,000
Merwil Publishing Co.—I. Periman, 185 Madison Av. 10,000
B. C. Trading Corp., securities—J. Smyth, 2 East 42d St. ..... 1,000 shs com
Klein-Shearn Radio—A. Lipton, 122 East 42d St. 60,000

Bronx.

Superfine Bar, Store and Office Fixture Co.—Immerman & Fireman, 233 Broadway $10,000
Z. & W. Plumbing Co.—H. P. Katz, 1,524 Castle Hill Av. 10,000
Essenkay Paint Supply and Decorating Corp.—E. Kats, 51 Chambers St. 15,000

Brooklyn.

Masmaur Realty Holding Corp.—H. F. Masman, Times Building, Manhattan $10,000
Eastern Laundry Co.—Well & Gold, 1,440 Broadway, Manhattan 10,000
Empire Ice Cream Novelty Corp.—E. A. Brown, 2 Lafayette St., Manhattan ..... 100 shs com
Cowan Garage Corp.—J. L. Brubel, 87 Maiden Lane, Manhattan ..... 100 shs com
F. W. Smith Co.—dairy products—J. Flanagan, 44 Court St. 25,000
Danny Bros. Grocery Stores—H. L. Friedman, 55 West 42d St., Manhattan 10,000
Persay Realty Corp.—H. J. Satriano, 27 Cleveland Place, Manhattan 10,000
70th Street & Land Corp., realty—Culler & Culler, 30 Court St. 5,000
Rufo Holding Corp., realty—M. Miller, 32 Court St. 5,000
Bill Brown & Co., realty—J. L. Goldsweig, 18 Court St. 20,000
Raman Realty Corp.—M. D. Siegel, 277 Broadway, Manhattan 5,000

Queens.

Grand Central Parkway Gardens, trucking—M. Koeppel, 186 Joralemon St., Brooklyn $10,000
Shargar Realty Corp.—I. H. Greenfield, 1,540 Broadway, Manhattan ..... 200 shs com
Vitriol Realty Corp.—G. Rubenfeld, Flushing $10,000
Charles Raymon, apparel—Phillips & Nizer, 1,500 Broadway, Manhattan ..... 100 shs com

Richmond.

MANHATTAN.

HOTEL DELMONICO

Park Avenue at 59th

offers a limited number of

STORES & OFFICES

on a Dominant

PARK AVENUE CORNER

Renting Office on Premises: Volunteer 6817

Madison Avenue STORES

991 to 999 Madison Avenue

in the mist of the large population

Apply to

C. J. STIMPSON

995 Madison Avenue, New York

APARTMENTS FOR SALE OR TO LET.

Unfurnished—East Side.

"Under Queensboro Corporation Management"

Now is the time--

to get your garden apartment at Jackson Heights at a very moderate rental . . .

Immediate Inspection Advised

7 rooms—3 baths, from $190 to $300
6 rooms—2 baths, from $160 to $220
5 rooms—2 baths, from $125 to $150
4 rooms—1 bath, from $95 to $120
3½ rooms—1 bath, from $75 to $100
Hourly Maid Service

Jackson Heights

THE QUEENSBORO CORPORATION
82nd St. (old 25th) and Polk Ave.

At Jackson Heights Subway Station—Office open until 8:30 P. M. including Sunday—Subways, 4th Ave. Bus De Luxe Coach from Waldorf Astoria—Special Cadillac Express Service to Wall Street and Midtown Manhattan—Telephone Newtown 6000—New York Office: 12 East 41st St. Lexington 2530.

BROOKLYN.

BUSINESS FLOOR

To Lease

1507 AVE. U

Next to Brighton Line

APARTMENTS FOR SALE OR TO LET.

APARTMENTS FOR RENT

All Fireproof Buildings
Possession Oct. 1st or sooner

149 East 40th St.
3 & 4 rooms
$1200 — $1800

15 West 55th St.
4 & 5 rooms
$2500 — $3200

55 West 55th St.
3 & 4 rooms
$1700 — $2400

122 East 82nd St.
4-5-6 rooms
$1600 — $2300

Apply Superintendent on Premises or

N. A. BERWIN & CO., Inc.
103 Park Avenue Ashland 8100

37 WASHINGTON SQUARE

Just Completed
Ready for Occupancy

3 ROOMS . . . Dining Bay, Bath
Living Room, 25 x 14
4 ROOMS: Dining Alcove, Two Baths
Living Room, 22 x 14
5 ROOMS: Dining Alcove, Two Baths
Living Room, 23 x 14½
6 ROOMS: S. E. Corner, Three Baths
Living Room, 27 x 14½
DOCTOR'S SUITE, private street entrance
Facing the park, woodburning fireplaces, General Electric refrigeration, incinerators, cedar closets, bathrooms of colored tile, tiled shower baths.
Lease from October 1st
MANAGING DIRECTOR ON PREMISES
Tel. Stuyvesant 9600—or see your own broker

Unfurnished—East Side.

Exceptional Value
8 Rooms—3 Baths
Park Avenue in the 50's
Cooperative Apartment
Great Reduction for a Quick Sale
Southern and Western Exposures
POTTER, HAMILTON & BUTLER, INC.
19 East 53rd Street Plaza 9050

12 EAST 97th St.

A superior building of tasteful appointments with restaurant and hourly maid service available, affording housekeeping apartments of

2-3-4-&5 ROOMS
from $1200

S. H. RIESNER COMPANY - INC.

Managing Agent
250 W. 57th St. Col. 0262

111 East 80th St.

at Park Avenue

5 Rooms, 3 Baths
$2,600 UP

An outstanding residence of quiet and reserve. Log burning fireplace, living room 19x20, fireproof building.

Representative on premises, or

Douglas L. Elliman & Co. Inc.
Managing Agent
15 East 49th St. Plaza 9200

150 E. 35th St.

MODERN ELEVATOR APARTMENTS

2-3-4 Rooms

REFRIGERATION

ATTRACTIVE RENTALS

REPRESENTATIVE ON PREMISES
or Telephone CAL. 6868

APARTMENTS FOR SALE OR TO LET.

Unfurnished—East Side.

Twins

Twin Peaks of Perfection

Both on the Fashionable East Side . . . Both distinctive in Every Way . . . An Apartment in Either is near the Ultimate in Metropolitan Apartment Hotels

The DRYDEN
HOTEL APARTMENT
150 East 39th St.

A new hotel apartment in the very heart of the Grand Central residential area. Suites are of 1, 2 and 3 rooms, with large foyers and practical service pantries. Rentals include maid service, electric light and refrigeration, vacuum and window cleaning service.

Telephone Lexington 7060

The SAN CARLOS
HOTEL APARTMENT
150 East 50th St.

At the upper end of the Grand Central Zone in the heart of the smart "East Fifties." Suites are of 1, 2 and 3 rooms with foyers and service pantries. Windows are glazed with Vita-Glass which admits the unfiltered rays of the sun. Rentals include maid service, electric light and refrigeration, vacuum and window cleaning service.

Telephone Murray Hill 2500

Restaurants of the Highest Standard at Reasonable Prices

WALTER L. STEIGER
Managing Director

Desirable Apartments

910 FIFTH AVE.
(N. Cor. 72nd St.)
14 ROOM : : : DUPLEX

1165 PARK AVE.
(N. E. Cor. 92nd St.)
7 ROOMS

156 EAST 79th ST.
(Near Lexington Ave.)
7 & 8 ROOMS

168 EAST 74th ST.
(Near Lexington Ave.)
7 ROOMS
Also 4 Rooms suitable for Physician

156 EAST 37th ST.
(near Lexington Ave.)
3 & 4 ROOMS

Floor Plans Upon Request
OWNER MANAGED
CLIFFORD C. ROBERTS
27 Cedar St. John 1768

1-2-3-4 ROOMS
$900 to $2000

245 EAST 21st ST.

E. R. MUNN & CO.
INCORPORATED
465 Lexington Avenue
MURray Hill 2066

Sutton Place
"Home" to New York's Elite

The Ideal Apartment

3 Rooms

immense in size, with sunlight suffusing every room

New 15-story building with all the comforts and conveniences of enlightened latter-day construction.

ATTRACTIVE RENTAL
435 East 57th Street
Sutton Place *Phone Wickersham 0431*

145 EAST 49th ST.

Apartments of
3-4 Rooms and Bath
Frigidaire Ice Box

Possession Oct. 1st or Now

Cruikshank Company
Barclay 3300 141 Broadway
or on premises

140 East 56th St.

Attractive Elevator Apartments

6, 7 Rooms, Bath

Entire basement. From $2600 to $3700. From October 1st. Convenient location, near subway. Excellent service.

Apply Supt. on Premises,
Plaza 2262 Wickersham

APARTMENTS FOR SALE OR TO LET.

Unfurnished—West Side.

A HOME of DISTINCTION
The RALEIGH

AN APARTMENT HOTEL
121 West 72nd Street

A Residential Hotel offering luxurious spaciousness, splendid service—pleasant suites of One, Two or Three Rooms, each with serving pantry, bath, closets.

Rentals, including Complete Service:
1 Room, Unfurnished....$1000
Furnished..$1200
2 Rooms, Unfurnished...$1500
Furnished $2000
3 Rooms, Unfurnished—
from $2500

Telephone ENDicott 7602

Highest Type Building on West Side

90 Riverside Drive

CORNER EIGHTY-FIRST STREET

5 ROOMS
2 Baths—Extra Lavatory
$2200

6-7 Rooms - 3 Baths
Extra Glass-Enclosed Shower
Exceptionally Large Rooms and Closets

RENTING AGENT ON PREMISES
SHARP & NASSOIT, Inc.
2489 Broadway Schuyler 8200

Select Modern Apartments

270 Riverside Drive
Corner 99th St.
5, 6, 7, 8 & 9 Rooms, 2 & 3 Baths
LARGE & SUNNY
Unusual view of Hudson and the Palisades. Private elevator entrance to each apartment. Fireproof building with every modern improvement. Superior Service.
Attractive Rentals

27 West 55th St.
Close to 5th Ave.
Only a few steps to bus and transit lines
3 & 4 Rooms
LARGE & SUNNY
Electric Refrigeration
Fully Equipped Kitchens
Log-burning fireplaces, etc.
$1,500 to $2,800

For Further Particulars See
Fred'k Zittell & Sons
Managing Agents
475 Fifth Ave. Ashland 2100

Unfurnished—East Side.

151 EAST 83RD ST

EVERY COMFORT

such as log-burning fireplaces, electric refrigeration, are yours in these new, complete and perfectly appointed apartments.

Immediate possession

3 ROOMS $1,600

4 and 5 Rooms from $2,900

Douglas L. Elliman & Co. Inc.
Renting Agent
15 East 49th Street Plaza 9200

SEVERAL ATTRACTIVE APARTMENTS *from 3 to 12 ROOMS*

375 PARK AVENUE
340 PARK AVENUE
400 PARK AVENUE
116 E. 53RD STREET,

Apply to
R. C. VOTH - 375 PARK AVE.
TELEPHONE: PLAZA 7116

Murray Hill 138-144 E. 36th

Attractive Apartments

3-4-5 Rooms

Exceptionally well planned, with one and two baths, extra maid's lavatory, large foyer.

REFRIGERATION
$1600—$2100 and $2700 up
Representative on premises
Or Telephone Caledonia 4466

An Ideal Town House Apartment

New three room and bath apartment on ninth floor in exclusive house. Permanently protected light and air. Large rooms, unusual closet space, wood-burning fireplaces. Spacious gardens on roof and ground.

Price $10,000.

Apply to 211 East 56th Street or
SUTTON, HAGDEN & LYNCH, Inc.
521 Park Avenue
Rhinelander 7000

NEW West Side Apartments
for Immediate Occupancy
Close to Subway, Bus and Transit Lines
Ownership Management

334 West 86th Street
Bet. West End Avenue and Riverside Drive
3, 5, 6 & 7 Rooms
Rentals $1600 and up
Tel. Susquehanna 8967

425 Riverside Drive
South Corner 115th Street
3, 4, 5, 6 and 7 Rooms
Rentals $1300 and up
Tel. Cathedral 10146

315 West 106th Street
Bet. West End Avenue and Riverside Drive
4, 6, 7 & 8 Rooms
Rentals $1800 and up
Tel. Academy 9742

Apply on Premises or to
Paterno Bros.
Joseph Paterno, Pres.
Owners and Builders Since 1899
601 West 115th Street
Cathedral 3735

Rockfall—Devonshire

848 W. 111th St. 845 W. 112th St.
East Side of Broadway—111th to 112th St.
Fireproof—High Class—Comfortable
High Ceilings—Large, Light Rooms
4 to 9 Rooms (2-3 Baths)
Chambers Averaging 14x16' Some Larger. Many Chambers with Southern Sunny Exposure.
Rentals $1,200 to $3,000 Yearly
RIVERSIDE DRIVE, 549
195 CLAREMONT AVE.
4 to 8 Room Suites, Elevator Service
$80 per month and upward
Larger apartments have river view
New and modern decorations
Special consideration to select tenants
Apply to premises, or Wm. P. Sheridan
549 Riverside Drive, Monument 0033

Unfurnished—East Side.

4 Rooms

. . . *The Utmost* . . . *in Livability*

In a new 15-story building, overlooking Fifth Avenue and Central Park, and facing on one of New York's widest thoroughfares . . .

There are four extraordinary large rooms meeting all the modern requirements. Permanent light protection. Inquire now for full particulars.

9 East 96th Street
At Fifth Ave. Phone Atwater 3044

APARTMENTS FOR SALE OR TO LET.

Unfurnished—West Side.

Apartments of Distinction Just Completed

410 Central Pk. West
Cor. 101 St.
2-3-4 Rooms
Bath and Extra Lavatory
A 16-story apartment with entrancing views of Central Park. Extra large dining alcoves. Built-in Kitchen Equipment.
Electric Refrigeration

321 West 90th
Near Drive
3 Rooms
9-story apartment building on the sunny side of the street
Electric Refrigeration
Dining Alcoves

201 West 85th
Cor. Amsterdam
3-4 Rooms
Bath and Extra Lavatory
16-story apartment building. Extra large dining alcove. Built-in Kitchen Equipment.
Electric Refrigeration

Modern Up-to-date Apartments

440 Riverside Drive
Cor. 116 St.
4-5-6 Rooms
Immediate or October Occupancy
Facing the River, enjoying bright sun all day. Roomy closets, all conveniences.

885 West End Avenue
at 103 St.
5-6 Rooms
Immediate or October Occupancy
Large rooms, sun-flooded with spacious closets and every modern convenience.

250 West 99th
Near B'way
4 Rooms
Bath and Extra Lavatory
Dining Alcove
6 Rooms
3 Baths—Glass Enclosed Shower
Electric Refrigeration
Immediate Occupancy

317 West 87th
Every modern appointment
Situated on an exclusive residential Boulevard
2-3 Rooms
Dining Alcoves
Attractive Rentals

Mack & Davis
Inc.
158 West 72d St.
6376 Trafalgar

Apartments for Lease

30 West 90 St.
Recently Completed
Adjacent to Central Park.
2 & 3 Rooms
Dining Alcoves
Every Modern Appointment
Moderate Rentals
Immediate or October Possession.

334 West 87 St.
Near Riverside Drive
Recently Completed
3 & 4 Rooms
4 rooms have extra lavatory.
Moderate rentals
Immediate or October Possession.

123 West 93 St.
Ideally Situated
2-3-4-5-6 Rooms
1 & 2 Baths
Every Modern Appointment
Moderate Rentals
Immediate or October Possession.

Mack & Davis, Inc.
152 West 72 St. Trafalgar 0376

124 West 55th Street
3 & 4 Rooms and Bath
Outside Kitchen
Extra Maid's Room
Apply to agent on premises or
ALBERT B. ASHFORTH, INC.
12 E. 44th St. MUR. HILL 1400

215 WEST 78th ST.
NEW BUILDING
4 & 5 Rooms
LARGE & LIGHT
Bath and Glass Enclosed Shower
ALSO EXCEPTIONAL APT. FOR DOCTOR or DENTIST RENT FREE to October 1st

APARTMENTS FOR SALE OR TO LET.

Unfurnished—West Side.

High Class Apartments
Attractive Rentals

32 EAST 64th St.
12 rooms and 4 baths
Unusually large, sunny rooms. High ceilings, three exposures
Possession NOW and October 1st

171 WEST 57th St.
(Opposite Carnegie Hall)
6 and 7 large rooms, 3 baths
Spacious oversize apartments. Completely appointed in every detail
Immediate Possession or October 1st.

157 WEST 57th St.
3 and 4 rooms and bath
Carefully planned for the small family
Possession NOW and October 1st.

130 WEST 86th St.
15 story apartment
6 rooms and 3 baths
Upper floor, excellent light. Tiled standing shower
4 rooms and bath
including attractive breakfast room. Tiled standing shower
Possession NOW and October 1st

315 Central Park W.
(North Corner 91st St.)
7 rooms and 2 baths
Facing the Park, 10th Floor
4 rooms and 2 baths
Physicians Suite
4 rooms—ground floor corner
Possession NOW and October 1st
Apply on premises or
EDGAR A. LEVY
Ownership Management, Est. over 25 yrs.
505 FIFTH AVENUE, near 42nd St.
Telephone Murray Hill 6900

The Beautiful Hendrik Hudson

380 Riverside Drive
FACING RIVERSIDE PARKWAY—COR. 110TH ST.
6, 7, 8 ROOMS
2 AND 3 BATHS
Service Unexcelled Anywhere
Footman on Duty Constantly
Convenient to Subway Express
Bus Lines Pass the Door
Rentals $1900 up
SHARP & NASSOIT, Inc.
2489 Broadway Schuyler 8200

260 West 72nd Street

A Fine House, With Ownership Management, Insuring Interested, Courteous Service

5 Rooms
$1800 to $2100

9 Rooms
$3600 to $4000

See or Call
The Manager, Endicott 5516
Mr. Macdonald

ATTRACTIVE apartments in High-Class Elevator Houses *Convenient to Subway, Bus and Surface Cars* • Newly decorated • • • *Excellent Service* • •

40 West 55th
Near Fifth Avenue
4-5 Rooms, 2 Baths
Two master Bedrooms each with own bath
Southern Exposures
Woodburning Fireplace

530 West End Avenue
Corner 86th St.
Ideal location, large rooms, high ceilings, excellent service, select class of tenants.
3 Rooms, 1 Baths
5 Rooms, 2 Baths

310 West 86th
West of West End Ave.
Rooms, 2 Baths
Most attractive; Bedrooms with Southern Exposure

302 West 79th St.
Near West End Ave.
4-5-6-7 Rooms
Rentals $1,500 to $2,200

330 West 95th St.
Near West End Ave.
5-6-7-8 Rooms
Rentals $1,200 to $1,700.

315 West 97th St.
Corner Riverside Drive
Fine 4-6-7 Room Apts.
Rentals $1,200 to $2,500

445 Riverside Dr.
Near 116th St.
4-5-6 Rooms
Fine River View
Reasonable rents; convenient to subway, bus and surface cars.

Apply to agent on premises, or
EARLE & CALHOUN
265 West 72nd Street
Endicott 5116

300 West 108 St.
S. W. cor of Broadway
15 story building
CORNER APARTMENTS
6 Rooms, 3 Baths
$2400 upwards
Some for immediate occupancy, others for Oct. 1st. Also few very desirable suites of 3, 4 and 5 rooms.
Agent on premises or
Mark Rafalsky & Company
Managing Agent
21 East 40th St. LEX. 6868

50 West 69th Street
4-story Dwelling with 2-story extension
Size 21x60. Extension 15x30
14 Rooms and 5 Baths
Suitable for a boarding house.
Possession Oct. 1st.
CRUIKSHANK COMPANY
Barclay 3300 141 Broadway

Windsor Arms
Fireproof Apartments
61 West 9th St.
3-4-5 Rooms
All improvements, including Frigidaire, Wood-burning Fireplaces.
Immediate or October Occupancy
Apply on Premises, or
Telephone Stuyvesant 8547

145 West 71st St.
(NEAR BROADWAY)
Modern 9-Story Building
3-4 LARGE LIGHT ROOMS
With complete kitchen and dining alcove
Also Four House Apts., 5 Rooms.

41 Central Park West
at 66th Street
Harperley Hall
OVERLOOKING PARK
7-8 Rooms, 3 Baths
LARGE KITCHEN
2 and 3 Rooms
HOUSEKEEPING KITCHENETTES
Refrigeration, Open Fireplaces, Restaurant, Hotel Service.

160 West 77th St.
Unusual Suites of
6 Rooms, 3 Baths
4 Rooms, 2 Baths
DINING ALCOVES
Agent on Premises Tr. 0493

APARTMENTS FOR SALE OR TO LET.
Unfurnished—West Side.

336 CENTRAL PARK WEST
(South Corner 94th St.)

There's an air about the address that gives an air to those who live there. This pride in the location of your residence is yours in addition to these unusual features:

Main entrance corridors designed and executed by a prominent interior decorator

Wood burning fireplaces . . . Herringbone oak floors . . . Stainless ever-bright chromium plated plumbing fittings. Concealed brass radiators. Brass water pipes throughout. . . . Electrical refrigeration . . .

6-7 rooms . . . 3 baths — 3-4 rooms . . . dining alcoves (limited number)

roof apartments
4-5-6 rooms . . . terraces — 5 rooms . . . 3 baths (2 master's chambers)

Renting Office on Premises open until 8 P. M.
Telephone: Riverside 1152 . . . September Occupancy

EDGARJA. LEVY
Telephone Murray Hill 6960 — 505 Fifth Avenue Near 42nd St.

RIVERSIDE MANSION
410 Riverside Drive
NORTH CORNER 119th ST.
7-8-9 Rooms, 2-3 Baths
REASONABLE RENTALS
305 Riverside Drive
SOUTH CORNER 103rd ST.
8 Rooms & 3 Baths
$3,000 to $3,400
400 West End Ave
N. E. CORNER 79th ST.
7-8 Rooms, 1-3 Baths
$2,100 to $2,600
412 West End Ave
S. E. CORNER 80th ST.
7 Rooms & Bath
$2,000 to $2,300
Apply on various premises, or to
FRANK HIRSCH
400 West End Avenue
Corner 79th St. Endicott 6022

535 W. 110 St.
15-Story Fireproof Bldg.
2-3-4-5 ROOMS
1-2 BATHS
Extra Lavatories
Large rooms, attractive layouts. Exceptionally Moderate Rentals.
Immediate or Oct. 1st occupancy.
Just Off B'way.
Ideal Transportation Facilities.
Phone Cathedral 2979
MR. BURNS
or Apply on Premises

138 West 58th St.
Central Park South
New 16 story studio apartment building
Large Room, Bath $75 up
Serving Pantry . . . . .
Large Room, Dressing Room $100 up
Serving Pantry, Bath
Restaurant
Hotel Service Available
Representative on Premises
Circle 1034

670 West End Ave.
S. E. Corner 93rd St.
5-6-7 Rooms
2 & 3 Baths
Attractive Rental
Inquire Supt. on Premises.

"A Corner of Light"
162 W. 13th
Corner 7th Avenue; Subway Express Station directly below
A Convenient, Comfortable and Pleasant Place to Live
2 & 3 Rooms
Kitchen & Kitchenette, Elevator
$85 AND $100 MONTH UP
Apply Superintendent on Premises

APARTMENTS FOR SALE OR TO LET.
Unfurnished—West Side.

300 RIVERSIDE DR.
Corner 102d St.
3-4-5-6
Rooms $1300—$3000
206th to 104th ST.
3-4-5-6
Rooms $1100—$2000
Exceptional Apartment
New Corner Building
Moderate Rentals
Superintendent on Premises
or
Telephone { Ashland 5942 / Caledonia 7150

605-611 W. 156th St.
Between Broadway & Riverside Drive
HIGH CLASS ELEVATOR APTS.,
5, 6, 7 & 8 Rooms
306 W. 100th St.
Bet. West End Av. & Riverside Dr.
MODERN FIREPROOF BLDG.
4 & 7 Rooms, 1 & 2 Baths
Reasonable Rents — Immediate Possession
APPLY ON PREMISES, OR
O'BRIEN ESTATES, Inc.
1613 6th Av. (38th St.) Wisconsin 5854

Mortgage Loans.

MONEY available for good first and second mortgages in Manhattan, Brooklyn, Queens and Nassau.
Money wanted for high-class Bronx second mortgage. See Mr. Warren, Room 1617. Irving R. Levitt, 225 West 34th St., New York City. Phone Longacre 4905.
BUILDING LOANS first and second mortgages; any amount, anywhere; principals only.
E. A. Piller & Co., Inc.,
1,487 BROADWAY, NEW YORK.
SECOND AND THIRD MORTGAGES. All amounts; New York and suburbs. Prompt decisions. Principals only.
SAGE MORTGAGE CORP.,
31 Chambers St., New York.
HAVE Westchester County and Brooklyn first mortgage money; principals only. G. A. Williams, 25 Bible corp., Main L., Jamaica.
WE HAVE plenty of money for first and second mortgages. Applications solicited. Lloyd Winthrop Co., 122 East 42d St.
MORTGAGE MONEY available for Manhattan and Bronx loans. Wall Exchange and Mtge. Corp., 100 East 42d. Ashland 4556.
ESTATE FUNDS, first and second mortgages. Estate, Room 1204, 15 East 40th.
HAVE funds for good 1st and 2d mortgages. Spinella, 225 West 34th St.

Mortgages For Sale.

SEVERAL excellent mortgages for sale; A1 security; requires immediate action; no brokers. Room 602, 145 West 41st St.

Mortgage Loans Wanted.

FIRST MORTGAGE wanted, $15,000 on a 10-family house, latest improvements; valued $25,500. Owner, Y 2005 Times Annex.
$10,000 OR over a 1st mortgage for two years. M 790 Times Downtown.

Houses—Manhattan & Bronx.

5TH AV. block, elegant, unusually large, beautifully furnished private house, controlling corner about 16,000 square feet built in; 18 rooms, 8 baths; sale, lease or rent. W 100 Times.
13TH ST.—House, 27 rooms, steam heat; four stories with four-story extension; near Stuyvesant Square; price $36,000; $12,500 cash required. Voorhis, Barnsley 2930.
23D ST., 248 WEST—Exceptional house, 7 large, light rooms and bath, steam heat, electric light, high ceilings, high-class apartments. Stanley Merritt, 262 West 23d St. Chelsea 7187.
43D (9th-10th Ave.)—One or three 17-room dwellings; early possession.
53d, West—75 or 125x100, for improvement; price right. Inquire of owner, 1 East 53d St.
WM. P. JONES & SON, 1,475 BROADWAY.
55TH ST., 127 EAST—Sale or rent. Apply Herbert A. Sherman, 41 East 41st St. Murray Hill 3074.
74TH, 145 WEST—$4,000 down buys this beautiful 16-room house, 2 baths, completely furnished; brings fine income.
76TH, WEST (near Central Park)—Rent, 4-story and basement, 25x100; beautiful house, exclusive residential section, suitable rooming house. Rostal, 39 Cortlandt St.
95TH, WEST—30-footer, 14 rooms, improvements; 8th Av. subway. Riverside 2948.
BEDFORD ST., 100—Most attractive 4-room and bath, private house, steam heat, hot water, open fireplace; in the heart of Greenwich Village; rent $1,800. Apply Supt. or WM. A. WHITE & SONS, 350 Madison Av. Vanderbilt 0204.
DEVOE TERRACE, 2,464—One-family frame, eight rooms and two baths; near University Av.-Fordham Road; all improvements; convenient to churches and schools. Inquire on premises 1-4 P. M., or James J. Gilbody, 23 East Gun Hill Road.
GREENWICH VILLAGE—Key to important corner in heart of rapidly developing section. H. S. Silver & Co. 16 5th Av. Stuyvesant 0363.
HENDERSON PLACE (East End Av. and 86th)—Two adjoining, charming, Colonial houses; 8 rooms, 2 baths each; good condition; very sunshiny; small backyards; $3,000 per annum each. Endicott 1718.
LENOX AV., 205—Furnished house; restaurant; good terms. Call Owner, Sacramento 4604.
LEXINGTON AV. (adjoining 70th)—5-story 20-foot house; suitable for business; 7 year lease; rent $5,000 per year. Endicott 1718.

Houses—Brooklyn.

FLATBUSH (1,327 East 21st St., corner Av. L)—Elegant house, 8 rooms, front parlor, 3 baths; garage; near schools, stores and Brighton Av. M station; rent $160.
MANHATTAN BEACH (152 Irwin St.)—Beautiful home, brick, 8 rooms and attic, steam heat, garage, garden. Sheepshead 5129.

Houses—Queens & Long Island.

FLUSHING—Beautiful 8-room stucco residence with sun parlor; corner plot, 60x110; overlooking park and lake; built and occupied by owner; $20,000, cash 7,500. Write or phone Solch, 32-02 31st St., Astoria. Telephone Astoria 2432. Evenings and Sundays, Flushing 0174.
FLUSHING—Bungalow, 5 rooms, 2 baths, ideal location. Ivanhoe 2882W.
FOREST HILLS—Homelike, tapestry brick house and garage, in centre of gardens, on 40-ft. frontage; 9 rooms, 2 baths, sun porch, fireplace; parquet floors, all hardwood finish; 3d floor suitable for billiards, studio or convertible into two rooms; price $35,000; 40 ft. adjoining plot, optional $10,000; may be seen by appointment. Telephone Boulevard 6764.
FOREST HILLS, L. I.—Seven large rooms, laundry, two baths; all modern improvements; in two-family detached brick house; garage; $120. J. Silvestro & Sons, 97-17 Queens Boulevard, Winfield, L. I. Havemeyer 2447.
GARDEN CITY—Six rooms, tiled bath, standing shower; garage; large plot; will be sold to responsible party at terms of $100 a month the first year, $90 a month for the second year, $80 a month for the third year, $70 a month for the balance of the time to pay off the second mortgage; awnings and screens; price, $9,350. Apply 314 Salisbury Av., Stewart Manor. Phone Floral Park 2147.

GREAT NECK.
A NORMANDY CHATEAU, at Deepdale and Cedar Drives.
GREAT NECK ESTATES.
I invite you to inspect this beautiful 11-room brick dwelling, on a charming landscaped plot of about 1-3 acre; featuring every ultra-modern refinement, including 4-car garage.
Priced at $49,750.
WALTER BENSON, builder.
On premises, or 35-52 162d St., Flushing. Phone Flushing 6560.

GREAT NECK.
NEW HOUSE FOR RENT, $100 PER MONTH; RENT INCLUDES FURNACE SERVICE AND UPKEEP GROUNDS, 60X125; NEAR SCHOOL; SIX ROOMS AND ATTIC; ALL IMPROVEMENTS; WATER RIGHTS; HIGH; VERY PARTICULAR—REFERENCES EXCHANGED; BETTER DRIVE OUT OR TAKE 26-MINUTE EXPRESS; GIVE RING PENN STATION; WILL MEET ARRIVAL. OWNER, TEL. 1141; CALL 75 FAIRVIEW AV.
GREAT NECK—Great sacrifice; 8 rooms; corner plot 75x150; beautiful show place; 12 large trees; rock pond, miniature swimming pool; $1,500, balance on mortgage; easy terms. Call Bryant 9045.
GREAT NECK—For rent, furnished, October to July, attractive 7-room Spanish house; 2 baths, 2-car garage, electric refrigeration; $250 month. Telephone owner, Great Neck 1300.
HEMPSTEAD—Have you seen the bungalow beautiful? The last word in modern bungalow construction, on 40x100 plots; every improvement you would expect in a $12,000 home; priced only $7,850. George H. Shock, Inc., South Windsor St. and Hempstead Av., Hempstead Gardens, L. I. Telephone Hempstead 7270; booklet on request.
HEWLETT—Attractive home, English architecture; 4 rooms, 2 baths, screened porch, 2-car garage; moderate rental; 30 minutes to New York. Phone Cedarhurst 6347.
HUNTINGTON—A real bargain for some one; Summer bungalow, new, and in perfect order; in restricted colony; large living and dining room, two bedrooms, bath, kitchen and porch; also new garage; located on hill above water, with private bathing beach; immediate possession; full price, only $4,200; easy terms to desirable family; also large wooded bungalow plot, with private bathing beach, for sale at bargain price and easy terms. THEODORE S. HALL, corner Main St. and New York Av., Huntington, L. I. Telephone 2190 Huntington.
LAURELTON, L. I.—Corner plot, 6-room house, sun porch, breakfast nook; every modern improvement; garage; really must be seen to be appreciated; owner sacrifices. 38-01 234th St., Laurelton, L. I. Telephone Laurelton 0508.
QUEENS VILLAGE—For sale, sacrifice; Dutch Colonial, six large rooms, extra large garage; corner plot 80x100; beautiful shrubs, fruits, &c.; house in perfect condition inside and out; mortgage $10,000; very attractive terms. Z 240 Times Annex.
STEWART MANOR—Six rooms; garage and sun porch; 50x100; only 6 houses can be rented; $70 per month. Telephone Floral Park 2147 or apply 116 Salisbury Av., Stewart Manor, L. I.
WHITESTONE-ON-SOUND—Beautiful home, furnished, 10 rooms, 3 baths; garage; waterfront; private pier; 35 minutes from Pennsylvania Station; $250 month for 1 year; May 1; will consider longer lease; references required. Frank B. Sullivan, Columbus 8900.
WOODMERE—Dutch Colonial brick house, 11 rooms, 3 baths; all modern improvements; suitable decorations; 2-car garage; large grounds, big trees, shrubbery; owner's sacrifice; easy terms. Phone Fairbanks 0578 or Wisconsin 8782.
$8,500 BUYS beautiful Dutch Colonial $11,000 home; large plot, shrubbery; 25 minutes Manhattan; day's work construction; large sun parlor, open fireplace, breakfast room, tiled kitchen, tiled bath, standing shower; 4 bedrooms; steam, parquetry, electricity; artistic decorations; small cash; easy terms. McNeese, Corn Exchange Bank Bldrs., Jamaica Av. Bldg., 90th, Main L. Station, Jamaica. Phone Jamaica 8010 daily, Sunday evenings. See illustrated booklet.
HOUSE for sale, Forest Hills Gardens; don't fail to see this before buying; 8-room detached house and garage on 50-foot plot; construction brick and first-class in every detail; oil burner; price $32,500; amount of cash arranged to suit reliable purchaser. Tel. Boulevard 3611, or write 194 Ascan Av., Forest Hills.

Houses—Westchester County.

BRONXVILLE—Houses and apartments of every size and price for sale and to rent. Send for illustrated folder.
WILLIAM WATSON, INC.,
139 Parkway Road. Bronxville 1773.
BRONXVILLE—Houses in community group; 4 large rooms, 2 baths; heat, electric refrigeration, hot water included; rental of $190. Apply Park Av. Corp., 131 Parkway Road. Telephone Bronxville 0400.
CRESTWOOD, THE HOUSE BEAUTIFUL. English cottage; corner plot, 6 rooms, 2 tiled baths, vapor heating, 1 Hollywood Av., Parkview Heights; built-in garage; owner; 7 minutes' walk to Crestwood station. Tuckahoe 1815R, or Regent 4166.
CRESTWOOD—New English stone stucco; reduced $16,800; value $19,000; 7 rooms, 2 baths, tiled kitchen, breakfast alcove; garage; living room 18x25; large plot; near station; overlooking lake. Owner, Murray Hill 0655.

LARCHMONT RENTAL.
English residence containing 9 rooms and 2 baths; located on three-quarter acre plot, attractively landscaped; call be rented unfurnished for $2,300 per year; appointments include oil burner, Frigidaire, built-in garage, and weatherstripped throughout; less than 5 minutes walk to station; for inspection telephone Prince & Ripley, Inc., 77 Chatsworth Av. Larchmont 1800.
MAMARONECK—Sale or rent; 6 rooms, fireplace, breakfast nook; steam; heat; built-in garage. Owner, White Plains 4825.
MOUNT VERNON—First stop in Westchester; quaint, English style, new house of unusual excellence; wooded location; convenient to school; 6-7 rooms, 2 master baths, shower stall on 2d floor. Price $22,500. Send for floor plans and further details.
ANDERSON REALTY CO.,
Near N. H. R. R. sta., Mount Vernon.
TEL. FAIRBANKS 1697.
MOUNT VERNON—Several English and Colonial homes, enclosed street; Judge Mills estate, 480 North Columbus Av.; $11,000; rent payment plan. Vought-Halpern Builders.
MOUNT VERNON—Dutch Colonial house for sale, six rooms and sun parlor; tiled bath; steam heat; garage; near station; best location; $100. Telephone Oakwood 0019.
MOUNT VERNON—First stop in Westchester. Homes, sale or rent. Anderson Realty Co., Mount Vernon, N. Y. Fairbanks 1697.
NEW ROCHELLE—For rent, unfurnished, 8 rooms and 3 baths, 4 master bedrooms; hot water heat, garage; plot, 60x150. Phone New Rochelle 4178.
PELHAM—For rent, furnished 7-room house, fireplace, garage, ¾ acre; station 3 minutes' walk; $115. Pelham 1264.
PELHAM—Brick and stucco, 8 rooms, 3 baths, tiled kitchen, 5 bedrooms, porch, beautiful Crafitex finish; sacrifice.
New, exquisite English home, 9 rooms, 3 baths, great big living room, spacious dining room; highest point in Pelham Manor; price $35,000; terms arranged. Tel. Ramsdell, Pelham 1410-1635.
SCARSDALE—Attractive, unusual small house; reasonable terms. Hovey, 110 E. 34th.

THREE-ACRE ESTATE.
A HOME OF GREAT CHARM.
Highest point of land in Southern Westchester, off main highway, served by a private road, within easy motoring distances of Grand Central railroad station; grounds beautifully developed, with extensive view of surrounding mountains; residence built of fieldstone has ten rooms and three baths; garage for three cars with chauffeur's apartment; change in business compels immediate disposal at bargain price.
Full particulars furnished on application to P. O. Box 506, White Plains, N. Y., or phone White Plains 7411.

COLONIAL ESTATE ON HUDSON.
Stone and brick modern house, 17 rooms and garage, situated on landscaped acre of ground with gorgeous river view; offers maximum of elegance and comfort at minimum of cost; 30 minutes from Grand Central Station; for sale or rent on long lease; brokers protected.
GRAMERCY 2835.
ONLY 31 minutes from Grand Central—The owner must sell immediately and will sacrifice attractive Dutch Colonial, on large plot, fine neighborhood; 3 minutes to station, artistic details; Tiffany fixtures, decorations in good taste; 7 rooms, 3 baths. Edith L. Smith, 11 West 42d St. Penn. 8762.
NEW six-room house, corner plot, all modern requirements; unobstructed view of Hudson River and Palisades; restricted, residential, picturesque surroundings; 38 minutes Grand Central; $13,500; convenient terms. EDWARDS, 11 West 45th St., N. Y. Bryant 2728.
BUILDER'S SACRIFICE.
New, beautiful six-room homes; five minutes Scarsdale station; plots 50x100; exclusive community; price $12,950; minimum cash required $2,000; easy terms; no brokers.
BOX 135, 307 WEST 36TH, NEW YORK.
THRIFT PLAN bungalows and lots; $160 down, $10 monthly. Write Box 692, City Hall Station, New York City.

Houses—New York State.

HUNTING LODGE
on thickly wooded mountain, Orange County, N. Y., complete with plot, $900; easy terms. Mr. Herold, Room 1330, 11 West 42d. Pennsylvania 1974.
OLD HOUSE, overhanging Hudson; garage; fruit; near station, village; suitable artist, writer; cheap. Compton, Hotel New Weston, City.

Houses—New Jersey.

RUTHERFORD, Bergen County, N. J.—Five picture flat houses for sale and rent. Write Vas. Winka Co., Rutherford, N. J.

TWO-ACRE ESTATE.
LARGE SEMI-BUNGALOW.
NEAR STATION.
THIS WELL-ARRANGED HOME HAS LARGE LIVING ROOM, SUN ROOM, DINING ROOM, KITCHEN, TOILET AND LAVATORY AND TWO BEDROOMS ON FIRST FLOOR; THREE BEDROOMS AND BATH UPSTAIRS; TWO-CAR GARAGE; ROCK GARDEN; 100 FRUIT AND SHADE TREES; GRAPES; UNUSUAL VIEW; PRICED LOW AND ON YOUR TERMS. SMITH SINGER CO., GLEN ROCK, N. J.

FURNISHED house, flooded with sunshine, to rent at $125 monthly; 8 rooms, 2 baths, shower, fireplace, steam heat; 2-car garage. Mrs. L. W. Stapel. Phone Mrs. Klintrup, Boonton 401, Mountain Lakes, N. J.
HANDSOMELY furnished new house; Oriental rugs; four bedrooms, 2 baths, large fireplace, heated garage; available part or entire Winter season; $150 monthly. Address W. J. Lockwood, 1 West 34th St., New York. Phone Wisconsin 0954.

Houses—Connecticut.

GREENWICH—Beautifully located 11-room house; 6 bedrooms, 3 baths, near station and schools; sacrifice, $32,000. Greenwich 1587.
ARTIST COLONY, Lime Rock, Conn.—Circular. Alfred B. Stone, 41 East 42d St.
SOUND BEACH, furnished, 8 rooms, 3 baths; $125 monthly. K 36 Times.

Houses—Miscellaneous.

WHITEFIELD, N. H. (heart of the White Mountains)—For sale or rent, beautiful old house, shade trees, 15 acres, 5 master bedrooms, 4 bathrooms, servant's quarters; modern appointments; hot water heat; furnished throughout; screened porch; 2-car garage. B. F. Churchill, Whitefield, N. H.
FOR SALE, bargain, completely furnished Summer house, modern facilities, at Pigeon Cove, Rockport, Mass. Owner, Y 2095 Times Annex.

Houses Wanted.

SEVEN or eight room house to rent, White Plains, east of New York Central Railroad; give rental and location; immediate possession. T 315 Times.
WE ARE in the market to lease Manhattan property; offerings solicited; brokers protected. G. F., 149 Times.

Summer Homes and Camps.

Queens & Long Island.

MUST SELL my Summer home; near water; $1,000 less than Summer price. Richmond Hill 4696W.

Westchester.

RESTRICTED LAKE COMMUNITY.
All water sports, supervised Summer camp activities for children; bungalow sites from $1,000 to $3,500; clubhouse and 9-hole golf all owners. Write for booklet, Ward Carpenter & Co., White Plains, N. Y.

Lots—Manhattan & Bronx.

HUNTS POINT SECTION, 463x200, virgin soil, Metropolitan Stone Works, Inc., Edgewater Road & Layette Av.
TO RENT—Plot of ground, 100x100, with dock privileges. L. T. Albert, 449 East 46th St.

Lots—Queens & Long Island.

HEMPSTEAD, near new school, plot 60x120, low taxes; location for family with small children; price $850; terms. Address Owner, D 421 Times.
MANHASSET—Munsey Park, lot 65x115, $3,900. Pearson, 380 Madison Av., New York City.

10,000 Square Feet.
$750 Cash, $75 Monthly
Suitable for Summer or week-end bungalow site; use private bathing beach, fishing, boating, clubhouse facilities; beautiful shade trees; restricted colony; 2 hours out; buy direct from owner and builder; attractive bungalows being erected; no agents. Sweet 1 Hanson Place, Brooklyn. Nevins 0712.

FIRE ISLAND BEACH.
Large parcel with 300 feet frontage on Great South Bay and 300 feet frontage on Atlantic Ocean, just west of Cherry Grove; new ocean boulevard is staked through property; title policy; attractive prices and terms. J. F. A., P. O. Box 32, Sayville, L. I.

Lots—Westchester County.

PEACH LAKE, $225; Shadow Lake, $125; only $1 weekly. Box 622, City Hall Station, New York City.

TRUESDALE LAKE
CAREFULLY RESTRICTED
FOR THOSE WHO CHOOSE TO ENJOY ALL PRIVILEGES OF A RESIDENTIAL LAKE FRONT COUNTRY CLUB; LOCATED IN SOUTH SALEM, BETWEEN KATONAH AND RIDGEFIELD. OFFICE NEAR CLUBHOUSE.
SEE
"TRUESDALE LAKE"
FOR PARTICULARS—CALEDONIA 2584.

268 FIFTY-FOOT PLOTS in established Summer resort development, within commuting distance, where over half the improvements have been installed and thirty bungalows have been erected; this offer includes equipment. Literature and several hundred names of prospective purchasers; offered at price that shows conservatively estimated net profit of $60,000; only $10,000 cash required; services of sales manager optional. W. R., 185 Times.

GASOLINE STATION SITE, Yonkers Av., northeast corner Trenchard; rent sacrifice; good terms; brokers invited. Valk & Wee, Prospect Av., Mount Vernon. Fairbanks 0101.
ANXIOUS to sell two lots overlooking large lake, Northern Westchester County and Putnam; full price $93 each to quick buyer; one-third cash; high and dry; no brokers. Write B. Lash, 661 Beck St., Bronx, N. Y.

Lots—New York State.

MOUNTAIN LAKE (Sullivan County)—Camp sites; sports facilities; special $29.50 each; photograph upon request. Swinburne, 9 East 45th.

Lots—New Jersey.

PLAINFIELD, N. J.—Nine lots for sale; near car, road. Mrs. F. Maier, 3,753 Warren St., Elmhurst, L. I.

Lots Wanted.

BUILDER wants plots in Bronx only for immediate improvement; must be reasonable; easy terms; quick action given; send yours at once to Fort George Construction Co., 1,883 East 177th.

Farms & Acreage—New York State.

FARM, 3 acres, 7 rooms, bath; electricity; furnished; near Troy; $4,300; might exchange. Ritter, 2,179 Walton Av., Bronx.

Farms and Acreage—Miscellaneous.

FARMS OR ACREAGE—FLORIDA.
I am willing to sell my 40 acres, located less than 50 miles from the city of Jacksonville, Fla., to quick cash buyer at $5 per acre; land is free and clear and title okay; is located in excellent agricultural district, served by good roads and railway. Here is a genuine opportunity as owner needs money. Z 2309 Times Annex.

600-ACRE
rod and gun club site; three miles waterfront; on lower Potomac; myriads of wild ducks, wild geese, abundant oyster beds, land game and fish; inland lake for aquatic sports; good roads. W. S. Hoge Jr., 1,517 K St., N. W., Washington, D. C.

Real Estate for Exchange.

FULLY developed townsite, adjoining Los Angeles city limits, consisting of 500 lots, 50x150 each; owners forced to live East and will sell or trade for Eastern property; value $250,000. John H. Dunn Jr., 236 Warwick Av., South Orange, N. J.
WILL sell to builders or exchange for New York income property, subject 1 mortgage only; 200 fully improved lots in Bergen County, close to East Palisades; also stores property nearly built up, mortgage $250 per lot. Write V 940 Times Downtown.
APARTMENT site, 182x220; excellent neighborhood; residential section; equity $77,500, add $25,000 cash for income property, 1 mortgage only. GRAUTE, 213 East 17th.
WISH to exchange high-class estate for high-class apartment house; must be legitimate; owners only. De Puy, Sayville, L. I. Telephone Sayville 490.
$5,500 EXCELLENT third mortgage, Brooklyn business corner, exchange for small farm, seashore property, suburban lots. D 423 Times.
PLOT, 200x100, West Bronx, exchange equity $30,000 for Bronx apartment house. Rubin, 2,380 Jerome Av. Raymond 8200.

Apartment Houses.

Manhattan & Bronx.

17TH ST STUDIOS (near new Tammany Hall)—25-foot, 15-story, eleven 2-room, bath, kitchenettes; rent $10,750; nets $5,063; cash $22,000, over two good mortgages; adjoining parcels available for wonderful plot. Owner, Suite 618, 110 West 42d St. Wisconsin 6485.
96TH ST. WEST—Good income; reasonable; small cash. M. Wheelehan, 141 Broadway.
COLUMBUS AV. BARGAIN.
Two cold water tenements; key to corner; at $2,200 per front foot. Geo. G. Blackwell, 2,061 Broadway.
WEST SIDE avenue corner, near 72d-Broadway; 15-story-pent house, 3-5 rooms, ultra modern, rental $198,000; price only $1,500,000; cash $100,000; good terms; real bargain. C 409 Times.
GOOD buy for investors; about $6,000 cash down; 8-family apartment; Tremont section; 5-8s; will finance; shows good returns. Wm. C. Voelker Co., 410 East Tremont Av. Fordham 0235.
HIGH-CLASS apartment, 6-story; 100-foot front; elevator; excellent condition; $25,000 cash required; rental $37,000; brokers protected. Telephone Bowling Green 6094.
ABOVE 72D, near 3d Av., 32 apartments, 4 rooms, rental $14,300; plot 100x102; price $195,000; about $100,000 cash; good terms. C 410 Times.
BARGAIN, Washington Heights; less than 6 times rent buys modern elevator apartment; one mortgage. Graute, 213 East 17th.
TWO buildings, controlling corner of 14th St. and 7th Av., to lease. Spinella, 225 West 34th St. Pennsylvania 2896.
ABOVE 96TH and Broadway, 5-story, 3-5 rooms, 25x100; rental $8,000; price $65,000; cash $20,000. C 411 Times.

Apartment Houses Wanted.

WANTED, 4 apartment block of 3 and 4 rooms; $15,000; $1,500 cash. Y 401 Times.
HAVE $5,000 cash and other equity; wanted apartment house Manhattan. Kellogg 1958.

Buildings and Factories.

Manhattan & Bronx.

57TH, 25 WEST—32-year leasehold for sale; gross rent, $13,500; net rent, $8,000. Rosenberg Mortgage Co., Inc., 256 5th Av. Caledonia 3370.
NEAR THE HUB in the Bronx, new 2-story and cellar business building, 75x165, all light; long lease, 402 East 151st St., between 2d and Melrose Avs. Phone Murray Hill 5473 or your own broker.
SALE—Garage, factory, warehouse, machine shop; 13,000-foot ground floor; light 8,000-foot basement. Corner 156th, Whitlock Av. Dayton 2537.
FOR LEASE—21 years, modern garage or factory building; 24,000 feet; vicinity City Hall. Weitzen, 489 5th Av.

Brooklyn & Long Island.

LONG ISLAND CITY.
5,000 to 100,000 SQ. FT. SPACE.
IMMEDIATE OCCUPANCY.
OR WILL BUILD TO SUIT.
ROMAN CATHOLIC ORPHAN ASYLUM.
BRIDGE PLAZA. STILLWELL 7660.

BUILDING LOFTS, LOW RENTAL.
RAILROAD SIDING.
100% sprinkler; steam heat, elevators; 165,000 square feet in four buildings, all connected; single building units of 27,500, 37,500, 45,000 and 55,000 square feet, all connected; 40 acres of space; loft units from 1,000 to 33,000 square feet on one level; automobile or merchandise storage space; any kind of manufacturing; near freight terminals; low rents. &c.; full commission to brokers; write for full description and floor plans. Frank Disch 68 Jay St., Brooklyn. Phone Cumberland 3824.
ONE-STORY building, 70x100; heated; minimum ceiling height, 14 feet; no columns; $25,000, reasonable. Ritter-Swenson Corp., Industrial Brokers, 41-27 29th St., Long Island City. Stillwell 9010.
RAILROAD SIDING, one-story fireproof corner building, 7,500 or 15,000 sq. ft.; sprinklers. Technical Service Company. Fitzroy 6472.
TWO-STORY loft building, about 4,800 sq. ft., suitable any legitimate business; reasonable. 175 Johnson St., Brooklyn.
12,000 FEET, near subway; light; clean rentals; possession. Fred G. Randall, Inc. Stillwell 1818.

Westchester.

NEW ROCHELLE—Central location, 20,000 square feet or more on street floor; excellent location large distributing or assembling plant; immediate occupancy. Wolirs & Bull, Inc., 285 Madison Av. Caledonia 9357.

Other Sections.

FACTORY FOR SALE—Twenty thousand square feet floor space; automatic sprinklers; vacuum steam heating; 100 horsepower boiler; freight elevator; lot 133x237; adjoining railroad siding. E. A. Reeves, Milford, Conn.

Lofts—Manhattan & Bronx.

9TH AV., 122.
Divided lofts, various sizes, $75, $100 and $125 a month up; 24-hour service; sprinkler system; renting agent on premises. Watkins 4168.
14TH ST.—Corner lofts, 50x100; modern, sprinklered; reasonable. Duross, Watkins 5000.
20TH ST., 37 WEST—Sacrifice sublet, wonderful space for light manufacturing; will rent at low rental for prompt action. See Supt.
21ST ST., 39 WEST—Six 25x100, $75 per month. C. P. Watts, 298 5th Av.
31ST, 313 EAST—Loft 40x100; large freight elevator; reasonable rent. Ashland 6916.
33D, 213 WEST (Opposite Pennsylvania Station)—Light lofts, newly decorated, 1,400 to 1,800 square feet, 55c. per square foot; manufacturing permitted. Dowd & Clemens, Inc., 1,244 6th Av. Volunteer 2460.
42D, 244 WEST—5,000-2,500 square feet, light manufacturing. Bilcon. Chickering 8470.
47TH, 238 EAST—Space for lease, store 2,100 sq. feet, second floor 875 sq. ft., third floor 875 sq. ft.; suitable for studios or furniture trade. Phone Murray Hill 5473 or your own broker.
47TH, 26 WEST (5th Av.)—Light lofts, modern building. Bilcon, Chickering 8470.
50TH, 100 EAST—Lofts, 50x90, fireproof, sprinklered. Suffolk 2232.
47th, Wickersham 2232.
BROADWAY, 518 TO 519—Light lofts; sprinkler; 40c. per square foot; one of the cheapest spaces on Broadway. A. P. Watts, 298 5th Av.
CHRYSTIE ST., 105—Fireproof building; reasonable. A. P. Watts, 298 5th Av.
CROSBY ST., 83 TO 87—Light lofts; live steam; reasonable rent. A. P. Watts, 298 5th Av.
SPRING ST., 67 TO 71—Live steam and power; excellent light; reasonable rent. A. P. Watts, 298 5th Av.
WATER ST., 225—Five-story and basement, 6,400 sq. ft.; electric elevator; $2,500 per year; will subdivide. Providential Realty & Mortgage Co., Inc., 501 5th Av. Murray Hill 5295.

LOFTS! LOFTS! LOFTS!
Rent $40 up; all sizes.
LOUIS SCHRAG, INC., 132 WEST 23D.

Lofts—Brooklyn & Long Island.

FACTORY—LOFTS.
Entire floors 9,100 square feet.
At 85c per square foot.
Light, steam and power can be supplied.
LATTEMANN, 79 St. Edwards St., Brooklyn, N. Y., near Navy Yard.
12,000 FT., Williamsburg, brick.....7c.
20,000 FT., Williamsburg, concrete.....22c.
25,000 FT., Bushwick, sprinklered.....20c.
40,000 FT., downtown, sprinklered.....25c.
RAFFA & DIXON,
125 Remsen St., Brooklyn. Triangle 9020.

Stores—Manhattan & Bronx.

BROADWAY, 982—New office building, corner 14th St., fine private offices; furnished or unfurnished; very reasonable. Room 1805.
BROADWAY, 1,440—Exceptionally attractive daylight private office in suites of C. P. A.'s; services. Room 1505.
BROADWAY, 220 (Transportation Building)—Attractively furnished office, service optional. Room 1205.
33D, 25 EAST—Store in corner house; rent $2,000; lease 3 years. Supt.
72D ST., 161 WEST—Parlor floor, store and office; very desirable location; moderate rental. A. F. Coburn, Inc., on premises.
126TH ST., 424 WEST—Store basement, suitable any business; rent $66 a month; three months' concession. Fleming, Belle Harbor 5034.
145TH ST., 502 WEST—Parlor store with apartment of 5 rooms and bath; suitable for tailor, furrier, ladies' or children's wear or other light business; reasonable rent. Chas. A. Du Bois, 2,323 Broadway (109th St.). Janitor on premises.
BROADWAY, 1,366 (at 37th)—For rent, 16x65 with a mezzanine; will divide. Marlboro Studio.
BROADWAY, 515 to 517—Store, basement and sub-basement; sprinkler; long lease; reasonable rent. A. P. Watts, 298 5th Av.
FIFTH AV., 298 (cor. 31st St.)—Suitable any line of business; reasonable rent. A. P. Watts, Room 702.
FOX ST., 961 (163d)—Corner store, three small stores; suitable delicatessen. Supt.
GRAND, 158—Large store and basement, choice location for barber, cigars or manufacturing; attractive rent; long lease. Supt., on premises, or call Wickersham 2424.
LEXINGTON AV., 1412-16 (corner 93d St.)—Store 20x12, suitable any business; rentable 16x32; rent $2,100; subject to offer. Call Vanderbilt 1195.
LEXINGTON AV. (61st, 141 East)—Store and basement. Volunteer 9674, your broker.

1,142 Madison Av., at 85th St.
First and Second Floor
stores available Oct. 1 occupancy; ideal for restaurant or high-grade business; can be rented in one unit or will divide.
Mr. Clark, Butterfield 7000.

STORE AND OFFICE SPACE
to sublet in exceptional locations.
WARREN ST., near Broadway—About 300 square feet in attractive store office.
CENTRE and CANAL ST., near corner—About 600 square feet for office or stock.
WOOSTER ST.—Store about 25x90, fireproof building, low rent.
CHARLES B. WALKER,
176 Centre St.
DRUG STORE, corner, near Fordham Road, ideal location; long lease, reasonable rent; no drug store within 2 blocks; wonderful opportunity. Ullman Real Estate, 3,334 White Plains Av. Olinville 3035.
LARGE STORE for rent; 1 flight; excellent location; suitable any business; $100 month. N. Onofsky, Stuyvesant 9853.

Stores—Brooklyn & Long Island.

FLUSHING and Bayside, stores, excellent locations; suitable every business. Phone Independence 2047.

Stores—Miscellaneous.

GREAT KILLS, Staten Island—A1 location; reasonable rent; new fashionable building; all improvements. Call Ashland 1942.
WEST NEW YORK, N. J.—Store to let; best location; opposite P. & W. Grand, Patrol, 600 Bergenline Av., West New York, N. J. Union 1893.
STORES, suitable stationery, butcher, dairy, lunch room, laundry, South Fulton Av., near Peckham Av. Apply George Greenwald, 8 Wilson Place, Mount Vernon, or call Fairbanks 2210 or Oakwood 4131.

Offices—Manhattan & Bronx.

5TH AV., 175—FLATBUSH BUILDING.
IDENTIFY YOUR FIRM WITH A DISTINGUISHED ADDRESS "FLATIRON BUILDING, NEW YORK"—still the world's best known address; RENTALS TO MEET YOUR BUDGET; EXCELLENT 24-hour service; best possible natural light and vent

Apartments Furnished—Manhattan

Apartments of One, Two Rooms.

WEST END AVE., 707—
WITH OR WITHOUT SERVICE.
WEST END AVE., 707.
New elevator buildings, attractively furnished 1-2 rooms, kitchenette, dining alcove or 2 bedrooms; maid service; convenient; reasonable.

105TH, 106 WEST (HOTEL EMERSON)—ONE ROOM WITH BATH, $25 MONTH UP; TWO-ROOM SUITES WITH BATH, $40 WEEKLY, UP; COMPLETELY FURNISHED; FULL HOTEL SERVICE.

78TH, 79 WEST—Large, immaculately clean 1 and 2 room furnished apartments, bath, kitchenette; very low rental. Supt.

127TH, 7 WEST—Handsome back parlor, kitchen, bath; refined, quiet home; references.

79TH, 26 WEST—Two-room apartment, newly altered dwelling; kitchenette. Frigidaire; $100 a month upward.

79TH, 225 WEST (near Riverside)—Handsomely furnished two-room apartment; kitchen, bath.

96TH ST., 342 WEST (THE MILBURN).
One and two room, with serving pantry and refrigeration service; $7.50 a week to $100 a month upward.

79TH, 26 WEST—Two-room housekeeping apartments, complete; $20; front basement, unfurnished.

74TH (444 West End)—Beautifully furnished apartment; service; high-class; $90-$120.

79TH, 340 WEST—1-2 rooms, kitchenette; private entrance; $45-$110; references.

79TH, 304 WEST—Luxurious living room, bedroom, kitchenette; maid; $30-$35 week.

11TH, 39 WEST, PARK PLAZA HOTEL—At the Gateway to Central Park and Facing Museum of Natural History.
1-ROOM SUITES, FURNISHED, from....$70
2-ROOM SUITES, FURNISHED, from....$125
POSSESSION NOW for OCTOBER LEASING

97TH, 315 WEST—2-2 room apartments, magnificently furnished; every desirable improvement.

77TH (45 Riverside Drive)—Two large rooms, kitchenette, bath; spotlessly clean; $125.

79TH ST., 201 WEST.
HOTEL LUCERNE.
Two-room suites, $20 weekly up.
One room, bath, shower, $17.50 weekly up.
Full Hotel Service. Endicott 2100.

117TH, 121 WEST—One, two rooms; complete apartments; newly furnished; $15-$20.

81ST ST., 51 WEST—HOTEL COLONIAL, OPPOSITE PARK—ATTRACTIVELY FURNISHED 2-ROOM SUITES, NEWLY DECORATED; LARGE OUTSIDE ROOMS; COMPLETE HOTEL SERVICE; $25 WEEKLY.

81ST, 161 AND COLUMBUS AV.—THE ENGLETON—PARLOR, BEDROOM AND BATH; $25 PER WEEK.

82D, 151 EAST—Two sunny rooms, bath, pantry; clean, quiet, exceptional; references.

86TH ST., 12 EAST, THE CROYDON (apartment hotel)—Now available, a few apartments of 2 rooms, bath, kitchenette, southern exposure; you pay only as much or as little as you please; hotel service always available; excellent restaurant, food commissary; yearly or season's occupancy; owner-ship management. Telephone Resident Manager, Butterfield 4000.

86TH—TWO ROOMS AND BATH, $125 MONTH; ONE ROOM AND BATH, $90 MONTH; ATTRACTIVE WEEKLY RATES; FULL HOTEL SERVICE.
HOTEL BRETTON HALL,
Broadway at 86th St. Endicott 8000.

87TH, 323 WEST (Riverside)—Front suites, bath, kitchen, suitable three; large room.

88TH, 27 WEST—Spacious living room, real kitchenette, bath; service. Schuyler 10717.

90TH, 332 WEST—Magnificent large room, kitchenette, bath, private entrance, modern; reasonable.

90TH, 68 WEST—Beautiful modern, large room, bath, kitchenette; maid service; $18.

96TH, 305 WEST.
HOTEL SCHUYLER ARMS.
Two rooms, bath, kitchenette, $20 weekly, including official service. Three rooms, bath, kitchenette, $25 weekly, including official service. Electricity, linen, silverware and maid service included.

100TH, 200 WEST (Hotel Alexandria)—Between Broadway and West End Av.—A residential hotel with an atmosphere of homelike surroundings; full service.
1 room and bath from $14 monthly.
2-room suites from $123 monthly.

103D, 302 WEST—Comfortable two-room suit, with bath, $10.50 week; single rooms, $9 week. Includes full hotel service.
HOTEL CLENDENNING, Academy 3510.

103D, 306 WEST—Cleverly, attractively arranged one large room, bath, kitchenette; reasonable.

113TH, 349 WEST—Beautifully furnished apartment, 1-2 rooms, bath, maid service.

122ND (Broadway) (1 Marble Hill Av.)—2 beautiful rooms, kitchenette; attractively furnished; elevator apartment; $75. Supt. Wickersham 7715.

GREENWICH VILLAGE (305 West 4th)—Scrupulous cleanliness, comfort, charm, quiet, good taste; 2-room apartments with bath and kitchenette, completely furnished for housekeeping; $80-$110; 2 months' lease or shorter term lease at higher rates; references carefully investigated. Room till 7 P.M. Phone Spring 9619.

GREENWICH VILLAGE (30 Grove)—Attractive 2 rooms, bath, fireplace; unusual; $85. Village Realty, 229 West 136th. Chelsea 2267.

GREENWICH VILLAGE—Charmingly furnished apartment, kitchen, bath, fireplace. Watching 10:30 after 1.

GREENWICH VILLAGE (237 West 4th, near 12th)—Attractive 2 rooms, bath, kitchenette.

LEXINGTON AV. (near 52d St.)—Attractively furnished new two-room roof garden apartment; kitchenette; Frigidaire. Rhinelander 2236.

LEXINGTON AV., 318 (45d, opposite Grand Central Station)—Two rooms, kitchenette, bath, $60 monthly; all modern improvements; maid service included. Weinberger.

LEXINGTON AV., 1900 (110th)—Delightful location, heights, overlooking Morningside Park; residence club; near Columbia; attractive general reception rooms, dining room, complete housekeeping suite, suitable 2-4 persons, $16-$25-$30; with maid; studio, 22x33, $135.

RIVERSIDE DRIVE, 10 (Cor. 19th)—Two rooms, kitchenette, bath, lease, reasonable. Giddings.

WASHINGTON SQUARE, 50—Choice apartments; latest improvements; fireplaces, park view; 1 room, $55; 2 rooms, $75 upward. Premises.

WEST END AV., 242—The Cardinal, N. W. corner 71st St.—Highest type apartment hotel; three very fine one-room complete homes; large master room, bath, serving pantry and refrigerator; adjoining maid service included; luxurious furnishings; low rents; also two twins; Riverside Drive around corner; 5th Av. bus half block; express subway two blocks. See Mr. Terwilliger.

Apartments of Six Rooms and Over.

79TH, 233 West (corner Broadway)—Two-room apartment, beautifully furnished. Oriental rugs, tapestries, &c.; bath, kitchenette.

Apartments of Three, Four, Five Rooms.

7TH, 61 EAST—3 rooms, furnished complete; modern elevator building; lease, $150 monthly. Call or phone Stuyvesant 0777.

10TH ST., 35 EAST (ONE BLOCK FROM 5TH AV.)—3-ROOM APARTMENTS, FULL-SIZE KITCHEN, IN NEW APARTMENT HOUSE; STEAM GAS. THE ALBERT CHAMBERS. Stuyvesant 4961.

12TH, 109 WEST—Three rooms, bath, kitchen, parlor floor, private house, yard.

16TH ST., EAST (Gramercy Section)—Four-room apartment, attractively furnished; large kitchen; bright, sunny; $100 month. Algonquin 2246.

57TH, EAST—Two rooms, bath, kitchen; spotless; new tenants; $85. Ashland 1937.

40TH ST., 130 EAST—Residential hotel; for October occupancy; very attractive 3-room apartments; parlor, bedroom, full service. Mr. Brown, res. mgr. Ashland 9630.

40TH, 134 EAST (Grand Central)—Front room, twin beds; large kitchen; extra lavatory; $125. Wendell Ward, Lexington 4481.

50TH, 216 WEST (adjoining Broadway)—Five completely furnished modern rooms, front; $38.

50TH, 36 EAST—Front suites, unfurnished or completely furnished; service. Hicks Mew Weston. Plaza 4626.

54TH, 42 WEST—Entire floor, 3 rooms, including kitchen; Oriental furnishings; refrigeration.

55TH, 321 WEST—Beautifully furnished apartment, 2 rooms, kitchen, bath; $75. Wickersham 7715.

56TH, 30 EAST—Four desirable five rooms and bath; entire floor; attractively furnished. Apply 44 East 56th St.

56TH, 41 WEST—Two rooms, kitchenette, bath, private entrance; $60. Inquire 39 West 56th St.

57TH, 8 WEST—3 rooms, 2 bedrooms, elevator, newly furnished; $180. Regent 6796.

57TH, 137 EAST—Large artist's studio, north skylight, 2 bedrooms, kitchen, 2 baths; $220; near 3d Av. elevated. Apply BLAUVELT, Beekman 2634.

57TH, 245 WEST—Four rooms, with kitchenette, completely furnished; plenty of light; seventh floor; suitable studio; October possession.

57TH, 250 WEST—Two rooms, kitchenette, bath; $70. Phone Stuyvesant 0777.

57TH, 251 WEST—Attractive 3 rooms, extra large alcove; new elevator building. Advance.

57TH, 349 WEST—3 rooms, conveniently furnished; high-class elevator building; reasonable.

57TH, 220 WEST—Three-room elevator apartment, real kitchen, twin beds; $140.

57TH, 273 WEST—Four beautiful outside rooms, private entrance, living room; real kitchen; complete refrigeration; building just completed; unsurpassed appointments; handsomely furnished; $200. Apt. 5A.

59TH, 176 EAST—Will sublet beautifully newly-furnished apartment, 3 rooms, 2 baths, modern kitchen; Frigidaire; also 2 rooms, piano and radio; only those interested in highest type apartment need apply; rental $200. Apt. 14A.

59TH, 163 EAST—Exclusive Murray Hill, two rooms; roof garden; $1,200-$1,800.

59TH, 180 WEST—Delightful corner apartment, living room, bedroom, bath, electric refrigeration, kitchenette, fireplace, elevator. Circle 9000.

59TH, 44-46 WEST—Two rooms, bath, side wall lights, parquet floors, $50; 2-room studio apartment with bath, $55. Hageman, 66 West 37th.

59TH, 12 EAST—Large room, bath, suitable for living or commercial studio; $70. Eldridge.

59TH, 201 EAST—Beautiful two rooms, modern apartment; kitchenette with windows; quiet, clean; gentlemen or girls' home; reasonable.

60TH ST., 113 EAST (near Park Av.)—Large room, serving pantry and bath, electrical refrigeration, maid and valet service available. Rentals $85 monthly and up. Gould, Caledonia 2600.

60TH, 241 WEST (HILDONA COURT).
High-class elevator apartments.
1 room, kitchenette, bath.....$55 up
2 rooms, kitchenette, bath.....$75 up

60TH ST., 251 WEST.
2 large rooms, kitchenette and bath; perfect condition; will rent to desirable tenants only at reduced rentals; formerly $75 per month; now $60; can offer other desirable small apartments on West 84th St. near Central Park West.
MORRIS C. HAMEL, Agent.
1,629 Broadway at 51st. Penn 6443.

60TH ST., 140 EAST.
"THE GILFORD."
A fair concession will be made in lease for the remaining 1 and 2 room housekeeping apartments. Representative on premises.

60TH, WEST—Beautiful sunny 1 and 2 rooms; excellent remodeled building. Havens & Treasler, Murray Hill 1998. 8 East 46th.

60TH ST., 47 WEST—2 rooms, kitchenette and bath; $75. John P. Peel Co., 362 West 23d St.

61ST ST., 3 EAST—Two rooms and bath; $1,800; room and bath, $900. Brown, Wheelock; Harris, Vought & Co. Wickersham 3500, or Supt. on premises.

62ND, 334 EAST—3 rooms, kitchenette; elevator; desirable, light, homelike; refined neighborhood; reasonable.

63RD, 58 WEST—Modern two-room apartments; reasonable rent; nearly lease.

63RD ST., 45 EAST—Attractive apartment consisting of 3 large room, 20x29, 3 southerly exposed windows, open fireplace, in-a-door bed, kitchenette and bath, 5th floor walk-up; $100. Gitterman, 45 East 49th St.

63RD ST., 130 EAST—Residential hotel; few very desirable 2-room apartments for October occupancy; two rooms, bath, serving pantry, hotel service; restaurant. Mr. Brown, resident manager. Ashland 9630.

63RD ST., 25-27 EAST—2-room apartments, adjoining Hotel New Weston, now leasing. Apply at hotel.

63RD, 150 EAST—Front room, with alcove and bath; $60 months' year's lease.

65TH ST., 43-45 EAST—Elevator, unusually attractive one-room and bath apartments, 20-23, high ceilings; monthly rental, $90 to $120. Build, valet and hotel service available. PAYSON McL. MERRILL CO., 10 EAST 33D ST. PLAZA 1000.

65TH, 200 EAST—2 rooms, bath, shower, open fireplace; kitchenette; furnished or unfurnished; $60-$75. Reynolds, 210 East 52d St. Phone Plaza 7340.

65TH ST., 57 WEST—2 rooms and bath, $70 to $75 per month. Brown, Wheelock; Harris, Vought & Co. Wickersham 3500, or Supt. on premises.

65TH ST., 145-7 EAST—Two rooms and bath, $70 to $75 per month. Brown, Wheelock; Harris Vought & Co. Wickersham 3500 or Supt. on premises.

65TH, 1 EAST—2 rooms, bath, kitchenette, fireplace; refrigeration; $85 up. Forest 7280.

66TH, 138 EAST—Delightful two-room apartments; heated city steam. Superintendent premises.

66TH ST., 151 EAST—Attractive 2-room apartment with bath; ideal, refined surroundings.

66TH, 43 EAST—2-room apartments, studios, foyer, new, elevator, Frigidaire.

67TH, 109 EAST—Large studio room and bath; newly remodeled house; 2 floors. Regent Av. Call Sunday, Regent 5880; weekdays, Regent 5858.

67TH, 24 EAST—2 rooms, fireplace. Volunteer 3826 or premises 2 to 6 daily.

67TH, 141 EAST (corner Lexington)—Attractive 3 rooms and bath; no pantries.

67TH ST., 138 WEST ("SHROPSHIRE")—Apartments of 2 rooms and bath; all conveniences, high-class building; rents $80 to $75 monthly on lease; one apartment immediate occupancy; others Oct. 1. Apply.

68TH, 18 EAST—Element 1, 2 room studios; roof garden, Lexington 4540.

68TH, 64 EAST—2 rooms and kitchenette and bath, unfurnished or furnished.

68TH, 311 WEST—Two-room apartment; large reception hall, large kitchenette, 2 closets, sunk-in bath, showers, steam heated; beautifully kept house; $70-$75-$80-$90.

71ST ST., 140 EAST—One and two rooms and bath; $70 and $100 per month. Brown, Wheelock; Harris, Vought & Co. Wickersham 3500, or Supt. on premises.

71ST, 54 WEST—3 sunny rooms and bath. Trafalgar 9000.

71ST, 141 WEST—Large studio room, 24 ft. rear, bath and kitchenette; suitable for artist or couple; $110. Also in same building, 1 large room, real kitchen, tile bath and shower; $75 Endicott 3718.

72D ST., 153 WEST (near West End Av.)—Modern studio apartments of 2 rooms, bath and foyer; exceptionally large rooms; most desirable in every way.

72ND ST., 151 EAST—Doctor's office; new building; 2 rooms and foyer; private street entrance; most attractive rental. Agent on premises or Rhinelander 10028.

72ND ST., 161 West (at subway express Station)—2 rooms; bath; $65 up. A. F. Coburn, Inc., on premises.

72D, 149 WEST—One, two large rooms, housekeeping; electric radio; $70-$125.

72D, 260 WEST—One room, bath and kitchenette, open fireplace, hardwood floors, all improvements; Endicott TUSKENDEN.

72D, 234 WEST—One and two rooms, kitchenette, bath, yard; $60, $65.

73RD, 127 WEST—Large 3 rooms, kitchenette, bath; southern exposure; reasonable.

74TH, 64 WEST—1 and 2 room studio apartments; Trafalgar 9430, or Vanderbilt 8311.

75TH, 24 WEST—Large, immeasurably desirable 2 rooms, kitchen and bath, fireplace; $85 and $90; newly decorated; low rental. Supt.

75TH ST., 308 WEST—2 and 3 rooms, bath; elevator building; reasonable.

75TH ST., 305 WEST (THE MILBURN)—2 and 3 room apartments with serving pantries and refrigeration. Only one of each exposure; unexcelled location in Square; $7.50 a week to $100 a month upward. Endicott 6000.

76TH, 42 WEST—Attractive two-room, bath apartment; Dowd & Clemens, Inc., 1,244 6th Av. Volunteer 2480.

76TH, 163 EAST—Exclusive Murray Hill, two rooms; roof garden; $1,200-$1,800.

77TH, 130 WEST—Delightful corner apartment, living room, bedroom, bath, electric refrigeration, kitchenette, fireplace, elevator. Circle 9000.

77TH, 315 WEST—Choice one-room apartments, alcoves; light housekeeping; $65-$75.

78TH, 309 WEST—Beautiful large room, bath, kitchenette; moderate; reference.

78TH ST., 201 WEST.
HOTEL LUCERNE.
2-Room suites, $1,500 and up.
Furnished, $1,600 and up.
Sunlit, attractive, beautiful rooms.
Also monthly, weekly rates furnished.

79TH (75 Riverside Drive)—Attractive large studio apartments, tile baths, kitchenette.

80TH, 172 EAST—Two rooms, large foyer, serving pantry and bath; temperature just completed; immediately available; rent $85-$90.

85D ST., 22 EAST—Two rooms and bath, $1,500-$2,000. Brown, Wheelock; Harris Vought & Co. Wickersham 3500 or Supt. on premises.

85TH, 24 WEST—Two floor front, 2 rooms, bath; $1,500. Apply Supt. or J. C. & M. C. Meyer, 122 East 42d St. Caledonia 0417.

85TH ST., 146 WEST—Three and 4 room apartments; large rooms; desirable location; reasonable rental. Apply Supt. or J. C. & M. C. Meyer, 122 East 42d. Caledonia 0417.

85TH, 134 WEST—One and two room apartments, very low rents, private foyer, large studio, serving pantries, kitchenettes, bath; separate bedroom, $50, $60.

GREENWICH VILLAGE—Save your time and temper! See us for the apartment you require; 2-6 rooms; all prices; open Sundays and evenings. Carmichael, 15 Christopher St. Spring 8008.

GREENWICH VILLAGE (273 West 10th)—Exceptionally attractive new studio apartments, very low rents, private foyer, large studio, serving pantries, kitchenettes, bath; separate bedroom, $50, $60.

GREENWICH VILLAGE—Save your time and temper! See us for the apartment you require; 2-6 rooms; all prices; open Sundays and evenings. Carmichael, 15 Christopher St. Spring 8008.

GREENWICH VILLAGE—Colony studios, 1-2 room housekeeping apartments, open fireplaces, beautiful private garden on West 8th St. near Central Park West.
MORRIS C. HAMEL, Agent.
1,629 Broadway at 51st. Penn 6443.

GREENWICH VILLAGE (81 Horatio St.)—Two rooms, baths, kitchenettes or kitchens, fireplaces, $65-$70. Vaughn, 14 Christopher St. Spring 7670.

GREENWICH VILLAGE (17 Bank St.)—1-2 rooms and kitchenettes; also garden and studio apartments; delightfully cheerful, all modern improvements; moderate rentals.

GREENWICH VILLAGE (6 Jones St.)—Two rooms; all improvements; legal kitchenette, fireplace; $50 to $65; near Sheridan Square; references.

GREENWICH VILLAGE (252 West 12th)—1-3 rooms, tile bath, kitchenette, open fireplace; charming garden; $50-$60.

GREENWICH VILLAGE (53 Leroy St.) (2 blocks subway)—All improvements, fireplaces; rent $50 to $60. Apply on premises.

GREENWICH VILLAGE (158 West 10th)—Corner 2 rooms, $80; open fireplace. Supt.

JONES ST., 36-37—Two rooms, kitchenette, newly remodeled building; near Sheridan Square; fireplaces; $55 to $75. Premises or Spruce 6066.

LEXINGTON AV.—Apartments of one and two rooms in newly remodeled buildings; open fireplaces, roof garden. DeVotti, 175 East 65d St. Rhinelander 4717.

LEXINGTON AV., 1,981—Very desirable, newly remodeled two rooms and bath; rent from $75 to $100 per month. Brown, Wheelock; Harris Vought & Co. Wickersham 3500 or Supt. on premises.

LEXINGTON AV., 119—Large, light, studio room; open fireplace. Improvements; $65 monthly. Reserve. Ashland 4620.

LEXINGTON AV. 766 (61th)—Two rooms, kitchenette, fireplace; attractive. Volunteer 2226.

LEXINGTON AV., 710 (57th)—Large room, alcove, roof garden, fireplace. Volunteer 2226.

LEXINGTON AV., 707 (57th)—2 new rooms and bath; also kitchenette. Volunteer 2226.

LEXINGTON AV., 110 (28th St.)—Attractive 2-room apartment; all improvements; $60.

MADISON AV., 1,162.
New, light apartments with every convenience, wood-burning fireplaces, Frigidaire and ample closets; 3 blocks from express subway.

1 Room and Bath, $1,000.
2 Rooms and Bath, $1,400.

DUFF & CONGER, INC.,
1,146 Madison Av., at 86th St. Butterfield 7000.

MADISON AV., 780 (between 69th-67th Sts.)—Two rooms and bath; new, attractive furniture; modern fireproof front apartments; low rent. Apply Supt. or J. C. & M. C. Meyer, 122 East 42d St. Caledonia 0417.

MADISON AV. 886—Two rooms and bath; $1,350 per month. Brown, Wheelock; Harris Vought & Co. Wickersham 3500, or Supt. on premises.

MADISON AV., 780 (between 69th-67th Sts.)—Two rooms and bath; new, attractive furniture; modern fireproof front apartments; low rent. Apply Supt. or J. C. & M. C. Meyer, 122 East 42d. Caledonia 0417.

MADISON AV., 810—Two rooms, bath, kitchenette; $90 per month. Butler & Baldwin, Inc., 15 East 47th.

MADISON AV., 1,047 (61st)—New building; 2 attractive rooms, kitchenette, bath, $70.

MADISON AV., 927 (74th)—Two rooms, bath, large closets; $75-$80.

MINETTA LANE, 19 (Greenwich Village)—1 and 2 rooms and bath, fireplace, $45-$50. 1 and 3 rooms, corner of open fireplace, $35-$45. Supt. or Williams & Duster Co., 41 West 25th St. Stuyvesant 1095.

RIVERSIDE DRIVE, 76 (near 80th St.)—One and two rooms, bath and kitchenette, $1,200. Wood, Dolson Co., Inc., Broadway, 72d-73d Sts. Endicott 8900.

RIVERSIDE DRIVE, 128, at 87th St.—A few 3-room apartments available for immediate occupancy; rental $70 to $75 monthly, including complete hotel service.

STUYVESANT SQUARE—Exceptional 2-room apartments, one with garden, in fine old house, newly remodeled; tiled baths, fireplaces, large closets. Call premises, 304 East 15th, or telephone Algonquin 7341.

STUYVESANT SQUARE, 307 EAST (17th)—Studio apartment, 2 rooms; all overlooking square. Apply premises or Stuyvesant 6066-7266.

WASHINGTON SQUARE, 10—Sheridan Square—One room 20x18 feet, 22-foot ceiling; with bath and serving pantry. Frigidaire elevator building; reasonable rental. Premises or Stuyvesant 0066.

WASHINGTON SQUARE, 50—Choice apartments; large open fireplaces; 1 room, $55; park view; 1 room, $60; 2 rooms, $70 upward. Premises.

STUDIOS, 32 feet by 22½ feet, 2nd floor, 2 bedrooms, serving pantry, reception hall, tiled bath and bathroom with shower; 2 closets soundproof. 126 West 58th St. Mr. Turnbull.

Apartments Unfurnished—Manhattan

Apartments of One, Two Rooms.

4TH ST., WEST.
One large room and bat.....$50
2 rooms, each room has separate entrance to bath; large foyer; quiet house; convenient to subway $65
MARY MILLER FREEMAN & CO.,
53 West 8th St. Stuyvesant 1017.

47TH, 437—2 rooms, bath, kitchenette and maid service; $45-$75. Apply on premises or Albert B. Ashforth, Inc., 15 East 44th St.

47TH, 145 WEST—Attractive 1-2 rooms, kitchenettes, fireplaces, baths with showers; rooms with studio skylight, $65-$70.

11TH AV. AT 58TH ST.
PARK CENTRAL HOTEL.
Sublet exceptionally desirable unfurnished two-room and bath apartment, 19th floor; large outside rooms, southern exposure with serving pantry and refrigerator; full hotel service included; free use of hotel swimming pool; may be seen day or evening. Apply Park Central Hotel renting office, Circle 6900.

47TH ST., 53 WEST (between 5th and 6th Avs.)—2 rooms, full kitchenette, hardwood floors, open fireplaces, baths; $90-$75. Agent on premises 12 to 2 P. M. or Mary Miller Freeman Co. Stuyvesant 1017.

47TH, 3 EAST—Desirable 1 and 2 room apartments, $75 to $115. Premises or Stuyvesant 4846.

11TH, 39 EAST.
One large room, bath, $75.
Two-room studio, large foyer, bath, $100.
Floors through, housekeeping apartment, 2 large rooms, alcove; Frigidaire; fireplaces; $150 to $160. Supt., 24 East 11th St., or telephone Stuyvesant 1017.

11TH ST., 36-38 EAST—Most conveniently located one and two room and bath apartments, some with serving pantries; possession September; rents $500 to $1,800. Apply Supt. or WILLIAM A. WHITE & SONS, 350 Madison Av. Vanderbilt 0304.

11TH, WEST (vicinity)—Beautiful, modern; fireplaces; subway; reduced; $40 up. Watkins 4230.

11TH, 23 WEST—Two rooms, bath; $40 room, bath. Sing basement bell.

12TH, 544 WEST—One and two room elevator housekeeping apartments; most modern construction; automatic refrigerators, wood-burning fireplaces, bathroom fixtures in colors, built-in kitchen equipment, inclusive; moderate rentals. Supt. on premises.

24TH, 30 WEST (Greenwich Village)—2 rooms, kitchenette, bath; improvements; $30 up.

19TH, 103 EAST—One and two room elevator for apartments, kitchenettes, bath, $60-$80; very convenient; thoroughly renovated; phone, refrigeration; attractive furnished plans.

26TH ST., 33 WEST—Two rooms, alcove and bath, housekeeping; $125 per month; Park Av. section. Brown Wheelock; Harris, Vought & Co, Wickersham 3500, or Supt. on premises.

26TH ST., 59 WEST—Two-room apartments with bath and kitchenette. Agent second floor, 54 West 37th St.

26TH ST., 30 WEST—Large living room, bed-room and bath; fireplace; sacrifice; between 4 and 9 and 11, 2 and 4, or call J. H. Speicher, Plaza 6230.

26TH, 105 WEST—Two rooms, kitchenette; will furnish. Apt. 3, Circle 8416.

27TH ST., 3 AND 5 LEXINGTON.
"The Dover."
An excellent apartment-home hotel with one and two room apartments, serving pantries, restaurant, maid service, refrigeration; rear lease. Representative on premises.

27TH, 131 EAST—Two rooms, fireplace, housekeeping or non-housekeeping. Volunteer 2328.

27TH, 153 WEST—1-2 rooms, some with fireplaces; rent reasonable.

28TH ST., 419 WEST—Two rooms, bath, complete kitchenette; new building; modern refrigeration; very low rental; block from Columbus Circle. Supt. on premises or call Columbus 3000.

28TH, 254 EAST—3 rooms, kitchenette; elevator; desirable, light, homelike; refined neighborhood; reasonable.

28TH, 58 WEST—Modern two-room apartments; reasonable rent; nearly lease.

29TH ST., 45 EAST—Attractive apartment consisting of 3 large room, 20x29, 3 southerly exposed windows, open fireplace, in-a-door bed, kitchenette and bath, 5th floor walk-up; $100. Gitterman, 45 East 49th St.

29TH ST., 130 EAST—Residential hotel; few very desirable 2-room apartments for October occupancy; two rooms, bath, serving pantry, hotel service; restaurant. Mr. Brown, resident manager. Ashland 9630.

29TH ST., 25-37 EAST—2-room apartments, adjoining Hotel New Weston, now leasing. Apply at hotel.

30TH, 150 EAST—Front room, with alcove and bath; $60 months' year's lease.

30TH ST., 43-45 EAST—Elevator, unusually attractive one-room and bath apartments, 20-23, high ceilings; monthly rental, $90 to $120. Build, valet and hotel service available. PAYSON McL. MERRILL CO., 10 EAST 33D ST. PLAZA 1000.

30TH, 200 EAST—2 rooms, bath, shower, open fireplace; kitchenette; furnished or unfurnished; $60-$75. Reynolds, 210 East 52d St. Phone Plaza 7340.

30TH ST., 57 WEST—2 rooms and bath, $70 to $75 per month. Brown, Wheelock; Harris, Vought & Co. Wickersham 3500 or Supt. on premises.

30TH ST., 145-7 EAST—Two rooms and bath, $70 to $75 per month. Brown, Wheelock; Harris Vought & Co. Wickersham 3500 or Supt. on premises.

30TH, 1 EAST—2 rooms, bath, kitchenette, fireplace; refrigeration; $85 up. Forest 7280.

30TH, 138 EAST—Delightful two-room apartments; heated city steam. Superintendent premises.

30TH ST., 151 EAST—Attractive 2-room apartment with bath; ideal, refined surroundings.

30TH, 43 EAST—2-room apartments, studios, foyer, new, elevator, Frigidaire.

31ST, 109 EAST—Large studio room and bath; newly remodeled house; 2 floors. Regent Av. Call Sunday, Regent 5880; weekdays, Regent 5858.

31ST, 24 EAST—2 rooms, fireplace. Volunteer 2328 or premises 2 to 6 daily.

31ST, 141 EAST (corner Lexington)—Attractive 3 rooms and bath; no pantries.

31ST ST., 138 WEST ("SHROPSHIRE")—Apartments of 2 rooms and bath; all conveniences, high-class building; rents $80 to $75 monthly on lease; one apartment immediate occupancy; others Oct. 1. Apply.

31ST, 18 EAST—Element 1, 2 room studios; roof garden, Lexington 4540.

32D, 64 EAST—2 rooms and kitchenette and bath, unfurnished or furnished.

32D, 311 WEST—Two-room apartment; large reception hall, large kitchenette, 2 closets, sunk-in bath, showers, steam heated; beautifully kept house; $70-$75-$80-$90.

32D ST., 140 EAST—One and two rooms and bath; $70 and $100 per month. Brown, Wheelock; Harris, Vought & Co. Wickersham 3500, or Supt. on premises.

32D, 241 WEST (Al Byway)—2 large, light room apartments; modern improvements; low rent. John H. Scheier, 236 West 55th.

32D ST., 59 WEST—Doctor's apartment; two rooms, ground floor; $1,500.

32D ST., 208-10—Two rooms, alcove and bath, housekeeping; $125 per month; Park Av. section. Brown Wheelock; Harris, Vought & Co, Wickersham 3500, or Supt. on premises.

33D ST., 59 WEST—Two-room apartments with bath and kitchenette. Agent second floor, 54 West 37th St.

33D ST., 30 WEST—Large living room, bedroom and bath; fireplace; sacrifice; between 4 and 9 and 11, 2 and 4, or call J. H. Speicher, Plaza 6230.

33D, 105 WEST—Two rooms, kitchenette; will furnish. Apt. 3, Circle 8416.

33D ST., 3 EAST—Two rooms and bath; $1,800; room and bath, $900. Brown, Wheelock; Harris, Vought & Co. Wickersham 3500, or Supt. on premises.

33D, 31 WEST—3 large attractive rooms, bath and kitchenette; reasonable; prospect.

33D, 262 WEST—Living room, kitchen, bath, in modern private house.

33D ST., 258 WEST (near Broadway)—3 bright front rooms; kitchenette; modern; $80.

33D ST., 11 WEST—Large one-room apartments, unfurnished, all improvements; $60 month.

35TH, 127 WEST—Large, airy room, kitchenette, adjoining bath; steam; $40 monthly.

35TH ST., 350 WEST — Two rooms and kitchenette; only $75 monthly.

35TH, 260 WEST (Broadway)—2 rooms, bath, kitchenette; all front; select tenancy.

36TH ST., 108—Attractive one room and two rooms in newly remodeled building; open fireplaces, roof garden. Apply Supt. or WM. A. WHITE & SONS, 350 Madison Av. Vanderbilt 0304.

36TH, 119 EAST—Beautiful 2-room and bath apartments; $1,200-$1,600. Apply Supt. or WM. A. WHITE & SONS, 350 Madison Av. Vanderbilt 0304.

36TH, 163 EAST—Exclusive Murray Hill, two rooms; roof garden; $1,200-$1,800.

36TH, 180 EAST—Delightful corner apartment, living room, bedroom, bath, electric refrigeration, kitchenette, fireplace, elevator. Circle 9000.

36TH, 315 WEST—Choice one-room apartments, alcoves; light housekeeping; $65-$75.

36TH, 309 WEST—Beautiful large room, bath, kitchenette; moderate; reference.

36TH ST., 201 WEST.
HOTEL LUCERNE.
2-Room suites, $1,500 and up.
Furnished, $1,600 and up.
Sunlit, attractive, beautiful rooms.
Also monthly, weekly rates furnished.

37TH (75 Riverside Drive)—Attractive large studio apartments, tile baths, kitchenette.

37TH, 172 EAST—Two rooms, large foyer, serving pantry and bath; temperature just completed; immediately available; rent $85-$90.

37TH ST., 29 EAST—Two rooms and bath, $1,500-$2,000. Brown, Wheelock; Harris Vought & Co. Wickersham 3500 or Supt. on premises.

37TH ST., 162 WEST (subway, "L" stations)—Attractive, modern, large 1-2 room elevator apartments; miniature kitchen; lease; reasonable.

37TH, 134 WEST—One and two room apartments, very low rents, private foyer, large studio, serving pantries, kitchenettes, bath; separate bedroom, $50, $60.

37TH, 154 WEST—One and two room apartments, very low rents, private foyer, large studio, serving pantries, kitchenettes, bath; separate bedroom, $50, $60.

37TH, 242 WEST—Modern elevator, 3 rooms; housekeeping; reasonable and desirable. Call.

37TH, 134 WEST—One and two room apartments, very low rents, private foyer, large studio, serving pantries, kitchenettes, bath; separate bedroom, $50, $60.

38TH, 162 WEST (subway, "L" stations)—Attractive, modern, large 1-2 room elevator apartments; miniature kitchen; lease; reasonable.

38TH, 340 WEST—Modern elevator, 3 rooms; housekeeping; reasonable and desirable. Call.

38TH ST., 47 WEST—2 rooms, kitchenette and bath; $75. John P. Peel Co., 362 West 23d St.

38TH, 31 WEST—3 large attractive rooms, bath and kitchenette; reasonable; prospect.

38TH, 262 WEST—Living room, kitchen, bath, in modern private house.

39TH, 258 WEST (near Broadway)—3 bright front rooms; kitchenette; modern; $80.

39TH ST., 17 WEST—Large one-room apartments, unfurnished, all improvements; $60 month.

39TH, 127 WEST—Large, airy room, kitchenette, adjoining bath; steam; $40 monthly.

39TH ST., 350 WEST — Two rooms and kitchenette; only $75 monthly.

39TH, 260 WEST (Broadway)—2 rooms, bath, kitchenette; all front; select tenancy.

40TH, 31 WEST—Two rooms, bath, kitchenette; $1,020 upward. Wood, Dolson Co., Inc., Broadway, 72d-73d sts. Endicott 8900.

40TH, 242 WEST—Two rooms, kitchenette, bath; $75. Apply Supt. or J. C. & M. C. Meyer, 122 East 42d. Caledonia 0417.

40TH, 150 WEST—Two rooms, kitchenette, bath; $75. Apply Supt. or J. C. & M. C. Meyer, 122 East 42d. Caledonia 0417.

40TH, 160 WEST—Three rooms, bath, kitchenette; $90 per month. Butler & Baldwin, Inc., 15 East 47th.

40TH, 162 WEST (subway, "L" stations)—Attractive, modern, large 1-2 room elevator apartments; miniature kitchen; lease; reasonable.

40TH, 311 WEST—Two-room apartment; large reception hall, large kitchenette, 2 closets, sunk-in bath, showers, steam heated; beautifully kept house; $70-$75-$80-$90.

40TH ST., 140 EAST—One and two rooms and bath; $70 and $100 per month. Brown, Wheelock; Harris, Vought & Co. Wickersham 3500, or Supt. on premises.

41ST, 241 West (Al Byway)—2 large, light room apartments; modern improvements; low rent. John H. Scheier, 236 West 55th.

41ST, 59 WEST—Doctor's apartment; two rooms, ground floor; $1,500.

41ST ST., 208-10—Two rooms, alcove and bath, housekeeping; $125 per month; Park Av. section. Brown Wheelock; Harris, Vought & Co, Wickersham 3500, or Supt. on premises.

41ST, 59 WEST—Two-room apartments with bath and kitchenette. Agent second floor, 54 West 37th St.

41ST, 30 WEST—Large living room, bedroom and bath; fireplace; sacrifice; between 4 and 9 and 11, 2 and 4, or call J. H. Speicher, Plaza 6230.

41ST, 105 WEST—Two rooms, kitchenette; will furnish. Apt. 3, Circle 8416.

41ST ST., 3 EAST—Two rooms and bath; $1,800; room and bath, $900. Brown, Wheelock; Harris, Vought & Co. Wickersham 3500, or Supt. on premises.

42D, 241 West (Al Byway)—2 large, light room apartments; modern improvements; low rent. John H. Scheier, 236 West 55th.

42D ST., 59 WEST—Doctor's apartment; two rooms, ground floor; $1,500.

42D ST., 208-10—Two rooms, alcove and bath, housekeeping; $125 per month; Park Av. section

Apartments Unfurnished—Manhattan

Apartments of Six Rooms and Over.
Continued from Preceding Page.

97TH, 810 WEST—6 rooms, bath, redecorated, elevator; southern exposure; $125. Supt.

98TH, 315 WEST—7 and 8 rooms, 2 baths; reasonable rent; southern exposure; high-class elevator apartment. Supt. on premises or Louis Rosenberg, Bingham 8020.

99TH, 300 WEST—6 large rooms, 3 baths, good for renting; rent $155.

99TH, 344 WEST (cor. Broadway)—6 rooms, newly decorated; elevator apartment; $150.

101ST (839 West End Av.)—6-7 room apartment; owners have installed all new bathrooms and kitchen fixtures, wide lights and glazed walls, making same practically a new building; average rental $25 per room; call and inspect; agent on premises.

103D (off Central Park West)—7 and 8 outside, sunshiny rooms, beautifully decorated; owner. Academy 7081.

105TH, 244 WEST (near Broadway)—7-8 rooms, baths; all improvements; elevator; rent reasonable. Supt. or BOSENKRANZ & COMPELDER, 565 5th Av. Vanderbilt 2626.

106TH ST. (corner), 325 Riverside Drive—Six-room suites; unobstructed view of Hudson, 3 exposures; moderate rent. Agents on premises. Frnces Academy 6012.

107TH, 250 WEST—10 ROOMS, NEWLY DECORATED; MODERN IMPROVEMENTS; REASONABLE RENTAL.

107TH, 210 WEST—ELEVATOR APARTMENTS, 6-7 ROOMS, DECORATED; MODERN IMPROVEMENTS; REASONABLE.

106TH ST., 241 WEST—6-7 rooms, 2 baths; exceptional value; immediate occupancy.

109TH ST., 212 WEST (near Riverside)—Six beautiful rooms; southern exposure; high-class elevator building; immediate possession; $125.

110TH, 501 WEST—Fireproof corner, opposite Cathedral of St. John; 6-7 large rooms, newly decorated; immediate occupancy or Oct. 1; rent $1,900 to $2,000. Apply on premises or Slawson & Hobbs, 152 West 72d.

110TH, 527 WEST, TUDOR GABLES—Fireproof, artistic, sunlight, sizes, seven, eight; refrigeration; reasonable; owner management. Cathedral 8271.

110TH, 604 WEST—6-7-8-9 rooms, 2 and 3 baths; rent $2,000 to $2,600; immediate or Oct. 1 occupancy. Representative on premises.

111TH ST., 503 WEST—6-room, elevator apartments at reasonable rentals. Inquire on premises or Spear & Co., Inc., 225 5th Av. Ashland 4200.

112TH, 612 WEST—Elevator apartment, large, light rooms; reasonable; newly decorated. Supt.

113TH, 601 WEST (NORTHWEST CORNER OF BROADWAY)—FORREST CHAMBERS, FINEST TYPE 12-STORY; 6-7-8-9 LARGE, LIGHT, SUNNY, MODERN ROOMS, 1½ AND 2½ BATHS; LIVING ROOM 21x20, DINING ROOM 19x23; FRIGIDAIRE; RENT REASONABLE.

113TH ST., 510 WEST—6 rooms and bath; $80 upward. Wood, Dolson Co., Inc., Broadway 7734-7741. Endicott 8000.

115TH, 603 WEST—Seven rooms, very desirable. Premises or Plaza 8097.

116TH ST. (15 Claremont Av.)—Beautiful, sunny 6 and 7 room elevator apartments; excellent service; reasonable rents; convenience to subway, bus and entrance cs.y.

120TH, 42-44 WEST (opposite Mount Morris Park)—Elevator apartment, 8 rooms, bath, pantry, extra lavatory; decorated; $106. Supt. or Hageman, 66 West 120th.

122D ST., 322 WEST (between Amsterdam and Broadway) rooms; all improvements; newly decorated; rent $65. Janitor.

124TH, 27-29 EAST (elevator apartment)—Seven-eight rooms; every improvement; facing Mount Morris Park; wonderful neighborhood. Supt.

133TH ST., 535 WEST, Corner Broadway.
SIX AND SEVEN LARGE ROOMS, $1,200 to $1,800.
Fred'k Zittell & Sons, 475 5th Av. Ash. 2100.

140TH ST., 600 WEST, Corner Broadway.
EIGHT LARGE ROOMS, $1,600 to $1,800.
Fred'k Zittell & Sons, 475 5th Av. Ash. 2100.

145TH ST., 604 WEST—Seven rooms, newly decorated, electric light; $60. Janitor, premises.

147TH, 554 WEST—Modern elevator, 7 extra large, private; decorated, enameled, stippled; less than walk-up.

155TH (880 St. Nicholas Av.)—Eight large, light rooms; all front; elevator building; convenient to all lines; $125.

157TH, 602 WEST—6-8 beautiful rooms, 2 baths; all modern improvements; completely decorated; subway corner; exceptionally reasonable.

168TH (211 Fort Washington Av., 23 Haven Av.)—Adjoining new medical centre, beautiful 5-6-7 rooms, some with river view; high-class elevator apartment; 1 block Broadway subway, buses, 3 blocks school; quiet, desirable section; immediate or October occupancy. Supt. premises.

171ST, 611 WEST—Seven rooms, two baths, conveniently located; moderately priced.

177TH ST., 821 West (overlooking Fort Washington Park and Hudson)—6-room corner apartments, two baths; highest type elevator apartment building; door service. Inquire on premises or Spear & Co., Inc., 225 5th Av. Ashland 4200.

181ST (100 Northern Av.)—Elevator, concessions.

6 LARGE, LIGHT, $85.
7 exceptional layout, large, light, $110.
3 unusual; all front, $125.

181ST, 812 WEST—"The OVERLOOK."
7-9 rooms, 2-3 baths, $1,200-$2,000.
Exceptional convenience; reference essential. Pinehurst Co. Washington Heights 3347.

BROADWAY (corner 108th, 255 West 108th)—Modern fireproof 6-8 rooms, newly decorated; reasonable rentals; immediate or October occupancy. Apply premises or Slawson & Hobbs, 162 West 72d.

BROADWAY, 2,345, "Euclid Hall" (corner 8th St.)—7-8-9 and 11 rooms, 2 and 3 baths; $1,200 upward; elevator building. Wood, Dolson Co., Inc., Broadway, 724-73d Sts. Endicott 8000.

BROADWAY, 2,612 (near 98th)—Modern six-room elevator apartments, $1,500; immediate and Oct. occupancy. Supt. or Slawson & Hobbs, 162 West 72d. Endicott 7240.

CENTRAL PARK WEST, 322—Six rooms, 3 baths, 2 master bedrooms, overlooking park; 8 rooms, corner, 4 baths, 3 master bedrooms; unobstructed views of park and Central Park exposures, wood-burning fireplace in both; Oct. 1 occupancy. Premises or Slawson & Hobbs, 162 West 72d. Endicott 7240.

CENTRAL PARK WEST, 415-6-7 rooms, three baths, in new, modern 15-story building; 7 rooms are on corner with southern exposure; refrigeration; rents reasonable. Inquire on premises or Spear & Co., Inc., 225 5th Av. Ashland 4200.

CENTRAL PARK WEST, 446-8 (106th)—7-8 large, light rooms; will lease $95 and up; elevator; all improvements; all apartments face park. Apply Supt. on premises or John J. Meenan, Inc., 153 West 72d.

CENTRAL PARK WEST, 485 (109th)—Six and seven rooms, bath; $1,500-$1,600; immediate. Supt. or Slawson & Hobbs, 162 West 72d.

CLAREMONT AV., 47 (adjoining corner of 119th St.)—6 rooms and bath; elevator building; $1,800. Wood, Dolson Co., Inc., Broadway 724-73d Sts.). Endicott 8000.

COLUMBUS AV., 306 (adjoining corner of 75th St.)—8 rooms and bath; $75. Wood, Dolson Co., Inc., Broadway (72d-73d Sts.). Endicott 8000.

GRAMERCY PARK, 34—Very attractive 6-room duplex apartment; west and south exposures; possession Oct. 1. Inquire on premises; or Gaines, Van Nostrand & Morrison, Inc., 383 Madison Av. Tel. Vanderbilt 3825.

GREENWICH VILLAGE (14 St. Luke's Place)—Entire second floor with open sleeping porch for rent; $125. See Supt. in 12½ St. Luke's Place.

PARK AV. APARTMENT,
Between 62d and 63d Sts.
SUBLET SACRIFICE.
Living room, 19.8x26.8.
Reception room 9x24.
Dining room 15x21.
3 master bedrooms, 15 closets.
Kitchen, servants' rooms, dining
pantry, bath.
$1,500 reduction on regular yearly rental.
V. GREEN COMPANY,
45 WEST 34TH ST. WISCONSIN 4400.

PARK AV. (80th St.)—Exceptionally attractive 9 rooms, 3 baths, 3 master chambers, 3 maids' rooms, 2 baths; corner with window; 14th, top floor, all outside rooms; west, south and north exposures; large closets; unfurnished. Telephone Mr. Richardson, Vanderbilt 1182.

PARK AV.
Front corner apartment, nine very large rooms, four baths second floor; splendid modern house, location and ownership management; most desirable; moderate rental. R. H. Laggett. Vanderbilt 2371.

PARK AV., 1,040—Attractive six-room suite, large rooms, excellent exposure. Inquire on premises or Murray Hill 2226.

PARK AV., 417 (6th floor)—11 rooms, 4 baths; reasonable rentals. Davis, John 3670.

PINEHURST AV., 73 (corner 178th St., two blocks west of Broadway)—6-7 room corner apartments, 2 baths, in exceptionally well kept house; reasonable rents. Inquire on premises or Spear & Co., Inc., 225 5th Av. Ashland 4200.

RIVERSIDE DRIVE, 875,
SPLENDID CORNER APARTMENT, seven rooms and bath at most moderate rental; spacious rooms; modern appointments; very convenient transit facilities; subway station Broadway and 157th St. Supt. on premises or ABEX REALTY CO., INC.,
44 Whitehall St. Tel. Whitehall 5873.

RIVERSIDE DRIVE, 276 (cor. 100th St.)—9-10-11 rooms, 2 baths; very reasonable rental. Phone Lexington 4240.

RIVERSIDE DRIVE, 796—Sublet 6 rooms; beautiful view; unusual; reasonable rent. Wadsworth 1263 or inquire in office.

RIVERSIDE DRIVE, 965—Choice elevator apartments, 6, 7, 8 rooms; moderate rentals.

Apartments Unfurnished—Manhattan

Apartments of Six Rooms and Over.

RIVERSIDE DRIVE, 269,
SOUTH CORNER OF 90TH ST.
Six large rooms, 2 baths; living room 20x16; exclusive house; resident owner. Telephone Riverside 4416.

RIVERSIDE DRIVE, 450 (near 116th)—Seven rooms, facing Drive; light; reasonable.

TUDOR CITY—Unfurnished duplex studio apartment, 22d floor, consisting of 6 rooms and 2 baths, private roof and balcony dining room; ideally located, overlooking East River; $6,000 per annum for 2 years; concession. Telephone Murray Hill 4961.

WASHINGTON SQ., 6—Seven-room apartment, newly renovated; improvements. Apply Supt. on premises or Leopold Perrino, 352 West Broadway. Spring 7113.

WEST END AV., 645,
Corner 92d St.
6 AND 7 ROOM APARTMENTS.
Light, outside rooms.
IMMEDIATE POSSESSION.

WEST END AV., 320—Spacious 8-room apartment in high-class apartment house; attractively planned; 4 baths, 2 maids' rooms; facing east, west and south; rents reasonable. Call, or phone Schuyler 3720.

WEST END AV., 490—Attractive 6-7 room suites, immediate or October possession. Inquire on premises or Murray Hill 2226.

WEST END AV., 740—Six, seven large rooms, unusual layouts; attractive rentals.

EAST SIDE triplex, private entrance, 9 rooms, large studio-living room with terrace directly on river. Rhinelander 6286.

Apartments of Miscellaneous Rooms.

12TH, 225 WEST—1-2 rooms and kitchenette; 2-4-5 rooms with kitchen; recently completed; convenient transportation. Apply premises or phone Harbster, Longacre 6291.

13TH, 117 WEST—1 and 2 rooms with kitchenette; gas and electric free; 4 and 5 rooms with kitchen; recently completed; convenient transportation. Apply premises or phone Harbster, Longacre 6291.

16TH, 114 WEST—Two rooms, kitchenette; 3 and 4 rooms with kitchen; recently completed; convenient transportation. Apply premises or phone J. Harbster, Longacre 6291.

20TH ST., 365 WEST.
CHELSEA COURT TOWER.
2 and 3 room housekeeping apartments.
Rental—$90 to $190.
In Chelsea's modern 16-story fireproof building with electric refrigerators, mail chute, incinerators, hall service. Inspection at any time.
ROBERT G. GRUNERT,
Rental Management.

22D ST., 256-8 WEST—Two and four room and bath apartments, hot water, steam heat; rents $45 and $55; newly decorated. Apply Supt. or WM. A. WHITE & SONS, 250 Madison Av. Vanderbilt 0204.

24TH ST., 331 WEST.
NEW ELEVATOR APARTMENTS.
2 ROOMS, $70.
3 ROOMS, $85 TO $100.
4 ROOMS, $110.
WITH BREAKFAST NOOK.
JOHN P. PEEL CO., 362 WEST 22D.

24TH, 421 WEST—Two, three rooms, all latest improvements; elevator; $65 up.

29TH, 309 EAST—2-3 rooms, kitchenettes; $55 up; new building.

51ST, 17 WEST (studio apartments)—2 or 3 rooms with bath, $1,200 to $1,600. Apply Supt. of WM. A. WHITE & SONS, 250 Madison Av. Phone Vanderbilt 0204.

52D ST., 17 WEST—Beautiful 1, 2 and 3 room apartments with bath; $1,020-$1,800. Apply Supt. or Wm. A. White & Sons, 250 Madison Av. Vanderbilt 0204.

54TH ST., 19 WEST—Bachelor apartments with spacious living rooms containing open fireplaces, large bedroom and bath; exclusive, quiet; maid and elevator service. Apply Supt. or WM. A. WHITE & SONS, 250 Madison Av. Phone Vanderbilt 0204.

55TH, 100 WEST (corner 6th Av.)—18-story housekeeping apartment house, 2-3-4 rooms; attractive arrangement; 1-2 baths; fireplaces and dining alcoves; moderate rental. Apply on premises or Gaines, Van Nostrand & Morrison, Inc., 383 Madison Av. Tel. Vanderbilt 3825.

55TH, 352 EAST—6 rooms, entire floor, newly renovated, steam, hot water, $100; 5 rooms, parlor floor; suitable doctor, dentist, professional; $85. Murray Hill 2226.

56TH, 131 WEST—1-2 rooms, kitchen, studio apartment; furnished-unfurnished. Schuyler 5309.

58TH, 200 WEST—4 to 6 room apartments; very desirable; refrigeration. Supt.

66TH, 15 EAST—Parlor floor and ground floor, suitable doctor, dentist, clubroom.

67TH ST., 21 WEST.
Studio apartment, north light, 2 and 3 rooms, bath. Apply Supt. or
ALBERT B. ASHFORTH, INC.,
12 East 44th St. Murray Hill 1100.

68TH ST., 12-14 WEST.
Attractive apartment; near park;
1-2-3 rooms, bath;
LOW RENTAL.

68TH, 67 WEST—Ground floor apartment, suitable office, dressmaker or other profession.

68TH, 231 WEST—2 and 4½ rooms, elevator; all improvements.

70TH, 39 WEST and 239 West 106th—Doctor's apartments, and offices; ground floor; fireproof, elevator; exceptional value.

71ST, 176 EAST—5 and 6 rooms and bath, $100 per month. Brown, Wheelock: Harris, Vought & Co. Wickersham 8500, or Supt. on premises.

72D ST., 327 WEST.
ONE SUBWAY STOP FROM TIMES SQUARE.
At lower rentals than five stops further up.
CHATSWORTH,
244 West 72d St.,
at Riverside Drive.

3 rooms, 1 bath.....$1,500 to $1,800
5 rooms, 1 and 2 baths.....$1,700 to $2,500
6 rooms, 1 and 2 baths.....$1,800 to $2,300
7 rooms, 2 baths.....$2,400 to $3,300
Some living rooms, 19x24 and 18x30.

No—they're not perfect—You do hear the New York Central once in a while. You don't have the last wrinkle in Frigidaires or glass-enclosed showers—but for convenience the best; sensible service, quiet comfort and sensible rentals—there's nothing in New York to touch them at the price.

Large, sunny rooms, overlooking the Hudson, Riverside Drive and the park.

More than 25 per cent of our tenants have been with us for more than ten years—ASK THEM.

72D St., 37 WEST.
A new apartment house of unusual charm and finest construction, leasing from Oct. 1; 2-3-4-5 rooms; penthouse bungalows with fireplaces and roof terraces; doctors' suites, with street entrance; Frigidaire, Kohler fixtures, brass plumbing, enamel ranges, colored tile baths, herringbone oak floors, complete laundry facilities; reasonable rentals. Renting agents, Abbott Realty Co., Inc., 12 East 44th St. Murray Hill 1100. Fesse & Hillman, Inc., 165 West 72d St. Endicott 8300. Representative on premises daily and Sunday until 10 P. M.

72D, 305 WEST—Choice elevator apartments, 3, 4, 5, 6 rooms; moderate rentals.

74TH, 151 WEST,
New building, 2-3-4-5 rooms; southern exposure; ready for immediate or October occupancy. Apply renting agent on premises.

74TH, 123 WEST—5-6 rooms, 3 baths, Frigidaire, new building, southern and western exposure, low rental, immediately.

76TH ST., 321 WEST (OFF RIVERSIDE DRIVE)—5-6-7 LARGE, WELL-PLANNED ROOMS IN HIGH CLASS APARTMENT HOUSE; MODERATE RENTALS; EXCEPTIONAL ELEVATOR SERVICE. APPLY SUPT. OR SUSQUEHANNA 5169.

80TH ST., 253 WEST ("The Hadrian," northeast corner Broadway; elevator building)—Five and six rooms, two baths; $1,850 upward; all outside. Wood, Dolson Co., Inc., Broadway-72d-73d Sts. Endicott 8000.

82D, 32 WEST—Four rooms, 2 baths; 7 rooms, 3 baths. Agent on premises.

85TH, 250 WEST—Fourteen-story, 2-3-4 room housekeeping apartments; tiled kitchens and kitchenettes; moderate rents.

87TH, 51 EAST—4 and 6 rooms; all improvements; $90 and up.

88TH ST., 305-317 EAST.
In the heart of Yorkville.
JUST COMPLETED.
Immediate occupancy. Fall rentals.
ROSEWALL APARTMENTS,
2-3-4-5 ROOM SUITES
of
UNSURPASSABLE BEAUTY AND MODERNITY
at
VERY MODERATE RENTALS.
Very light, airy rooms; latest devices for comfort; an ideal home for refined people; best values in New York; dining alcove, Frigidaire, cedar closets, mirror-panelled bedrooms; grill room, ballroom, children's playroom; night and day elevator service; comparison earnestly invited.
AGENT ON PREMISES.

88TH ST., 207 WEST.
Southern Exposure.
3 and 5 ROOMS; 2 BATHS.
$1,900 and $2,000.
Fred'k Zittell & Sons, 475 5th Av. Ash. 2100.

94TH ST., 170 EAST—New elevator apartments, 2, 3, 4, 5 rooms, $600 up.

110TH, 520 WEST—Four, five, six large rooms, front, high class, fireproof; immediate Oct. 1; 7 rooms, front, ground floor, suitable doctor's, dentist's office; living quarters; reasonable; inspection invited. Superintendent. Academy 9768, Maxwell, Agent, Edgecombe 5166.

Apartments Unfurnished—Manhattan

Apartments of Miscellaneous Rooms.

110TH ST., 504 WEST.
Very large
5 and 6 ROOMS, 2 BATHS,
$2,400 to $3,000.
Fred'k Zittell & Sons, 475 5th Av. Ash. 2100.

110TH ST., 515 WEST (Cathedral ParkWay)—High-class 6-6-7-8-room apartments; 12-story, fireproof building; rental moderate; ownership management.

113TH ST., 611 WEST (near Broadway)—6-7 rooms; elevator; all improvements; rent $120-$130-$155. Supt.

116TH ST. (25 Claremont Av.)—Exceptionally fine, sunny 5 and 7 room apartments; reasonable rent; convenient to subway, bus and surface cars.

116TH ST., 620 WEST (near Broadway)—Beautiful 6-6-7 rooms, elevator apartments; excellent service; reasonable rents; convenient to subway, bus and surface cars.

119TH, 149 WEST—One room, bath, kitchenette, and 3 rooms, overlooking garden; refined, quiet surroundings; $45-$60. Supt.

121ST, 419 WEST (adjacent Columbia University and Morningside Drive)—4, 5 and 6 rooms, $75 upward.

122D ST., 531 WEST.
2 Rooms and Bath—$35 to $40
3 Rooms and Bath—$45 to $60
4 Rooms and Bath—$75 to $90
All improvements. Murphy bed. Apply on premises.

137TH ST., 606 WEST (subway station at corner)—Elevator house; modern decorations; 5 rooms, $85; 7 rooms, $110 per month; immediate possession.

141ST, 610 AND 622 WEST (near Drive).
Elegant apartments, 2-4-5-6 large rooms; 1-2 baths, modern improvements, excellent service; refined neighborhood; reasonable.

143D ST., 610 WEST (adjoining Riverside Drive)—Elevator building; 2-3-4-5 rooms and bath, $70 upward.
WOOD, DOLSON CO., INC.,
Broadway at 72d-73d Sts. Endicott 8000.

144TH ST., 601 WEST.
Cor. Broadway.
5 AND 6 HUGE ROOMS,
$960 to $1,320.
FRED'K ZITTELL & SONS,
475 5th Av. Ashland 2100.

144TH, 510 WEST—Choice elevator apartments, 5, 6, 7 rooms; reduced.

149TH, 567 EAST (northeast corner Broadway)—5-6-7 rooms, latest improvements; $80 up. Superintendent or Mott Haven 1187.

150TH, 599 WEST (corner Broadway)—4, 5, 6, 7 room elevator apartments; reasonable.

151ST, 510 WEST—3, 4 rooms, high-class elevator apartment; reasonable.

153RD, 500 WEST—High-class elevator apartment, 4 and 6 rooms, 2 baths; electric refrigeration. Call Wadsworth 1506 or Supt. on premises.

157TH (940 St. Nicholas Av., northeast corner)—3-4-5-6 rooms; attractive, high-class elevator apts.; block from school; 5th Av. bus passes door; ownership management.

156TH, 413 WEST—3, 4, 5, 6 rooms; elevator; overlooking Polo Grounds; reasonable.

161ST (between Riverside and Fort Washington Av.)—4-5-6-7 rooms, elevator; bus service to and from school. Inquire Hussen View Construction, 500 Riverside Drive, corner 161st. Wadsworth 6233.

191ST, 601 WEST—2-4-5-7 rooms; elevator; from $50 to $110. Apply Supt.

FORT WASHINGTON AV., 285-295 (177th-178th Sts.)—4-6-7-8 rooms; all newly decorated; elevator; reasonable. Apply Janitor.

GREENWICH VILLAGE (180 West 10th St.)—Corner 2 and 3 rooms, open fireplace; every convenience; $80-$100. Supt on premises.

GREENWICH VILLAGE (189 West 10th St.)—Corner 2 and 3 rooms, open fireplace, every convenience; $80-$100. Supt on premises.

GREENWICH VILLAGE APARTMENTS.
Peppe, 40 Washington Square. Spring 8347.

LEXINGTON AV., 791-829-831-857—$70 to $95: strictly modernized apartments; one year lease, open fireplaces, latest in improvements and conveniences, exclusive, select apartments. See agent on premises, 829 Lexington Av., Sunday and week days.

LEXINGTON AV., 803-7—One room and bath, $50 per month; 3 rooms, alcove and bath, housekeeping, $100 per month. Brown, Wheelock: Harris Vought & Co. Wickersham 8500 or Supt. on premises.

MADISON AV., 645 (between 59th and 60th Sts.)—2-3 room elevator apartments. Inquire Supt. or Gaines, Van Nostrand & Morrison, Inc., 383 Madison Av. Tel. Vanderbilt 3825.

MANHATTAN AV., 10 (corner 101st, one block from Central Park West and 8th-9th Av. "L")—Elevator apartments, 4, 5, 6 rooms; rents reasonable.

MORNINGSIDE DRIVE, 50—Six rooms overlooking Morningside Park; near Columbia University. Address Apt. 3L. Telephone Cathedral 2619.

PINEHURST AV., 12 (corner 178th St., 2 blocks west of Broadway)—High-class elevator apartment, 9 large, light, airy rooms; $75; 7 rooms also; reasonable. Inquire premises.

RIVERSIDE DRIVE, 350 (COR. 96TH ST.)
4-5-6-7 ROOMS.
Freshly decorated; rent reasonable.
Superintendent on premises or
ABEX REALTY CO., INC.,
44 Whitehall St. Tel. Whitehall 5873.

RIVERSIDE DRIVE, 270,
Cor. 90th St.
5, 6, 7 and 8 ROOMS,
Large and Sunny.
ATTRACTIVE RENTALS.
Fred'k Zittell & Sons, 475 5th Av. Ash. 2100.

RIVERSIDE DRIVE, 790—Riviera, fireproof. 8 rooms, $1,200.
6-7 rooms, 2 baths, from $1,800.
7-8 rooms, 2 baths, washrooms, from $2,100.
9-10 rooms, 3 baths, from $2,500.
156th-187th. Resident Mgr. Billings 2900.

RIVERSIDE DRIVE, 920,
CORNER 162D ST.
3-4-5-6-7 LARGE ROOMS,
$85-$210; highest class; all improvements; spacious closets; elevators.

RIVERSIDE DRIVE, 835 (Villa Norma, north of 158th)—Bus and subway near; elevator; Frigidaire; 3, 4, 5, 6 rooms; reasonable; ownership management.

RIVERSIDE DRIVE, 838 (south corner 141st St.)—5, 6, 7 large, light rooms, from $1,500; immediate and October occupancy; 11-story building. Tel. Wadsworth 1263.

RIVERSIDE DRIVE, 172—4-5-6-7 room high-class apartments; rents reasonable. Call or phone Schuyler 3720.

RIVERSIDE DRIVE, 60 (78th)—Corner apartments, 2-4 large, sunny rooms; reasonable.

RIVERSIDE DRIVE, 417 (cor. 114th St.)—4-7-9 rooms, 3 baths; very reasonable rental. Phone Lexington 4240.

RIVERSIDE DRIVE, 375 (south corner 110th)—4-5-6-7 rooms, now renting at attractive rentals. Agent on premises.

WASHINGTON SQUARE,
16TH ST., 111 WEST,
1-2-3 rooms.
Kitchen and Kitchenettes,
$720 to $1,440.

16TH ST., 126 WEST,
Elevator; 2-4-5 rooms,
$960-$1,800.

11TH ST., 21 WEST,
Modern elevator apartment,
1 rooms,
$1,800 to $2,300.

11TH ST., 111 WEST,
2 rooms,
$840 per annum.

WASHINGTON SQUARE, 29,
New 16-story,
8 and 9 rooms.
J. IRVING WALSH,
70 WEST 11TH ST.

WASHINGTON SQUARE section, desirable four and six room apartments; entire floors; $150 a month. Superintendent, 122 Waverly Place or Stuyvesant 4866.

WEST END AV., 915 (Corner 106th St.)—18-story fireproof building, 2-4-5-6-7 rooms several corner apartments, all outside rooms, spacious closets, Electrolux automatic refrigeration, also doctor's suite of 5 rooms; immediate or October occupancy; ownership management. Apply renting agent, premises.

WEST END AV., 255 (north corner 70th)—Beautiful 4-5-6 rooms, newly decorated; rentals $640 to $1,800; convenient to subway, bus and surface cars.

WEST END AV., 630—Choice elevator apartments, 2, 3, 6, 7 rooms; moderate rentals.

80 CHARLTON ST.
MODERN SIX-STORY ELEVATOR BUILDING,
1-2-3 ROOMS.
Greenwich Village, one-half block from 6th Av. extension. Situated on an unusually quiet street with delightful residential atmosphere. Light, cheery apartments only six minutes from Times Square and eight minutes from Wall St. by 7th Av. subway, Houston St. station. Complete modern equipment. Attractive rentals.
Agent on premises.
GAINES, VAN NOSTRAND & MORRISON, INC.,
41 5th Av.
Tel. Stuyvesant 1180.

DESIRABLE APARTMENTS.
2 Rooms and Bath, $40 per Mo.
3 Rooms and Bath, $50 per Mo.
4 Rooms and Bath, $60 per Mo.
126-190 East 76th St.,
Northwest Corner 2d Av.
Apply on premises or
E. E. LUDLOW & CO.,
198 Broadway. Rector 4080.

14-STORY MODERN APARTMENTS.
Immediate occupancy.
64 East 96th St.
4 and 6 rooms, 2 baths; $1,100 and up.
BUTLER BALDWIN, INC.,
15 East 47th St. Wickersham 5322.

ROSSLEIGH COURT (Central Park West, Corner 65th St.)—5 and 6 rooms, very desirable; reasonable rent; 3 apartments available at once.

Cooperative Apartments.

6TH ST., 1 WEST—Duplex: studio, 3 rooms, bath, kitchenette; newly decorated; sale or lease. C. 405 Times.

PARK AV., 510—9 rooms; 12th floor; virtually new; Starrett construction; $37,500; brokers protected. Volunteer 2806.

Apartments—Bronx.

Furnished.

WALTON AV., 2,270—Newly furnished, 3 rooms, excellent building. American tenants, radio; Jerome subway one block. Kelloge 3068.

Unfurnished.

165TH, 163 WEST (southeast corner Summit Av., near Sedgwick station, 6th, 9th Av. elevated)—Very large 5-6 rooms; every improvement; low rents. Supt.

170TH, 320 EAST (Mount Hope section, Jerome Av. subway or 3d Av. "L," 176th St. station)—Desirable 2-4-5 room apartments, low rents, all modern. Agent, premises. Davenport 1548 or Caledonia 0901.

172D, WEST (1,490 Nelson Av.)—Six rooms, two-family house. Topping 9063.

181ST ST., 2 EAST (one block north of Burnside Av. station of Jerome Av. subway and 6th and 9th Av. "L")—Three and four rooms in modern walk-up apartment; rentals from $40. Supt. on premises.

182D ST., 100 EAST—Wonderful 3-4 room apartments; reasonable. Gaffney, Estabrook 4840.

213TH, 1-12 EAST—Several 2-3-4-5 rooms (ready), splendid yet cheap; healthiest section; park and subway. Gaffney, Estabrook 4840.

CLAY AV., 1,354-58 (at E. 170th St., east of Grand Concourse, adjoining Claremont Park)—2-family houses with full janitor service; 5-6-7-8-9 rooms, with permanent rear light and high view; unusual rooms, large dining alcove, living room 16x20, bedroom 12x16, without steam-heated garage; $95; with garage, $95.

CONCOURSE, 2,065 (near Burnside Av.)—High-class elevator apartment; 24-hour elevator, hall, telephone service; all modern improvements; 2-3-4-5 rooms; Burnside Av. station, Jerome subway, 3 blocks away; very reasonable rentals to select tenants. Renting agent on premises.

CONCOURSE, 2,075 (corner 180th)—Full service elevator; Frigidaire; 3-5-6 very large rooms; extremely low rents. Supt. or phone Mr. Casey, Raymond 8100.

DAVIDSON AV., 2,490—3, 4, 5 rooms; moderate rentals; block Jerome Av. subway.

MINERVA PLACE, 18—Wonderful 2-3-4 rooms; all improvements; reasonable. Gaffney, Estabrook 4840.

MOSHOLU PARKWAY, 309 NORTH.
2-4-5-6 rooms, 1-2 baths; Frigidaire; elevator service day and night. Agent on premises, or Casey, Raymond 2100.

MOSHOLU PARKWAY NORTH, 823 (corner Perry Av.)—2-4-5 rooms, large, light; rent reasonable. Apply Supt. or Slawson & Hobbs, 162 West 72d St.

MOTT AV., 760 (156th St.)—Beautiful five rooms, sublet, reasonable, one month concession. Cooper, Melrose 4014.

OGDEN AV., 917,
161st St. near 3d Av. and subway.
New full service elevator apartments.
2-3-4-5 LARGE ROOMS.
Automatic refrigeration, dining alcoves, incinerator, cedar closets; every improvement; immediate occupancy. Agent on premises, or Mr. Casey, Raymond 2100.

OLINVILLE AV., 2,343—Garden apartment, five large rooms, newly decorated; suitable for couple; exclusive; rent $65 per month; can be seen any day except Saturday and Sunday. Phone Murray Hill 5873 from 9 A. M. to 5 P. M., after 6 P. M. Olinville 5782.

PARK AV., 4,282 (178th; convenient 2d Av. "L" and Park Av. R. R.)—Five splendid rooms; all improvements; $50.

SEDGWICK AV., 2,975,
Overlooking Reservoir and Park.
2-4-5 ROOM APARTMENTS.

FRIGIDAIRE, elevator service, cedar closets, large foyers, dinettes; healthful elevation.
REASONABLE RENTALS.
Near N. Y. Central R. R., also Jerome Av. and Bway subways and street car connections.

UNIVERSITY AV., 2,315 (near Fordham Road)—3-4-5 rooms, modern elevator; night service; plenty closets, including cedar; near schools, subway, shopping; very low rentals.

UNIVERSITY AV., 1,669 (176th)—3-4-5-6 rooms; all improvements; large foyer; reasonable rents.

WOODYCREST AV. (166th)—Two blocks west Jerome, 1-2-4-5 rooms; large, light, airy; low rentals; concessions. Supt., 1,123 Woodycrest Av., Jerome 8711.

VYSE AV, 1,945—Choice 2-4-5 rooms; churches, schools, transportation; moderate.

THEODORE ROOSEVELT APARTMENTS,
1,475 GRAND CONCOURSE (171st St.).
4-5-6 Rooms. 1 and 2 Baths.
EVERY ROOM AN OUTSIDE ROOM.
Garden apartments, 1 block from school; iceless refrigeration, 24-hour telephone service. A few choice apartments now available.
RARE RENTAL OPPORTUNITY.
Agent on premises or Bingham 6020.

Apartments—Brooklyn.

Furnished.

LINCOLN PLACE—Furnished apartment, 3 rooms, bath; $85, including electricity, gas, cook, quiet house, bath, showers. Nevins 7942.

REMSEN ST., 180 (near Borough Hall and all subways)—One room and individual bath; beautifully furnished; suit gentleman. Ingersoll-James 2-, Fisher Co., on premises. Triangle 2200.

Unfurnished.

12TH ST., 220—Four light rooms and bath, electric, beautifully decorated, hot water, steam heat; rent reasonable.

14TH ST., 282—Four light rooms and bath, electric, beautifully decorated, hot water, steam heat; rent reasonable.

CRAMPTON HALL (1,307 Pacific St.)—1-2-3 rooms, modern elevator apartment, Kelvinator, Frigidaire; immediate occupancy or Oct. 1. Lafayette 9696 or Spitzer & Spitzer, Inc. Triangle 4781.

FLATBUSH (2,111 Beekman Place)—1, 2, 3, 4 and 5 room elevator apartments; automatic refrigeration, cedar closets, Murphy beds; $60 and up; immediate occupancy or Oct. 1; 1 block from Prospect Park station. Brighton line, Lincoln road exit. Call Flatbush 2900 or Spitzer & Spitzer, Inc. Triangle 4791.

FLATBUSH AV. (northwest corner Westbury Court, one block north of Parkside Av. B. M. T. subway station)—The Navarre, highest type elevator apartment house; just completed; refrigeration, etc.; 2-4-5-6 rooms, 1-2-3 baths; ownership management. Apply premises.

FLATBUSH (2,101 Westbury Court)—Very desirable 2, 3, 4 and 5 room apartments, 2 exposures; every modern convenience, including cedar closets; immediate occupancy or Oct. 1; B. M. T. Brighton line to Parkside station. Flatbush 2745 or Spitzer & Spitzer, Inc., Triangle 4791.

FLATBUSH—2-3-4-5-6 rooms, high-class apartments, elevator and walkup, near subway. Owner, 404 Ocean Av. Tel. Flatbush 9811.

HEIGHTS (261 Clinton St.)—Five rooms, bath, steam, electricity, &c.; beautifully kept private house; near Borough Hall subway; only couple desired; $60.

HEIGHTS—Doctor location; all conveniences. See Mars, 149 Clinton St. (Schermerhorn), Brooklyn.

HENRY ST., 115—High-class elevator apartments, 4 and 6 rooms; opposite St. George Hotel and subway, 3 minutes Wall St. Main 5868.

OCEAN AV., 1,504 (corner Avenue J)—Spacious 2-4-5 room apartments, furnished and unfurnished. Avenue J station, Brighton line.

PACIFIC (near Nostrand)—Seven outside rooms, large closets; perfect condition; maintenance $65; cooperative; bargain; easy terms. Lafayette 3614.

Apartments—Staten Island.

Unfurnished.

ST. GEORGE, 115 Stuyvesant Place—3 and 5 room apartments, $45 per month and up; finest apartment building overlooking bay; few minutes from Wall St.; all modern features, 24-hour elevator service. A few furnished apartments available. Commonwealth Management Corp. Lexington 8074.

Apartments—Queens & Long Island.

Furnished.

KEW GARDENS—Attractively furnished 5 outside rooms, large living room with fireplace, switchboard, private tennis courts and playgrounds; near public and private schools. Kew Bolmar, opposite Inn. Virginia 2440.

Unfurnished.

CRYSTAL GARDENS (14 minutes from 42)—All large outside rooms, sunshine and air; no courts, spacious gardens, tennis courts; 2, 4, 5, 6 rooms, $50 to $90; 2 rooms, semi-bath, 2 apartments, $45. 37 Hoyt Av., Astoria; Queensboro subway from Grand Central, M. & T. from Times Square or 2d Av. (Astoria line) to Hoyt Av. Send for booklet.

ELMHURST—Beautiful 5 rooms; newly decorated; private porch; heat and hot water; best section; convenient subway; refined adults; $60. 43-31 Hibernian St. Havemeyer 5413.

FAR ROCKAWAY (170 Broadway, Hill

Furnished Rooms—West Side.

RIVERSIDE DRIVE, 875 (186th)—Clean front room, suitable for 2; use of two baths, $10; simple, kitchen privilege; subway two blocks. Kennedy, Apt. 4.

RIVERSIDE DRIVE—Very large combination bed-sitting room; facing street; quiet, refined house; American family. Riverside 9240.

RIVERSIDE DRIVE, 960—Redecorated 1-2 rooms, large closets; kitchen privilege. Reynolds.

RIVERSIDE DRIVE, 24—Beautiful, large double room, private bath, shower; spacious closets.

RIVERSIDE DRIVE, 400 (112th)—Select single and double. Call evenings, Cathedral 2065.

RIVERSIDE DRIVE, 400 (112th)—Large, beautifully furnished; semi-private bath; gentlemen. 8D.

RIVERSIDE (near Columbia)—Large, attractive suite; kitchen privilege; $60 month. Cathedral 6378.

RIVERSIDE DRIVE, 344 (97th)—Comfortable room, adjoining bath, with private family. (3C.)

RIVERSIDE DRIVE, 820 (next International House, 123d)—Singles, doubles, suites; all exposures; 67 up; kitchen privileges. Wilson.

RIVERSIDE DRIVE, 408 (116th subway)—Double front, overlooking Drive; attractive single; $12 each person. Apt. 51.

RIVERSIDE DRIVE (near 113th)—Front room, twin beds, connecting bath. Monument 4746.

UNION AV., 982—Comfortable front room, private house; reasonable rent; private family.

WASHINGTON PLACE, 79 WEST (Columbia)—Single, double rooms, with meals. Spring 9620.

CLAREMONT CLUB.

Attractive rooms, running water, river views; 24 hour club atmosphere; gymnasium; references. 140 Claremont Av. (122d).

WALDALE CLUB—Attractive rooms, suites; women; housekeeping; $8.50-$10.50. 400 West 118th.

YOUNG WOMAN, furnishing artistic apartment, offers unusual accommodations business girls. Riverside 2807.

Furnished Rooms—Bronx.

SOCRANAN PLACE, 31 (block 1894 Jerome subway)—Newly furnished room, running water, adjoining bath, private house. Advt. Kilpatrick 8177.

RIDGE AV., 80—2 connecting rooms, attractive, overlooking Harlem River; quiet, accessible neighborhood; kitchen privileges; reasonable. Bingham 6254.

Furnished Rooms—Brooklyn.

CLAREMONT AV., 348—Large and small room; $3 and $7; 20 minutes to Times Square. Sterling 4170W.

CLINTON ST., 249 (Corner Schermerhorn)—nicely furnished; 2 blocks Boro Hall subway.

HOTEL PIERREPONT,
Pierrepont and Hicks Sts.

Inspect these
attractive rooms now.

Excellent harbor view; new 800-room hotel for men and women; ideal section of Brooklyn in Fall and Winter; 5 minutes to Wall St.; facilities include swimming pool, gymnasium, social rooms, roof solarium.
$10 to $25 weekly.
Phone Main 5500.

MANHATTAN BEACH HOTEL,
MANHATTAN BEACH, NEW YORK CITY.

Live in a modern fireproof hotel by the seashore for less than in the crowded city; $9 per week and up for one, $12 per week and up for two; every convenience; tennis and handball courts; 37 minutes from Times Square (B. M. T. Brighton Beach station). Phone Sheepshead 3000.

Furnished Rooms—Long Island.

BELLE HARBOR (Rockaway Park)—Beautifully furnished rooms, also entire house, overlooking ocean, with or without meals; bathing from premises; delightful atmosphere. Villa Gardens, 149 Beach 127th St. Belle Harbor 0318.

Furnished Rooms—Wanted.

GENTLEMAN, Christian, desires outside furnished room, upper west side, with small private family; reference exchanged; write full particulars. C 395 Times Downtown.

MIDDLE-AGED Jewish gentleman wants room in private family, preferably west side, 72d-100th; references. Evenings, Riverside 4481.

BUSINESS MAN requires room, residential section Jamaica. Hempstead; private family, G. G. 406 Times.

STUDENTS want double room, private bath, reasonable rates. Call Gallosonia 6726.

TWO refined business girls, room private family; modern; reasonable. C 407 Times.

HOUSEHOLD SITUATIONS WANTED

55 cents per agate line daily. 65 cents Sunday.

Advertisements may be placed at any branch office of The Times or at any of the 800 classified advertising agencies located throughout the city.

Female.

CHAMBERMAID and waitress; lady wishes to place Canadian girl; excellent references. Call, between 1:30 and 4, Schuyler 4291.

COMPANION to lady or take care children, or sewing; from 9 to 5. Susquehanna 9017. Miss Preuss.

COOK-HOUSEWORKER, experienced, colored girl; works positive; sleep out; references. Edgecombe 9628.

COOK, colored—City or country; good references; sleep in. Phone Audubon 4044.

GOOD and excellent baker; thoroughly reliable; with; city references. Audubon 0620.

COOK, first-class, French; $125; elaborate cooking; best references. D 422 Times.

DRESSMAKER, high class, would like customers by the day; wraps or gowns designed or copied for stout or slim models. Telephone Atwater 8854.

MRS. ELIZA T. MURPHY,
55 West 101st St., City.

DRESSMAKER, young American; expert fitter, fine hand sewer; alterations; gowns, coats, curtains; $5 day, home. Endicott 2909.

DRESSMAKER, fashionable, youthful lines, all styles, sports, Fall wear; excellent remodelings. Riverside 7139.

GIRL wants room and board in exchange take care children evenings. Write Rimkus, 541 East 135th St.

GENERAL HOUSEWORKER—Experienced, competent; refined colored girl; references; country preferred. Bradhurst 8010.

GIRL, light colored, French-Canadian, housework, business couple; student night school; moderate wages; sleep in; references. Harlem 0983.

GIRL, light colored, wishes position mornings part time; housework. Telephone Bradhurst 3443.

GIRL, refined, colored, wishes general housework; no Sunday; good reference. Cathedral 8804.

GIRL, German, position chambermaid or lady's maid; only in first-class house. Write Box 46, 311 Amsterdam Av.

GIRL—Light-colored, desires position caring for children; part time. Kilpatrick 9805.

GIRLS (2), cook and general worker; reference. Call Chelsea 0960.

GIRLS, (2) Hale, nursery maid; Vanderbilt 1962. Thursday only, 9 A. M. to 3 P. M.

GOVERNESS, French; perfect accent; refined, experienced; music; refined family; city, country. Mlle. Christiane J., 235 West 24th.

GOVERNESS takes few children out mornings or afternoons; references. Please Clarkson 4972.

GOVERNESS, kindergartner; children called for, prompt; east side; returned. Rehrendt, 12 East 104th.

HOUSEKEEPER-COOK, working; middle-aged; excellent cooking; highly recommended; motherless home. Volunteer 9141.

HOUSEKEEPER, white; girl 5; $60 monthly; country preferred. B 1197 Times Harlem.

HOUSEWORKER, white, good plain cook; small family; 10 minutes New York; sleep in; room and private bath; references. Dunne, phone Lexington 7700.

HOUSEWORKER—Mother and daughter, colored, wishing general housework together. Harlem 1044.

HOUSEWORKER, reliable colored girl, part time, morning, afternoon; good reference. Harlem 7556.

HOUSEWORKER—Colored, mornings, part time; reliable; willing; good references. Edgecombe 8264.

HOUSEWORKER — Woman, colored, few hours' work; references; 21 years. University 4182. Rest.

HOUSEWORKER—Colored girl wishes part-time position; references; experienced. Audubon 8466.

HOUSEWORKER—Colored, wishes part time morning or afternoon. Phone University 2664.

HOUSEWORKER, housemaid; young women; will care for invalid; family appreciates. 9854.

HOUSEWORKER, German girl, 181 speaks English. Bay 24, 224 East 86th.

HOUSEWORKER—Girl, colored, wishes part-time, mornings. Bradhurst 1932.

KINDERGARTNER; take children to park mornings; afternoons; $5 week; will be called for at nursery or school and taken home. 353 West 56th. Columbus 0403.

LADY, having afternoons at her own residence, would like position as manager; assist generally. C 2026 Times Annex.

LADY'S MAID, seamstress; neat, colored; excellent; maid for small apartment. Edgecombe 4164.

LAUNDRESS—Experienced, first-class, wishes to work for private family. University 4855.

Female.

LAUNDRESS, first class, takes wash home; open-air drying. Kleran, Columbia 4854.

MAID, colored, excellent; wishes regular morning work. Call Mrs. Monro, Apt. 11-L, Sacramento 7800.

MAID, excellent dressmaker, desires position; sleep in. Y 2078 Times Annex.

MOTHER'S HELPER—Care of children; reference; sleep out. Harlem 1675.

NURSE, graduate, good cook, three years' hospital training, reliable, credentials, several doctors' personal references, kind, obliging, strong, recent case year; $6 day. Endicott 5560.

NURSE, registered; light colored; position acute, chronic, mental; managing housekeeper. University 0981.

NURSE, graduate American, care elderly person or child's day only. Monument 6447.

NURSERY GOVERNESS, middle-aged, references, desires position. Call after 4 o'clock. Susquehanna 0171.

NURSERY GOVERNESS; refined; American; references; $90; country preferred. M 782 Times Downtown.

TUTOR, visiting, graduate English, French, Latin school; preparation boarders, children. Academy 1060.

TUTOR, VISITING, excellent French, German, English; seeks afternoon engagements. Home, Edgecombe 1472.

WAITRESS-PARLORMAID and chamber-maid-seamstress; refined young Irish sisters wish positions together; excellent references. Mary Madden, 124 West 54th St., care of Smith.

WOMAN, refined, mornings; midtown; 6th hour; business, private, lunches, &c. Bryant 8004.

WOMAN, refined, educated, 44, desires position as managing housekeeper in refined motherless home. Y 109 Times.

YOUNG WOMAN, Christian, with schooling, T, seeks household position; capable; good home surroundings essential. 62 N. Y. Times Brooklyn Branch.

YOUNG GIRL, French-American, to care for children; morning and afternoon; 21 years. Call Stillwell 5180.

YOUNG WOMAN, colored; part time; lady's maid; small apartment. Settler, Pomeroy 2197.

Employment Agencies.

COOKS, CHAMBERMAIDS, WAITRESSES, GENERAL HOUSEWORKERS.
Quality selection; experienced servants; thoroughly trained references.
Lazare's, 624 Madison Av. Volunteer 8700.

NURSES AND GOVERNESSES.
MISS GENG'S AGENCY,
1 East 52d St. Wickersham 9064.
Formerly at 607 Madison Av.

BERTHA GARLSON'S Swedish Agencies. Excellent servants, 2-918 Broadway, corner 69th. Daughter 1967 Bway. side, 157 Lexington (51st). Regent 0838-6236.

COOK-HOUSEWORKER, chamberwork-waitress; Finnish mother and daughter; wives appearance, experienced; reference. Also others, Finnish Agency. Harlem 0224.

NURSES, INFANTS, GOVERNESSES.
Extensive selection; dependable, refined; thoroughly investigated references.
Lazare's, 624 Madison Av. Volunteer 8700.

HOUSEWORKERS, experienced white, chambermaids, waitresses. Swedish Employment Agency, 205 East 116th. Lehigh 6708.

COOK, experienced, wants post. German-Madison Agency, 946 Madison Av., corner 61st.

Male.

BUTLER-CHAUFFEUR, first-class, colored, foreign experience 18 years; city or country; best references. Alphabet gets result; over 3 months' Downtown. Edgecombe 3519.

CHAUFFEUR-MECHANIC, white, 12 years' experience driving private car; city, country, own repairs; excellent city written references from past employers; married; settled; neat, drive any car. William Underhill 1972.

CHAUFFEUR-MECHANIC, married, no children; 10 years' experience with private families; thoroughly reliable; own tools; own repairs; known rounds; domestic and foreign cars; highest references; city or country. Rivers.

CHAUFFEUR-MECHANIC, colored, with 7 years' reliable, satisfactory service; desires position with gentleman; capable of entire charge of home. After 9 P. M. Phone Sterling 6548.

CHAUFFEUR—High-class private; chauffeur-butler; 15 years' experience; Swiss; single; 34; best references. Call Wednesday, Thursday, Friday, 10 A. M. to 4 P. M., 1 East 66th. Trafalgar 6100.

CHAUFFEUR, experienced, tire-wise; references; $100. Call Saturday, 9 to 12, 1 care Lefcach, 112 West 114th. Telephone Union 8311.

CHAUFFEUR-MECHANIC, married, middle-aged; 15 years' driving experience without accident; excellent references; experience, 318 East 123d St. Mariagan.

HOUSEHOLD SITUATIONS WANTED

55 cents per agate line daily. 65 cents Sunday.

Advertisements may be placed at any branch office of The Times or at any of the 800 classified advertising agencies located throughout the city.

Unfurnished Rooms.

55TH, 20 WEST—Front room on roof, suitable business woman; unquestionable reference required. Apply Supt.

67TH, WEST—Large, handsome room, parquet floors, large closets; southern exposure; private house, with owner; references. Endicott 0014.

Unfurnished Rooms—Wanted.

YOUNG, Southern girl, writer, desires room, in writers', artists' colony, or with private family, where atmosphere is right; references exchanged; state rate, must be reasonable. Y 2062 Times Annex.

ONE large room, with or near Bath, below 145th St.; not exceeding $35 monthly. M. G., Spring 2948.

YOUNG COUPLE desires 2 unfurnished rooms; give price. J 92 Times.

Board—Manhattan—Bronx.

111TH (Broadway)—Desirable rooms; unequaled table; single $16, double $28. Monument 5822.

57TH, 351 WEST—French pension, twin beds; private bath, piano; $25 weekly.

76TH, 321 WEST—Beautiful single and double; modern improvements; French cuisine; reference.

82D, 124 WEST (Graycourt)—Single, double rooms; private baths; switchboard; lounge; excellent table; refined surroundings; reasonable.

86TH, 76 WEST (Apt. 6C)—Room, board, suitable two; also single room.

91ST, 68 WEST—Exceptionally desirable rooms, excellent meals; refined home; references; owner.

108TH, 201 WEST—Business girl in Jewish family; references. Katz, Apartment 34.

143D, 861 WEST (54)—Double room, facing Broadway; excellent meals; American home.

WASHINGTON SQUARE, N. W.
HOTEL MABLE.

American plan rates (including all meals): room and bath, 1 person $28 to $35 a week, 2 persons $48 and $50; 2-room suite and bath, 1 person $50, 2 persons $80, $85 and $90. Spring 9466.

WASHINGTON SQUARE, 53 SOUTH—A HOME, ROOM AND 2 EXCELLENT MEALS A DAY AS LOW AS $21 PER WEEK. HOTEL JUDSON, SPRING 8360.

DOUBLE room, southern exposure, with meals, between 54th and 55th, west side; private family or boarding house. Write terms, 225 West 71st, Apt. 9I.

IDEAL private home, porch, beautiful view, for elderly people and semi-invalids. Holandia, 2,005 Sedgwick Av., Raymond 8809.

NURSE will board semi-invalid or elderly lady; beautiful view; home environment; established 5 years. Millward, Academy 1820.

NURSE will board convalescent semi-invalid or elderly person; sunny room; splendid view; near Riverside Drive. Academy home.

Board—Staten Island.

THE EVELYN LODGE.

Charmingly inviting family residence; 20-minute sail downtown New York, 5-cent fare; 50 lovely, cool rooms, porches, lawns; $18 single, $32 double up, with meals.
71 Central Av., St. George, S. I.
Tel. St. George 354. Booklet.

Board—Brooklyn—Queens.

KEW GARDENS, L. I.—Bright, suitable rooms, metropolitan hotel suitine at rates no higher than similar rooms alone in the city; private tennis courts, billiard room, dancing; monthly fare on electric trains, $7.81. Kew Gardens Inn, Queens Boulevard and Union Turnpike. Richmond Hill 8802.

ATTRACTIVELY furnished large front room; airy; refined; Jewish family. Haft, 1,857 64th St., Brooklyn, near 17th Av. Sea Beach line.

Country Board.

Long Island.

INWOOD—Infants to board, two registered nurses. Cedarhurst 8362.

Massachusetts.

BOARDERS, on farm; bath; excellent table; $15 week. F. S. Stanton, Sheffield, Mass.

New York State.

KINGSTON—Mountain Lake Farm (R11); bathing, boating, fishing on premises; German cooking; improvements; $18 up. M. Schroeder.

HOUSEHOLD HELP WANTED

70 cents an agate line daily; 75 cents Sunday. Telephone LAckawanna 1000.

Advertisers may telephone our suburban offices from 9 A. M. to 5 P. M. New Jersey, MUlberry 3900. Westchester, White Plains 5300. Long Island, Garden City 5605

Male.

COUPLE—Permanent position, small family, with housekeeping governess; woman cooking, housework; man butler; must drive car. Write for interview in city, stating references and wages, to 9 The Court, New Rochelle, N. Y.

COUPLE, butler, houseman, chambermaid, waitress; private house, private family; $180-$200; no objection to Long Island. Inquire 51 West 75d. Telephone Endicott 5440.

COUPLE, English butler and chambermaid; excellent references essential. W 94 Times.

Employment Agencies.

COUPLE—Cook and houseman, city; useful couple for New Jersey; couple with child for Beach, Plymouth, Mass. Miss Arthur, 708 Park Av. (cor. 61st.).

Female.

CHAMBERMAID-WAITRESS, English, German or Scandinavian preferred. Call Thursday morning, between 10 and 11, 1,148 5th Av., apt. 7A.

CHAMBERMAID-WAITRESS, white, German; good references; 3 in family; apartment. Rains, 441 West 42d Av., 4R. Endicott 6153.

CHAMBERMAID-WAITRESS, small family; call forenoon. Obermayer, 875 Park Av. Apt. 10C.

COOK-HOUSEWORKER, white, experienced; city reference; 4 adults; no laundry; German or Russian preferred; $90. Telephone Trafalgar 7492.

COOK, competent, good wages; references required; city in Winter, Phone Deal (N. J.) 4395 mornings before 10.

COOK and housework, small adult family; German, Scandinavian or Hungarian preferred. 351 West 52d St., apt. 1.

DIETITIAN, experienced, only, for diabetic lady in country. Call Jerome 9035.

GENERAL MAID wanted, experienced, good cook; small Christian family; no laundry; room with private bath; references required; German or Scandinavian preferred. Colonby, Academy 7919.

GENERAL HOUSEWORKER, white, experienced cooking. 282 Central Park West, Apt. 7D. Kraus.

GENERAL HOUSEWORK, girl; sleep in; good home. Louisiana 3.

GENTLEWOMAN, capable homemaker, motherly; care for lovely home and boy 2½; permanent good home; write fully, low-est salary. F 2071 Times Annex.

GIRL, experienced, German, sleep in; reference required; 2 adults, 2 school children; permanent. Lenzmann 128, for interview.

GIRL, white, for general housework. Mrs. E. Simon, 168 West 91st.

GOVERNESS, young lady, to take full care of 6-year-old boy of business couple; must be patient kind and able to teach German or French; to one whose reference will stand strict investigation we offer an excellent and steady position. Call at office, Mrs. Aronson, 101 West 39th St. Wisconsin 4494.

GOVERNESS, experienced, for girl 6, boy 8; references required; car fare. Call before 8, Apt. 11C, 270 Riverside Drive.

HOUSEKEEPER, middle-aged, experienced; good plain cook; one gentleman; singular opportunity for position comfortable and permanent; drive, shop, keep house. Phone Watkins 7207, Thursday evening, 7 to 9 P. M.

HOUSEKEEPER, working, good cook, excellent home for right person. Telephone from 8-10 A. M., Lexington 0245.

HOUSEKEEPER for Great Neck, L. I.; no laundry. Call Kleinschmidt, 322 West 56th.

Situations Wanted—Female.

ACCOUNTANT, executive and bookkeeper, many years' experience, with executive ability; fully familiar with all office details, regardless what branch of business; cost quality to every expectation; highest references. W 1167 Times Harlem.

ASSISTANT BOOKKEEPER, typist, general office work; capable; 3 years' experience. Tompkins 3871.

BILLER, Burroughs, Moon-Hopkins, 3 years' experience; Saturday afternoon, 72 Times.

BOOKKEEPER, 10 years; varied experience, controlling accounts, trial balance, full charge, seeking position of responsibility; state salary; offering advancement for ability. C 398 Times.

BOOKKEEPER-TYPIST, 5 years' experience, full charge, trial balance; high school graduate; excellent references; salary $35. Wisconsin 3709.

BOOKKEEPER, educated Christian woman; 5 years' accounting experience, desires permanent or temporary position; references; $35-$40. N 28 Times.

BOOKKEEPER—Skilled, young lady with 5 years' experience; references; Upper Manhattan preferred. Write, stating salary, to 1560 N. Y. Times Annex, apt. N. 7.

BOOKKEEPER-TYPIST, experienced; take entire charge small office. Miss Rose, Glenmore 1816.

BOOKKEEPER, stenographer, typist, capable beginner; accustomed to worker. 11 Commercial Pros., Nevins 8300.

BOOKKEEPER - STENOGRAPHER, experienced in insurance; willing to work; moderate salary. Phone Mayflower 2400.

BOOKKEEPER, knowledge stenography, thoroughly experienced, take complete charge office. D 382 Times.

BOOKKEEPER, experienced, full charge, trial balance; references; Christian; $35. M 61 Times.

BOOKKEEPER-TYPIST, Christian; 7 years' experience; references; $30. M 782 Times Downtown.

BOOKKEEPER, full charge, controls, trial balance; salary $35. M 780 Times Downtown.

BOOKKEEPER, experienced, capable, full charge; $40. C 40 Times.

BOOKKEEPER - STENOGRAPHER, thoroughly experienced, take complete charge office, $45; references; Christian; $35. M 61 Times.

BOOKKEEPER-TYPIST, Christian; 7 years' experience; references; $30. M 782 Times Downtown.

BOOKKEEPER, full charge, controls, trial balance; salary $35. M 780 Times Downtown.

BOOKKEEPER, experienced, capable, full charge; $40. C 40 Times.

BOOKKEEPER - STENOGRAPHER, thoroughly experienced, take complete charge office, $45; references; Christian; $35. M 61 Times.

CHAUFFEUR-MECHANIC, married, no children; 10 years' experience with private families; thoroughly reliable; own tools; own repairs; known rounds; domestic and foreign cars; highest references; city or country. Rivers.

CHAUFFEUR-MECHANIC, colored, with 7 years' reliable, satisfactory service; desires position with gentleman; capable of entire charge of home. After 9 P. M. Phone Sterling 6548.

CHAUFFEUR—High-class private; chauffeur-butler; 15 years' experience; Swiss; single; 34; best references. Call Wednesday, Thursday, Friday, 10 A. M. to 4 P. M., 1 East 66th. Trafalgar 6100.

CHAUFFEUR, experienced, tire-wise; references; $100. Call Saturday, 9 to 12, 1 care Lefcach, 112 West 114th. Telephone Union 8311.

CHAUFFEUR-MECHANIC, married, middle-aged; 15 years' driving experience without accident; excellent references; experience, 318 East 123d St. Mariagan.

Situations Wanted—Female.

STENOGRAPHER, (semi-social); good knowledge shorthand, typing; also stenographer, 10 years' experience; salary $30. M 782 Times Downtown.

BOOKKEEPER, typist, 8 years' exp.; complete charge; $35. C 849 Times Downtown.

BOOKKEEPER-TYPIST, part or full time, start low. Alpha School, Pulaski Bldg.

FUR FINISHER on high-class fine, experienced on all work; wishes position capable take charge as foreman. Write Box 1, D. Rose, 30 Grand Av., Long Island City.

LABORATORY TECHNICIAN, position doctor's office or hospital laboratory. Y 2081 Times Annex.

MANAGER, college cafeteria or high-class tea room; five years' experience, capable; highest references. B 1165 N. Y. Times, Harlem Branch.

SECRETARY, Russian of culture, conversant French, German, English, seeks engagement. Edgecombe 7872.

SECRETARY, experienced, age 30; perfect knowledge 3 languages, accounting, secretarial; Spanish; yard worker; first-class references; salary $40. P. O. 124 West 183d St.

STENOGRAPHER-TYPIST, experienced; take entire charge small office. Miss Rose, Glenmore 1816.

STENOGRAPHER, stenographer, typist, capable beginner; accustomed to worker. 11 Commercial Pros., Nevins 8300.

STENOGRAPHER - STENOGRAPHER, experienced in insurance; willing to work; moderate salary. Phone Mayflower 2400.

STENOGRAPHER, knowledge stenography, thoroughly experienced, take complete charge office. D 382 Times.

STENOGRAPHER, experienced, full charge, trial balance; references; Christian; $35. M 61 Times.

STENOGRAPHER-TYPIST, Christian; 7 years' experience; references; $30. M 782 Times Downtown.

STENOGRAPHER, full charge, controls, trial balance; salary $35. M 780 Times Downtown.

STENOGRAPHER, experienced, capable, full charge; $40. C 40 Times.

STENOGRAPHER - STENOGRAPHER, thoroughly experienced, take complete charge office, $45; references; Christian; $35. M 61 Times.

STENOGRAPHER, experienced, for girl 6, boy 8; references required; car fare. Call before 8, Apt. 11C, 270 Riverside Drive.

HOUSEKEEPER, middle-aged, experienced; good plain cook; one gentleman; singular opportunity for position comfortable and permanent; drive, shop, keep house. Phone Watkins 7207, Thursday evening, 7 to 9 P. M.

HOUSEKEEPER, working, good cook, excellent home for right person. Telephone from 8-10 A. M., Lexington 0245.

HOUSEKEEPER for Great Neck, L. I.; no laundry. Call Kleinschmidt, 322 West 56th.

Situations Wanted—Female.

STENOGRAPHER, (semi-social); good knowledge shorthand, typing; also stenographer, 10 years' experience; salary $30. M 782 Times Downtown.

BOOKKEEPER, typist, 8 years' exp.; complete charge; $35. C 849 Times Downtown.

BOOKKEEPER-TYPIST, part or full time, start low. Alpha School, Pulaski Bldg.

FUR FINISHER on high-class fine, experienced on all work; wishes position capable take charge as foreman. Write Box 1, D. Rose, 30 Grand Av., Long Island City.

LABORATORY TECHNICIAN, position doctor's office or hospital laboratory. Y 2081 Times Annex.

MANAGER, college cafeteria or high-class tea room; five years' experience, capable; highest references. B 1165 N. Y. Times, Harlem Branch.

SECRETARY, Russian of culture, conversant French, German, English.

Help Wanted—Female.

Continued from Preceding Page.

STENOGRAPHER, experienced, efficient and possessing initiative; fine permanent position with splendid opportunity for advancement; apply by letter only; stating full particulars and salary wanted. Janssen Piano Co., East 132d St. and Brown Place, Bronx.

STOCK GIRL,
ASSISTANT FLOOR GIRL,
SALESLADY AND MILLINER.
L. DACHE,
485 MADISON AV.

SUPERVISOR or caretaker for deaf girls' in institution, under 35 years; $100 yearly and living; advancement; months' vacation after a year's service. Box Z, 1,362 5d Av.

SWITCHBOARD OPERATOR, one who has had experience in plug boards; also knowledge of typing. Resnick Bros., 902 Broadway.

SWITCHBOARD operator, in law office; also typewriting; state salary and qualifications. C 845 Times Downtown.

SWITCHBOARD-TYPIST, experienced, accurate; salary $18. Address with full details, S 715 Times Downtown.

TELEPHONE OPERATORS
WITH
Central office experience
FOR
TEMPORARY WORK.
APPLY
IMMEDIATELY
27TH STREET,
Corner Broadway,
NEW YORK,
or telephone
WHITEHALL OFFICIAL,
EXTENSION 2885.

TELEPHONE OPERATOR and typist, small Monitor board; neat appearance; at least 2 years' high school education and 1 year switchboard experience; salary $18 week. Greenspon, 521 5th Av.

TYPIST.
Experienced on long carriage tabulation work; accounting department large downtown firm; permanent position; state age, nationality, education, full experience; salary. S 699 Times Downtown.

TYPIST in office of large wholesale house; reply, stating age, references and salary expected. W 106 Times.

TYPIST and stenographer, intelligent assistant; salary to start $20-$22. Call 849 1st Av. Wasserstein.

TYPIST to address cards, $12. Evertide Corp., 1,560 Broadway.

WAITRESSES.
experienced, neat and attractive; hours 10:30-3; opportunity for promotion.
APPLY 8 TO 11 A. M.
OR 3 TO 6 P. M.
HAPPINESS RESTAURANT,
285 MADISON AV., NEAR 40TH.

WARDROBE GIRL TO ASSIST MODELS IN HIGH-CLASS DRESS HOUSE. EMMETT JOYCE, 205 WEST 36TH. 10TH FLOOR.

WOMEN.
GIMBELS
has an opening for a woman in their laundry.
Apply 8 o'clock Employment Office, 3d floor, Administration Building, 129 West 32d St.

YOUNG GIRL for general office work, must have neat appearance. Select Novelty Co., 26 West 38th St.

YOUNG LADIES.
New tea room opening in Montclair; good salary and training given to those who qualify. Apply at once 19 Church St., Montclair, N. J.

YOUNG LADY for clerical position with manufacturing company at Glendale; must be accurate at figures and able to typewrite; in your reply state qualifications, age, religion, experience and salary desired. W 113 Times.

YOUNG LADY to handle contract and factory detail book; responsible and experienced person desired; state experience, salary. W 115 Times.

YOUNG LADY, speaking English and German, for information desk steamship company. Apply, P. O., Postoffice Box 822, City Hall Station, New York.

YOUNG LADY to assist in bookkeeping department; must operate Elliott-Fisher billing machine; salary $22 start. Write Box 547, Room 200 Times Bldg.

YOUNG LADY, dental assistant. Apply Dr. Goldberg, 250 West End Av.

Sales Help Wanted—Female.

CHRISTMAS CARDS.
A REAL OPPORTUNITY.
Local office to secure samples and to help and cooperate with you. Our sales were a record last year. There's a reason. Christmas cards with name imprinted and special box assortment offer. Do not confuse this advertisement with the ordinary Christmas card proposition; unusual service. We help you to sell by mail. Full or part time commission contract. Open Monday, Wednesday and Friday evenings. John Baumgarth Co. See Mr. C. V. Dillon, 67 West 44th St., Room 1103.

CHRISTMAS CARD SALESLADIES.
Big money handling America's most widely known line of individually monogrammed personal and business Christmas greeting cards; very liberal daily cash commission, together with generous monthly bonus, with samples and everything necessary to do business with furnished free; distinctive box assortments. Write, phone, call 9-7.
THE PROCESS CORPORATION,
25 Church St., New York. Tel. Barclay 4173.

NECKWEAR, girls with selling ability; salary, commission. 258 5th Av., Room 906.

MILLINERY saleslady, experienced, retail, steady position. Apply at Office, Room 1115, 200 5th Av.

SALESGIRL—UMBRELLAS.
FREDERICK LOESER & CO., BROOKLYN,
require services of thoroughly experienced salesgirl for umbrella department. Apply Employment Department mornings, 237 Schermerhorn St.

SALESLADIES, automobile proposition; good opportunity and assured income; full or part time, salary and commission; those affiliated with societies or clubs preferred. Reply to Box 62, Tompkins Road, Staten Island.

SALESLADY, thoroughly experienced, smart appearance, accustomed to catering to high class clientele, for retail dressmaking house. State experience and references. M. R., 317 Times.

SALESLADIES, over 25, ladies' wear, experienced, with following; $25 weekly; also inexperienced and part-time workers; commission. 38 West 32d., Room 506.

SALESLADY for children's wear; must have experience. Gertrude Kiddie Shop, 670 Grand St., Brooklyn.

SALESLADY, experienced, gowns, Carnegie Shop, 150 West 57th St.

SALESWOMEN.
GIMBELS
has openings for saleswomen in its Boys' furnishing dept.
Apply Employment office, 3d floor, Administration Bldg., 120 W. 32d St.
The Employment office is open at 8 A. M.

SALESWOMEN.
SAKS, 34TH ST.
AT BROADWAY.
Thoroughly experienced saleswomen for the women's dress department. Apply Superintendent's office, 2d floor balcony.

SALESWOMEN—Opportunity for large weekly earnings selling new telephone service vest offers many uses heretofore impossible; every phone user, business and private, is a prospect; service now selling rapidly; leads furnished; experience selling books, &c., valuable but not necessary; commission; full or part time; permanent position. Apply 9:30 A. M. to 4 P. M., 6th floor, 37 West 65th St. Miss Camp'all.

SALESWOMEN.
We have vacancies for experienced saleswomen in the following departments:
COATS.
DRESSES.
MILLINERY.
GOODWIN.
529 Fulton St., Brooklyn.

SALESWOMEN 2, experienced to represent our recovery department; salary or commission. Call 9:30 Oct. Collective Bureau, 1,270 Broadway. See Mr. Ladd.

SALESWOMEN wanted, experienced in selling dresses. Apply 64 West 57th, N. Y. C.

Sales Help Wanted—Female.

SALESWOMEN.
FRANKLIN SIMON & CO.
57TH AV., 37TH AND 38TH STS.,
REQUIRE
A HIGH-CLASS
SALESWOMEN
FOR THEIR
SPORTS SHOP.
AN OPPORTUNITY FOR THOROUGHLY COMPETENT SALESWOMEN ACCUSTOMED TO AN EXCLUSIVE AND DISCRIMINATING CLIENTELE.
HIGHEST SALARY.
RAPID ADVANCEMENT.
APPLY BY LETTER,
OR AT
SUPERINTENDENT'S OFFICE,
5 WEST 37TH ST.,
EIGHTH FLOOR.

SALESWOMEN.
R. H. MACY & CO., INC.,
HAVE FULL AND PART TIME VACANCIES FOR ACTIVE WOMEN OF GOOD APPEARANCE IN THE FOLLOWING DEPARTMENTS:
FULL TIME:
MILLINERY,
READY-TO-WEAR,
UMBRELLAS,
STATIONERY.
PART TIME:
FASHION JEWELRY,
NECKWEAR,
GLOVES,
FRENCH MILLINERY,
READY-TO-WEAR,
CHILDREN'S WEAR,
CHILDREN'S SHOES.
HOUSE FURNISHINGS,
BEDSPREADS,
CURTAINS,
LUGGAGE,
PICTURES,
LAMPS.
ARTISTS' MATERIALS.
APPLY FROM 9:30 TO 3:30
AT EMPLOYMENT OFFICE,
1ST BALCONY, WEST BUILDING.

SALESWOMEN.
B. ALTMAN & CO.,
5TH AV. AND 34TH ST.
REQUIRE
SEVERAL YOUNG WOMEN IN THE FOLLOWING DEPARTMENTS:
LACE,
LAMP,
HOSIERY,
GLOVES,
JEWELRY,
LEATHER BAGS,
TOILETRIES,
HANDKERCHIEFS,
WOMEN'S SILK UNDERWEAR.
APPLY AT PERSONNEL BUREAU,
197 MADISON AV., COR. 35TH ST.,
BETWEEN 9 A. M. AND 12 M.

SALESWOMEN.
B. ALTMAN & CO.,
5TH AV. AND 34TH ST.,
REQUIRE
EXPERIENCED SALESWOMEN IN THE FOLLOWING DEPARTMENTS:
MISSES' DRESSES.
WOMEN'S DRESSES.
SPORT APPAREL.
MILLINERY.
GIRLS' APPAREL.
INFANTS'.
APPLY AT PERSONNEL BUREAU,
197 MADISON AV., COR. 35TH ST.,
BETWEEN 9 A. M. AND 12 M.

SALESWOMEN.
GIMBELS
has openings in its drapery department; this offers a great opportunity to those who have studied interior decorating and fabrics and are interested in getting practical experience.
Apply Employment Office, 3d floor, Administration Bldg., 129 West 32d St.
The Employment Office is open at 8 A. M.

SALESWOMEN.
GIMBELS
has openings for experienced Saleswomen in its Children's coat and dress dept.
Apply Employment office, 3d floor, Administration Bldg., 120 W. 32d St.
The Employment office is open at 8 A. M.

SALESWOMEN.
GIMBELS
has openings for saleswomen in its Binocular Dept. Experience necessary.
Apply Employment office, 3d floor, Administration Bldg., 120 W. 32d St.
The Employment office is open at 8 A. M.

SALESWOMEN.
DRESSES AND MILLINERY,
for Saturdays; must be thoroughly experienced; apply at once. Miss Neuhoff, Corday & Co., 38 West 54th.

YOUNG WOMEN, full or part time, to sell high-grade moderate priced Christmas cards. Liberal commission; experience not necessary. Daily, 1,200 Broadway, near 38th.

YOUNG LADIES, experience unnecessary, selling men's neckwear on commission basis; good opportunity. Apply 16 Court St., Brooklyn, Room 3807.

Sales Help Wanted—Female.

WOMEN.
We are planning our Fall and Winter campaign and are looking for a few intelligent and ambitious women who are interested in educational welfare to come and prepare for our sales division; an immediate opportunity; we give an intensive training in salesmanship, guarantee an income; commission and bonus.
F. E. COMPTON & CO., 19 WEST 44th.

WOMAN.
Opportunity with interesting income on commission and bonus plan for a refined, well-educated woman, over 25; give full particulars as regards education and experience; also telephone number. The Book House for Children, 351 5th Av.

EXTRA SALESWOMEN,
FREDERICK LOESER & CO., BROOKLYN,
require services of high class young saleswomen, not over 30, who want pleasant work a few days a week. Apply Employment Department mornings, 237 Schermerhorn St.

GUARANTEED SALARY
and generous commission offered woman capable of acting first as traveling representative and later manager for educational service; must leave city within ten days, travel; this opening is with firm established 12 years and should appeal to woman who would not ordinarily answer want "ad"; guaranteed income $1,800 first year. D. C. 627 Times Downtown.

EARN 50% COMMISSION
SELLING XMAS CARDS.
Finest line anywhere; cards sell on sight; stchings, parchments, novelties; all at popular prices; samples free; weekly commissions with profit-sharing payment in addition; experience unnecessary. Write ARTISTIC PUBLISHING CO., 323 W. Randolph, Chicago.

WOMEN, sales and service, outside and inside positions; advancement; women's undergarment; salary or commission. Tehaut, 489 5th Av.

TELEPHONIST, on commission, to make telephone contacts for sales service to advertisers. Room 501, 1,457 Broadway.

YOUNG LADIES, 21-25, for renewing subscription contracts; salary $20 weekly. Suite 307, 5 Columbus Circle.

Help Wanted Female—Agencies.

CONSOLIDATED
EMPLOYMENT AGENCIES,
165 BROADWAY, 311 BENENSON BLDG.

41 EAST 42D ST., 1616 LIGGETT BLDG.
PARTIAL LIST OF POSITIONS OPEN.
STENO.-Bkkpr., executive, downtown....$30
STENO., secretary, cost $30
STENO., switchboard operator, recept...$30
STENO., technical $30
STENO., insurance $25
STENO., pub. or advert. experience.....$25
STENO., insurance, several .....$20-$22
STENO., full charge bookkeeper $25
STENO., importers, opportunity $20
STENO., publishers ..... $18-$20
BURROUGHS Bkkpr., bank experience..$25
ELLIOTT Fisher bkkpr. (2), brokerage..$35
ELLIOTT Fisher biller, bond house.....$25
UNDERWOOD Fan'd. Oper. (3), exp.$25-$30
TELEPHONE Oper. (4), typist.....$18-$20
TELEPHONE Oper., brokers exp. $30
COMPTOMETER Oper., experienced. $18-$25
MOON Hopkins Billers, exper. ..... $25-$30
BOOKKEEPER, full charge, dress exper..$30
BOOKKEEPER, full chge., small est.....$22
BOOKKEEPER-Typist, experienced $18
STATISTICAL Typist, figures $25
TYPIST, coding (2), Bkkpr. ..... Open
TYPIST-Copy, biller, &c. $18
FILE CLERK, library bureau system...$20
ENTRY Clerk $18
MAIL CLERKS (2) ..... $15-$18
CLERKS (4), beginners $12
CONSOLIDATED AGENCIES,
165 Broadway or 41 East 42d St.

PLYMOUTH SERVICE.
(Known for Years as "The Best Agency.")
103 PARK AV. (corner 41st.)
or
245 BROADWAY (City Hall).
GERMAN-ENG. STENO. $32
STENO., import; gen. exp. $30
SWITCHBD. OPR., brokerage $30
UNDERWOOD FANFOLD $30
UNDERWOOD BKKPR., bank $30
BKKPR.-SECY. advertising $35
STENO., publishing $28
TEL. OPR., typing $22
ASST. BKKPR., insurance $15
FILE CLERK, correspondence $24
POLICY WRITER, ins. $20
E. FISHER BOOKKEEPERS ..... Open
COMPTOMETER OPERATORS ..$17-$28
TYPISTS, interesting work ..... $16-$27
STENO. (2), beginners $18
STENO., office assistant $18
TYPISTS (2), beginners $15
CLERKS (14), M. S. ..... $17-$18
CASHIER $20
FILE CLERK, good handwriting $18
MONITOR SWITCHBD., typist $19
KEY PUNCH OPRS. ..... $15-$20
CLERK, beginner; lunches and $15
OFFICE EMPLOYMENT AGENCY, INC.,
11 WEST 42D ST., ROOM 1256.
38 PARK ROW, ROOM 817.
Our applicants all receive perfect PERSONAL ATTENTION.
OVER 100 OPENINGS.
STENOS. ..... $25-$30
TYPISTS ..... $20-$25
R. R. CLERKS, learn $25
COMPT. OPERS. (3) ..... $27-$30
JR. CLERKS ..... $12-$18
OTHER OPENINGS—CALL EARLY.
HARVEY H. ROWTELL,
"Personnel Village"
33 West 42d St.
Bookkeepers (2), full charge $35
Stenographers, several $30
Stenographer, typists, clerks, comptometers, Elliott-Fisher bookkeepers, salaries range $35-$15.
AMERICAN VOCATIONAL EXCHANGE.
11 EAST 42D ST. 1700 BROADWAY.
5 Secretarial Stenographers, $30. $35, $37.
10 Typists, $20-$25; 15 Clerks, $15-$18.
Foreign Language Bureau, 945 Broadway. Stenos., beginners, knowl. languages, $20; German-English, outside town, $35; Spanish-English, $30.
ABEYE AGENCY, 112 WEST 42D.
STENO.-Secy.-Mgr.-Resident Buyer.....$40
BKKPRS-STENOS., garments ..... $30-$35
BURROUGHS BKKPR., garments $28
CLERK for hotel, able to operate National Cash register, $2,000 ..... $20
Steno.-Switch. Oper. $30
ASHLAND AGENCY, 209 5TH AV.
MRS. MERCY S. INGALIS,
57 West 42d St. Pennsylvania 0832.
Steno.-bookkpr., interior decoration; many secty. openings.
STENOGRAPHERS, $25-$35; typists, $20-$25; experience necessary; high-type young ladies. Kearney Personnel Service, 32 Wall.
BOYD & MANNING, 489 5TH AV.
Office manager (stenographer), college graduate; $45.
CORNEL AGENCY, 141 B'WAY, ROOM 1902.
STENOS., TYPISTS, CLERKS.
Excellent positions; many openings.
MORGAN AGENCY, 41 MAIDEN LANE.
STENOS., R. S. Grads, expd. only...$18-$22
BOOKKEEPER-TYPIST $22
Placement Manager-Asst., brokerage desk. BROADWAY AGENCY, 1 Maiden Lane. Cortlandt 0909.

Help Wanted Female—Agencies.

HAMILTON
EMPLOYMENT SERVICE,
INC.
50 CHURCH ST.
HUDSON TERMINAL BLDG.
UPTOWN OFFICE,
342 MADISON AV., AT 44TH ST.
STENO: Handle corres. $30
STENO-RECEPTIONIST: Quite some typing, A1 firm $30
STENO: Opr. Monitor bd. $30
STENO: Small office $25
STENO: Ins., hours 9-4 ..... $25
STENO: Work for 1 man $25
STENO: Import, H. S. educ. $29
STENO: Brokers, chge. office $29
STENO: Publishing, future $18
STENO: H. S. grad., beginner $17
TEL: OPR: Brokerage expr. $30
RECEPTIONIST-TEL., OPs; Lawyers, $90 ..... $90
TEL. OPR., TYPIST: Bklyn. $30
TYPIST-FILE CLERK: Future $25
TYPIST: Billing experience $25
FILE CLK: L. I. City, take chge. $23
CLERKS: College graduates; no experience necessary $22
CLERK: Good penman, Bklyn $20
TYPIST: Hdle. Monitor board $18
TYPIST-CLK: Relieve operator $18
TYPISTS (3): copy $17
HIGH SCHOOL GRADUATES: age 17 or over ..... Sal. $15-$17
BKKPR.-STENOS: Several attractive openings, full charge ..... $18-$40
ELLIOTT-FISHER BKPR: Broker. $35
UNDERWOOD BKKPR: Banking exp. $30
FANFOLD OPR: Experienced $30
ELLIOTT-FISHER BKKPR: Acts. pay $25
BKKPR.-Mfg., Belleville, N. J. $30
BURR. CALCULATOR $25
MOON HOPKINS OPR. $25
NATIONAL
EMPLOYMENT EXCHANGE,
Hudson Terminal Building,
30 Church St.
COMMERCIAL AND MISCELLANEOUS.
Steno., difficult dictation, court exper. an asset $45.50
Steno-Secty., handle collection correspondence, retail credit exp. pfd. $33
Legal Steno., uptown $32
Bkpr., Belleville, N. J., factory exper. $35
Clerk, law, Greater Bldg. $30
Steno., steel, exceptional op. $28
Steno., elec., rapid adv. $28
Steno., Hudson Term., small office $28
Steno., engineer, good at detail $25
Typist, stock subscription work $25
STENOS, TYPISTS, CLERKS.
Many $80 positions.
Beginners considered.
Call 8:30 for prompt attention.
BANK AND WALL ST. POSITIONS.
Steno.-Secty., learn brokerage $35
Secty., bank official ..... $1,800-$1,000
Steno., bank and brokerage exp. ..$25-$35
Stenos., juniors, learn bank and brok. $22-$27
Typists, learn bank and brokerage ..$22-$28
Typists, learn brokerage ..... $18-$22
Clerks, learn bank and brokerage ..$18-$27
Switchbd., brokerage exp. (3) ..... $30-$35
E. F. Bkpr., brokerage exper. ..... $35-$40
Underwood Bkprs., bank exp., learn brok. $30-$35; brokerage exp. ..... $35-$40
Und. F. F. learn brokerage ..... $25-$30
Clerks, beginners, learn bank ..... $15-$20
File Clerks, learn bank ..... $18-$22
MANY OTHER OPENINGS.
PACE AGENCY FOR PLACEMENTS, INC.,
225 BROADWAY, NEW YORK.
ACC'NT, legal tr. exp., Dayton, Ohio. $2,000
B'KPR. exp. machy., Harlem $2,000
B'KPR. exp., college tr. credits & ofc. $1,800
JR. Acct., bkkg. exp., J. C. ..... $1,040-$1,560
B'KPRS-Stenos., exp., full chg., sev. $1,300
STATIS'CL Clks., exp. knl. typg. ..$1,040-$1,300
Steno-Receptionist ..... Open
CLKS. exp., h. p. grades, serv. ..$780-$1,300
SECRETARIES-STENOS.-TYPISTS.
SECRETARY-Stenographer, knowledge law and bookkpr., college grad. $2,340
SEC'Y-Steno., college trained ..... $1,500-$1,820
STENOS., various opps. ..... $936-$1,820
TYPISTS, several good open. ..... $936-$1,300
TYPIST-Clk., coding & decoding cables. .Open
MAGNET BUSINESS SERVICE.
11 John St., 5th fl. Cortlandt 4067-8-9.
STENO., Brooklyn $30
STENOS., several publishing, banking, financial, &c. ..... $25-$30
STENO. SEC. to one man $25
EDIPHONE OPR. $30
UNDERWOOD BKPR. $30
GRAPHOTYPE, ELLIOTT FISHER, DICTAPHONE, MOON HOPKINS OPRS.. $18-$25
TYPISTS to learn Ediphone $20
TYPISTS, various work ..... $17-$20
FILE CLK., midtown $17
CLERKS, insurance ..... $15-$16
STOCK CLERKS $15
CONSTRUCTION SCHOOL GIRLS $11
WARNER EMPLOYMENT SERVICE.
3 Park Row. Bar. 4408.
SPAN.-ENG. STENO., exp. $40
STEN., small adv. office $35
LEGAL STENO., thorough exp. $35
STENO., importer $30
TYPIST, brokerage ..... $25-$30
STENO. rapid, D. T. $25
CASHIER, dept. store $22
ACCTS. REC. CLK., exp. $22
STENO., very fine office $22
TPL. OPR., A1 firm $20
JR. STENOS., excellent oppty. ..... $18-$18
TYPISTS (20), good positions ..... $18-$20
BEG. TYPISTS AND CLERKS ..... $12-$15
LOIS ANNE STONE, 32 BROADWAY.
SECRETARIAL Exchange, dept. sale $40
SECRETARIES, learn brokerage ..... $35 bonus
SECRETARIES, aviation; future $35
STENOGRAPHERS, aviation; future $30
STENOGRAPHERS, brokerage exp. ..$30-$32
STENOGRAPHERS, 6 months' experience. $20
STENOGRAPHERS, beginners; future $18
TYPISTS, brokerage experience ..... $30-$35
TYPISTS, learn brokerage $25
TYPISTS, commercial; fine future $25
SWITCHBOARD Operators-Typists (2) $25
REGISTER NOW.
Unusual Demand for Higher-Type Well-Trained Girls Now Available.
CLERKS and STENOS ..... $18-$25
SECY.-STENOS. and STENO-BKPRS. $28-$35
FILE CLERKS and Gen. Supervisor, $20-$40
SECY.-Receptionist, Bryant, Brooklyn $23
LIBRARIAN, finance; some college $38
PERSONNEL COMPANY, 108 Broadway.
HIRST OCCUPATIONAL EXCHANGE,
1 WALL ST.
Steno.-Secys., $35-$30-$25; Switchbd. Oprs., brokerage, $35-$30-$25; Clerk, $30; Bkkpr., brokerage exper., $30; File Clerks, $30-$25; E. F., Dempster, Underwood, Oprs., brokerage exper., $40-$35. Many temporary positions for Stenos., Typists and College Grads.
VOCATIONAL BUREAU, INC.
105 West 40th. Est. 1920. Interviews 9-2.
ADV. MGR., around 30-35—Dept. store exp. preferred; also exp. in bring copy ..... $75-$100
SALESWOMAN—Hosiery and bag exp. $40
COLL. COR.—5th Av. exp. ..... $35 up
SALES GIRLS—Lovely gift shop $25
BRODY AGENCY,
240 Broadway. Barclay 8135.
Many Positions!
Stenographers, legal, technical, comptl., $15-$30; Bookkeeps., assistants, $18-$25; Legal File Clerk, $20; Comptometer, $18-$35; Switchboard, $20; Typists-Clerks, $12-$25.
NEW YORK PLACEMENT, 205 5TH AV.
SECY., executive organizing, open; SECY.-bkpr.-steno., $38-$40; SECY., R. E. prof., $35; STENO., adv., under 30, $35; STENOS., R. E., chem., legal, Enc., $30-$25; STENOS., little exp., $18-$22; TYPISTS, rapid, $25; CLERKS, H. S. G., $18.
THE COLLEGIATE SERVICE, INC.,
Occupational Bureau for College Women.
Hours 9 A.M.-4 P.M.; Thurs., 9 A.M.-7 P.M.
Adver: Copywriter, textiles; salary open. Typist, assistant, write radio talks; $35; Secy.-Steno., advcr., $40-$50.
STRAND PLACEMENT BUREAU.
152 West 42d St. (916). Wisconsin 4636.
STENOS., TYPISTS, CLERKS.
Many excellent openings, top salaries.
BOOKKEEPER - STENOGRAPHER, shoes, $25; bookkeeper-typists (2), good personalities, $25 each; stenographer-bookkeeper, Brooklyn, $20; some law, $25; products, $20; export, $20; numerous others; typist, insurance, $23; typist-clerks (10), $13-$17. Jay Agency, 171 Broadway (Cortlandt).
A. D. COLTER EMPLOYMENT AGENCY,
6 EAST 41ST ST.
Secretary-Steno., College training $35
Stenographer-Bookkeeper $30
Executive Bookkeeper, asst. office mgr. $35
Ledger Clerk, knowledge steno $30
Reception Clerk, no experience $18
Clerk, detail $20
Burroughs Billing Clerk ..... $90 mo.
STENOGRAPHERS, $18 to $35; desirable openings, mercantile, manufacturing, legal, insurance, financial. Moon-Hopkins, Elliott-Fisher billers, $25-$30. Clark Agency, 6 Beekman St.
STENO., Assistant Bkpr. (20) ..... $15-$25
Switchbd., typist ..... $18-$20
Expr., Steno. ..... $18-$30
KAHN AGENCY, 45 WEST 34TH.
SMITH SERVICE BUREAU, 287 B'WAY.
30 positions in banks: stenos., $20-$30; typists, $18-$25; experienced other positions; high school graduates.
STENOS., TYPISTS, CLERKS.
Many $80 positions.
Beginners considered.
Call 8:30 for prompt attention.
BANK AND WALL ST. POSITIONS.
Steno.-Secty., learn brokerage $35
Secty., bank official ..... $1,800-$1,000
Steno., learn bank and brokerage ..$25-$35
Stenos., juniors, learn bank and brok. $22-$27
Typists, learn bank and brokerage ..$22-$28
Typists, learn brokerage ..... $18-$22
Clerks, learn bank and brokerage ..$18-$27
Switchbd., brokerage exp. (3) ..... $30-$35
E. F. Bkpr., brokerage exper. ..... $35-$40
Underwood Bkprs., bank exp., learn brok. $30-$35; brokerage exp. ..... $35-$40
Und. F. F. learn brokerage ..... $25-$30
Clerks, beginners, learn bank ..... $15-$20
File Clerks, learn bank ..... $18-$22
MANY OTHER OPENINGS.
PACE AGENCY FOR PLACEMENTS, INC.,
225 BROADWAY, NEW YORK.
ACC'NT, legal tr. exp., Dayton, Ohio. $2,000
B'KPR. exp. machy., Harlem $2,000
B'KPR. exp., college tr. credits & ofc. $1,800
JR. Acct., bkkg. exp., J. C. ..... $1,040-$1,560
B'KPRS-Stenos., exp., full chg., sev. $1,300
STATIS'CL Clks., exp. knl. typg. ..$1,040-$1,300
Steno-Receptionist ..... Open
CLKS. exp., h. p. grades, serv. ..$780-$1,300
SECRETARIES-STENOS.-TYPISTS.
SECRETARY-Stenographer, knowledge law and bookkpr., college grad. $2,340
SEC'Y-Steno., college trained ..... $1,500-$1,820
STENOS., various opps. ..... $936-$1,820
TYPISTS, several good open. ..... $936-$1,300
TYPIST-Clk., coding & decoding cables. .Open
MAGNET BUSINESS SERVICE.
11 John St., 5th fl. Cortlandt 4067-8-9.
STENO., Brooklyn $30
STENOS., several publishing, banking, financial, &c. ..... $25-$30
STENO. SEC. to one man $25
EDIPHONE OPR. $30
UNDERWOOD BKPR. $30
GRAPHOTYPE, ELLIOTT FISHER, DICTAPHONE, MOON HOPKINS OPRS.. $18-$25
TYPISTS to learn Ediphone $20
TYPISTS, various work ..... $17-$20
FILE CLK., midtown $17
CLERKS, insurance ..... $15-$16
STOCK CLERKS $15
CONSTRUCTION SCHOOL GIRLS $11
WARNER EMPLOYMENT SERVICE.
3 Park Row. Bar. 4408.
SPAN.-ENG. STENO., exp. $40
STEN., small adv. office $35
LEGAL STENO., thorough exp. $35
STENO., importer $30
TYPIST, brokerage ..... $25-$30
STENO. rapid, D. T. $25
CASHIER, dept. store $22
ACCTS. REC. CLK., exp. $22
STENO., very fine office $22
TPL. OPR., A1 firm $20
JR. STENOS., excellent oppty. ..... $18-$18
TYPISTS (20), good positions ..... $18-$20
BEG. TYPISTS AND CLERKS ..... $12-$15
LOIS ANNE STONE, 32 BROADWAY.
SECRETARIAL Exchange, dept. sale $40
SECRETARIES, learn brokerage ..... $35 bonus
SECRETARIES, aviation; future $35
STENOGRAPHERS, aviation; future $30
STENOGRAPHERS, brokerage exp. ..$30-$32
STENOGRAPHERS, 6 months' experience. $20
STENOGRAPHERS, beginners; future $18
TYPISTS, brokerage experience ..... $30-$35
TYPISTS, learn brokerage $25
TYPISTS, commercial; fine future $25
SWITCHBOARD Operators-Typists (2) $25
REGISTER NOW.
Unusual Demand for Higher-Type Well-Trained Girls Now Available.
CLERKS and STENOS ..... $18-$25
SECY.-STENOS. and STENO-BKPRS. $28-$35
FILE CLERKS and Gen. Supervisor, $20-$40
SECY.-Receptionist, Bryant, Brooklyn $23
LIBRARIAN, finance; some college $38
PERSONNEL COMPANY, 108 Broadway.
HIRST OCCUPATIONAL EXCHANGE,
1 WALL ST.
Steno.-Secys., $35-$30-$25; Switchbd. Oprs., brokerage, $35-$30-$25; Clerk, $30; Bkkpr., brokerage exper., $30; File Clerks, $30-$25; E. F., Dempster, Underwood, Oprs., brokerage exper., $40-$35. Many temporary positions for Stenos., Typists and College Grads.
VOCATIONAL BUREAU, INC.
105 West 40th. Est. 1920. Interviews 9-2.
ADV. MGR., around 30-35—Dept. store exp. preferred; also exp. in bring copy ..... $75-$100
SALESWOMAN—Hosiery and bag exp. $40
COLL. COR.—5th Av. exp. ..... $35 up
SALES GIRLS—Lovely gift shop $25
BRODY AGENCY,
240 Broadway. Barclay 8135.
Many Positions!
Stenographers, legal, technical, comptl., $15-$30; Bookkeeps., assistants, $18-$25; Legal File Clerk, $20; Comptometer, $18-$35; Switchboard, $20; Typists-Clerks, $12-$25.
NEW YORK PLACEMENT, 205 5TH AV.
SECY., executive organizing, open; SECY.-bkpr.-steno., $38-$40; SECY., R. E. prof., $35; STENO., adv., under 30, $35; STENOS., R. E., chem., legal, Enc., $30-$25; STENOS., little exp., $18-$22; TYPISTS, rapid, $25; CLERKS, H. S. G., $18.
THE COLLEGIATE SERVICE, INC.,
Occupational Bureau for College Women.
Hours 9 A.M.-4 P.M.; Thurs., 9 A.M.-7 P.M.
Adver: Copywriter, textiles; salary open. Typist, assistant, write radio talks; $35; Secy.-Steno., advcr., $40-$50.
STRAND PLACEMENT BUREAU.
152 West 42d St. (916). Wisconsin 4636.
STENOS., TYPISTS, CLERKS.
Many excellent openings, top salaries.
BOOKKEEPER - STENOGRAPHER, shoes, $25; bookkeeper-typists (2), good personalities, $25 each; stenographer-bookkeeper, Brooklyn, $20; some law, $25; products, $20; export, $20; numerous others; typist, insurance, $23; typist-clerks (10), $13-$17. Jay Agency, 171 Broadway (Cortlandt).
A. D. COLTER EMPLOYMENT AGENCY,
6 EAST 41ST ST.
Secretary-Steno., College training $35
Stenographer-Bookkeeper $30
Executive Bookkeeper, asst. office mgr. $35
Ledger Clerk, knowledge steno $30
Reception Clerk, no experience $18
Clerk, detail $20
Burroughs Billing Clerk ..... $90 mo.
STENOGRAPHERS, $18 to $35; desirable openings, mercantile, manufacturing, legal, insurance, financial. Moon-Hopkins, Elliott-Fisher billers, $25-$30. Clark Agency, 6 Beekman St.
STENO., Assistant Bkpr. (20) ..... $15-$25
Switchbd., typist ..... $18-$20
Expr., Steno. ..... $18-$30
KAHN AGENCY, 45 WEST 34TH.
SMITH SERVICE BUREAU, 287 B'WAY.
30 positions in banks: stenos., $20-$30; typists, $18-$25; experienced other positions; high school graduates.

Instruction—Female.

BE A PRIVATE SECRETARY.
Salaries averaging $25 to $40 a week after only 3 months' coaching; illustrative lessons. Moon Secretarial School, 521 5th Av. (corner 42d). Vanderbilt 3896.
N. Y. OFFICE AFFLIANCE SCHOOL.
Comptometer, Monroe, Underwood Bkkpr. Attractive positions secured. Day, eve. classes. MISS G. KENNEY, 1457 BROADWAY, 1878. 362 BROADWAY. Remember the address.
PRACTICAL bookkeeping instruction for a limited number of beginners and advanced students by C. P. A. Write Suite 1220, 11 West 42d St.
GIRLS—Become fashion models; earn $35-$50 weekly; day, evening instruction. Mayfair Academy, 154 West 55th. Circle 2654.

Instruction—Female.

EARN MORE MONEY—Learn beauty culture from America's oldest, most substantial school, now established 30 years; we guarantee positions; day and night classes; easy payments. Call, write or phone Wisconsin 8947; free booklet.
E. BURNHAM SCHOOLS
OF BEAUTY CULTURE,
130 West 42d St.
SPEED STENOGRAPHY.
Increase your efficiency and earning power by developing accuracy and speed. Classes meet each Tuesday and Thursday. Open to all men and women. Moderate fee.
Register at once. Write for Booklet "61."
K. of C. School, 799 7th Av. Circle 1067.
HOTELS NEED TRAINED WOMEN—Nation-wide demand for high-salaried executives, past experience unnecessary; we train you by mail and put you in touch with big opportunities everywhere. Write at once for particulars. Lewis Hotel Training Schools, Desk 118, Washington, D. C.
SELF-SUPPORT IN A MONTH.
We train and place girls and women in three to four weeks. Day, evening classes; also home course. NEW YORK SCHOOL OF FILING, 18 WEST 44TH ST.
SHORTHAND AND TYPEWRITING in 30 FULL DAYS by Prof. Miller, who taught in Columbia University 5 years. MILLER INSTITUTE OF SHORTHAND, 1,465 Broadway, at 42d St. Wisconsin 9350. Evening courses require 10 to 12 weeks.
THE U. S. SECRETARIAL SCHOOL,
327 5th Av., at 44th St.
The oldest and pre-eminently the most successful; prepares for and obtains excellent secretarial positions. Write for Catalogue 10.

Help Wanted—Male.

ACCOUNTANT and office manager; an excellent opportunity with old established manufacturer in Connecticut for young, aggressive man with executive ability; state age, experience, health, references and salary expected; all replies strictly confidential. Y 3035 Times Annex.
ACCOUNTANTS, EXPERIENCED JUNIORS; permanent, age 23-33; state age, experience, telephone, salary. Intercity Audit Co., 207 Market St., Newark.
ACCOUNTANT, semi-senior; part time; Christian firm. Alcott, Murray HIR 3346.
ADVERTISING.
Wonderful opportunity for bright young college graduate, 22-24, with ability to prepare sales letters, &c., for large wearing apparel firm. Write, giving complete details as to your ability and other qualifications. Box 887, Realservice, 15 East 40th.
BANK AND WALL ST. POSITIONS.
Steno.-Secty., learn brokerage ..

Help Wanted Male—Agencies.

PLYMOUTH SERVICE,
(Known for Years as "The Best Agency.")
245 Broadway (City Hall) Barclay 9400
or
103 Park Av. (corner 41st) Ashland 9160.

RESTAURANT WGRS. (10), exp.....$70
ACCOUNTANTS, com'l.....$35-$75
SALESMEN, grocer, auto accessories, drug, hdw.....$25-$50
CREDIT MGR., installment exp.....$45
STATISTICAL CLERK, freight rates.....$40
AUDITOR, young; travel.....$1,500
CLERKS, hotel; night or day.....$17-$20
STENOGRAPHERS (30), futures.....$17-$35
SECY.-Steno., charge dept.....$40
CLERKS or TYPISTS, many.....$20-$25
YOUNG MEN, know steno.....$20-$27
BOOKKEEPERS, many.....up to $35
SHIPPING CLERKS.....up to $24
JR. CLERKS, learn brokerage.....$18
BOYS, office or outside work.....$14-$18

BANK AND BROKERAGE.
AUDITORS (6), banking.....$1,800-$3,500
CREDIT INVESTIGATOR.....$1,500-$1,800
COLLECTION CLERK.....$1,800-$2,200
WINDOW MAN, corporate trust.....$2,200
TRUSTEESHIP CLERK, corp. trust.....$2,200
P. B. TELLERS (15).....$1,900-$2,400
NOTE TELLER, banking.....$2,000
BURROUGHS BKPRS. (25).....$1,300-$1,800
BOND BKPRS. (6).....$1,400-$1,800
BACK MEN (20).....$1,200-$1,500
CABLE CLERKS (10), Wall St.....$1,800-$2,500
BOOKKEEPER, brokerage.....$30
MARGIN CLERK, brokerage.....$25-$30
DIVIDEND CLERK, brokerage.....$25-$30
CAGE MEN, stocks & bonds.....$25-$30
COMPARISONS, stocks & bonds.....$20-$40

INSURANCE.
INVESTIGATORS.....$1,800
ACCOUNTANT, actuarial exp.....Open
MAP CLERKS, JR. CLERKS.....$18-$20
ACCT. CHECKERS, Jr. Accts.....$25-$30

TECHNICAL.
MECH. DRAFTS., charts.....$40
Woodwork cabinets.....to $36
Sub. Station design.....$45
Electric lighting.....$45
Elect. drftsman bldgs.....$35
Tools & dies designer.....$40
ARCHITECTS (2), industrial bldgs.....Open
CHEM. ENGRS., equipment.....$75
CHEMISTS, analysts (several).....Open
CHEMISTS (2), Lab. asst.....Open
R. R. exam'r.....$35
TIME STUDY MEN, college.....$50

PLYMOUTH SERVICE,
103 Park Av. or 245 Broadway.

WOOD EMPLOYMENT SERVICE, Inc.,
217 BROADWAY.
SR. accountants (2).....$5,000
CREDIT MAN, analyze statements.....$2,500
ACCOUNTANTS (3), bkgs. exp.....$50-$75
ACCTS., coml. cos., some pub. exp.....to $60
ASST. auditor, aviation co.....$40-$50
SEMI-Sr. accountants (3).....$35
FORGN. off. men, Amer. know Spa.....$60
STENO.-secy., except. future.....$35-$40
PRICE clerk, plumbing supplies.....$35
TYPISTS, bank collectors.....$140 mo. & exp.
BOOKKEEPERS (4):
(2) Accts. stud., bkpg. exp.....$30-$35
(1) Cashier, bank reconcil., know bkpg.....$30
(1) Asst. ledger exper.....$25
(1) Cost work.....$25
HEAD mail dept., age 30-45.....$30
COLLECTION correspn., exp.....$30
STENOS., leading firms; At opp.....$25-$30
STATIONERY stock record clerk.....$100
FILERS, books, experience.....$25
GRADUATES in operation, exper.....$20
STOCK clerk, books exp.....$18
R. R. grads. (4), American.....$17-$18
MECH.-ELECTRICAL engineer.....$200 mo.
INDUSTRIAL engineer, statistician.....
E. E., foreman, shop exp.....$40-$50
DRAFTSMEN, mech. (2), N. Y. C.....$50
CUSTOMERS' men (3).....to $4,500
SECURITY analyst.....$5,000
CAGE men (2).....to $5,000
BKPRS. (2), upt. bank.....to $2,400
BKPR., Stock Exchange house.....$2,000
BKPR., investment house.....$2,500
TELLERS (3).....Open
BURRS. bkpr. & asst. mach. opers., to $2,000
RAOR CLERKS.....to $1,800
JRS., H. S. grads., American.....Open

BOYS. BOYS.
START YOUR CAREER
RIGHT.
WE SERVE THE BETTER FIRMS ONLY.
Salaries $12-$15-$18-$20.
A large number of openings are available for most American boys who want to MAKE GOOD. Many different lines of business can be chosen from. Call early. See Mr. Clarke.
WOOD EMPLOYMENT SERVICE, INC.,
217 Broadway.

WEHINGER SERVICE,
187 Broadway, Cortlandt 4540.
BANKING AND FINANCIAL—F. A. Letts.
Statis., for private individual.....$6,500
Credit manager, bank exp.....$4,000
Attorney; corp., exp., age 30.....$3,000
Security anlst., clientele.....D. A. open
Traveling auditor.....expenses and $1,950
Sr. train for assistant branch mgr.....$3,500
Chief clerk, rack, transit, bkpg.....to $2,800
Sr. interest clerk.....to $2,400
Steno.-Secy. (commercial).....to $2,200
Credit investigator.....to $2,200
Accountant, auditing exp.....to $2,200
Transfer clerk and bkpr.....to $2,000
Cash. and discount clerk.....to $1,800
D. E. bookkeepers (many).....$1,800
N. C. R. thrift teller.....$1,700
Backs, day and night.....$1,700
R. L. Bkpr. (2), small office.....to $1,700
Single entry bkprs. (many).....$1,300
Asst. teller, States Island.....$1,200
WE ALSO HAVE POSITIONS
AVAILABLE FOR INSURANCE MEN.
2320 BIR, SETTER.

MEN—ALL LIVES now earning $2,000.00 to $50,000.00, find our service effective in making new connections and establishing new contacts with corporations, organizations and individuals in all lines. INDIVIDUAL, CONFIDENTIAL. Not an employment agency. Established in 1919. Write, Phone or call. No telephone. JACOB PENN, Inc., 9 Park Place.

WARNER EMPLOYMENT SERVICE,
5 Park Row, Barclay 4400.
SPAN.-ENG. STENOG., for C. A.....$70
BROKERAGE, margin, stock record...Open
BANKS, college grad., interest clk., dividend clk., tellers, ledger, night rack, lending & discounts, trust, bkpr.....$30-$50
JR. ACCT., except. oppty. for y. m.....$30
BKPRS. (5), comm'l. firms.....$35
STENO., J. C., neat, Yonkers.....$25
BKPR., general ledger.....$25
CLERK, insurance firms.....$25
STOCK CLERK, good future.....$22
TYPIST, touch oper.....$20
STOCK CLKS., drug house.....$22
ASST. MULT. OPER.....$20
CLERK, some high school edu.....$20
RUNNERS, brokerage.....$20
Office boys, runners, jr. clerks.....$12-$18

OFFICE SERVICE CO.,
103 Park Av. (at 41st), 32nd fl., 1000.
SELECTIVE INDIVIDUAL SERVICE.
MAGAZINE Sub. Man—Layouts, &c.....$50-$60
AUTO SALESMAN—Westchester.....D. A.

Instruction—Male.

TRAFFIC MANAGERS' INSTITUTE,
134 NASSAU ST. BEEKMAN 7858.
Practical training; personal instruction in evening classes by active traffic managers; thorough drill with tariffs, rate construction; special advanced courses for experienced men; full cooperation for promotion; new classes now forming; phone, write or call.

DRAFTING INSTRUCTION.
Architectural, mechanical, structural building construction, mathematics, successfully taught; days and evenings; individual instruction by experts; small cost; call or write for further information. Drake Schools, 154 Nassau St., tenth floor, or 90-53 Sutphin Boulevard, Jamaica.

ACCOUNTANCY.
Are you interested in training for the C. P. A. certificate or for an executive position as controller, treasurer, office manager or private secretary? If so investigate the professional courses of Pace Institute. Write or telephone Barclay 8200 for copy of helpful booklet, "Your Market Value."
Pace Institute, 225 Broadway, New York.

TECHNICAL TRAINING COURSES preparing for drafting, surveying positions; drafting (structural, architectural, mechanical), surveying, mathematics, building construction; preparation Cooper Union civil service; moderate fees. Macey Technical School, 136 Macey Av., Brooklyn. Stagg 8346.

ADVERTISING—Large advertising service organization with 20 years' experience offers a new and thorough training in this fascinating field; write for illustrated book; please state age. Address Meyer Both Advertising Service, 303 Fast 42d St., Dept. T, New York.

ARE YOU A MISFIT?
Don't waste your life in the wrong occupation! We have started thousands on successful careers during the past 25 years; preliminary interview and Booklet D free.
MERTON INSTITUTE, INC.,
Bar Bldg., 38 W. 44th St. Vanderbilt 2562.

HOTELS NEED TRAINED MEN—Nationwide demand for graduates; no previous experience unnecessary; we train you by mail, and put you in touch with big opportunities; opportunity booklet free for particulars. Lewis Hotel Training Schools, Desk 118, Washington, D. C.

AVIATION NEEDS TRAINED MEN.
Apply your trade to aviation.
DAY AND EVENING CLASSES.
INSTITUTION of AERONAUTICS.
1780 Broadway (at 57th). Circle 4208.

ART STUDENTS—Make this your count! As fast as you can. Study drawing under successful artists. A Commercial Illustration Studio 400 Brentano Building, 1 West 47th. Day evenings.

ENGINEER teaches Mathematics, Drafting, Architectural, Mechanical, Machine, Structural; Strengths. Mendell, 1,440 Broadway.

LINOTYPE—Trade; earn $60 weekly; school established 25 years; cost $200; installments. Empire Linotype School, 206 East 70th.

$30 TO $250 WEEKLY.
Learn motion picture, portrait and commercial photography; free booklet. N. Y. Institute of Photography, 10 West 33d.

Instruction—Male.

WALL ST. BUSINESS SCHOOL,
1 Maiden Lane, Cortlandt 0900.
Head Instr. Mr. Hoag, (27 yrs. Wall St.).
Asst. Instr. H. J. Hitchings, A. B., Columbia.
Inspect our school before registering elsewhere. Practical simplified brokerage course, covering stock record, bookkeeping and margins; lectures on routine work of Sixty New York Stock Exchange houses have in their employ from 1 to 9 of our graduates, without previous Wall St. experience. Tuition fee $50. Next class Sept. 23.

YOUNG MEN! Become clothing salesmen; positions waiting; earn $35-$75 weekly; terms easy; investigate evenings, 6:30-8:30. Pioneer School, 152 West 42d. Room 1122.

Sales Help Wanted—Male.

ADVERTISING SALESMAN.
Nationally known organization, creators of direct-by-mail advertising campaigns, selling to all lines of business, offers immediate unusual opportunity to a capable salesman of good personality and character to work in New York City and surrounding territory; personal cooperation in the field; opportunity for attractive weekly earnings against liberal commission contract; only willing worker. Apply Warren Moore, Eastern Sales Manager, 67 W. 44th. Room 1103.

ADVERTISING SALESMAN, experienced and acquainted with buyers of advertising specialties, to sell unusual line of imprintable advertising utilities; drawing against commission; call evenings by phone for appointment. Affiliated Gimbels, 8 West 20th St.

ART NEEDLEWORK SALESMAN, with car, to sell boudoir pillows and boxed gift novelties; unusual, fast-selling line; drawing account and commission. Timothy & Co., 85 Division St., New Rochelle.

ART SCREEN SALESMAN, with department store and furniture house following; commission basis to start; state full particulars in first letter. W 53 Times.

AUTOMOBILE SALESMEN—Put the same amount of time, effort and energy in selling a much-wanted commodity like radio as you put into selling automobiles, and we will guarantee you twice as much returns for your efforts.
We are the largest retail stores in the world with opening for hustlers, ambitious to earn more than just a bread-and-butter wage; an opportunity to earn a most liberal commission with practically no sales resistance on an arrangement that makes you your own boss.
A-1 LEADS FURNISHED.
APPLY 12 to 5 P. M.
ASK FOR MR. LESSER.
WALTHAL ELECTRIC CO.,
233 SPRING ST., NEW YORK, N. Y.

SECURITY SALESMEN.
An opportunity is offered to several men of high character to build for themselves a permanent and lucrative business in the investment field; your time is the capital required; experience will be helpful but is not demanded; you will receive complete instructions, leads, full cooperation and liberal commission. Phone Mr. McClure, Whitehall 4858.

SECURITY SALESMEN.
Salesmen, highest class, with own following, to sell common stock; exceptional industrial issue of concern, established 28 years; assuring safety, high yield and appreciation; liberal commission. Call Room 1015, 545 5th Av., New York.

SECURITY SALESMEN—Three top-notch salesmen to assist in selling common stock issue in well-established mortgage company; over 25 prominent business men on board; commission. 1,819 Broadway, Room 1222.

SECURITY SALESMEN wanted on big money-making one call issue; strictly commission. Suite 919, 33 West 42d.

SHOE SALESMEN.
R. H. MACY & CO., INC.,
HAVE SEVERAL FULL AND PART-TIME OPENINGS IN THEIR WOMEN'S SHOE DEPARTMENTS. THERE ARE ALSO OPENINGS IN THE SAME DEPARTMENTS FOR SATURDAYS ONLY.

SIGN SALESMAN on Neon and commercial signs; liberal commission to right party. Neon Sign Corp., 123 East 18th.

WOOLEN SALESMAN.
One of the leading textile companies has an unusual opening for a high-class woolen salesman and stylist in its woolen department; only if you have the necessary qualifications to handle a big job in a big way will your application be considered; drawing account against commission. F 542 Times.

SALES MANAGER wanted by local firm; importers and manufacturers of cheese and dry sausage; high-class, aggressive man with experience handling limited number of salesmen covering Eastern territory in that or kindred line; no specialty men wanted; state full particulars, including experience, age and salary. Y 2063 Times Annex.

SALES REPRESENTATIVES.
A few competent men will be added to the retail sales department of a substantial concern selling good listed securities on a partial payment plan; applicants must have good record and furnish references; a splendid present and future opportunity; commission basis of compensation. Call Room 1852, 120 Broadway.

SALESMAN WITH CHARACTER—EXPERIENCE UNNECESSARY.
If you are well educated, have ability, integrity, ambition, good references and are fearless of work, we believe your life opportunity lies with us; this investment house is a subsidiary of a financial institution having combined assets of over $15,000,000 and 165 bank directors on their boards.
Successful applicants will be aided in building a lucrative, permanent clientele; men showing executive ability will have the opportunity of filling managerial positions developed by our progressive expansion program.
Present connection will be on an attractive commission basis and involves the solicitation of a low-priced common stock of a large mortgage institution and an issue of guaranteed bonds eminently suitable for conservative investors.
References required. Apply main floor, 8 East 41st St.

SALESMEN,
GIMBELS
Has openings in its men's hat dept. Only thoroughly experienced salesmen need apply.
Apply Employment Office, 3d floor, Administration Bldg., 126 W. 32d St.
The Employment Office is open at 8 A. M.

SALESMEN.
HERE'S YOUR OPPORTUNITY
with a SURE-FIRE selling realty organization. IMAGINE choice business, and home sites 2 BLOCKS FROM STATION. Fully improved lots, $485. NOWHERE will you ever find this equal. LMADS that should get out a most unusual IN-COME on a substantial commission basis, that is PAID IMMEDIATELY.
HENRY S. MILLER, SALES DIRECTOR.
SUITE 224, 370 7TH AV., NEW YORK.

SALESMEN, with cars, to demonstrate and sell soda chock, issuing cash register to soda fountains and drug stores in the metropolitan area; this register is used by many of the largest chain and independent stores; the proposition is a good one for an experienced salesman; salary and expense plus commission on sales; write for interview, giving details of experience. W 68 Times.

SALESMAN.
A man with background of accomplishment in field of intangible selling, to work from leads; commission of $75 paid on each confirmed regular order; drawing account after first order is obtained. Call for Mr. Todd, 10 A. M., Sales Producers, 30 East 23d St., ask for Mr. Parkin.

SALESMEN, first-class, with good record, to sell unequaled Crime Prevention Service Contracts; backed by World-Famous Organization and used by America's most representative concerns; unlimited field and immediate earnings; liberal remuneration with Renewal Income; permanent. 165 Broadway, Suite 1120.

SALESMEN, experienced, with large following among furniture, upholstery, art needle work and toy buyers of department and furniture stores in New England, New York State, Pennsylvania, New Jersey, Philadelphia, Baltimore and Washington, D. C.; will consider sideline men; commission basis. W 4 Times.

SALESMEN, opportunity for large weekly earnings selling new telephone service that offers many uses heretofore impossible; every phone user—business and private—is a prospect; service now selling rapidly; commission; full or part time; permanent work. Apply after 10:30 A. M., 6th floor, 37 West 57th.

SALESMEN—Business Men's Association, established 6 years, can use 2 telephone men and 2 outside salesmen to sell our service; salary or commission to right man. Apply John J. Shattis, Allied Business Men's Association, Military Park Building, Newark, N. J., Market 3090.

SALESMEN for wholesale grocery trade, Hudson County territory, young, active, wide awake men; some grocery trade experience desirable; salary and commission; state age and experience; permanent. W 2060 Times Annex.

SALESMAN, experienced appraisal salesman, one who can show satisfactory sales record in appraisal field; commission basis. Aetna Appraisal Co., 99 John St.

SALESMEN, with acquaintance and confidence of business firms to recommend necessary business service; sideline; commission. D 803 Times.

SALESMEN, experienced, strong line flowers, coat and dress trade; liberal commission and drawing account. Seide & Schorr, 220 West 30th.

SALESMAN to sell timely advertising proposition; liberal commission. Apply between 1 and 3 P. M., C. S. Hammond & Co., 30 Church St.

SALESMEN wanted to sell Rhuma-Jell, a salve for rheumatism, to retail drug stores throughout Greater New York; highest commissions paid. P 329 Times.

SALESMAN, sheet metal and roofing; salary and commission; desirable trade with following; 50 N. Y. Times Brooklyn Branch.

SALESMAN, negligee and robes; Middle West and Pennsylvania; commission basis. Y 2031 Times Annex.

SALESMEN—Experienced Ford salesmen wanted; compensation and bonus. Apply Walpole Motors, 1,580 Flatbush Av., Bklyn.

SALESMEN wanted to sell flexible shaft machinery and rotary files; attractive commission. Y 2069 Times Annex.

Sales Help Wanted—Male.

SALESMEN,
GENTLEMEN WANTED.
An unusual opportunity is offered three salesmen under 40 years of age to become associated in a selling capacity with an organization owned by one of the most honored universities in America.
You will be engaged in furthering the interests of a great educational service that is unique, and which is receiving nation-wide publicity; former security salesmen will find this unusually attractive.
A liberal commission arrangement with assistance if needed at the start, insures financial security; the earnings possible in this work are not a matter of conjecture, as representatives are enjoying a very unusual income; thorough training is provided in office and field, and promotion as a sales executive will follow when you qualify. Apply to Mr. Brown, at our business office, Room 1100, 386 4th Av.

SALESMEN (3),
For Our SEPTEMBER Campaign.
WE REQUIRE 3 men who have already proven their selling ability. Successful applicants will receive FULL COOPERATION and 15 PROTECTED LEADS DAILY, a money-making opportunity for live wires.
A NEW VERSION of thrift endorsed by New York banking institution; commission on smallest account pays you $72.50 with an additional income for 9 years.
INTERVIEW BETWEEN 1:30-2 P. M. ROOM 812, 16 COURT ST., BROOKLYN.

SALESMEN.
To the man who is looking for a future and is not afraid to work for it, we have unusual opportunity with rapid advancement assured.
The article has instant appeal and sells rapidly; fire prevention necessities; commission basis to start. 11 West 42d, Room 1456, Mr. Kilroy, or Silent Pyrgard Corp., 22-12 Poynter Av., L. I. City.

SALESMAN,
to sell the most economical system for making hot water for large apartment buildings; fuel saving during first six to nine months greater than installation cost; every occupied or newly planned apartment building is a prospect; remarkable opportunity for live-wire salesmen to make immediate sales; exceptional compensation, and build prominent, protected year-round business; advancement made on contracts. Phone Lexington 4022, 11-12 or 3-4, Mr. Chase.

SALESMEN.
Can use a few live men on active real estate campaign, to work on leads only; good money for willing workers on commission basis. Call mornings at nearest Daily Mirror Office: 462 East 149th St., Bronx; 633 Fulton St., Brooklyn; 90-71 Sutphin Boulevard, Jamaica, L. I.

SALESMEN.
Nationally known corporation, leader in field over 30 years, organizing new division in Brooklyn and Long Island, has unusual permanent openings for several industrious, intelligent salesmen to sell nationally advertising specialties to all lines of business; liberal commission, with financial support during training period; weekly draw after approval; complete cooperation. Mr. Behr, 150 Clinton St., Brooklyn.

SALESMAN — Gentile manufacturer, established over 25 years, wants young man with experience, selling office specialty equipment, working on leads and flat on commission basis; drawing account while in training; write fully, state experience, telephone number; do not call. Multiplex Display Fixture Company, 132 West 42d St., New York City.

SALESMEN—Let us tell you how men are making money on commission basis selling fur-bearing animals on a contract underwhich we agree to care for, breed and sell the increase; our proposition has an appeal that's different. Call at 10:30 today. AMERICAN FUR FARMS, 57 WEST 42D ST.

SALESMEN, outside men, to demonstrate and sell radios in the homes of prospective buyers; no selling knowledge necessary, but salesmanship is essential; weekly drawing account against commission. Apply 12 to 4 P. M., Perfection Radio, 248 Fulton St., N. Y. C.

SALESMEN, opportunity for large weekly earnings, selling new telephone service that offers many uses heretofore impossible; every phone user—business and private—is a prospect; service now selling rapidly; commission; full or part time; permanent work. Apply after 10:30 A. M., 6th floor, 37 West 57th.

SALESMEN wanted to handle high-class line of automobiles; attractive proposition; drawing account against commission. Cord-Auburn, 919 Kings Highway, Brooklyn.

SALESMEN to sell Packard cars; experience desirable; salary and commission; state age and experience; permanent. W 2060 Times Annex.

SALESMAN, experienced appraisal salesman, one who can show satisfactory sales record in appraisal field; commission basis. Aetna Appraisal Co., 99 John St.

SALESMEN, with acquaintance and confidence of business firms to recommend necessary business service; sideline; commission. D 803 Times.

SALESMEN, experienced, strong line flowers, coat and dress trade; liberal commission and drawing account. Seide & Schorr, 220 West 30th.

SALESMAN to sell timely advertising proposition; liberal commission. Apply between 1 and 3 P. M., C. S. Hammond & Co., 30 Church St.

SALESMEN wanted to sell Rhuma-Jell, a salve for rheumatism, to retail drug stores throughout Greater New York; highest commissions paid. P 329 Times.

SALESMAN, sheet metal and roofing; salary and commission; desirable trade with following; 50 N. Y. Times Brooklyn Branch.

SALESMAN, negligee and robes; Middle West and Pennsylvania; commission basis. Y 2031 Times Annex.

SALESMEN—Experienced Ford salesmen wanted; compensation and bonus. Apply Walpole Motors, 1,580 Flatbush Av., Bklyn.

SALESMEN wanted to sell flexible shaft machinery and rotary files; attractive commission. Y 2069 Times Annex.

Sales Help Wanted—Male.

TURN YOUR SPARE TIME INTO MONEY.
WE WILL GIVE YOU EVERY HELP.
It isn't hard to make good money in your spare time when you work with us. Many salesmen are doing it—some of them making more money than they make at their regular employment. Others who started with us as "spare-time" salesmen have quit their regular work to give us their full time because it's more profitable for them.
Working with us is pleasant and profitable because we give our salesmen every possible help. We know that to make money ourselves we must help you to make commissions. Our selling system is the result of 42 years' experience and we believe it is as nearly 100% perfect as a sales system can be.
We sell only the best grade of near-by suburban real estate and homes. You don't need to know a thing about real estate to be successful. We will give you all the help you need to put you on a par in a very short time with our best men.
WE KNOW THIS TO BE AN UNUSUAL OPPORTUNITY.
Come to our office this (Thursday) evening at 8 o'clock. In ten minutes you can learn the whole story. The proposition is so good you will want it. Remember—THIS EVENING at 8 o'clock.
HARMON NATIONAL REAL ESTATE CORPORATION,
Room 201. Y40 Nassau St., N. Y.
"42 Years of Promises Kept."

SENIOR SALESMEN.
We have a genuine opportunity for two men who can show a successful record of having sold distributors and jobbers over a number of years.
The men we pick will be placed in two of our best territories, and, after proving their ability, will be put in charge of the territory.
We are a highly rated manufacturer of structural wall plaster.
Our product is being stocked by the contractors and jobbers throughout every State and the earnings of our men are very substantial.
Thorough training given new men before sending them to their territory. Drawing account against commission.
Call in person after 11 or before 5 o'clock.
9TH FLOOR. 1,860 BROADWAY, N. Y. C.

TO A YOUNG MAN
WHO IS WONDERING JUST WHAT HIS COLLEGE EDUCATION IS GOING TO DO FOR HIM.
We should like to talk with some young man who has been out of college since June and is having some difficulty in finding himself; we have an idea that such a young man might be made into a first-rate securities salesman.
As you probably know, a first-rate securities salesman makes a very good income through his connection.
First-rate salesmen, however, are trained, not born; but while he is being trained, we'll pay this young man a salary.
If the above sounds like you, this, we hope he will drop in this morning and ask for Mr. Lee, 20th floor, 16 East 40th St., New York City.

WE NEED A HIGH-GRADE MAN TO SELL HEAVY STAMPINGS; MUST BE FULLY CONVERSANT WITH THE BUSINESS AND ABLE TO RENDER REAL SERVICE TO OUR CUSTOMERS AS WELL AS TO SECURE ATTRACTIVE ORDERS FOR US; EXPERIENCE AND ESTABLISHED CLIENTELE INDISPENSABLE; SALARY AND BONUS. APPLY TRUSCON MFG. COMPANY, CLEVELAND DIVISION, TRUSCON AV., CLEVELAND, OHIO.

MANAGERS
SEARS & ROEBUCK CO.
has opened a roofing-application office in Westchester; 5 managers and 20 salesmen wanted immediately; salary and commission paid to experienced men (we will train inexperienced men); permanent position with excellent future.
MR. PORTUNATO, 9 A. M. 4 P. M.
TOWERS HOTEL,
257 Valentine Av., Yonkers, N. Y.

YOUNG MAN,
CANDY SALESMAN,
FOR EVENING WORK.
HOURS 6 P. M. TO CLOSING.
LIVING IN VICINITY OF FORDHAM AND PREFERABLY EMPLOYED DURING THE DAY.
APPLY 12 NOON TO 2 P. M.
SCHRAFFT'S, 56 WEST 23D.

MEN WANTED, accustomed to earn at least $3,000 per year as factory representative of large manufacturing concern selling electric hygienic appliances. Men wanted for territories in Westchester County, Queens County, Nassau County, Staten Island, Brooklyn and Northern New Jersey; must have references; experience not necessary as we have our own well-developed plan for commission and bonus paid weekly; big future to men who measure up to high standard required.
SEE MR. PUTMAN, ROOM 720, 205 EAST 42D ST. BARTHOLOMEW BLDG.

INVESTMENT TRUST SALES MANAGER.
Prominent investment house can offer an attractive proposition to a high class sales executive possessing worthy credentials; liberal salary or overwriting arrangement; write in confidence. S 709 Times Downtown.

EXCLUSIVE SUB HOUSE HAS AN OPENING FOR A SALESMAN WHO HAS HAD EXPERIENCE SELLING VERY FINE FURS TO HIGH-CLASS CLIENTELE. APPLY LETTER ONLY. Y 2008 TIMES ANNEX.

YOUNG MAN to assist in selling in a high-class interior furnishing establishment; must be willing to learn and acquire furnishing pieces and make himself useful; good chance for advancement. Address, giving references, religion and salary expected. W 95 Times.

AN UNUSUAL OPPORTUNITY.
Branch Manager wanted for New York and other N. Y. State cities by nationally known greeting card company on commission basis; give full details in confidence. Cambridge Press, 230 West Huron, Chicago.

OLD-ESTABLISHED Long Island developers have immediate vacancies for three salesmen; real estate experience unnecessary; top commission paid with drawing account. Apply Suite 1010, 1,261 Broadway, corner 31st St.

SOLICITOR—Established collection agency desires services of high-grade man to follow among manufacturers and jobbers in metropolitan district; state age, religion, experience and salary wanted. C 826 Times Downtown.

WEST BEND Aluminum Company can take two men for immediate training, sales department; commission, salary and bonus arrangements; no canvassing; car essential. Apply Room 822, 231 West 57th St.

MAN WITH CAR.
Metal products; good future; drawing account commission; lucrative salary to producer; no canvassing. Apply before noon, 183-19 Hillside Av., Hollis, L. I.

YOUNG MAN to make himself useful in interior furnishing establishment; good chance for advancement; salary $17. Address, giving religion and references, W 90 Times.

SUBSCRIPTION representative wanted for leading financial periodical; must have solid educational courses preferred; commission and drawing account. A 1032 Times Annex.

COLLECTION MAN with following wanted to solicit accounts for established collection agency; salary and commission. 151 West 40th St., 17th floor.

YOUNG MAN selling kitchen specialty item to restaurants, hotels, clubs; salary and commission; good opportunity for ambitious person; state experience. W 37 Times.

Agents Wanted.

AGENTS—We are writing a variety of accident and health policies; limited, full coverage; occupations from office to outdoor; also non-cancellable sickness accident; etc. NATURAL DEATH BENEFIT. Cost $3 per month up. National Accident Society, 220 Broadway, city; 44 years old.

CHRISTMAS CARD SALESMEN—We offer the most beautiful line in America; lowest prices; liberal commissions; unique sales plan assures large earnings. Dept. 230, Hill Studio, 370 Lafayette St., New York.

Sales Help Wanted—Male.

INVESTMENT SALES MANAGER.
Prominent investment house can offer an attractive proposition to a high class sales executive possessing worthy credentials; liberal salary or overwriting arrangement; write in confidence. S 709 Times Downtown.

EXCLUSIVE SUB HOUSE HAS AN OPENING FOR A SALESMAN WHO HAS HAD EXPERIENCE SELLING VERY FINE FURS TO HIGH-CLASS CLIENTELE. APPLY LETTER ONLY. Y 2008 TIMES ANNEX.

YOUNG MAN to assist in selling in a high-class interior furnishing establishment; must be willing to learn and acquire furnishing pieces and make himself useful; good chance for advancement. Address, giving references, religion and salary expected. W 95 Times.

AN UNUSUAL OPPORTUNITY.
Branch Manager wanted for New York and other N. Y. State cities by nationally known greeting card company on commission basis; give full details in confidence. Cambridge Press, 230 West Huron, Chicago.

OLD-ESTABLISHED Long Island developers have immediate vacancies for three salesmen; real estate experience unnecessary; top commission paid with drawing account. Apply Suite 1010, 1,261 Broadway, corner 31st St.

SOLICITOR—Established collection agency desires services of high-grade man to follow among manufacturers and jobbers in metropolitan district; state age, religion, experience and salary wanted. C 826 Times Downtown.

WEST BEND Aluminum Company can take two men for immediate training, sales department; commission, salary and bonus arrangements; no canvassing; car essential. Apply Room 822, 231 West 57th St.

MAN WITH CAR.
Metal products; good future; drawing account commission; lucrative salary to producer; no canvassing. Apply before noon, 183-19 Hillside Av., Hollis, L. I.

YOUNG MAN to make himself useful in interior furnishing establishment; good chance for advancement; salary $17. Address, giving religion and references, W 90 Times.

SUBSCRIPTION representative wanted for leading financial periodical; must have solid educational courses preferred; commission and drawing account. A 1032 Times Annex.

COLLECTION MAN with following wanted to solicit accounts for established collection agency; salary and commission. 151 West 40th St., 17th floor.

YOUNG MAN selling kitchen specialty item to restaurants, hotels, clubs; salary and commission; good opportunity for ambitious person; state experience. W 37 Times.

Agents Wanted.

AGENTS—We are writing a variety of accident and health policies; limited, full coverage; occupations from office to outdoor; also non-cancellable sickness accident; etc. NATURAL DEATH BENEFIT. Cost $3 per month up. National Accident Society, 220 Broadway, city; 44 years old.

CHRISTMAS CARD SALESMEN—We offer the most beautiful line in America; lowest prices; liberal commissions; unique sales plan assures large earnings. Dept. 230, Hill Studio, 370 Lafayette St., New York.

Sales Help Wanted—Female.

BOOK SALESMEN.
New popular series in connection with a nationally known institution; quick seller; buyer leads furnished; demonstration immediate; commission basis. Room 2075, 50 Church St., New York.

CHRISTMAS CARDS.
A REAL OPPORTUNITY.
Local office to secure samples and to help and cooperate with you. Our sales were over $1,000,000 last year. There's a reason. Christmas cards with name imprinted and special box assortment offer. Do not confuse this advertisement with an ordinary Christmas card proposition. Unusual service. We help you to sell and we help you to part time commission contract. Open Monday, Wednesday and Friday evenings. John Baumgarth Co., See Mr. V. Dillon, 67 West 44th St., Room 1106.

CHRISTMAS CARD SALESMEN.
Big money handling America's most widely known line of individually monogrammed personal and business Christmas greeting cards; very liberal daily paid commission, together with generous monthly bonus, with samples and everything necessary to do business with furnished free; distinctive box assortments. Write, phone, call 9-7.
THE PROCESS CORPORATION,
25 Church St., New York. Barclay 4178.

CLOTHING SALESMEN, young men, inexperienced; see instruction column. Pioneer School.

FLOOR COVERING AND BEDDING SALESMAN; must be thoroughly experienced in retail lines; steady position; good salary. Nestler, 68 Pittsburg Av., Brooklyn.

FORD NEW CAR SALESMAN wanted at once; commission and guarantee territory; Lincoln service. Mr. Edwards, 933 West 57th.

FURNITURE SALESMEN—Several high-class young men with good appearance wanted; men with experience in hotel and restaurant furnishings preferred; drawing account and commission; good opportunity for right man. W 20 Times.

FURNITURE SALESMAN—Experienced man with personality and thorough understanding of installment business; splendid opportunity to manage business. Lenox Furniture Stores, 8,446 East Tremont Av.

HOSIERY JUNIOR SALESMAN, experienced young man, New York City; salary. Penn Hosiery Mills, Room 715, 393 Worth St.

INVESTMENT SALESMEN.
A large and rapidly growing financial institution with numerous branch offices has openings for a number of successful salesmen. Here is an opportunity for hard working salesmen with a personality that inspires confidence and whose character and past connections are such that they can adequately represent an institution in which are interested men nationally prominent in finance and industry.
The service we render is unique and will appeal particularly to the salesman who is anxious to make a permanent connection where his efforts are not limited by the scope of the opportunity within the organization.
This ad is directed particularly to men who find it convenient to work in New Jersey territory from our Newark office. We prefer men who have had security experience and who have a clientele, but we also will consider a few salesmen of other business fields. Men who have a clientele doubtless will find in this organization an unusual opportunity to increase their income because we are handling a type of security in which the investing public is particularly interested at this time.
We maintain a course of training for our salesmen and extend an unusual degree of cooperation. We have more direct inquiries than can be covered by our present staff.
Compensation is on a liberal commission basis supported by drawing account based on experience and qualifications.
For appointment please phone Mulberry 4042, and ask for Mr. Campbell.

MILLINERY—Experienced saleswoman wanted with following for $3 line; drawing account to right party. Call Wisconsin 5042.

Sales Help Wanted—Female.

SALESMEN, GIMBELS
Has openings in its men's hat dept. Only thoroughly experienced salesmen need apply.
Apply Employment Office, 3d floor, Administration Bldg., 126 W. 32d St.
The Employment Office is open at 8 A. M.

SALESMEN,
HERE'S YOUR OPPORTUNITY
with a SURE-FIRE selling realty organization. IMAGINE choice business, and home sites 2 BLOCKS FROM STATION. Fully improved lots. $485. NOWHERE will you ever find this equal. LMADS that should get out a most unusual IN-COME on a substantial commission basis, that is PAID IMMEDIATELY.
HENRY S. MILLER, SALES DIRECTOR.
SUITE 224, 370 7TH AV., NEW YORK.

SALESMEN, with cars, to demonstrate and sell soda chock, issuing cash register to soda fountains and drug stores in the metropolitan area; this register is used by many of the largest chain and independent stores; the proposition is a good one for an experienced salesman; salary and expense plus commission on sales; write for interview, giving details of experience. W 68 Times.

SALESMAN.
A man with background of accomplishment in field of intangible selling, to work from leads; commission of $75 paid on each confirmed regular order; drawing account after first order is obtained. Call for Mr. Todd, 10 A. M., Sales Producers, 30 East 23d St., ask for Mr. Parkin.

SALESMEN, first-class, with good record, to sell unequaled Crime Prevention Service Contracts; backed by World-Famous Organization and used by America's most representative concerns; unlimited field and immediate earnings; liberal remuneration with Renewal Income; permanent. 165 Broadway, Suite 1120.

SALESMEN, experienced, with large following among furniture, upholstery, art needle work and toy buyers of department and furniture stores in New England, New York State, Pennsylvania, New Jersey, Philadelphia, Baltimore and Washington, D. C.; will consider sideline men; commission basis. W 4 Times.

SALESMEN, opportunity for large weekly earnings selling new telephone service that offers many uses heretofore impossible; every phone user—business and private—is a prospect; service now selling rapidly; commission; full or part time; permanent work. Apply after 10:30 A. M., 6th floor, 37 West 57th.

SALESMEN—Business Men's Association, established 6 years, can use 2 telephone men and 2 outside salesmen to sell our service; salary or commission to right man. Apply John J. Shattis, Allied Business Men's Association, Military Park Building, Newark, N. J., Market 3090.

SALESMEN for wholesale grocery trade, Hudson County territory, young, active, wide awake men; some grocery trade experience desirable; salary and commission; state age and exper

THE WEATHER.

WASHINGTON, D. C., Sept. 11.—The Northeastern disturbance has advanced to Northern Newfoundland, another disturbance of considerable intensity is moving east-southeastward with centre over Manitoba, and pressure remains low over Southern and Central Alaska and Yukon territory.

An extensive area of high pressure is moving eastward, the centre over Ohio and pressure is relatively high off the British Columbia and Washington coast and over the northern plateau region. Indications are for mostly fair weather in the Washington forecast district Thursday, except for local showers in the South Atlantic States.

There will be considerable cloudiness during Friday and showers are probable by Friday night over most sections east of the Mississippi.

The temperature will be slightly higher as far east as the Appalachian Mountains Thursday and in the Middle Atlantic and North Atlantic States Friday.

COMPARATIVE WEATHER CONDITIONS.

In the following record of observations at United States Weather Bureau stations yesterday the temperatures given are the highest during the twelve hours from 8 A. M. to 8 P. M. and the lowest during the preceding twelve hours, from 8 P. M. to 8 A. M.; the barometer reading and condition of weather are those recorded at 8 P. M., and the rainfall is for the twenty-four hours ended at 8 P. M.

Station.	Temperature. High.	Low.	Barom-eter.	Rain-fall.	Weather.
Abilene	70	56	30.08	..	Pt. Cl'dy
Albany	70	60	30.22	..	Clear
Atlanta	88	68	30.24	.32	Rain
Atlantic City	76	62	30.24	.07	Cloudy
Baltimore	79	64	30.24	..	Pt. Cl'dy
Bismarck	78	32	29.74	..	Pt. Cl'dy
Boston	74	64	30.22	..	Clear
Buffalo	66	50	30.26	..	Clear
Charleston	84	74	30.06	.08	Pt. Cl'dy
Chicago	72	50	30.20	..	Pt. Cl'dy
Cincinnati	68	52	30.30	..	Pt. Cl'dy
Cleveland	66	50	30.22	..	Clear
Denver	68	54	29.98	..	Clear
Detroit	68	50	30.28	..	Clear
Galveston	84	70	30.00	..	Pt. Cl'dy
Helena	72	38	29.94	..	Cloudy
Indianapolis	68	52	30.18	..	Clear
Jacksonville	84	74	30.00	..	Clear
Kansas City	70	58	30.10	..	Clear
Los Angeles	78	64	29.84	..	Clear
Miami	86	76	29.96	..	Clear
Milwaukee	72	52	30.16	..	Clear
Minn.-St. Paul	72	48	29.98	.01	Clear
Montreal	66	52	30.12	..	Clear
New Orleans	90	74	29.98	..	Pt. Cl'dy
New York	74	62	30.22	..	Pt. Cl'dy
Norfolk	76	72	30.22	..	Cloudy
Okla. City	72	54	30.08	..	Clear
Omaha	72	54	30.04	..	Pt. Cl'dy
Philadelphia	72	64	30.26	..	Pt. Cl'dy
Phoenix	96	76	29.76	..	Clear
Pittsburgh	70	54	30.24	..	Cloudy
Portland, Me.	68	50	30.14	.42	Clear
Portland, Ore.	66	62	29.96	..	Clear
Raleigh	76	68	30.18	..	Cloudy
Salt Lake City	72	36	30.02	..	Pt. Cl'dy
San Antonio	86	70	29.92	..	Clear
San Diego	72	66	29.86	..	Clear
San Francisco	68	58	29.86	..	Cloudy
Savannah	82	74	30.04	..	Clear
Seattle	80	58	29.96	..	Clear
St. Louis	76	56	30.12	..	Cloudy
Tampa	92	74	29.94	.25	Cloudy
Washington	72	62	30.26	..	Pt. Cl'dy
Winnipeg	74	40	29.66	..	Pt. Cl'dy

NORTHERN NEW ENGLAND—Fair, with slowly rising temperature Thursday; Friday increasing cloudiness and warmer; probably showers Friday night.

SOUTHERN NEW ENGLAND, NEW JERSEY AND DELAWARE—Fair Thursday; Friday increasing cloudiness and somewhat warmer; probably showers by Friday night, over most sections east of the Mississippi.

The temperature will be slightly higher as far east as the Appalachian Mountains Thursday and in the Middle Atlantic and North Atlantic States Friday.

EASTERN NEW YORK AND EASTERN PENNSYLVANIA—Fair, with slowly rising temperature Thursday; Friday increasing cloudiness and warmer; probably showers Friday afternoon or night.

WESTERN PENNSYLVANIA AND WESTERN NEW YORK—Fair, with rising temperature Thursday; Friday cloudy; probably showers.

DISTRICT OF COLUMBIA AND MARYLAND—Fair Thursday; Friday increasing cloudiness and somewhat warmer; probably showers Friday afternoon or night.

NEW YORK CITY WEATHER RECORDS.
Official Temperatures.

8 AM.	66	12 M.	64
9 AM.	64	1 PM.	64
8 AM.	64	2 PM.	65
9 AM.	64	3 PM.	66
10 AM.	64	4 PM.	71
11 AM.	64	5 PM.	70
		6 PM.	69
		7 PM.	68
		8 PM.	67
		9 PM.	66
		10 PM.	66
		11 PM.	66

Average temperature yesterday, 68.
Average same date last year, 72.
Average same date for 40 years, 68.
High yesterday, 71 at 1 A. M.; low, 63 at 6 A. M.

Barometer—8 A. M., 30.04; 8 P. M., 30.22.
Humidity—8 A. M., 56; 8 P. M., 41.
Wind—8 A. M., northwest, velocity 17 miles; 8 P. M., northwest, velocity 8 miles.
Weather—8 A. M., clear; 8 P. M., partly cloudy.

Forecast of Flying Weather.

Special to The New York Times.

WASHINGTON, Sept. 11.—The Weather Bureau issued the following flying weather forecast for Sept. 12:

WASHINGTON TO LONG ISLAND—Partly cloudy sky, high clouds Thursday; variable winds mostly northeast and east at surface and moderate north or northeast at 1,000 feet and 5,000 feet.

WASHINGTON TO NORFOLK—Partly cloudy sky, high clouds Thursday; gentle easterly winds at surface and moderate northeast at 1,000 and 5,000 feet.

NORFOLK TO ATLANTA—Mostly cloudy sky Thursday, slight risk of local showers or thunderstorms with gentle northeast and east winds at surface and moderate to northeast and east winds at 1,000 and 5,000 feet.

WASHINGTON TO DAYTON—Increasing cloudiness Thursday, high clouds, gentle east or southeast winds at surface and gentle to moderate northeast, shifting to east or southeast at 1,000 and 5,000 feet.

UNIONTOWN TO DETROIT—Increasing cloudiness Thursday, high clouds, gentle southeast or south winds up to 5,000 feet.

DETROIT TO RANTOUL AND RANTOUL TO UNIONTOWN—Increasing cloudiness Thursday with risk of light local showers in Illinois, gentle southeast or south winds up to 5,000 feet.

ZONE 1. NORTH ATLANTIC STATES—Clear sky Thursday, gentle variable winds at surface and fresh northwest diminishing aloft.

ZONE 2. MIDDLE ATLANTIC STATES—Partly cloudy sky Thursday, gentle northeast and east winds at surface and gentle to moderate northerly, becoming variable aloft.

ZONE 3. SOUTH ATLANTIC STATES—Mostly cloudy sky Thursday with risk of local showers and thunderstorms, gentle northeast or east winds at surface and aloft.

ZONE 5, OHIO VALLEY AND TENNESSEE—Increasing cloudiness, mostly high clouds Thursday with slight risk of light local rains over extreme west portion, gentle east shifting to southeast or south winds at surface and aloft.

European Weather.

Special Cables to THE NEW YORK TIMES

LONDON—Fair yesterday, maximum temperature 70; today's prediction, fair.

PARIS—Fair yesterday, maximum temperature 66; today's prediction, probably showers.

BERLIN—Fair yesterday, maximum temperature 66; today's prediction, fair.

ROME—Fair yesterday, maximum temperature 88; today's prediction, fair.

VIENNA—Fair yesterday, maximum temperature 78; today's prediction fair.

FINANCIAL NOTES.

Standard Brands, Inc., and Libby, McNeil & Libby are the subjects of circulars by Hornblower & Weeks.

The branch of the National City Bank of New York in Genoa has been moved to Via Garibaldi No. 3.

The City Bank Farmers Trust Company has been appointed registrar of detached and inscribed warrants for stock of the Allied Chemical and Dye Corporation.

Stockholders of the Tri-Continental Corporation have been notified that definitive certificates for the 6 per cent cumulative preferred stock are ready for delivery in exchange for temporary certificates at the National City Bank and that definitive certificates for common stock are now deliverable in exchange for temporary certificates at the principal office of the Central Hanover Bank and Trust Company. Both exchanges may also be made at the branch of the National Shawmut Bank of Boston.

F. L. Salomon & Co. have issued a circular on Standard Brands, Inc.

The City Bank Farmers Trust Company has been appointed registrar for 5½ per cent cumulative preferred stock of the Solvay American Investment Corporation.

Definitive bonds of Kingdom of Bulgaria 7½ per cent stabilization loan 1928 forty-year sinking fund gold bonds are ready for delivery at the offices of Speyer & Co. in exchange for interim receipts.

The Guaranty Trust Company has been appointed transfer agent for common stock of the Hoover Steel Ball Company and registrar for common stock of Raybestos-Manhattan, Inc.

The Chemical Bank and Trust Company has been appointed co-registrar for common stock of the Great Lakes Steel Corporation.

The Bank of the Manhattan Company has opened an office at Broadway and 157th Street under the management of W. H. C. Plotz, assistant vice president.

The Hibernia Trust Company has been appointed registrar for no-par common stock of the Automatic Refrigerator Corporation.

Fire Record.

ND—No damage. CS—Considerable.
NG—Not given. TF—Trifling.
SL—Slight. TL—Total loss.

Manhattan.

A. M.	Location.	Occupant.	Damage.
1:05	9 Commerce St.: not given		TF
2:00	9 Av. and 34 St.: trolley car: N. Y. Railway Co.		TF
2:00	53 St. Nicholas Av.: not given		TF
2:15	364 3 Av.: Not given		TF
3:25	Ludlow and Delancey Sts.: auto: not given		TF
4:40	1 Av. and 86 St.: auto: not given		TF
8:30	77 Jane St.: Timothy Sullivan		TF
10:00	11 Av. and 46 St.: auto: Ball Taxi Co.		TF
11:23	315 W. 106 St.: not given		TF
Noon	504 Lenox Av.: not given		TF
P. M.			
12:25	202 E. 76 St.: not given		TF
1:05	350 E. 55 St.: not given		ND
2:40	237 W. 38 St.: auto: not given		TF
3:15	605-611 W. 30 St.: not given		NG
3:45	67 W. Houston St.: not given		NG
4:00	29 W. 36 St.: not given		TF
4:00	46 St. and 2 Av.: auto: not given		NG
6:45	115 Ridge St.: John Wotte		TF
6:45	125 St. and Broadway: subway escalator, I. R. T.		TF
7:05	175 Broadway: awning: Webar & Heilbroner		TF
7:35	416 E. 32 St.: Lippa Columbia		NG
8:05	19 St. and 6 Av.: U. S. mail truck		TF
8:25	368 Broadway: L. Feinstein		TF
10:30	208 7 Av.: Gandier & Co.		TF

Bronx.

P. M.		
7:40	533 E. 147 St.: I. Kanovasky	TF

Brooklyn.

A. M.		
2:05	8,307 17 Av.: Louis Milocl	SL
2:55	168 Nassau Av.: Sam Levine	SL
3:50	479 83 St.: M. Feigerson	SL
7:10	Eastern Parkway and Atlantic Av.: auto: Burns Bros.	SL
P. M.		
12:45	156 Flushing Av.: Jacob Catowitz	SL
2:50	51 High St.: Hamilton Bank Note Co.	SL
4:30	61 Woodhull St.: J. DeMasio	SL
5:05	2,115 Cortelyou Road; Frances Cengeromle	SL
7:30	1,354 Bergen St.: A.	SL
7:53	Keap St. and Harrison Av.: auto: not given	ND
9:35	30 Wood Place: not given	SL
9:49	Conev Island Av. and Av. X: auto: not given	SL

Estates Appraised.

Kings.

BARNHARD, ISIDOR (Dec. 22, 1928). Gross assets, $55,347; net, $35,547. To Sarah Barnhard, widow, 141 Stuyvesant Avenue, $17,849; Daniel S. Barnhard, Harold J. Barnhard, William J. Barnhard, Milton P. Barnhard, sons, same address, $8,024 each. Assets, cash, $97; mortgages, notes and accounts, $55,250.

BRADLEY, JOHN (Jan. 15). Gross assets, $8,918; net, $7,547. To Patrick F. Bradley, John Bradley, sons, 65 Seventy-fifth Street; Margaret L. Bradley (Sister Ellen Marie), daughter, Tuckahoe, N. Y., in shares less than $5,000 each. Assets, cash, $184; personal, $10; partnership or business, $10,762.

COLLINS, THOMAS J. (June 5). Gross assets, $8,934; net, $7,803. To Jane McGuinnis, Mary Collins, Catherine Collins, sisters, 520 Seventy-sixth Street; John J. Collins, brother, 416 Seventy-second Street, $1,950 each. Assets, real estate, $5,000; cash, $3,934.

DUNN, MARGARET LORETTA (May 21). Gross assets, $15,122; net, $10,760. To James J. Dunn, husband, 318 Caton Avenue, $6,024; John C. Dunn, son, same address, specific bequests and temporary income, present value, $1,710; Mary A. Campbell, sister, St. George Convent, Paterson, N. J., $500; executor for trust fund, residuum. Assets, real estate, $5,874; cash, $4,923; personal, $225; interest in other estates, $4,000.

HENLEY, MARY ANN (March 13, 1928). Gross assets, $49,346; net, $45,883. To Genevieve Brolley, daughter, and Elizabeth Paul, daughter, 247 Clarkson Street, $17,741 each; seven others are smaller legacies. Assets, real estate, $25,454; cash, $3,095; mortgages, notes and accounts, $8,328; interest in other estates, $11,866.

LAMB, MABEL I. (April 29, 1928). Gross assets, $22,101; net, $19,033. To Martha E. Lamb, sister, 1,068 A. Madison Street, $15,676; Agnes G. Lamb, sister, $3,942; three nieces, small legacies. Assets, real estate, $3,442; cash, $3,952; personal, $75; mortgages, notes and accounts, $10,380; stocks and bonds, $4,232.

READY, THOMAS (Oct. 31, 1928). Gross assets, $1,000; net, $1,233. To Patrick F. Ready, brother, 98 Newell Street; Mary T. Cox, niece, and John W. Ready, nephew, 253 Wilson Avenue, in shares less than $5,000 each. Assets, real estate.

TOMASULA, MARY (Dec. 21, 1928). Gross assets, $13,850; net, $11,900. To ten children, Blanche Rocchio, New Rochelle, $50,000, contents of house and garage, life interest in $200,000; Thaddeus Fox, 160 Sickles Av., New Rochelle, $25,000 and one-fourth of remainder interest in trust fund; St. Vincent's Hospital, New York City, $50,000; St. Joseph's Hospital, 145d St. and Brook Avenue, Bronx, $50,000; Winfred Simeonites, 412 West End Av., New York City, $100,000; Daniel Manning, 876 Park Av., New York City, one-fourth of remainder of trust to each of the following: Agnes C. Banon, 81 Riverside Drive, New York City; Mary M. Walsh, Hotel Gotham, New York City, and Celestine M. Redmon, Orpha, qua. Title Guarantee and Trust Company, executor of estate.

New Jersey.
HUDSON COUNTY.

BAYER, EDMUND (Jan. 24, 1928). Gross assets, $69,041; net, $62,705. To Rose Igstaedter, granddaughter, and two other granddaughters, $1,000 each: Clarence F. Bayer, Jessie Speyser, Alice Igstaedter and Grace Gundberg, children, $14,675 each. Outstanding holding, $30,255 in securities.

BERIAN, CHARLES J. (Dec. 5, 1921). Gross assets, $71,420; net, $40,775. To Gladys S. Durkee, granddaughter, and Charles A. Selden, grandson, $1,000 each; two daughters, $19,387 each. Outstanding holding, $34,314 in mortgages, notes and accounts.

CAPOZZI, VINCENZO (June 15, 1928). Gross assets, $6,619; net, $5,666. To Concetta Guisto, sister. Assets, real, $4,500; cash, $1,019.

FINDLAY, HANNAH M. (June 19, 1929). Gross assets, $6,931; net, $5,217. To Frances Cockrell, cousin, $1,000; William A. Findlay, brother, $4,217. Outstanding holding, $4,942 in cash.

McGOVERN, AMBROSE (Oct. 11, 1928). Gross assets, $11,916; net, $10,632. To Rose A. McGovern, sister. Outstanding holding, $11,574 in cash.

Wills for Probate.

Manhattan.

ABNEY, MARY A. P. (July 30). Estate, more than $10,000. To Jane F. P. Brice, sister, Washington, D. C., personal effects and residue; Arthur T. Brice, nephew, Florence, S. C., silverware and real estate in Long Island; National Gallery, Washington, D. C., antiques; nine relatives and friends share Lond Island realty: Edgefield Library, Edgefield, S. C., library and personal effects; George H. Pendleton, nephew, 7 East Eighty-sixth Street, personal effects and Cincinnati realty; Alice K. Pendleton, niece, Wayne, Pa., portrait and Newport, R. I., realty.

GELSTON, SELMA (Aug. 31). Estate, about $15,000. To Clarence R. Cronk, son, 352 West 117th Street.

HEILIN, JULIUS H. (Aug. 20). Estate, $10,000. To Hannah Sichel, daughter, 2,505 Kenmore Place, Brooklyn, $200; three grandchildren, $125 each; three sons, $1 each.

HILLS, ISAACETTA R. (Aug. 23). Estate, more than $100,000. To Frederick C. Mills, son, Greenwich, Conn., life estate in $100,000 and in residue; sister and cousin, $500 life annuities.

REINER, ERNEST (June 19). Estate, less than $5,000. To Minnie Reiner, widow, 243 West Seventy-fourth Street, residue; brother, sister and nephew, $100 each.

RINGEER, FREDERICK A. (Sept. 8). Estate, more than $20,000. To Veronica A. Mason, daughter, 1,316 Madison Avenue, residue; three children of sister-in-law, $5,000 each.

SCHEICH, ISAAC A. (Aug. 23). Estate, more than $20,000. To Rose Scheich, widow, 822 Third Avenue, and Rebecca S. Miller, mother, Maspeth, L. I., equally.

Kings.

ALEXANDER, JULIUS (Aug. 23). Estate, $10,000 personal. To Abraham Stoel, friend, 157 South Fourth Street, $5,000; David Alexander, nephew, 114-17 Jamaica Avenue, Richmond Hill, Queens; Samuel Alexander, nephew, 267 Jerome Street; Beckie Cohen, niece, 221 Vernon Avenue, $5,000 each; twelve others get small bequests.

DONSHEA, JENNIE M. (July 29). Estate, $10,000. To William I. Donahea, husband, 587 Eastern Parkway.

LAWLOR, FLORENCE A. (July 25). Estate, $11,000. To George H. Gow, husband, 961 Seventy-ninth Street, one-third; Briton A. Lawlor, son, same address, one-third; John L. Cook, Florence M. Cook, Barbara J. Cook, minor children, North Belgrade, Me., one-ninth each.

McDONNELL, ELLEN (Aug. 25). Estate, $1,100. To St. Peter's Hospital, Hicks and Warren Streets.

McGRATH, CATHERINE (May 6). Estate, $15,000. To Fergus J. McDonough, brother, 72 Hicks Street, and Elizabeth McGrath, friend, St. Joseph's Hospital, 143d Street and Brook Avenue, Bronx, $300 each; Joseph D. McGrath, son, Woodstock College, Woodstock, Md., residue.

MICHAELBOROUGH, JOHN (July 31). Estate, more than $10,000. To Nancy Micklehorough, widow, 1,244 Ocean Avenue, residue for life; Helen S. Ashby, granddaughter, 3 Cushman Road, Scarsdale, N. Y., property at Haines Falls, N. Y.; Edith M. Sammis, daughter, 301 Decatur Avenue, and F. Herbert Micklehorough, son, 337 Lincoln Road, remainder equally.

MORREALE, SALVATORE (June 23). Estate, $7,500. To Anna Morreale, widow, $4,824 tenancy by the entirety.

SCHWARTZ, HENRY (Sept. 1). Estate, $40,000. To Martha W. Schwartz, widow, 915 St. Marks Avenue, residue; Albert Schwartz, son, same address, $2,000; Richard Schwartz, son, and Ruth Schwartz, daughter, same address, $1,500, each in trust.

SINGER, MOLLIE (June 1). Estate, $5,000 real. To Beatrice Rothenberg, niece, 2,701 Valentine Avenue, Bronx, $15,000; Sophie Bloomfield, niece, same address, $5,000; David Rothenberg, nephew, 13 Rutgers Street, Manhattan, $5,000; nineteen others get small bequests.

STRIEFF, PAULINE (March 4). Estate, $6,000. To Liebe Okronich, sister, 225 Rochester Avenue, $2,000 and residue; Sarah Seltzer, mother, same address, $500; five nieces and nephews, small bequests.

Bronx.

HERDT, GEORGE (June 10). Estate, $10,000 personal. To widow, Johanna Herdt, 1,648 Hone Avenue. Executrices, Johanna and Augusta Herdt, both of the above address.

AHEARN, JAMES J. (Aug. 12). Estate, $500 real and more than $10,000 personal. To widow, Jane Ahearn, of 100 East Mosholu Parkway South, executrix.

SCHNORR, MICHALINA (May 28). Estate, $3,800 personal. To son, Edward J. Schnore, of 122B Edgewater Park. Executor, Peter Koch, 600 Fifth Street.

VOGEL, DOROTHEA (June 27). Estate, more than $10,000 personal. To St. Mark's Lutheran Church, 2426 Street and Martha Avenue, $200; Mary Dougherty, friend, 1,821 Golden Avenue, $300. Residue to children, John Vogel, of Fort Lee, N. J.; William F. Vogel, 1,717 Matthews Avenue, and Mollie Vogel, 421 East 238th Street, and grandchildren, Raymond and Dorothea Vogel, both of Fort Lee, N. J., and William, Elmer and Florence Vogel, all of 1,717 Matthews Avenue, Executrix, Mollie Vogel.

Queens.

COLLING, LINNIE E. (July 30). Estate, about $30,000 personal. To Ernest Colling of 60 Topiar Street, Douglaston, son and executor.

HANNER, JOSEPH (Aug. 31). Estate, more than $10,000 personal. To children, Nesta, Deering, of 55 West Ninety-First Street, Manhtan; Annie Mackie, of 508 Broadway, Flushing; Joseph Hanner Jr. of 3,001 Briggs Avenue, Bronx, and Charles W. Hanner of Oceanside, L. I. Charles W. Hanner, executor.

PEINKE, HERMAN (July 17). Estate, not more than $500 personal. To children, Ella and Walter Reinke, both of 103-28 106th Street, Richmond Hill; Matilda Reinke of the same address, widow and executrix.

Westchester.

LYON, STEPHEN D., White Plains (Sept. 3). Personal estate, more than $5,000. To wife, Elsie A. Lyon, William L. Wunsey, White Plains, executor.

MULDOON, ELLEN, Bedford (Feb. 12). Personal estate, more than $10,000. To Thomas Egan Jr., $200; George Egan, money in Building and Loan Association; Frances Helen Barnes, Bronx; Ellen Egan Harrison, Bellona, Ireland, $100 each; John Egan, Ireland, $100; Bessie Judge of Ireland, $100; Kate Muldoon Ruggin, Ireland, $100; Dormitz Canon, 234 East Eighty-eighth Street, New York City, $250; Michael Muldoon, Mount Kisco, $500; Bridge Muldoon, Lynn, Mass., $200; Mary Eva Elvin, $100; Kate Brady, Brooklyn, $200; Mary Cronin, $150; residue divided between Jesuit Fathers Mission, 515 Fordham Road, New York City; Holy Land Mission, Washington, D. C.; Paulist Fathers Mission of East Fifty-ninth Street, New York City; Blind Asylum, 81 York Street, Jersey City. Michael Muldoon, Mount Kisco, and Thomas Egan, Westchester Square, New York City, executors.

GOLDER, MARY E. (June 30). Estate, $9,500. Equally to children, Alonzo F., Marguerite L. and Louis A. Golder. All named as executors.

MORAND, ANNETTE, Yonkers (July 23). Personal estate, $5,000. To Edouard J. Morand, 93 Ash Street, Readfield, Me.; Mme. Henri C. Morand, 260 Valentine Lane, Yonkers; Prosper L. Morand, 452 West Twentieth Street, New York City, each; residue to Orphan's Asylum, 16 Bell Avenue, Yonkers. Edouard J. Morand, executor.

HERMANN, ARTHUR WALTER, Mount Vernon (Aug. 15). Estate, more than $11,000. To Emily Fletcher Hermann, Mount Vernon, executrix.

AUTENREITH, ANNA M., Tarrytown (Aug. 4). Estate, personal $30,000. To Anna M. Hutchinson, Mrs. Chappouse; Blanche Autenreith, Tarrytown; Florence V. Failing and Anna Frances Failing, Scarsdale, executrices.

KATTE, ELVA KING B., Irvington (Aug. 31). Estate, more than $20,000. To Mary Loughnane, $1,000; residue for life to Elizabeth Katte and Edwin B. Katte, upon their death to Florence King of 28 East 63d St., and Anna King, 1,000 Country Club Drive, Cedar Rapids, Iowa. Frederick P. King and Bank of New York and Trust Company, executors.

CARPENTER, ISAAC, Harrison (Sept. 2). Estate, more than $20,000. To Lillian S. Carpenter, life estate; upon her death to Isaac Carpenter Jr., J. Raymond Carpenter, Alberta S. Carpenter and Ruth Adelia Carpenter, Lillian S. Carpenter and Isaac Carpenter Jr., executors.

McGAWLEY, WILLIAM, Mount Vernon (Aug. 12). Estate, personal $500. To Mary Wallace, niece and executrix.

REYBIND, ALPHEUS, New Rochelle (Aug. 31). Estate, more than $10,000 personal. To Martha Huntington Reybind, wife and executrix.

MANNING, JOHN R., New Rochelle (Sept. 2). Real estate, $10,000; personal more than $100,000. To Henriette Fox, friend, 2 Davenport Neck, New Rochelle, $50,000, contents of house and garage, life interest in $200,000; Thaddeus Fox, 160 Sickles Av., New Rochelle, $25,000 and one-fourth of remainder interest in trust fund; St. Vincent's Hospital, New York City, $50,000; St. Joseph's Hospital, 145d St. and Brook Avenue, Bronx, $50,000; Winfred Simeonites, 412 West End Av., New York City, $100,000; Daniel Manning, 876 Park Av., New York City, one-fourth of remainder of trust to each of the following: Agnes C. Banon, 81 Riverside Drive, New York City; Mary M. Walsh, Hotel Gotham, New York City, and Celestine M. Redmon, Orpha, qua. Title Guarantee and Trust Company, executor of estate.

New Jersey.
HUDSON COUNTY.

BASCHINSKI, AUGUSTA R., Jersey City (Sept. 2). To son, Frederick Reimer, 1,910 Boulevard, Jersey City, $2,000; residue to son, Frederick Reimer, George L. Reimer, 9½ Grand Avenue; Alfred Reimer, 34 Fulton Avenue; Alvina Ruffey, 132 Arlington Avenue: Minnie Goehner, 92 Pearsall Avenue; Otto L. Reimer, 71 Van Nostrand Avenue; Margaretha Dichtmann, 129 Van Nostrand Avenue, and Albert Reimer, 88 Armstrong Avenue, Jersey City. Frederick Baschinski, executor.

FICKINGER, CHARLES, Kearny (July 29). To widow, Tillie Flickner, 342 Kearny Avenue, Kearny, for life, upon death $500 to son, Bennie Flickner, 227 Bonnie Brae Street, Buchanest, Rumania, and residue to Lillie Gold, 12 Moulton Place, Bloomfield; Saul Flickner, 342 Kearny Avenue, Kearny; Elsie Larkee, 218 Comercial Street, Newark; Brunswick; David and Genevieve Flickner, 342 Kearny Avenue, Kearny. Lillie Gold, Saul Flickner and Samuel Flickner, executors.

Letters of Administration.

Granted by Surrogate James F. Norton on these estates:

FLANAGAN, PATRICK J., of Hoboken (Sept. 6). To Edward Daly, 74 Erie Street, Jersey City, to bring suit.

LIVELLARA, JOSEPH, of Union City (July 28). To widow, Louise Livellara, 319 Eleventh Street, Union City, with bond of $7,000.

McCOY, JAMES F., Jersey City (Sept. 6). To widow, Mary C. McCoy, 33 Arlington Avenue, Jersey City, with bond of $21,000.

NIMON, RICHARD J., of Jersey City (June 15). To brother, John J. Nimon Jr., 4 Hawthorne Avenue, Jersey City, with bond of $3,000.

WOLTMAN, HILMA, of Weehawken (July 5). To husband, Stewart Woltman, 46 Second Street, Weehawken, with bond of $2,000.

ESSEX COUNTY.

HILDEBRANDT, WILLIAM C., Bloomfield (Aug. 29). To widow, Josephine Hildebrandt, executrix.

ALLEN, EDWARD A., East Orange (Aug. 28). To widow, Alice F. Allen, executrix, $100,000 and one-half of residue; to son, Norton A. Allen executor, one-half of residue.

HAYES, ANDREW M., East Orange (Aug. 23). To widow, Abbie H. Hayes, executrix.

Police Department.

These orders issued yesterday:

Reinstatements.

The following reinstatements are ordered without allowance for service for the interval between their resignations and reinstatements:

AS PATROLMAN—FIFTH GRADE: Anthony Arancio to 19th Division, Police College. David Spitelnik to 19th Division, Police College.

AS PATROLMEN—SEVENTH GRADE: Louis C. Churchvale to 19th Division, Police College. Jerome Street to Beckie Cohen, niece, 221 Vernon Avenue, $5,000 each; twelve others get small bequests.

DONSHEA, JENNIE M. (July 29). Estate, $10,000. To William I. Donahea, husband, 587 Eastern Parkway.

LAWLOR, FLORENCE A. (July 25). Estate, $11,000. To George H. Gow, husband, 961 Seventy-ninth Street, one-third; Briton A. Lawlor, son, same address, one-third; John L. Cook, Florence M. Cook, Barbara J. Cook, minor children, North Belgrade, Me., one-ninth each.

McDONNELL, ELLEN (Aug. 25). Estate, $1,100. To St. Peter's Hospital, Hicks and Warren Streets.

McGRATH, CATHERINE (May 6). Estate, $15,000. To Fergus J. McDonough, brother, 72 Hicks Street, and Elizabeth McGrath, friend, St. Joseph's Hospital, 143d Street and Brook Avenue, Bronx, $300 each; Joseph D. McGrath, son, Woodstock College, Woodstock, Md., residue.

MICHAELBOROUGH, JOHN (July 31). Estate, more than $10,000. To Nancy Micklehorough, widow, 1,244 Ocean Avenue, residue for life; Helen S. Ashby, granddaughter, 3 Cushman Road, Scarsdale, N. Y., property at Haines Falls, N. Y.; Edith M. Sammis, daughter, 301 Decatur Avenue, and F. Herbert Micklehorough, son, 337 Lincoln Road, remainder equally.

MORREALE, SALVATORE (June 23). Estate, $7,500. To Anna Morreale, widow, $4,824 tenancy by the entirety.

SCHWARTZ, HENRY (Sept. 1). Estate, $40,000. To Martha W. Schwartz, widow, 915 St. Marks Avenue, residue; Albert Schwartz, son, same address, $2,000; Richard Schwartz, son, and Ruth Schwartz, daughter, same address, $1,500, each in trust.

SINGER, MOLLIE (June 1). Estate, $5,000 real. To Beatrice Rothenberg, niece, 2,701 Valentine Avenue, Bronx, $15,000; Sophie Bloomfield, niece, same address, $5,000; David Rothenberg, nephew, 13 Rutgers Street, Manhattan, $5,000; nineteen others get small bequests.

STRIEFF, PAULINE (March 4). Estate, $6,000. To Liebe Okronich, sister, 225 Rochester Avenue, $2,000 and residue; Sarah Seltzer, mother, same address, $500; five nieces and nephews, small bequests.

Bronx.

HERDT, GEORGE (June 10). Estate, $10,000 personal. To widow, Johanna Herdt, 1,648 Hone Avenue. Executrices, Johanna and Augusta Herdt, both of the above address.

AHEARN, JAMES J. (Aug. 12). Estate, $500 real and more than $10,000 personal. To widow, Jane Ahearn, of 100 East Mosholu Parkway South, executrix.

SCHNORR, MICHALINA (May 28). Estate, $3,800 personal. To son, Edward J. Schnore, of 122B Edgewater Park. Executor, Peter Koch, 600 Fifth Street.

VOGEL, DOROTHEA (June 27). Estate, more than $10,000 personal. To St. Mark's Lutheran Church, 2426 Street and Martha Avenue, $200; Mary Dougherty, friend, 1,821 Golden Avenue, $300. Residue to children, John Vogel, of Fort Lee, N. J.; William F. Vogel, 1,717 Matthews Avenue, and Mollie Vogel, 421 East 238th Street, and grandchildren, Raymond and Dorothea Vogel, both of Fort Lee, N. J., and William, Elmer and Florence Vogel, all of 1,717 Matthews Avenue, Executrix, Mollie Vogel.

Queens.

COLLING, LINNIE E. (July 30). Estate, about $30,000 personal. To Ernest Colling of 60 Topiar Street, Douglaston, son and executor.

HANNER, JOSEPH (Aug. 31). Estate, more than $10,000 personal. To children, Nesta, Deering, of 55 West Ninety-First Street, Manhtan; Annie Mackie, of 508 Broadway, Flushing; Joseph Hanner Jr. of 3,001 Briggs Avenue, Bronx, and Charles W. Hanner of Oceanside, L. I. Charles W. Hanner, executor.

PEINKE, HERMAN (July 17). Estate, not more than $500 personal. To children, Ella and Walter Reinke, both of 103-28 106th Street, Richmond Hill; Matilda Reinke of the same address, widow and executrix.

Westchester.

LYON, STEPHEN D., White Plains (Sept. 3). Personal estate, more than $5,000. To wife, Elsie A. Lyon, William L. Wunsey, White Plains, executor.

MULDOON, ELLEN, Bedford (Feb. 12). Personal estate, more than $10,000. To Thomas Egan Jr., $200; George Egan, money in Building and Loan Association; Frances Helen Barnes, Bronx; Ellen Egan Harrison, Bellona, Ireland, $100 each; John Egan, Ireland, $100; Bessie Judge of Ireland, $100; Kate Muldoon Ruggin, Ireland, $100; Dormitz Canon, 234 East Eighty-eighth Street, New York City, $250; Michael Muldoon, Mount Kisco, $500; Bridge Muldoon, Lynn, Mass., $200; Mary Eva Elvin, $100; Kate Brady, Brooklyn, $200; Mary Cronin, $150; residue divided between Jesuit Fathers Mission, 515 Fordham Road, New York City; Holy Land Mission, Washington, D. C.; Paulist Fathers Mission of East Fifty-ninth Street, New York City; Blind Asylum, 81 York Street, Jersey City. Michael Muldoon, Mount Kisco, and Thomas Egan, Westchester Square, New York City, executors.

GOLDER, MARY E. (June 30). Estate, $9,500. Equally to children, Alonzo F., Marguerite L. and Louis A. Golder. All named as executors.

MORAND, ANNETTE, Yonkers (July 23). Personal estate, $5,000. To Edouard J. Morand, 93 Ash Street, Readfield, Me.; Mme. Henri C. Morand, 260 Valentine Lane, Yonkers; Prosper L. Morand, 452 West Twentieth Street, New York City, each; residue to Orphan's Asylum, 16 Bell Avenue, Yonkers. Edouard J. Morand, executor.

HERMANN, ARTHUR WALTER, Mount Vernon (Aug. 15). Estate, more than $11,000. To Emily Fletcher Hermann, Mount Vernon, executrix.

AUTENREITH, ANNA M., Tarrytown (Aug. 4). Estate, personal $30,000. To Anna M. Hutchinson, Mrs. Chappouse; Blanche Autenreith, Tarrytown; Florence V. Failing and Anna Frances Failing, Scarsdale, executrices.

KATTE, ELVA KING B., Irvington (Aug.

BOARD TO CONSIDER SHIP MAIL PROBLEM

Interdepartmental Committee Will Seek Way to Surmount Obstacle to Subsidies.

BIDDING METHOD IN EFFECT

Hesse Shipping Board Is Unable to Assure Purchasers of Ship Lines of Mail Contract.

Special to The New York Times.

WASHINGTON, Sept. 11.—The difficult problem of working out a policy of coordination between the Post-office Department and the Shipping Board by which American shipping companies taking over government ocean lines may be subsidized with ocean mail contracts is to be considered tomorrow by the interdepartmental committee, headed by Secretary of Commerce Lamont, at its first meeting since the Summer vacation period.

The meeting will be held in Secretary Lamont's office. The other members are Secretary of the Navy Adams, Postmaster General Brown and Chairman O'Connor of the Shipping Board.

Chief among the difficulties before the committee is the requirement of the postal laws that ocean mail contracts must be awarded to the lowest responsible bidder. So far as is known, no method has been devised as yet for complying with this requirement and still assuring shipping companies which take over government lines that they will be subsidized with an ocean mail contract.

One of the important individual applications now before the committee is that of the United States Lines for contracts for carrying ocean mails between New York and European ports on nine of the vessels of its fleet and the fleet of the American Merchant Line.

Whether the committee will take action upon this application, which covers approximately $2,250,000 in ocean mail contracts, is a question, in view of the action of Postmaster General Brown on July 11, when he informed Joseph E. Sheedy, executive vice president of the company, that the prosperous condition of the company apparently did not justify the subsidy.

The committee will have before it a mass of applications which have been passed upon by its working subcommittee headed by W. Irving Glover, Second Assistant Postmaster General.

But some of the principal routes for which ocean mail contracts are asked have not yet been investigated by the subcommittee. These include the San Francisco-Manila routes, for which the Dollar and Matson Lines are contending, and routes between Gulf ports and South American cities, which are to be taken up by the subcommittee at hearings on Oct. 2.

The pressure for the development of a general policy in regard to ocean mail subsidies, provided for by the Jones-White merchant marine act, may be increased, it was felt here, by the reported action of the Tampa Inter-Oceanic Steamship Company in refusing to go through with the purchase from the government of the Gulf-Western Mediterranean Line until it is assured an ocean mail contract.

Although Chairman O'Connor of the Shipping Board was reported to be planning to submit this question to the board at its meeting today, it was learned the question was not presented or discussed, and commissioners who could be reached said they were ignorant of the company's reported action. Chairman O'Connor himself could not be reached.

The company had bid $186,000 for the line and had expected annual mail contracts totaling $300,000.

NEW SHIP TONNAGE OFF.

Construction in American Yards Dropped Slightly During July.

Special to The New York Times.

WASHINGTON, Sept. 11.—Tonnage under construction in American shipyards dropped slightly during July, the Commerce Department announced today.

A total of 138 steel vessels of 141,852 gross tons were under construction on Aug. 1, compared with 174 vessels of 180,782 gross tons on July 1. There were forty-four wooden vessels of 18,800 gross tons building or under contract during the same period, compared with the same number of such vessels of 19,060 gross tons the previous month.

The principal vessels now building include two of a total of 22,600 tons at the plant of the Newport News Shipbuilding and Dry Dock Company, Newport News, Va., two of a total of 9,750 tons at the Camden (N. J.) plant of the New York Shipbuilding Company and three totaling 24,500 tons at the Chester (Pa.) plant of the Sun Shipbuilding Company.

New contracts during July included a 3,000-ton passenger ferry for the Wabash Railroad, placed with the Toledo Shipbuilding Company, Toledo, Ohio, and a total of 5,506 tons of barges placed with a dozen other companies.

The principal launchings in June included a lake freighter for the Pittsburgh Steamship Company at the American Shipbuilding Company plant, Cleveland, Ohio, and the liner Pennsylvania for the American Line Steamship Company at the plant of the Newport News Shipbuilding and Dry Dock Company.

Ship Board Sells Three Lake Craft.

Special to The New York Times.

WASHINGTON, Sept. 11.—The lake-type steamers Calispell, Goodspeed and Gore, which have been laid up at Norfolk, Va., for more than eight years, were sold by the Shipping Board today to A. H. Mathiesen of Norway for $20,000, $31,000 and $29,000. The ships, which are of 7,600 deadweight tons each, are to be used in Norwegian trade.

Gets Contract for $2,500,000 Ship.

QUINCY, Mass., Sept. 11 (AP).—The Fore River plant of the Bethlehem Shipbuilding Corporation has received a $2,500,000 contract for construction of a liner for the Atlantic, Gulf & West Indies Lines, it was announced yesterday. The ship, to be completed in January, 1931, will carry passengers and freight between New York and San Juan, Porto Rico.

Brazil to Join Oratory Contest.

RIO DE JANEIRO, Sept. 11 (AP).—An announcement that Brazil would take part in the international oratorical contest to the United States next year was made by Glen L. Swiggett, who is now touring South America with five American boys and three girls who were winners in the last contest. They sail for home tomorrow on the liner American Legion.

TANKER IN FATAL CRASH WILL BE AUCTIONED

San Francisco Court Order for Sale Follows Standard Oil Plea for Limitation of Liability.

Special to The New York Times.

SAN FRANCISCO, Sept. 11.—The Standard Oil tanker S. C. T. Dodd, which was in a collision with the liner San Juan with great loss of life among the liner's passengers two weeks ago, will be sold at auction at the Merchants Exchange here on Sept. 20, under an order made by Federal Court today.

The order is pursuant to a limitation of liability petition of the Standard Oil Company filed in reply to a $1,800,000 libel suit filed by the San Juan owners the day after the disaster. The petition was presented to the court today by Golden W. Bell, trustee for the tanker, and the funds derived from sale will be held in escrow by Bell pending determination of liability.

With only offshore passenger liners due to make the harbor this week, customs, quarantine and immigration officials are facing one of the slackest weeks of the year.

The Panama Pacific liner Virginia already arrived and the N. Y. K. liner Tenyo Maru, due to arrive Friday, are the only offshore passenger vessels scheduled to arrive in San Francisco during the week.

The steamer Mount Clay, purchased several months ago by the Pacific Steamship Company, is still tied up at Baltimore and whether or not the vessel will be reconditioned for the coastwise trade on the Pacific is problematic.

Cost of reconditioning the steamer was some time ago considered excessive by Pacific Steamship officials, and it is expected the vessel will be sold, if an interested buyer can be found.

The first heavy fog of the year completely envelope San Francisco Bay arrived Monday morning, several weeks ahead of the usual time. Shipping moving in the bay was compelled to feel its way through a heavy mist for the entire length of the harbor.

REACH SHIPPING COMPACT.

Panama Mail and Ocean Dominion to Handle Molasses Jointly.

Special to The New York Times.

WASHINGTON, Sept. 11.—An agreement between the Panama Mail Steamship Company and the Ocean Dominion Steamship Corporation was approved by the Shipping Board today covering the shipment of molasses in barrels from Barbados to Los Angeles and San Francisco, with transhipment at New York. Through rates are to be the combination of the local rates plus the cost of transfer at New York, and are to be apportioned 70 per cent to the Panama Mail and 30 per cent to the Ocean Dominion.

Another agreement was approved between the Williams Steamship Corporation and the Pacific-Atlantic Steamship Company, providing for the operation of a joint service in the intercoastal trade to be known as the Williams Line Service. Steamers in the service are to be operated for the owner's account by the Williams Steamship Corporation, which is to act as loading and discharging agent at Atlantic and Pacific Coast ports, for which service the corporation is to receive an agency commission.

STATE FIGHT URGED ON FREE LIGHTERING

New Jersey Attorney General Tells Larson Commonwealth Has Right to Press Case.

GOVERNOR DEFERS DECISION

Present System Costs Industries $25,000,000 a Year, Counsel Declares in Report.

Special to The New York Times.

TRENTON, N. J., Sept. 11.—In a report submitted today to Governor Morgan F. Larson, after a long investigation, Attorney General William A. Stevens held the opinion that New Jersey is the victim of "undue and unreasonable" prejudice by reason of free lighterage at the Port of New York, and that legal ground exists for litigation before the Interstate Commerce Commission contesting the present practice.

The 1929 Legislature authorized that this investigation be made and left with the Governor the decision whether the issue should be fought before the Interstate Commerce Commission. Governor Larson has the matter under consideration, but because of the many ramifications of the subject will not be ready to announce his decision, he has said, for some time.

It is estimated in the report that New Jersey industry pays more than $25,000,000 a year to support the services rendered to New York shippers and freight consignees, from which this State derives no benefit. A recent ruling by the Interstate Commerce Commission under which new freight rates on iron and steel shipments will soon be placed into effect will increase the burden, it was said, and has served to emphasize the demand for action on the part of the State. A rehearing on this ruling was asked of the commission today.

Mr. Stevens holds that the compact of New Jersey with New York State creating the Port of New York Authority and the New York Port District does not bar taking the case before the Federal body.

"It appears that the cost of handling freight at and across the Port of New York is far in excess of that of any other port in the United States, and that such service is in addition to the service paid for in the 'line-haul rates,'" the report said.

"The commerce of New Jersey should not be shackled to that of New York. It should not have to contribute toward the cost of handling the traffic of competitors across the harbor, nor to pay the same rates for a less service as they pay for a greater service, simply to enable them to enjoy an opportunity for competition on an equal rate basis or to equalize geographical or economic difference."

Supporting the rights of the State, it continues: "Under the Constitution, the State, as such, may lend and spend the public funds for private benefit. The existence of private injury does not justify redress at public expense. There are cases, however, where it is proper for the State to act. Such action is justified when the general welfare of the people is involved."

SHIPPING AND MAILS

Continued from Preceding Page.

Outgoing Freight Steamships Carrying No Mail

Steamer.	Destination.	Date.
SILVESAN	Yokohama	Sep. 12
NORDSTJERNEN	Cienfuegos	Sep. 12
MIRAFLORES	Santiago	Sep. 12
LYCAON	Hull	Sep. 13
EXETER CITY	Bristol	Sep. 13
FOMOSA	Pacific Coast	Sep. 14
ORIENT	Pacific Coast	Sep. 14
CANARIAS	Gibara	Sep. 14
DAVISIAN	Manchester	Sep. 14
ENERLY CITY	Honolulu	Sep. 15
TAKACHA MARU	Kobe	Sep. 16
KELFORT MARU	Hamburg	Sep. 17
TRIGESTEA	Trieste	Sep. 17
KEELUNG	Auckland	Sep. 17
SPARTEHOLM	Stockholm	Sep. 18
BRAZILIAN PRINCE	Buenos Aires	Sep. 18
SALSAM	Glasgow	Sep. 18
VINCENT	Havre	Sep. 18
CAMBRIDGE	Adelaide	Sep. 18
RIVER ORONTES	Beirut	Sep. 19
EMIL FRANCQUI	Antwerp	Sep. 20
PORTVALE	Liverpool	Sep. 20
NORESUND	Bergen	Sep. 21
VIRGINIA COUNTY	Manchester	Sep. 21
LONDON EXCHANGE	London	Sep. 21
DELI	Batavia	Sep. 22
CAMBRIDGE	Adelaide	Sep. 22
BRITISH PRINCE	Manila	Sep. 23
STEEL ENGINEER	Vancouver	Sep. 23
CITY OF ORAN	Port Said	Sep. 23
WEST ALSEA	Cuba	Sep. 24
AUKUMGAN	Dunkirk	Sep. 25
POTTER	Shanghai	Sep. 25
SAGADAHOC	S. Francisco	Sep. 25
HAGEN	Hamburg	Sep. 26
IBARCO	Naples	Sep. 26
PORT AUCKLAND	Melbourne	Sep. 26
MACHAON	Hongkong	Sep. 26
CLAY SPENCER	Buenos Aires	Sep. 27
COMMACK	Buenos Aires	Sep. 28

Foreign Ports—Arrivals and Departures

ARRIVALS.

Steamer.	At.	Date.
RELIANCE	Southampton	Sep. 11
HELLIG OLAV	Oslo	Sep. 11
LITUANIA	Copenhagen	Sep. 11
METEOR	London	Sep. 11
SOUTHERN CROSS	Buenos Aires	Sep. 10
SARCOXIE	Havre	Sep. 9
CITY OF AGRA	Zanzibar	Sep. 9

DEPARTURES.

Steamer.	From.	Date.
AMERICA	Bremen	Sep. 11
FRANCE	Havre	Sep. 12
OLYMPIC	Cherbourg	Sep. 12
ROTTERDAM	Cherbourg	Sep. 13
UNITED STATES	Copenhagen	Sep. 11
CLEVELAND	Southampton	Sep. 11
RESOLUTE	Cherbourg	Sep. 11
SALAWATI	Singapore	Sep. 10
CITY OF AUCKLAND	Oran	Sep. 9
ANFORA	Messina	Sep. 6

Panama Canal

PASSED—BOUND EAST.

Steamer.	From.	Date.
RODNTON	San Pedro	Sep. 10
HENRY D. WHITON	San Pedro	Sep. 10
SANTA CECELIA	Callao	Sep. 10
WEST KATAN	San Pedro	Sep. 10
HAWAIIAN	S. Francisco	Sep. 10
D. LUCKENBACH	San Pedro	Sep. 10

PASSED—BOUND WEST.

Steamer.	For.	Date.
DAVID McKELVY	San Pedro	Sep. 10
FELIX TAUSSIG	San Pedro	Sep. 10

Transpacific Mails From New York

Connecting mails close at General Post-office and City Hall Postoffice Station, New York, at 2 P. M. daily (Sundays and holidays at 5 P. M.), on the dates shown below. For mails closing Sundays, registered articles must be mailed by midnight Saturday.

AUSTRALIA:
Sep. 12—‡Inkum, from New York (closing at 9 A. M.)
Sep. 20—Niagara, via Victoria.
Sep. 14—Sierra, via San Francisco.
Sep. 27—‡Tahiti, via San Francisco.

BRUNEI:
Sep. 15—*Pres. Harrison, via San Francisco.
Sep. 16—‡Pres. Cleveland, via Seattle.
Sep. 19—‡Saparoea, via San Francisco.

CHINA:
Sep. 12—‡Ixion, via Seattle.
Sep. 14—‡Sierra, via San Francisco.
Sep. 15—‡Pres. Harrison, via San Francisco.
Sep. 16—‡Pres. Cleveland, via Seattle.

COOK ISLAND:
Sep. 27—‡Tahiti, via San Francisco.

FIJI ISLANDS:
Sep. 12—Niagara¾ via Victoria.
Sep. 14—Sierra, via San Francisco.

FRENCH INDOCHINA:
Sep. 16—‡Pres. Cleveland, via Seattle.

HAWAII:
Sep. 15—Pres. Harrison, via San Francisco.
Sep. 18—City of Honolulu, via San Pedro.
Sep. 20—‡Matsonia, via San Francisco.

HONGKONG:
Sep. 12—‡Pres. Cleveland, via Seattle.
Sep. 19—‡Saparoea, via San Francisco.

JAPAN:
Sep. 12—‡Ixion, via Seattle.
Sep. 13—‡Alabama Maru, via Seattle.
Sep. 15—‡Pres. Harrison, via San Francisco.
Sep. 16—‡Pres. Cleveland, via Seattle.

KOREA:
Sep. 12—‡Ixion, via Seattle.
Sep. 13—‡Alabama Maru, via Seattle.
Sep. 15—‡Pres. Harrison, via San Francisco.
Sep. 16—‡Pres. Cleveland, via Seattle.

LABUAN:
Sep. 15—‡Pres. Harrison, via San Francisco.
Sep. 16—‡Pres. Cleveland, via Seattle.
Sep. 19—‡Saparoea, via San Francisco.

MALAY STATES:
Sep. 16—‡Pres. Cleveland, via Seattle.
Sep. 19—‡Saparoea, via San Francisco.
Sep. 26—‡Machaon, from New York (closing 1:30 P. M.).

MARQUESAS:
Sep. 27—Tahiti, via San Francisco.

NETHERLANDS EAST INDIES:
Sep. 14—‡Tjisaat, from New York (closing 9 A. M.).
Sep. 15—*Pres. Harrison, via San Francisco.
Sep. 16—Pres. Cleveland, via Seattle.
Sep. 19—‡Saparoea, via San Francisco.

NEW ZEALAND:
Sep. 13—Niagara, via Victoria.
Sep. 14—‡Sierra, via San Francisco.
Sep. 27—‡Tahiti, via San Francisco.

NORTH BORNEO:
Sep. 15—*Pres. Harrison, via San Francisco.
Sep. 16—‡Pres. Cleveland, via Seattle.
Sep. 19—‡Saparoea, via San Francisco.

PHILIPPINE ISLANDS:
Sep. 15—‡Pres. Harrison, via San Francisco.
Sep. 16—‡Pres. Cleveland, via Seattle.

SAMOAN ISLANDS:
Sep. 14—‡Sierra, via San Francisco.

SARAWAK:
Sep. 15—*Pres. Harrison, via San Francisco.
Sep. 16—‡Pres. Cleveland, via Seattle.
Sep. 19—‡Saparoea, via San Francisco.

SIAM:
Sep. 16—‡Pres. Cleveland, via Seattle.

SIBERIA:
Sep. 16—Pres. Cleveland, via Seattle.

SOCIETY ISLANDS:
Sep. 27—‡Tahiti, via San Francisco.

STRAITS SETTLEMENTS:
Sep. 15—‡Pres. Harrison, via San Francisco.
Sep. 16—‡Pres. Cleveland, via Seattle.
Sep. 19—‡Saparoea, via San Francisco.
Sep. 26—‡Machaon, from New York (closing 1:30 P. M.).

TAHITI:
Sep. 23—Tahiti, via San Francisco.

*Parcel post only. ‡Also parcel post. †Especially addressed only. §Especially addressed ordinary mail only.

Transpacific Mails Due at New York

CHINA, JAPAN AND PHILIPPINES—Mails of the following dates: Yokohama, Aug. 28; Shanghai, Aug. 23; Canton, Aug. 16; Hongkong, Aug. 20; Manila, Aug. 17, which arrived per S. S. PRESIDENT CLEVELAND, were dispatched from Seattle on Sept. 9, and mails dated: Yokohama, Aug. 28; Moji, Aug. 24; Shanghai, Aug. 21, which arrived per S. S. ARABIA MARU, were dispatched from Seattle on Sept. 10. The mails from the S. S. PRESIDENT CLEVELAND are due in New York tomorrow evening and mails from the S. S. ARABIA MARU on the evening of Saturday, Sept. 14.

The Pride of French Canada

YOU might travel the world over to see another sight as gorgeous as that of the Saguenay River in the golden month of September.

Crisp, clear days — the deck of a luxurious vessel under foot — the rugged shore line etched in vivid colors — these are things that make your blood tingle and send you back to winter's grind refreshed and buoyant.

The magnificent Manoir Richelieu at Murray Bay remains open until the end of September. Its golf links are in perfect shape. Its saddle horses are keen for a gallop.

The Saguenay cruise affords a complete picture of this beautiful and historic country, with stops at fashionable Murray Bay and quaint Tadoussac.

For full information apply your tourist agent or
J. C. RANDALL,
535 Fifth Avenue, New York, N. Y.

CANADA STEAMSHIP LINES

You may board a through steamer at Montreal for the Saguenay cruise. May we advise you to make early reservations?

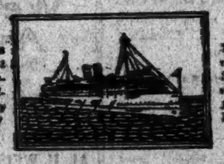

The Manoir Richelieu will remain open until September 30th and will reopen for winter sports from December 15th to February 28th.

M 134

TRAVEL LUXURY
TRAVEL THRILLS
SOUTH AFRICA

Here the modern traveler finds thrilling contrasts—new wonders—and that luxurious comfort which he everywhere expects. Calling at Madeira, the voyage is one of unusual interest—on magnificent "Castle" liners sailing weekly from Southampton.

UNION-CASTLE LINE
Steamboat & Line, Inc., Agents
Whitehall Building, New York, or local agents

Day Line
UP THE HUDSON
Daily N. Y. Piers, W. 42d St. and W. 129th St.

Daylight Saving Time	Daily and Sunday	Sunday and Sunday Afternoon
W. 42d St. Leave	9.20	10.00
W. 129th St.	9.40	10.20
Yonkers	10.15	11.00
Indian Point	A11:30	12:30
Bear Mountain	A11:50	12:50
West Point	B12:10	—
Newburgh	1:40	1:50
Poughkeepsie	2:30	2:40
Kingston Point	3:50	—
Catskill	4:35	—
Hudson	5:15	—
ALBANY, Arrive	6:30	—

Round Trip Fares: New York to Indian Point or Bear Mountain, $1.25; West Point, $1.50; Newburgh, $1.60; Poughkeepsie, $2.00 (children 5 to 12 half fare.)
A except Sunday. B Saturdays ONLY. † Return steamer to New York same day from points marked †.
Tickets accepted New York to Albany
MUSIC RESTAURANT CAFETERIA
Hudson River Day Line
West 42nd St. Pier BRYant 9700

EXCURSION to ALBANY
For You and Your Car
$7 ROUND TRIP for YOU
$5 Each way for your car
Up this Friday or Saturday, Down Sun. or Mon.
CALL WALKER 3210
HUDSON RIVER NIGHT LINE

PROVIDENCE LINE
$5 to BOSTON
$4 to PROVIDENCE
Staterooms—$1.50 $2.25 $3.00
Leave Pier 14 N. R. 6:00 P. M.
Due Providence 5:30 A. M.
Daylight Saving Time
Free motor coach wharf to railroad station.
Tickets at Consolidated Ticket Offices, and Pier 14 N. R., (Fulton St.) Phone Hanover 1900.
The New England S. S. Co.

ENJOY A FEW MORE OUTINGS
Last Trip of Season Saturday, Sept. 14
Str. BELLE ISLAND
To ROTON POINT PARK
Lv. Battery daily 10 A. M., 1:30, 5:30, 10:45 A. M.
MUSIC AND DANCING ON STEAMER
Clean Bathing Beach Tel. ASHland 8806

SIGHT SEEING YACHT
Around New York Daily
Str. "Tourist" Leaves Battery Pier 19 10:30 1:30. Tel. Rector 4768

"Best in Travel"
RAYMOND & WHITCOMB CO
670 FIFTH AVE. Tel. Volunteer 3400
629 Fifth Ave. Tel. Ashland 9530

HAMBURG-AMERICAN LINE
New York, Cobh (Queenstown), Cherbourg, Southampton, Hamburg.
39 Broadway, New York.

MEDITERRANEAN CRUISES
AMERICAN-EXPORT LINES, 25 Broadway
Write for sailing dates and full particulars to J. V. ERHAR, General Passenger Agt., Knickerbocker Bldg., Bway & 42nd St., N.Y.

Like a Private Cruise Round the World

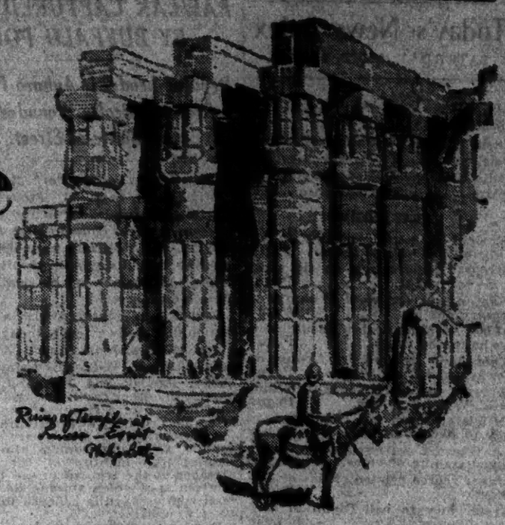

Go Round the World as you please. Make your own plans. There is time for sightseeing at every port during the regular stay of the ship. At any port that particularly interests you, stopover for one week, two weeks or longer, continuing when you are ready on a Liner exactly like the one on which you started.

Go Round the World on one ship in 110 days or, if you like, take the entire two years allowed by your ticket. There is no other service which permits such freedom of travel.

Every week a palatial President Liner of the Dollar Steamship Line sails from Los Angeles and San Francisco for Honolulu, Yokohama, Kobe, Shanghai, Hong Kong, Manila, Singapore, Penang, Colombo, Suez, Port Said, Alexandria, Naples, Genoa, Marseilles, New York and Boston.

Every fortnight an American Mail Liner sails from Seattle and Victoria, B. C., for Yokohama, Kobe, Shanghai, Hong Kong, Manila and Round the World.

Fortnightly sailings of Dollar Liners from New York for California via Havana and Panama.

You sail aboard a magnificent President Liner. Broad, glass-enclosed decks. Your room is outside with beds, not berths. There is a swimming pool. Public rooms are spacious and beautifully appointed. The cuisine has for years been a favorite of world travelers.

The entire trip, First Class, including transportation, meals and accommodations aboard ship, costs $1250 and up.

COMPLETE INFORMATION FROM ANY STEAMSHIP OR RAILROAD TICKET AGENT.

AMERICAN MAIL LINE
and
DOLLAR STEAMSHIP LINE

604 FIFTH AVE., NEW YORK, N. Y. Phone BRYant 8300
25 BROADWAY, NEW YORK, N. Y. Phone Bowling Green 8144
ROOM AT UNIVERSITY, SEATTLE, WASH.
25 BROADWAY, NEW YORK, N. Y. Phone Digby 7394
1005 CONNECTICUT N. W., WASH. D. C. Phone Franklin 905
ROBERT DOLLAR BLDG., SAN FRANCISCO

Go this Pleasant Way

to NORFOLK
Virginia Beach and Old Point Comfort

ARE you taking a trip to the South or West? Then start with a short, delightful sea trip on the big luxurious "George Washington", "Robert E. Lee" or other ocean liners. Rail connections at Norfolk for Washington, D. C., and all points in Virginia, West Virginia, North and South Carolina and other Southern and Western States.

$12 and up, one way, to Norfolk including meals and stateroom berth.

Fascinating 4, 5 and 7-day all-expense tours. Write for folder.

Steamers sail daily except Sunday at 1 P. M. Daylight Time from Pier 25, N.R., New York (foot of Franklin St.); phone Walker 2000.

OLD DOMINION LINE
OF THE EASTERN STEAMSHIP LINES

AUSTRALIA NEW ZEALAND
Canadian Australasian Royal Mail Line
VIA HONOLULU AND SUVA
Sail from Vancouver, B. C.
"AORANGI" (22,000 tons), Oct. 18, Dec. 11
"NIAGARA" (20,000 tons), Nov. 15, Jan. 8
For farest, etc., apply to the Canadian Australasian Line, Madison Avenue at 44th Street, New York, or 999 Hastings Street, West, Vancouver, B. C.

Union Royal Mail Line
VIA TAHITI and RAROTONGA
Sail from San Francisco
"TAHITI" (13,000 tons), Oct. 2, Nov. 27
"MARURA" (13,500 tons), Oct. 30, Dec. 25
Ambassador, 5681 First Class.
Round Pacific Tour, $810 First Class
For "save, etc., apply Morton-Lilly Co., 30 Beaver St., New York, or to Wise, Hobbs & Co., 220 California St., San Francisco, or Local Agents.

HOLLAND-AMERICA LINE
Travel by a Famous Service
TO ENGLAND—FRANCE
HOLLAND—GERMANY
AND ALL PARTS OF EUROPE Via Plymouth, Boulogne, Sailer, Rotterdam
VEENDAM, Sept. 14—1:00 A.M.
VOLENDAM, Sept. 21—1:00 A.M.
ROTTERDAM, Sept. 28—12:00 A.M.
*Embarkation Friday Eve. after 9 P.M., New York Local Time.
LUXURY CRUISE
Mediterranean.....Feb. 6, 1930
Apply for illustrated folder to 24 State St., New York, or Local Agents

"The Public Be Pleased"
COLONIAL LINE to
Providence $3.50
Boston $4.50
New Bedford $3.00
Daily and Sunday 8:30 P. M. Daylight Time. Outside Staterooms $1.50. Meals a la carte. AUTOS CARRIED at REASONABLE RATES.
Pier 44 N.R. TELEPHONE
(Ft. of Christopher St.) CANal 1600

Going to CALIFORNIA by steamer

ONCE in your life time you will want to see the Panama Canal, South America, Central America and Mexico. See them ALL in one trip; take the PANAMA MAIL Route of Romance to California. The cost is no more—less than $10 per day.

Next sailings Sept. 19-Oct. 3 and every other Thursday thereafter
Send for Booklets
PANAMA MAIL Steamship Co.
10 Hanover Sq. New York 140 So. Dearborn St. Chicago

HAVANA PANAMA
PERU SOUTH CHILE
AMERICA
by S. S. RIO and S. S. ESSEQUIBO, specially built for South American voyaging. All outside staterooms, many with private bath.
Esequibo, Oct. 3 Rio, Oct. 31

PACIFIC LINE
The Pacific Steam Navigation Co.
31 Broadway, New York or local travel agents

PERU AND CHILE VIA PANAMA CANAL
Finest and Fastest Steamers to West Coast
TENO ..... Sept. 19
ACONCAGUA ..... Oct. 17
Special features: Gymnasium, Private and Public Smoking Rooms, Commodious Lounge and Veranda Cafe. Excellent Cuisine.
Compañia Sud Americana de Vapores (South American Steamship Co.)
WESSEL, DUVAL & CO.
General Agents 1 Broadway, New York

MEDITERRANEAN de LUXURY SHIPS de
Italy—France—Spain—Greece—Azores
SATURNIA ..... Oct. 10 Nov. 25 Jan. 9
VULCANIA ..... Sept. 26 Nov. 2 Dec. 7
S/S Presidente Wilson (Cabin Ship) .. Dec. 7
COSULICH LINE
Phelps Bros. & Co., G.A., 17 Battery Pl., N.Y.

WHITE STAR LINE
ATLANTIC TRANSPORT LINE—RED STAR LINE—To all principal points in Europe. INTERNATIONAL MERCANTILE MARINE CO., Broadway, N. Y. City.

Spain LUXURIOUS SHIPS Modernite Suites
From New York Regular year 'round Sailings
24 State St. Tel. Bow. Gr. 5120

TO SCANDINAVIA
AMERICAN SCANTIC LINE
Weekly passenger service. 5 B'way, N. Y. C.

HONEYMOON HAUNTS
FREE BOOK outlines 10 Honeymoon Trips with rates. Ordering 1930.
UNIVERSAL TOURS, 521 5th Av. Cor. 43d St.

VACATION TOURS
Send for illustrated booklet.
PARAMOUNT TOURIST CO.
130 W. 42d St., N. Y. C. Tel. Wisconsin 6700

American and European Vacations. Send for new illustrated booklets. World Acquaintance Travel, Inc. 20 West 49th Street, New York

BERMUDA
Book now for Christmas sailings. Write for information
Geo. H. Marsters, Inc. 14 E. 49th St.

CASABLANCA • PALMA MAJORCA • BARCELONA • MALTA • CYPRUS • CORSICA are new ports added to the wondrous itinerary of
COOK'S MEDITERRANEAN CRUISE SUPREME
Sailing from New York January 29th next
on the HOMERIC
one of the World's foremost liners—715 rooms connected with private baths—the largest steamer to the Mediterranean.
A wondrous itinerary of 65 days—Madeira, Cadiz, Gibraltar, Algiers, Monaco, Naples, Tunis, Sicily, Greece, Turkey, Egypt, the Holy Land . . . all the right places at the right time. Stop-over privileges; return via England on the Majestic, Olympic or Homeric.
THOS. COOK & SON
585 Fifth Ave. 253 Broadway 827 Madison Ave.
In co-operation with
WAGONS-LITS CO.

BERMUDA
THE ALL YEAR VACATION PLAYLAND
Bermuda where the sun shines the year 'round, where you can swim, ride, golf and enjoy every summer sport is only three days from New York. Our all expense tour includes first class steamer, all meals, sightseeing and hotel. Write for booklet.
8 Days $99 Longer tour slightly additional
Simmons Tours
1328 Broadway Opposite Macy's Tel. WIsconsin 0030

Clark's Famous Cruises
MEDITERRANEAN CRUISE No. 29 $1000-$1750
New S.S. "Transylvania" 36 days. Madeira, Canary Islands, Morocco, Spain, Greece, Palestine, Egypt, Italy, etc. Hotels, fees, drives, etc., included.
Frank C. Clark, Times Bldg., N.Y.

8 Days BERMUDA $100 up
10 Days HAVANA $135 up
SHORT SOUTHERN TRIPS FROM SEVEN DAYS $60
Request Our Ideal Travel Guide
GLOBE TRAVELS
475 FIFTH AVENUE LExington 0677

BERMUDA
SEND FOR OUR NEW BOOK
Giving complete rates and authentic advice and information—all ships—all hotels—Inexpensive Travel Exclusives—Round Trip $60 up—All Expense Tours $105 up. Ask for Book C.
MARTIN TOURIST COMPANY
277 Fifth Ave., New York, Lexington 6262

EUROPE
Our independent, inclusive summer tours offer ideal travel at moderate cost. Write for free booklet, stating literature desired. Please specify if student. Dept. D-2-15, outlining 3 tours.
GILLESPIE KINPORTS & BEARD, Inc.
5 West 49th Street. Tel. Bryant 6100

5 Days—Vacation Cruises—8 Days
$55 To Savannah and Return $77.50
SAVANNAH LINE
401 Fifth Ave., Pier 46, N. R.

AUTUMN VACATIONS to HAVANA

10-17 Days $155 up
THREE delightful days on a splendid modern liner where ocean breezes and pleasant surroundings help you forget your cares and, really rest.
Between you and old Sol ever grow gay, dashing around in the "Paris of the Western World." All sightseeing and hotel expenses are paid, so you have only your railroad ticket to buy and there is not another thing to add about which to worry.
MEXICO CITY
25 days—$275 up
Also 60 other cruises and tours, Panama, rail, hotels and sightseeing trips included.
WARD LINE
Pier 14 N.R. (Foot Fulton St.), 340 Fifth Ave., New York
Or any good Steamship or Tourist Agent

BERMUDA
Tours from 5 days up, all expenses including sightseeing, hotel and meals. Also free onboard cruise via Canada.
$60 up
Round Trip
Ocean Tour
INTERNATIONAL TRAVEL BUREAU, Inc.
126 W. 42nd St., Room 31 Tel. BRYant 2050

Visit SWISS Country on the
MEDITERRANEAN
Luxury Cruise de Grand Confort
Specially chartered White Star liner CALGARIC
Feb. 19th, 1930 65 days $740 up
Mediterranean Travel Organization in All Parts of the World
JAMES BORING'S TRAVEL SERVICE, Inc.
578 Fifth Avenue Circle 6400 New York, N. Y.

BERMUDA
BERMUDA TRAVEL AND INFORMATION BUREAU
630 Fifth Avenue Room 1256 Tel. Circle 7917
Vanderbilt 7917
$60 Round Trip

BERMUDA—CALIFORNIA—BERMUDA.
Complete information furnished and cruises offered; together with rates; no obligation. Call, write or phone for full particulars.
FRANK TOURIST CO., 542 5th Av., N. Y. V.

BERMUDA—All expense vacation tours for 1930, $105 up; correspondingly low rates for 1, 11, 15 days. Furness Bermuda Line, 34 Whitehall St., 565 5th Av.

Today's News Index

SATURDAY, SEPT. 14, 1929.

	Page.		Page.
Editorial	20	Financial	37
Theatres	34-35	Business	52
Music	34-35	Shipping-Mails	62
Society	36	Buyers	53
Radio	34	Real Estate	54
Sports	25	Obituaries	31

NEW YORK.

Enright attacks Tammany in announcing himself for Mayor. Page 1
$200,000 gems seized on tip given by secret police. Page 1
Banton asks for proof of charge in Macrery death. Page 1
$7,000,000 Neon deal of Insull interests halted by court. Page 2
Thousands delayed by tie-ups on subways and Long Island. Page 3
Warrant for Waggoner sent to Newcastle, Wyo., by plane. Page 3
Officials defend jail conditions, in reply to new complaint. Page 8
La Guardia warns party workers against trading of votes. Page 9
Mayor scores belated critics of city budget. Page 9
Grand jury to call Glynn in City Trust inquiry. Page 16
Official receiver reports on its work at bankruptcy inquiry. Page 17
Conditions in Women's Court in Brooklyn assailed. Page 18
Board of Education approves plans for four new schools. Page 20
Skin and Cancer Hospital buys Lying-In property. Page 20
City will ask reopening of Brooklyn gas rate case. Page 22
Accountants stress their responsibility to investing public. Page 23
Callaghan rebukes attacks by La Guardia on McCooey. Page 32
Interborough may pay back dividends soon on elevated stock. Page 33
Barret says Ward dictated Westchester County land deal. Page 33
Man found shot dead in auto believed gang victim. Page 33
McGeehan says Flynn lost $5,000 to Bronx racketeers. Page 33
Brokers on bail in tipster drive set up new office. Page 33
Smith ends story of his life; lauds women in politics. Page 34

WASHINGTON.

Hoover drafts objections to British naval program. Page 1
Senate votes to postpone Vare case to December session. Page 1
Moore followers oppose Mackey and back Vare in Philadelphia. Page 13
Shearer inquiry approved by Senate, to start today. Page 1
Democrats expect gains in Congress with tariff and farm issues. Page 10
Smoot expects to take up tariff administration law. Page 10
Brookhart quarrels with air mail carriers on reduction in rates. Page 19

GENERAL.

Representative Kvale is burned to death in summer cottage. Page 3
Garvan tells chemists science has made war impossible. Page 6
Court acts against kidnappers of Gastonia strike leaders. Page 7
Roosevelt urges town tax reform through consolidation. Page 14
G. A. R. commander favors Blue and Gray reunion. Page 17
Metal Congress hears how X-ray assures better castings. Page 24
Chicago Stock Exchange and Board of Trade in price warfare. Page 33
California Governor orders inquiry into cotton fraud tale. Page 33
Vigilantes at Mount Carmel, Pa., seek bandit four. Page 36

FOREIGN.

Louis Marshall dies in Switzerland after two operations. Page 1
President Hoover and many others eulogize Louis Marshall. Page 24
Louis Marshall was active in many fields. Page 24
Chinese fall back before Russian army in Manchuria. Page 1
China threatens to quit the League of Nations. Page 4
Palestine digging exhume 20 bodies in search for mutilations. Page 4
Kisch cables that security has been restored in Palestine. Page 4
British Empire is divided on League issues. Page 5
Vast lignite coal deposit found in Ontario. Page 23
Uniform men's garb averts envy, sex reform congress is told. Page 31

AVIATION.

British Government host to Schneider fliers. Page 18
Uniform State air law proposed by Edwards at Minola. Page 19

FINANCIAL AND BUSINESS.

President Simmons defends call-loan market. Page 22
Simmons says stock dividends are being watched by Exchange. Page 39
Treasury's $600,000,000 certificate issue is thrice subscribed. Page 39
Central Vermont R. R. files reorganization plan with I. C. C. Page 40
Oil stocks rise sharply on Exchange despite recent price cuts. Page 40
Consolidation of all Fox interests in one company expected. Page 41
Reliance Management forms subsidiary corporation. Page 41
Reports of Stock Exchanges in London, Paris and Berlin. Page 44
Investment of General Motors in German company explained. Page 45
Call money still drops to 7% with Reserve shortage corrected. Page 48
Demand from railroads and automobile makers helps steel. Page 49
Cyrus S. Eaton of Cleveland buys Donner Steel Co. of Buffalo. Page 50

	Page.		Page.
Stock Sales	48	Over Counter	46
Topics	48	Wheat	52
Bond Sales	47	Cotton	52
Foreign Exch.	47	Produce	52
Curb	46	Fed. Records	53
Out-of-Town	46	Incorporations	54

SPORTS.

Williams's team beats Jones in national tennis. Page 25
Scottish yacht loses to American by three-second margin. Page 25
Greentree and Quaker Point triumph in Waterbury City polo. Page 26
Trigo, winner of Kentucky Derby, is first in the St. Leger. Page 26
Finite heads first for feature race at Belmont Park. Page 26
Miss Hicks scores 66 and keeps lead in Flossmoor golf. Page 27
National golf title now is won by Sergeant Jones. Page 28
Yanks shut out, 5-0, by Browns; Athletics win, 7-4. Page 29
Giants win, Cubs triumph and Robins are beaten. Page 29

ADVERTISING INDEX

	Page.		Page.
Amusements	35	Hotels	35
Apartments	56	Lost & Found	64
Automobiles	67	Public Notices	3
Births, Deaths	51	Rooms-Board	55
Bus. Opps.	64	Real Estate	54
Bus. Places	56	Resorts	62
Buyers' Wants	53	Shoppers' Col.	36
Educational	34	Situations	59
For Sale	61	Steamships	63
Help Wanted	59	Moving	58

PAWLAK CAPTURED BY BUFFALO POLICE

Reputed Leader in Auburn Prison Break Critically Wounded in Gun Battle in Street.

Special to The New York Times.

BUFFALO, Sept. 11.—Steve Pawlak, alleged ringleader in the escape of four convicts from Auburn Prison July 28, was critically wounded in a running fight today with the Buffalo police. Physicians say his death is a matter of hours.

Pawlak was captured with a companion in Broadway early today after a gun battle with detectives. A third man escaped. Witnesses today connected Pawlak and Joseph J. Zydlewski, the other captive, with the recent hold-up of a shoe store and the attempted robbery of a restaurant.

Zydlewski is in jail, where police tonight were questioning him concerning the identity of the third member of the trio, surprised by detectives in a stolen automobile. The man who escaped is believed to have been wounded.

Pawlak is believed to have been one of the ringleaders of the Auburn Prison break July 28. There is a $500 reward for his capture.

It was Pawlak's third term in Auburn. He was sentenced in 1918 for burglary, larceny and criminally receiving stolen property; in 1921 for stealing an automobile in Batavia, and at the time of his escape was serving a life term under the Baumes law.

MacMillan Due From Arctic Soon.

NEWAGEN, Me., Sept. 11 (AP).—Commander Donald B. MacMillan, who has spent the Summer in the Arctic, will return to this country on Sept. 24, according to a radio message received in Ohio and relayed here today. A group of scientists accompanied MacMillan on the schooner Bowdoin when they left Wiscasset late in June.

LOST and FOUND

Rate: 75 cents an agate line daily; $1 cents Sunday.

Advertisements received until midnight. Telephone LACkawanna 1000. New Jersey, Mulberry 2500 (Newark); 9:30 A. M. to 6 P. M. daily; Westchester, White Plains 5300, 9 A. M. to 9 P. M. daily; Long Island, Garden City 2000; Chilmeark 9 A. M. to 5:30 P. M. daily.

Found advertisements of articles of no apparent intrinsic worth but of sentimental value printed without charge. Found articles of value advertised at regular rate. The Times determines whether the article is likely to be of sentimental value, but no charge advertisement is printed without authorization.

Key tags instead of application with registered index numbers and tags to attach to collars of dogs and cats—for 15 cents each.

LOST.

BANK BOOK No. 14311. Return Corn Exchange Bank Trust Company, Washington Heights Branch; payment stopped.

BANK BOOKS, No. 3906, Corn Exchange Bank Trust Co., Tremont Branch.

BOY Small, metal, sterling name of "R. S. Patrick, Duluth, Minn." containing industrial papers, left between Morningside Avenue, 118th St. and Manhattan Av.; reward. Phone Lexington 8886.

DISPATCH CASE, leather, "James," on the morning of the 5th, left in taxi at West 42d St. ferry; $50 reward. Cashier, Hotel Barclay, 111 East 49th St.

EYEGLASSES in silver case, marked A. N. Lawson, on Sept. 6, Ethel Barrymore Theatre; liberal reward. Apply John Rochevert, Rossmore Hotel.

EYEGLASSES in case, in taxi or Grand Central, Sunday; reward for return. Y 2084 Times Annex.

GLASSES, blue leather case, Wednesday afternoon; midtown reward. Y 2099 Times Annex.

HANDBAG, black leather amber top, telephone booth in 36th St. Lexington Av. subway station, Sept. 10; reward if returned with train tickets to Bronxville, cards, &c. Room 1118, 320 Madison Av. Murray Hill 8170-8171.

OVERNIGHT BAG. SCHAFFT'S, 141 WEST 42D ST.

PURSE containing policewoman's shield, bunch of keys, watch, money, on I. R. T. subways, Sept. 9. Please return shield, keys, and keep watch, money. W 90 Times.

SUITCASE—Black, initials C. W. C., in 125th St. station, Tuesday evening; liberal reward. Call Mr. Milliken, Lexington 5000.

$1,000 REWARD will be paid for the return of merchandise stolen in hold-up of jewelry salesman on Avenue A near 2d St., Sept. 6, and for the arrest of the guilty persons. Pro-rata reward for return of any portion of stolen property. W. H. Soper, 82 Beaver St. Beekman 1273.

Jewelry.

BAR PIN, platinum with sapphire, Eastern S. S. dock or Erie ferry; reward. J 110 Times.

BRACELET, platinum, diamond and blue stones; McAlpin roof or Ziegfeld's Theatre, Tuesday evening; liberal reward. S. Little, 918 East 27th St., Paterson, N. J.

BRACELET, silver, Broadway and 50th, or Broadway car, Wednesday evening; reward. Passport 1502.

BROOCH, oblong, platinum and diamond, between 8-8:30 morning Sept. 11, 96th St. near Central Park West or 96th St. bus, 2d Ave.; liberal reward. Doctor Stern, 178 West 79th.

CIGARETTE CASE, green enamel on gold, ornament, small diamonds; taxicab, Tuesday; very liberal reward. Flanders, 410 East 57th.

CIGARETTE CASE, gold, in Checker cab, Sept. 10, between Park Av., corner 57th St. and Biltmore Hotel; reward. Return to desk Ritz Tower, Park Av. and 57th St.

PIN, gold, on Broadway-135th St., containing two pictures; reward for return. 630 Riverside Drive, Apt. 23.

PLATTER—Seward to Davis Av., Bloomfield, N. J. Anna R. Goodman.

WRIST WATCH, lady's, oblong, initialed "D. L. P." Far Rockaway depot or train, Tuesday; reward. Telephone Far Rockaway 0214.

WRIST WATCH, platinum and diamond, monogram L. W. J., Broadway, between 92d-106th Sts.; reward. Mrs. H. B. Joseph, 886 West End Av.

$250 REWARD

for return of platinum diamond and emerald bar pin, containing 10 emeralds, 10 square diamonds, 105 round diamonds, lost Sept. 2 at Mido Hotel, Long Beach, N. Y. Phone Mr. Judd, Beekman 0251.

$300 REWARD

for the return of a diamond and emerald platinum bracelet, containing 236 diamonds, 31 emeralds, lost Saturday night, Sept. 7, in taxi or at the Chaise, Central Park. Phone Mr. Judd, Beekman 6261.

$250 REWARD

for return of platinum, diamond and emerald bracelet, lost Sept. 2 between Sampawam Club and Ocean Beach, Babylon, L. I. H. L. Smith, 75 William St., Hanover 0620.

$100 REWARD

for return of man's ring containing star ruby with four diamonds, lost Aug. 30-31, Montauk, L. I., Toplis & Harding, 100 William St., Beekman 2941.

Wearing Apparel.

BABY DRESS, pink silk, in Bilts bag on Broadway; reward. Schuyler 3723.

DRESS, black and white bead, at 7th Av. and 34th St., from dressmaker; reward. T 879 Times.

SCARFS, two-skin sable, lost Sept. 10, between Belasco's Theatre and Shelton Hotel, 49th and Lexington Av., possibly in taxi; liberal reward for return to P. J. Kirschner, 10 William St., Beekman 0900.

SILVER FOX FUR, in Saks-34th Av. employment office, Monday noon; reward; no questions asked. Lexington 9059.

Cats, Dogs and Birds.

DOG lost, near Millbrook, N. Y., wire-haired terrier, name "Kopi"; red collar, "Elliott, Englewood, N. J." license tag, Englewood 311. Please notify above or M. S. Whitney, Millbrook.

DOG—Boston bull, dark brown; handsome reward. Schuyler 1841.

FOX TERRIERS, wire haired, name Beaver, white, brown spot over left eye, Tuesday evening, 73th and 5th Av., in Central Park. Shinskinker 4441 or police station, 65th and 5th Av. Reward.

IRISH SETTER, male, dark red, license number 326121; reward. New Rochelle 2081.

SPANIEL, cocker, black, "Nick," vicinity Gates Av., Cambridge Place; reward. Prospect 9242.

TERRIER, wire-haired, brown, 5-6 mos. black back; reward. Staheli, 4,700 Broadway.

BUSINESS OPPORTUNITIES

Bank and business references required. Rate $1.00 an agate line daily; $1.20 Sunday.

CAPITAL WANTED.

RESPONSIBLE
VIRGINIA CORPORATION

endorsed by local Chamber of Commerce and prominent banks, engaged in manufacturing commodities of unusual appeal and international necessity offers participation to business men able to invest from $10,000 to $50,000; two directorships are open to two important investors in this proposition, able to qualify.

President will be in New York Wednesday to Friday; interviews will be made promptly for mutual convenience; please send name, address and phone number where you can be reached during the day; no brokers. Y 2020 Times Annex.

$10,000 CASH. YOUR OWN OFFICE AND about year's work buys 268 fifty-foot plots in well-situated subdivision that is half sold out and improved; thirty occupied bungalows on property, equipment, literature and names of several hundred prospective buyers included; services of sales manager optional; ideal for party who wants to make substantial profit while enjoying the suburbs within commuting distance. C. D., 127 Times.

TREASURER-ACCOUNTANT.
Accountant-executive desires connection with industrial or financial organization as treasurer, controller or accountant; several years' practical experience with mercantile and public accounting firms, thoroughly conversant with higher accounting, consolidations, corporate work and statistics; age 35; at present on staff of New York accounting firm. B 73 Times.

EXECUTIVE TO TAKE POSITION AS president of profitable established business, catering to jobbers and chain stores exclusively; investment secured; $5,000 required for expansion of business. C. F., 402 Times.

RESPONSIBLE CORPORATION ENGAGED in manufacturing article of necessity with unusual market appeal offers participation to business men able to invest $10,000 to $25,000; two directorships open to investors able to qualify; no brokers. B 80 Times.

GENERAL CONTRACTOR AND ORGANIZA-tion wish to put their experience against capital to finance large construction contracts as subways, tunnels, bridges and other heavy construction. B 955 Times.

PARTNER WITH $5,000 TO ORGANIZE syndicate for handling proved product with national year-round market; references exchanged; only principals considered. B 71 Times.

SALESMAN, 8 YEARS' SELLING EXPERI-ence, would consider position or partnership in growing concern; have $300 to invest with services. B 78 Times.

MAN, 30, WITH SOME CAPITAL FOR legitimate enterprise, ten years' business experience, wants connection. Y 2085 Times Annex.

IN REHEARSAL, AMUSING AMERICAN comedy; exceptional offer; moderate capital; excellent financial returns; established producer; credentials. B 83 Times.

MAN WITH CAPITAL TO INVEST IN financial corporation having New York charter, established office. B.B., 78 N. Y. Times, Brooklyn Branch.

BUSINESS MAN (MECHANIC) WILL IN-vest moderate capital in well-established manufacturing business; must stand investigation. B 81 Times.

SILK MANUFACTURER RAYON FABRICS and neckwear desires partner; must be experienced salesman. B 82 Times.

LADIES' NECKWEAR, HANDPAINTING; have full equipment for large studio; partner or finance. B 82 Times.

PARTNER WITH $5,000 CAN MAKE GOOD connection with manufacturing concern. C. B. Collins, 822 5th Av., New York.

CAPITAL NEEDED, EXCAVATING BUSI-ness; established contracts; own equipment. After 6, Bradhurst 1014.

DESIRE FINANCING FOR DEVELOPMENT cleverest automatic razor blade sharpener. B 75 Times.

$3,000 BUYS CONTROLLING INTEREST in highly profitable national cash business; no liabilities; no bad accounts. B 64 Times.

CAPITAL TO INVEST.

AMERICAN EXECUTIVE, 36, WITH proved record, now employed and earning in excess of $10,000, has limited capital to invest with reputable rated organization in which new blood, energy and ability are needed; no schemes or promotions considered. B 50 Times.

YOUNG MAN, $1,300 AND SERVICES, IN going business. Y 2092 Times Annex.

Financing.

CORPORATION FINANCING.
We will undertake the financing of legitimate established corporation where additional capital is required for expansion purposes on a strict commission basis; unquestionable references and credentials given and required. For appointments, address John C. Fall & Co., Inc., 25 Broadway, New York. Telephone Bowling Green 8795.

BUSINESS CONNECTIONS.

OLD-ESTABLISHED MANUFACTURER now marketing new lowest-priced dental X-ray wants responsible man on exclusive agency basis to manage dental X-ray department of New York office; fully equipped showroom; no capital needed; experience in dental lines valuable but not absolutely necessary. H. G. Fischer & Co., X-ray and physical therapy, 110 East 23d St., Room 600, New York City.

PART INTEREST IN THE ONLY ESTAB-lished store fixture and soda fountain business located in Westchester County; doing $100,000 business a year; $7,500, half cash required at once; balance on terms; partner to be active in the business on salary basis; in answering give full information as to your business experience, &c., in first letter. Y 2083 Times Annex.

DISTRIBUTERS DOANE LOW-BED MOTOR trucks, five territory available New York, New England, Eastern and Gulf States; also some 4x-port openings; unusual merits; successful record many years; Western agent; excellent opportunity; financially responsible parties only. S 760 Times Downtown.

WANTED—MAN WHO DESIRES TO ES-tablish own business outside of New York City; $1,500 cash investment, fully secured in merchandise; distributing business; no direct selling required; must be willing worker; give phone number. L. M., 600 Times.

WANTED—WOOD FURNITURE OR SPE-cial wood cabinets to manufacture in quantities for distributors having no factory on wood turnings. Address R. O. Box 182, Chichester, N. Y.

BUYER EXPECTS TO VISIT EUROPEAN industrial markets, established offices France, Italy, Czechoslovakia, seeking to make connections or represent American firm. B 72 Times.

BUILDER, EXCELLENT STANDING, LONG experience, wants associate help develop land and build; half-hour out; wonderful chance; sound investment; land for half that adjoining. B 66 Times.

WILL BACK, BUY OR FINANCE DIS-tribution of patented or proprietary appealing imprintable advertising specialty; write details in confidence. Affiliated Giftwear, 3 West 29th St.

UNUSUAL OPPORTUNITY ESTABLISH own business; strictest investigation invited; steady income assured; $600-$5,000 required. 1,440 Broadway, Room 663.

MAIL ORDER EXECUTIVE SEEKS PER-manent connection with firm (prefer silks) to sell their line direct to consumer; salary and percentage. B 80 Times.

AMERICAN, EXPERIENCED CONCES-sionaire, returning Soviet Russia, would negotiate business for arrange concessions. B 792 Times Downtown.

SOUTHERNER—SPECIALTY SALESMAN, matured, Northern experience, wants to travel South for responsible firm; owns car. B 81 Times.

EMPLOYMENT AGENCY WANTED.
Executive would invest capital and services in reputable agency or purchase outright. B 74 Times.

PENNY WEIGHING MACHINES—EXCEL-lent opportunity enter business on small capital (full or part time); immediate income. Suite 924, 103 West 42d St.

METAL STAMPING, SMALL OR MEDIUM sizes; will quote to blue print. Bowen Products Corp., 220 B'way, Cortlandt 6858.

Stores, Departments & Concessions For Rent.

MADISON AV.—STORE, TEN YEARS' straight lease, suitable gowns, millinery, books, optician, tea room, &c.; rent $6,000 average annually on graduating basis. Pease & Elliman, 950 Madison Av. Regent 6000, Extension 38.

47TH, 126 EAST—PARLOR FLOOR, SUIT-able business. Bring $125; would lease part.

BUSINESS CONNECTIONS.

Stores, Departments & Concessions For Rent.

PARTY WANTED TO OPERATE LADIES' hosiery and underwear department in busy store; small investment required. Third Avenue Curtain and Drapery House, 2,990 3d Av. (154th).

STORE FOR RENT, ALSO SPACE FOR lobby cigar stand. Hotel Colonial, 81st St. and Columbus Av.

Hotels and Furnished Room Houses.

SALE OR LEASE SPLENDID SEMI-RES-idential hotel; 125 rooms, dining room, roof garden, submarine grill; most favorable location, large industrial busy city Western Pennsylvania; unusual opportunity live-wire hotel operator; terms to suit responsible person. B 561 Times.

PARK BLOCK, TEN-YEAR STRAIGHT lease from owner; high-class, handsomely furnished rooming house; Oriental, Sloan rugs; 21 rooms, 17 private baths; steam heat; price $8,500 cash. 21 West 76th.

ARTISTICALLY FURNISHED, RIVERSIDE Drive, 9-room apartment; good income; opportunity. Riverside 9307.

HOTELS, COMMERCIAL, VICINITY 42D, 40-50-100-200 rooms. Crowe, Times Bldg.

Restaurants and Tea Rooms.

RESTAURANT AND TEA ROOM, LEX-ington Av., in 60s; for sale, business and 10-year lease at reasonable rental; fully equipped; wonderful opportunity. Pease & Elliman, 650 Madison Av. Regent 6000, Extension 38.

SANDWICH SHOP RESTAURANT, BRAND new E. G. type equipment; ready to operate; everything included; sacrifice; movable. Hulihan, 132 Jay St., Schenectady, N. Y.

GOING INTO BUSINESS? WE DESIGN, build, equip stores completely; time payments. Ganger, 845 West 55th. Medallion 4780.

Patents.

PATENTED NOVELTY METAL STAMP-ing, has vast utility, will sell outright or on royalty basis. William Smith, 33 South Broadway, Yonkers. Phone Yonkers 2003.

Miscellaneous.

AUTO SHOWROOMS AND GARAGES—ONE 17,000 sq. ft., one 7,500 sq. ft., in heart of business section of Mount Vernon, will be sold at auction Sept. 20, 1929. Apply James R. Murphy, Inc., 217 Broadway, New York City. Fitzroy 8001.

DUCKING.
Large clubhouse, full equipment; good shooting. Write T. S. Insley, Attorney, Cambridge, Md.

VENDING MACHINES, READY TO OPER-ate; profitable small or large investment. The SERVING MACHINE CO., 263 Canal St.

BUSINESS SERVICE.

CORPORATIONS ORGANIZED, NEW YORK, $50 (stock), $60; Delaware, $55; includes seal, outfit, Marks, 1,345 Broadway, Chickering 1622.

MULTIGRAPHED LETTERS MULTIPLY Sales! Printing, addressing. Empire Letter, 3,170 Broadway, Ashland 1454.

500 FACSIMILE TYPEWRITTEN LETTERS, $2.50. Carol & Co., 132 Nassau St.

BUSINESS LOANS.

IMMEDIATE FUNDS AVAILABLE
to finance outstanding accounts
Manufacturers, Wholesalers, Selling Agents.
Quick, Courteous, Confidential Service.
Franklin Capital Corporation,
116 West 29th St. Wisconsin 9033.

BUSINESS FINANCING.
Advances on merchandise, warehouse receipts, trade acceptances notes discounted. Write, phone or representative will call.
INDUSTRIAL CREDIT CO.,
352 4th Av. Caledonia 6404.

COMMERCIAL FINANCING.
Advance on accounts and merchandise. Consult our principals with your financial problems in strict confidence.
WOEMSER & CO.,
55 5th Av. Corner 17th St.

OUTSTANDING ACCOUNTS FINANCED; liberal terms; low rates, confidential; quick service assured.
MERCANTILE FACTORS CORPORATION,
239 5th Av. Ashland 8506.

MONEY ADVANCED MANUFACTURERS and jobbers on outstanding accounts; low rates; consult us.
STANDARD TRADING COMPANY,
401-93 Broadway. Canal 7849-7850-7817.

WE ADVANCE 80%
ON OUTSTANDING ACCOUNTS
without notifying your customer.
THE FINANCE TRUST,
25 West 43d. Suite 1418. Bryant 0644.

FINANCIAL ASSISTANCE EXTENDED TO merchants and manufacturers. Myron F. Hobbs & Co., Inc., 38 Park Row, Room 1108. Phone Cortlandt 2703.

TRADE ACCEPTANCES DISCOUNTED. RIALTO SECURITY CORP., 1,860 B'WAY.

333 West End Avenue
CORNER 76TH STREET
6-7 Rooms
3 BATHS
Modern in Every Respect
AL. H. WEISS HOLDING CORP.
1600 Broadway Lackawanna 7511
Or Superintendent on Premises

Moving Your Office?

If it's your move October 1st, don't risk tying up your business while waiting for old-fashioned partitions, or for plaster walls to be built.

Hauserman *movable* partitions are handsome sectional walls that are quickly assembled by trained Hauserman crews, and easily rearranged.

No time lost waiting for special finishes either, in order to have exactly the color scheme you wish. Hauserman offers a choice of 90 beautiful *standard* colors and rich, exclusive wood grainings, all *baked on* for permanent wear resistance.

With an output greater than all other makers combined, and a nation-wide service organization, Hauserman has the facilities to supply your needs with speed and economy.

Hauserman maintains a permanent New York Exhibit of model offices, so that you may see the many advances in office arrangement and appearance made possible by these patented, sectional walls.

Come and compare before you order any partitions!

The E. F. HAUSERMAN CO.
New York Display
11 W. 42nd STREET
phone Longacre 7714

HAUSERMAN
MOVABLE STEEL WALL
PARTITIONS

ALL THE NEWS OF RADIO appears in The New York Times—every day and on Sunday—programs day by day and on Sunday for the entire week. The outstanding features of the programs are separately listed. If you do not own a radio and are considering the purchase of one, consult the advertising columns of The Times.—Advt.

AN UNSURPASSABLE GUARANTEE

on a tire that sets new standards in its field — the New Miller Geared-to-the-Road Balloon

EVERYBODY'S tire is claimed to be the best. But Miller has developed a new standard in tires in the New Geared-to-the-Road Balloon that far surpasses any tire of its kind ever built, so instead of claiming it to be better—we guarantee it to be better.

Guaranteed to outwear any tire in its own price class, bar none, it has to be better!

And today Miller can confidently offer this unsurpassable guarantee without any strings on it because in over three million miles of grueling tests over the hot abrasive roads of Florida this New Geared-to-the-Road Tire never failed once to do what we now guarantee it will do.

No matter how well satisfied you are with other makes of tires, this one will do more for you. It is guaranteed to do so. You have nothing to lose and everything to gain. You owe it to yourself to see this new tire at your Miller dealer's—and let him tell you more about this amazing tire and its astounding guarantee.

Available now in all popular sizes at Miller dealers. Standard four-ply for ordinary service conditions; special six-ply heavy construction for use where the service is severe and heavier loads must be carried.

GUARANTEE

We guarantee this tire to outwear any other tire of equal price when run under the same conditions.

◆

Ask your Miller Dealer for further particulars.

THE MILLER RUBBER COMPANY of N. Y. AKRON, OHIO, U. S. A.

THE MILLER DEALERS IN YOUR NEIGHBORHOOD
WILL INSPECT AND APPRAISE YOUR OLD TIRES

MANHATTAN
Bell Rubber Co., 749 10th Ave., Columbus 2972
Bergen & Zanger, 240 West 56th St., Columbus 0900
East 54th St. Battery & Tire Works, 203 E. 54th St., Plaza 5438
U. S. Auto Supply Co., Inc., 102 Chambers St., Barclay 6360

BRONX
Frank's Tire Repair Co., 1748 E. Tremont Ave., West 4588

YONKERS
J. & F. Marie, 89 Warburton Ave., Yonkers 2800

BROOKLYN
Kaufman Auto Supply Co., 1150 Bedford Ave., Nev. 2890
Octagon Vulc. Works, 1503 Metropolitan Ave., cor. Forrest Ave., Evergreen 8088

LONG ISLAND
Max Finkelstein, 30-20 Newtown Ave., Astoria 2725
Sam Kellner, Inc., Hicksville, Babylon, Sayville, Riverhead, L. I., Hicksville, 349
Allied Gas Station Co., Queens Blvd. & 86th Rd., (near Hillside Ave.), Jamaica, L. I., Jamaica 6287

MILLER

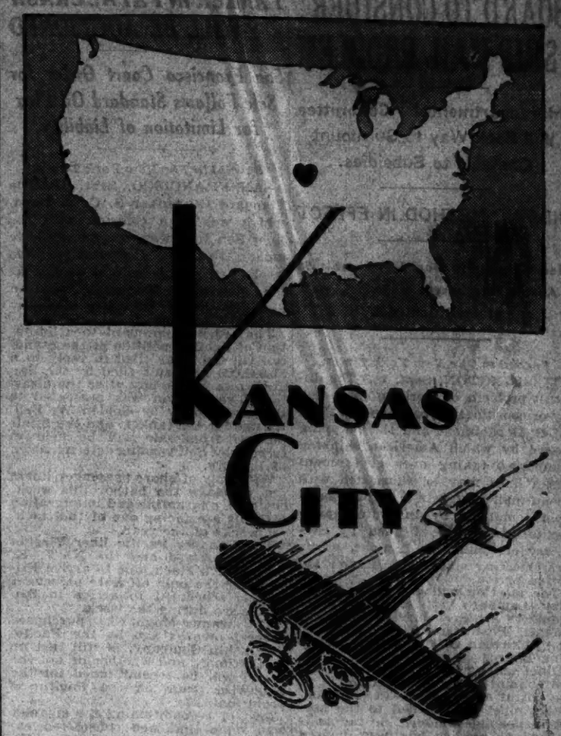

KANSAS CITY

Center of Air Transportation

Nearest by Air to Everywhere

INDUSTRIAL COMMITTEE OF THE CHAMBER OF COMMERCE
KANSAS CITY, MISSOURI

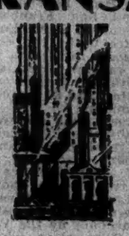

Industrial Committee, Room 163
Chamber of Commerce, Kansas City, Mo.
Please send me without obligation "The Book of Kansas City Opportunities." I am especially interested in information in following subjects: ☐ Reduced Production Costs ☐ Air Terminal Facilities ☐ Flying Schools ☐ Aircraft Factories
Name
Business Title
Nature of Business
Address
City State

The *freshness of open-air temples* **. . . in modern city towers**

Except for the men who make ventilating equipment, the modern large building would be useless. But because of fans and blowers and air filtering systems — and because there are electric motors to operate them, the workers in busy city skyscrapers can breathe air as pure, fresh, and invigorating as that in ancient open-air temples.

Westinghouse co-operates with ventilating equipment manufacturers by producing dependable running, quiet motors to help in making modern buildings livable.

WESTINGHOUSE ELECTRIC & MFG. COMPANY
Westinghouse Electric Building,
150 Broadway, New York City, N. Y.

Westinghouse Electrification Wiring
Westinghouse
The Sign of a Westinghouse Dealer
Numerous well-equipped and efficiently managed Service Shops throughout the country insure prompt SERVICE on the products of Westinghouse products.

The **Lucerne**
201 West 79th St.
East of B'way

AN ideally located residential apartment house, catering to a fastidious clientele. For lease, choice unfurnished apartments of
2, 3 *and* 4 ROOMS
All modern improvements including electric refrigeration
$1300 to $3600 a Year
Also furnished apartments of attractive rentals. Complete hotel service. Immediate or October occupancy.